

MASTER OF INFORMATION AND COMMUNICATION STUDIES
Capstone Project

**UNIVERSITY OF THE PHILIPPINES
OPEN UNIVERSITY**

MASTER OF INFORMATION AND COMMUNICATION STUDIES

FEDERICO GREGORIO

DIGITAL TRANSFORMATION OF N&T ENGINEERING ENTERPRISE

Automating Paper-Based Maintenance Checklist

Thesis Adviser:

Mari Anjeli Crisanto
Faculty of Information and Communication Studies

22 April 2022

Permission of the classification of this academic work access is subject to the provisions of applicable laws, the provisions of the UP IPR policy and any contractual obligations:

Invention (I)	<input type="checkbox"/>	Yes	or	<input type="checkbox"/>	No
Publication (P)	<input type="checkbox"/>	Yes	or	<input type="checkbox"/>	No
Confidential (C)	<input type="checkbox"/>	Yes	or	<input type="checkbox"/>	No
Free (F)	<input checked="" type="checkbox"/>	Yes	or	<input type="checkbox"/>	No

Student's signature:

Thesis adviser signature:

University Permission Page

DIGITAL TRANSFORMATION OF N&T ENGINEERING ENTERPRISE

"I hereby grant the University of the Philippines a non-exclusive, worldwide, royalty-free license to reproduce, publish and publicly distribute copies of this Academic Work in whatever form subject to the provisions of applicable laws, the provisions of the UP IPR policy and any contractual obligations, as well as more specific permission marking on the Title Page."

"I specifically allow the University to:

Specifically, I grant the following rights to the University:

- a. Upload a copy of the work in the theses database of the college/school/institute/department and in any other databases available on the public internet*
- b. Publish the work in the college/school/institute/department journal, both in print and electronic or digital format and online; and*
- c. Give open access to the work, thus allowing "fair use" of the work in accordance with the provision of the Intellectual Property Code of the Philippines (Republic Act No. 8293), especially for teaching, scholarly and research purposes.*

FEDERICO GREGORIO April 22, 2022

Signature over Student Name and Date

Acceptance Page:

This paper prepared by **FEDERICO GREGORIO** with the title: “**DIGITAL TRANSFORMATION OF N&T ENGINEERING ENTERPRISE**” is hereby accepted by the Faculty of Information and Communication Studies, U.P. Open University, in partial fulfillment of the requirements for the degree Course.

MARI ANJELI L. CRISANTO
Adviser

30 September 2022
(Date)

DR. ROBERTO FIGUEROA JR.
Program Chair

7 October 2022
(Date)

DR. DIEGO SILANG S. MARANAN
Dean
Faculty of Information and Communication Studies

October 21, 2022
(Date)

Biographical Sketch

Federico Gregorio (born October 6, 1976) is a resident of Binan City and is currently working as an Information Security Architect in an Electronics Manufacturing company based in the United States. He is a solo parent with two children with ages 22 the eldest and 17 the youngest. He is the son of a humble tricycle operator (deceased) and a proud domestic helper in Hong Kong for ten years. At a very young age, Jojo (nickname) has a curious mind about how things work. He would often disassemble toys and reassemble resulting in a different toy from the original. During his secondary school years, he was very interested in computers. He first laid eyes on a Commodore 64 and instantly fell in love with it. When he went to college, he took Electronics and Communications Engineering but was not good with Calculus and failed some of his math subjects. He then transferred to another University where he took Computer Science. His thesis was a combination of Artificial Intelligence and 3D Computer Graphics called Virtual Pets. He pursued a career in computers and started out as a Technical Support Engineer and was very interested in Open Source. He was given an opportunity to work as a Network and Systems Administrator for academe where he applied open-source solutions to manage not just the computer laboratory but the web presence of the institution as well. He then went on to work for an Electronics Manufacturing company for ten years as a Network Engineer. Highly interested in the Information Security aspect of the enterprise, he decided to combine his knowledge and skills in network and decided to pursue a career. He spent the next seven years in another Electronics Manufacturing company as an Information Security Architect, helping defend the organization against attacks on the organization's data.

Acknowledgment

Special thanks to the people that made this all possible. To my batch mates and classmates in various subjects, congratulations! To the professors and teachers' untiring devotion to the class. Your patience and understanding are highly appreciated.

Thanks to my loved ones, without their support the author would not be here typing this document. My ever-loving pets Mochi, Kitsune, and Miri for their inspiration and loyalty.

And lastly, to the frontliners who have been at it for more than two years and the author has nothing but respect for the dedication. You are truly an inspiration for the whole nation.

Dedication

To my family, friends, and classmates.

TABLE OF CONTENTS

Title Page	i
University Permission Page	ii
Acceptance Page	iii
Biographical Sketch	iv
Acknowledgment	v
Dedication	vi
Table of Contents	vii
List of Tables	viii
List of Figures	ix
List of Appendices	x
ABSTRACT	xi
CHAPTER I: THE PROBLEM DOMAIN	1
Statement of the Problem	1
Background and Objectives of the Project	1
Significance and Scope of the Project	2
Documentation of Existence and Seriousness of the Problem	2
Significance of the Study	2
CHAPTER II: REVIEW OF EXISTING ALTERNATIVES	3
CHAPTER III: APPROACH TO BE TAKEN IN THIS PROJECT	5
Theoretical Framework	5
Technologies you plan to consider or use	9
CHAPTER IV: CHAPTER PLAN	15
Plan for User Testing and Project Assessment	15
CHAPTER V: RESULTS AND DISCUSSION	23
CHAPTER VI: CONCLUSIONS	28
CHAPTER VII: RECOMMENDATIONS	29
REFERENCES	30

List of Tables

Table 1 Existing Alternatives	3
Table 2 Attack Surface Analysis	17
Table 3 Abuse Cases Threat Actor	18

List of Figures

Figure 1 Work Order Workflow	5
Figure 2 Relative Cost of Software Defects	6
Figure 3 Security Requirements	7
Figure 4 Secure Communication Path from User to Application/Database	8
Figure 5 Database Design	12
Figure 6 Abuse Cases Threat Actor	18
Figure 7 Vulnerability Chart	19
Figure 8 Common Vulnerabilities and Categories	20
Figure 9 Vulnerability Ranking	21
Figure 10 Services Running	21
Figure 11 System Usability Scale Summary	23

List of Appendices

A. GANTT CHART	32
B. SAMPLE FORMS OR DOCUMENTS	32
C. FLOW CHART AND SYSTEM FLOW	33
D. TEST PLAN	33
E. DIGITALGUARDIAN	37
F. SENTINELONE	37
G. RAPID7	38
H. UX DESIGN	39
I. SYSTEM ARCHITECTURE	44
J. COMPLETE PROGRAM LISTING	45
K. TECHNICAL REFERENCE	2608
L. USER MANUAL	2609

Abstract

This project addresses the need of the business to automate its current manual process. The current process involves manual and paper-based checklists with no checking and verification in place. This project implements an application that handles the automation of paper-based processes using computers. Process improvement in their core business includes faster turn-around time, less paperwork and storage requirement, instantaneous information retrieval, and work output integrity check.

N&T Engineering Enterprise (Pte) Ltd. is one of the few Mechanical and Electrical (M&E) Engineering specialists in Singapore with an established track record and a huge array of large clients in government, government-linked companies, and multinational corporations. They handle projects on Mission-Critical Facilities and Infrastructures (air/land/tunnel traffic infrastructure, immigration and checkpoint facilities, institutions, etc.), Mission-Critical Systems (monitoring and control systems, surveillance, support systems, fiber-optic network system, etc.), and Smart City Systems (IoT for Mission-Critical Facilities and Infrastructure).

Software Development Lifecycle is the framework and Project Management governs the process during the development of the application. Asset, telecommunications, and network security were implemented to protect data in motion, in transit, and at rest.

Chapter I

THE PROBLEM DOMAIN

Statement of the Problem

The N&T Engineering Enterprise (Pte) Ltd. is monitoring the status of surveillance camera (CCTV) equipment in Singapore. Their current workflow involves going to the site where the camera is installed and checking each diagnosis item to see if something is wrong with the equipment. This is currently done with pen and paper, and there is no process in place to verify if the Field Technician went to the location and did the actual inspection.

This procedure is repeated according to how frequent the check-up items are: these can either be on a weekly or monthly basis. This is then repeated for all the other cameras that will have to be checked.

Once the survey is done, it is passed through the Supervisor for checking. Upon finishing, the survey is then passed to the Manager for Approval.

Background and Objectives of the Project

Current process is paper based with a hard copy form checklist done by Field Technicians. These forms are checked and approved by the management. The current process does not have a way to audit if fieldwork is done except for the accomplished form.

Paper-based forms also require additional work and manpower to file and arrange the records. The organization is currently looking into a digital solution to its workflow. Thus, it is imperative to investigate how this will be implemented with their workflow in mind.

The objective of this project is to address the following challenges:

1. Automate the process.
2. Digitized the forms.
3. Mitigate the risk of fraud.

Significance and Scope of the Project

The project will address the needs of the business and that is automating their current manual process of Work Order for CCTV inspection with security enhancements.

Documentation of Existence and Seriousness of the Problem

There were cases of Technicians where integrity is being challenged and reports are not handled properly. Although there is no direct evidence of fraud and collusion, this remains to be a question unanswered by the management.

Significance of the Study

Software Development is a challenging domain with so many new technologies every day. Somehow, during the process Information Security is not considered and given priority. This project attempts to consider and prioritize Information Security baked-in the process of software development.

Chapter II

REVIEW OF EXISTING ALTERNATIVES

	Off-the-Shelf Commercial App	Gemba
Functionality	Off-the-shelf commercial solutions offer limited generic functionality with no to minimal customization that fits the business.	Gemba is fully-customizable that addresses the needs of the business.
Reports Management	Requires additional cost to create additional templates.	Additional templates are highly customizable based on the end-user requirements and needs.
Workflow Logic	Workflow logic requires third-party applications such as Sharepoint.	Workflow is built-in to the system.
Manpower Management	Manpower management is limited to a certain number of users. Scheduling is not an option.	Manpower is based on the business requirement including headcount and scheduling.
Reporting	Limited search and report function. Requires additional licensing cost.	Reporting is tightly aligned with the Reports Management.
Field Maintenance Checklist	Checklist is limited to a certain smartphone operating system only.	Can either work on Android or IOS.

Dashboard	None.	Provides an at-a-glance view of the maintenance status. A geographic map of Singapore is displayed with information signals and audible sounds to alert certain thresholds and conditions.
Data Security	None.	Data is secured all throughout the lifecycle, from creation to destruction whether the data is at rest, in motion or in process.

Gemba is an application built with data security in mind. All aspects of data from point A to point B are protected. The physical storage where data is stored is secured with Full Disk Encryption. The server and client communication are encrypted from end-to-end using VPN. And database security techniques include partitioning, tokenization, and polyinstantiation. During the development phase, a source code review was conducted, and the application was processed against security tool audits such as OWASP and vulnerability assessment.

Gemba is an application distributed with its source code to mitigate vendor lock-in. Any enhancements can be added or modified as long as it conforms to the contract. The source code can be reviewed or audited by third parties as part of secure coding practice.

Chapter III

APPROACH TO BE TAKEN IN THIS PROJECT

Overview

Gemba was coined from the Japanese word meaning the actual place. This refers to the Japanese discipline that any challenges or issues must be solved by going to the place where the value is created. This is what exactly doing maintenance checklists is. The field technician is in the actual place where the assets are installed and maintained.

Fig 1 - Work Order Workflow

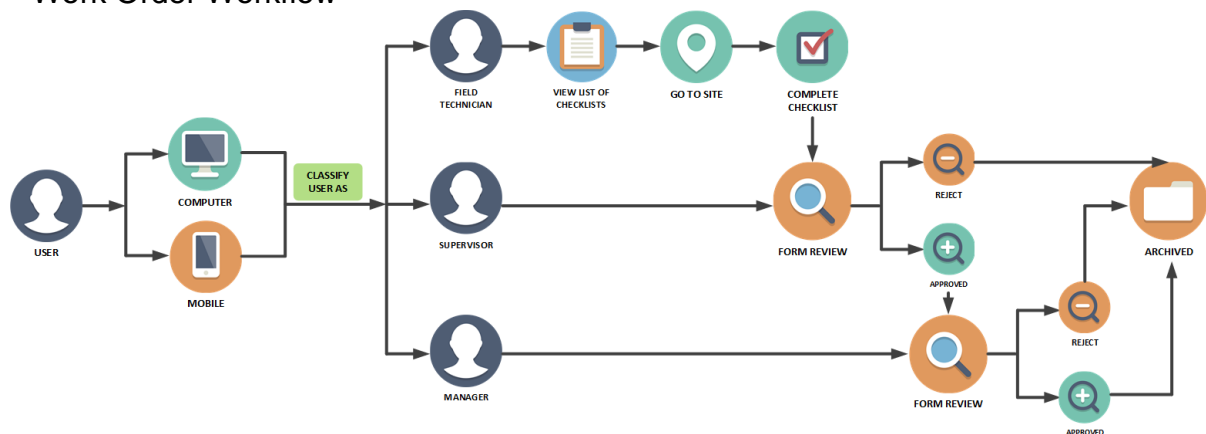

Theoretical Framework

A Management Information System (MIS) is an indispensable tool for decision-makers in an organization. With recent technological advancements, this can become synonymous with "automation" and "digitalizing" the business, but, this just scratches the surface. Having the right information using the right data and tools to come up with decisions at the right time is a must for an organization to make the most appropriate of decisions.

Software Security requirements ensure security in the software development process. Potential security issues are identified at the very start rather than patched and fix it after production release which increases costs and risks and may result in rework.

Fig 2 - Relative Cost of Software Defects

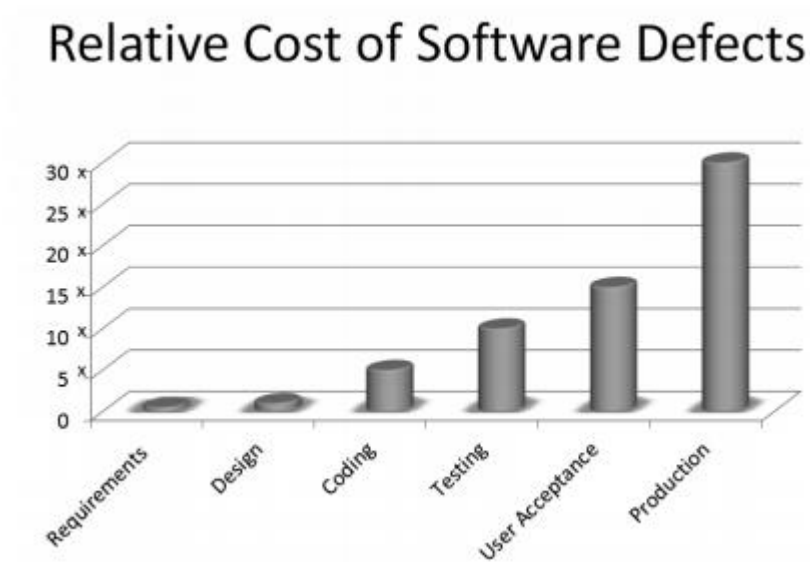

The risk of not incorporating the core software security concepts (confidentiality, integrity, availability, authentication, authorization, and auditing) early in the development phases results in insecure software.

Fig 3 - Security Requirements

General:

- Session management – design and implementation of controls to ensure that the communications channels are secured from unauthorized access and disruption of communications.
- Exception management – the process of handling any errors that could appear during the system execution.
- Configuration management – identification and management of the configuration items (initialization parameters, connection strings, paths, keys).

Operational:

- Deployment Environment: Identify and capture pertinent requirements about the environment in which the software will be deployed. -
- Archiving: Identify the regulatory and business requirement for business continuity
- Anti-piracy: Identity requirements for code obfuscation, code signing, anti-tampering, and IP protection mechanisms.

Other:

- Sequencing and Timing: Identify sequencing and timing requirements to protect against race conditions of Time of Check/Time of Use (TOC/TOU) attacks.
- International: Factor in any international requirements that include both legal and technological requirements
- Procurement: Evaluate and communicate requirements if purchased.

Fig 4 - Secure Communication Path from User to Application/Database

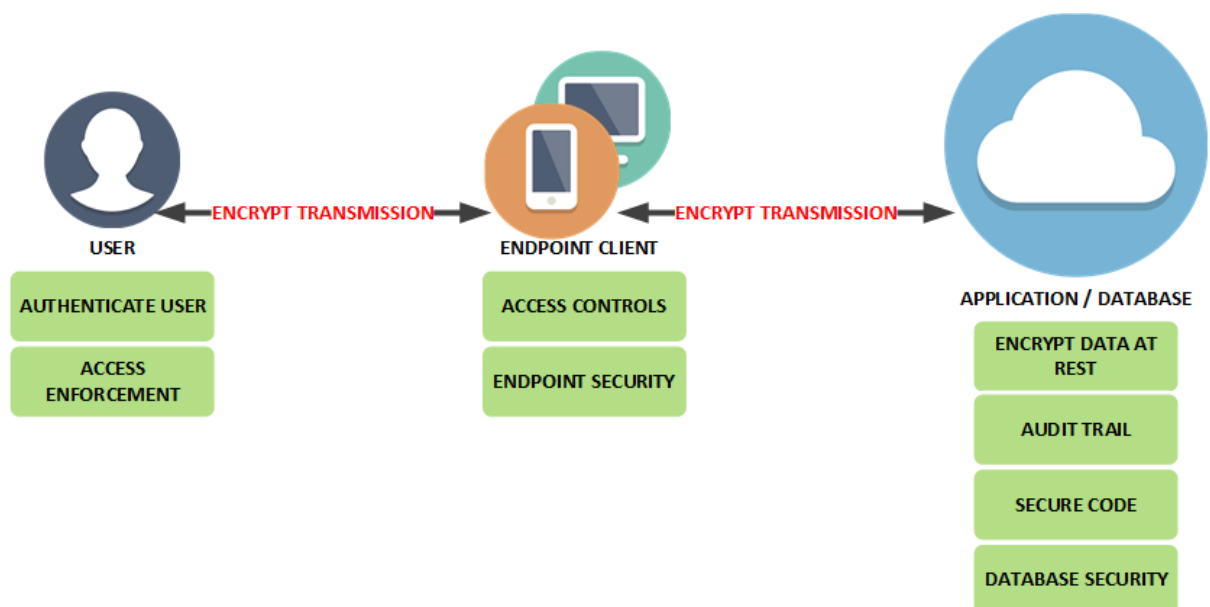

Technologies You Plan to Consider or Use

The application code was deployed on-premises where the core services are hosted. The web service is only reachable and available in the office network. Remote requires VPN to connect as needed. This is one of the security controls in place to mitigate the risk of exposing data on the Internet. The application operates in a client-server model where the application communicates through the server and all information and data are stored in a database.

Application Layer

The application uses a secure code framework with security built in. Libraries such as sandboxing, encrypted shared preferences, encryption, and obfuscation are supported. Oracle Application Express is the base framework for developing the application.

Server and Database Layer

The server and database are hosted on a private cloud. Perimeter firewalls were deployed to protect the incoming and outgoing traffic. Intrusion prevention systems were used to filter network traffic. Anti-Malware was installed on the server with an Artificial Intelligence algorithm to detect malicious codes even without the published signature (zero-day). Patch management was implemented to mitigate the vulnerabilities in the Operating System and other applications running on the server. A Data Leak Prevention (DLP) solution was also installed to prevent and detect the exfiltration of sensitive information. A Security Incident and Event Management agent were installed to forward all logs to a central repository for auditing and reporting purposes.

Client Layer

The client was installed with antimalware, patch management, DLP, and SIEM agents. A Virtual Private Networking (VPN) agent was installed in each connecting client.

System Design

a. System Features

REPORTS MANAGEMENT

Supervisors can create, modify and delete Report Template as needed by the business. Initial deployment requires the migration of paper-based forms into digitized counterparts.

REPORTING

Supervisors to have the ability to export and search reports depending on time (daily, weekly, monthly, on-demand, etc.). Exportable format (PDF) can be saved on a local computer. Reports are searchable through filters.

RESOURCE MANAGEMENT

Supervisors can create, modify and delete resources as needed by the business. Initial deployment requires the migration of paper-based forms into digitized counterparts.

These include MANPOWER and MACHINES.

WORKFLOW LOGIC

Backend functionality where workflow for paper-based documents is computerized. Automated functionality includes sending of notifications and approvals via email.

FIELD MAINTENANCE CHECKLIST

End-users have the ability to perform maintenance checklists based on the report template. Submitted forms are sent to the Supervisor for review and approval.

DASHBOARD

At-a-glance overview of the status of maintenance including a geographical map and pertinent information such as alerts on thresholds.

DATA SECURITY

Data is protected throughout the lifecycle from creation to destruction.

b. Database Design

The application is running a database with the following schema design:

Fig 5 - Database Design

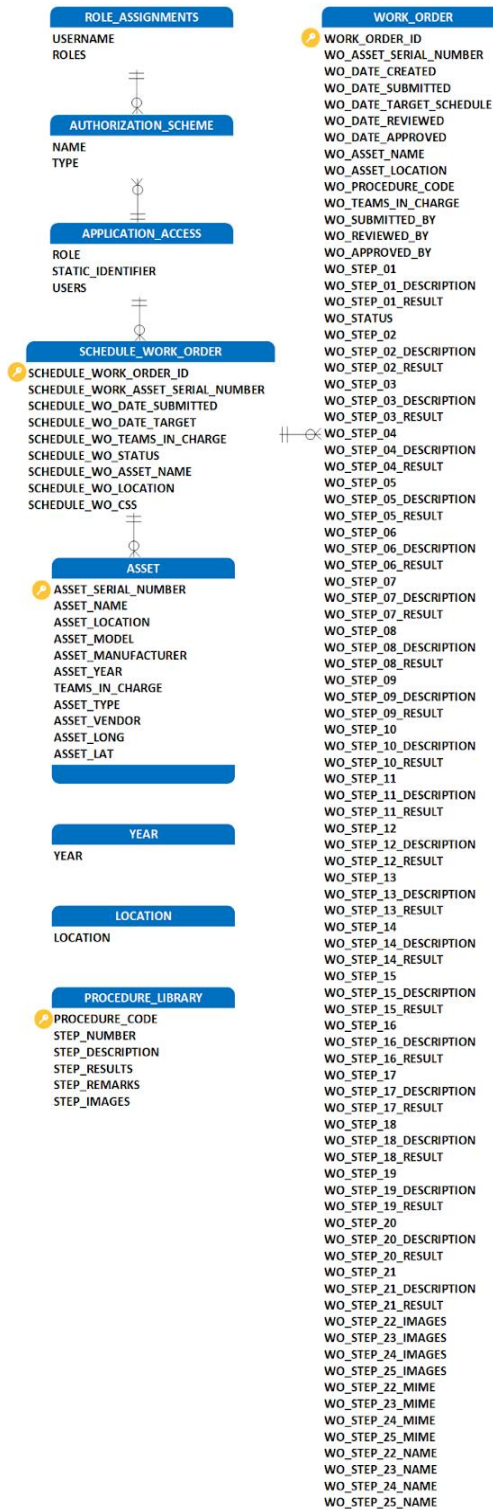

Implementation

Infrastructure

The private cloud data center is hosted in Kwun Tong, Hong Kong. The bare-metal machine is provided by Dell including the SAN storage. The network is protected by a 2-layer firewall deployment. Cisco ASA has a perimeter firewall, IPS, and the VPN server. Fortinet FortiGate is the Internet gateway as protection for web-filtering, application control, anti-malware, IPS, and DNS.

For authentication and authorization, a Domain Controller is deployed to centralize the user accounts and application of role-based access control (RBAC). The application server is forwarding all logs to a collector for the SIEM as part of accounting.

Vulnerability management plays an important role in the management of software weaknesses found in the operating system and software installed. Each vulnerability is rated according to its criticality and recommendations are listed such as installing software patches. This is done through the InsightVM cloud solution, which scans weekly to check the system for vulnerabilities.

Application Layer

The application server is installed on the ESXi VMWare with Microsoft Windows Server 2019. Server hardening is applied where non-essential services are disabled. The software development framework is done via Oracle Application Express, and the database engine is Oracle. This application server is protected by SentinelOne antimalware software. Unlike traditional antimalware software that relies on the signature, SentinelOne leverages AI to detect malicious code which includes zero-day attacks. RAPID7 agent is also installed as SIEM to forward logs and events including software vulnerabilities if any. DigitalGuardian acts as the DLP

agent, which monitors any file-related movement and prevents unauthorized exfiltration of confidential files.

Server and Database Layer

The VPN server is hosted in the Cisco ASA appliance. The domain is registered with a certificate from GlobalSign. This is to make sure that the communication between the server and the client is secure and authenticated. The AAA services are controlled by Cisco Identity Services Engine (ISE) via RADIUS protocol. Once the client initiates a connection, it authenticates using the Active Directory account assigned. Cisco ISE maps the security group assigned to the user (RBAC) and applies the correct authorization profile where it will only allow access to the specified server IP addresses.

Client Layer

The client is also protected by SentinelOne for antimalware, RAPID7 for SIEM, and DigitalGuardian for DLP. The Cisco AnyConnect Client is a requirement to establish the VPN connection for the application to be accessible either on the end-user PC or smartphone device.

Chapter IV

CHAPTER PLAN

Plan for User Testing and Project Assessment

A. User Testing

As part of the software development security, software testing is vital before distributing it for internal use.

Reasonableness Check

This ensures that the values returned by the application match the criteria that are within reasonable bounds. Maximum allowable units in the maintenance checklist such as the total number of devices should be within reasonable limits.

This also includes how it handles normal and valid input, incorrect types, out-of-range values, and other limits.

The tester assigned is not part of the development team to follow the separation of duties.

White-Box and Static Testing

Source code reviews were done by a vendor or third party. A consultant was assigned to check the source code if any programming flaws or vulnerabilities were present.

Dynamic Testing

This uses an automated process of checking the application while it is running. OWASP and vulnerability management software were used to conduct this type of testing.

User Acceptance Testing

User testing is done by selecting end-users using a test plan (Appendix - D Test Plan). The test plan includes functionality and desired results if PASS or FAIL. Each test plan is submitted to the development team and addressed if needed.

Any identified bugs or flaws go through a code review and proper maintenance and change management is in place. The change management document contains all the information including the code snippet and result of testing. The change management goes from request to change then release.

Regression Testing

This is conducted after a code change is released to the production environment. The user conducts the UAT using a predefined test plan.

B. Security Testing

Attack Surface Analysis

Using the manual method of measuring the exposure and potential for an application's ingress and egress points to be exploited by the bad actor.

Each feature of the application is a potential attack vector that the malicious actor could exploit. This is part of a threat modeling exercise done in the design phase.

		USER	APPLICATION	DATABASE	
Processes and Data Resources					
	Users	Y	N	N	
	Browsers	Y	N	N	
	Database servers	N	Y	Y	
	Email servers	N	N	N	
	Files	Y	Y	N	
	Directories	Y	Y	N	
	Shares	Y	Y	N	
	Database repositories	Y	N	Y	
	Configuration files	Y	Y	N	
	Key stores	N	Y	Y	
	Web pages	Y	Y	N	
	Emails	N	N	N	
	Logs	N	N	Y	
	Volatile memory	N	N	N	
	Non-volatile memory	N	N	N	
	Directory services	N	N	Y	
	Applications	Y	Y	Y	
	Services	N	Y	N	
	Device drivers	N	N	Y	
Processes and Data Resources Totals		9	9	7	25
Channels and Protocols					
	FTP	N	N	N	
	TCP	N	Y	Y	
	UDP	N	Y	Y	
	HTTP	N	Y	Y	
	SQL	N	N	Y	
	NFS	N	N	N	
	Streaming	N	N	Y	
	RPC connections	N	Y	Y	
	Named pipes	N	Y	Y	
	Files	Y	Y	Y	
	Directories	Y	Y	Y	
	Registries	N	N	N	
	Volatile memory	N	N	N	
	Removable media	Y	N	N	
Channels and Protocols Totals		3	7	9	19

TOTAL ATTACK SURFACE (BEFORE) = 80

REDUCED ATTACK SURFACE (AFTER) = 44

Data shows that the attack surface can be minimized either by

- Reducing the number of components in a system
- Hardening the system, closing unnecessary ports and services
- Mitigating software coding vulnerabilities

Abuse Cases

This is a variation of use cases. An abuse case is a use case where the outcome of the interaction negatively impacts the system, an actor, or a stakeholder of the system. The negative impact can be considered an interaction that impacts security.

Fig 6 - Abuse Cases Threat Actor

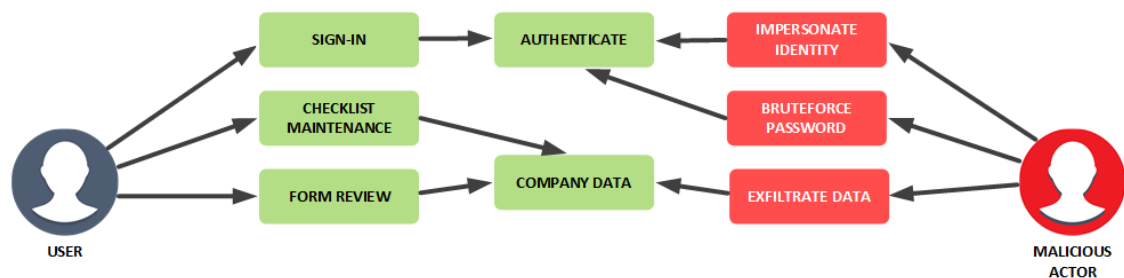

Abuse Case	Threat	Attack Vector	Mitigation
Log onto application with stolen credentials	Spoofing	Session Hijacking	Use encryption and authentication to protect and validate the session
View records with elevated privilege	Unauthorized Disclosure	Session Hijacking	Enforce confidentiality controls
Create records with incorrect data	Unauthorized Modification	Session Hijacking	Enforce integrity controls
Update process corrupts records	Unauthorized Modification	Session Hijacking	Enforce integrity controls
Incorrect records deleted	Unauthorized Destruction	Session Hijacking	Enforce integrity controls
Records exfiltrated to wrong recipient	Unauthorized Disclosure	Session Hijacking	Use and enforce default printer settings in configuration file
Session not terminated correctly	Spoofing	Session remains open after activity is completed	Present a log off option, and automatically log off after a period of inactivity

Vulnerability Assessment

Security vulnerabilities include the operating system, application, and database software enumerated by InsightVM.

InsightVM Executive Summary

This report represents a security audit performed by InsightVM from Rapid7 LLC. It contains confidential information about the state of your network. Access to this information by unauthorized personnel may allow them to compromise your network.

Site Name	Start Time	End Time	Total Time	Status
Rapid7 Insight Agents	April 15, 2022, 23:58, HKT	April 16, 2022, 00:01, HKT	2 minutes	Success

The audit was performed on one system which was found to be active and was scanned.

Fig 7 - Vulnerability Chart

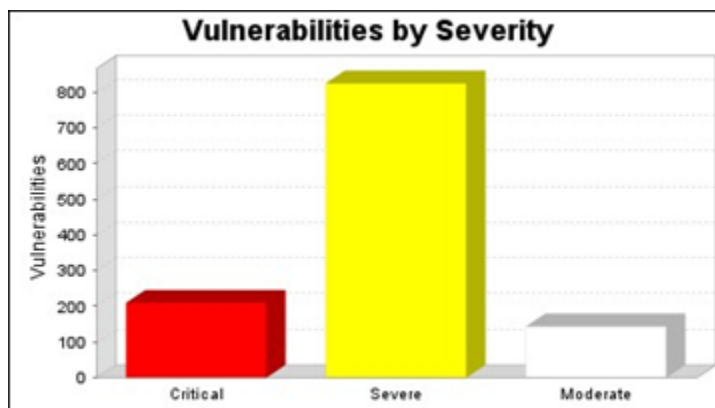

There were 1,177 vulnerabilities found during this scan. Of these, 209 were critical vulnerabilities. Critical vulnerabilities require immediate attention. They are relatively easy for attackers to exploit and may provide them with full control of the affected systems. 825 vulnerabilities were severe. Severe vulnerabilities are often harder to exploit and may not provide the same access to affected systems. There were 143 moderate vulnerabilities discovered. These often provide information to attackers that may assist them in mounting

subsequent attacks on your network. These should also be fixed in a timely manner, but are not as urgent as the other vulnerabilities.

Fig 8 - Common Vulnerabilities and Categories

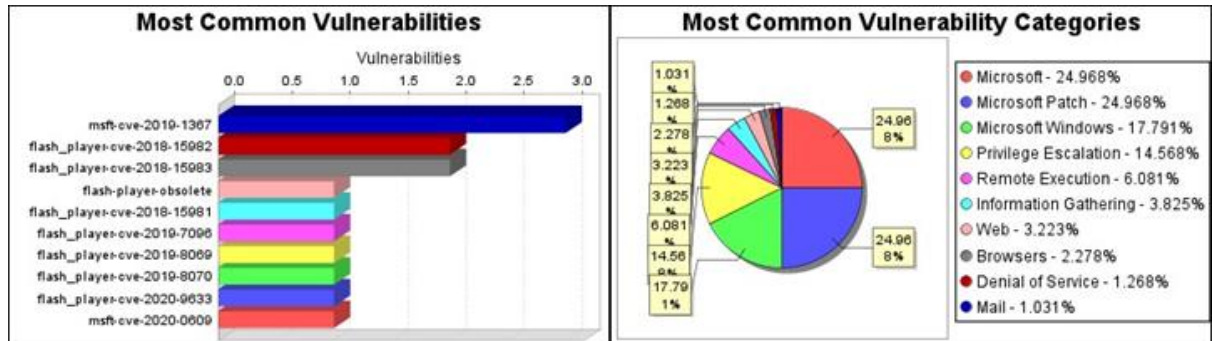

There were 3 occurrences of the msft-cve-2019-1367 vulnerability, making it the most common vulnerability. There were 1,162 vulnerability instances in the Microsoft and Microsoft Patch categories, making them the most common vulnerability categories.

Fig 9 - Vulnerability Ranking

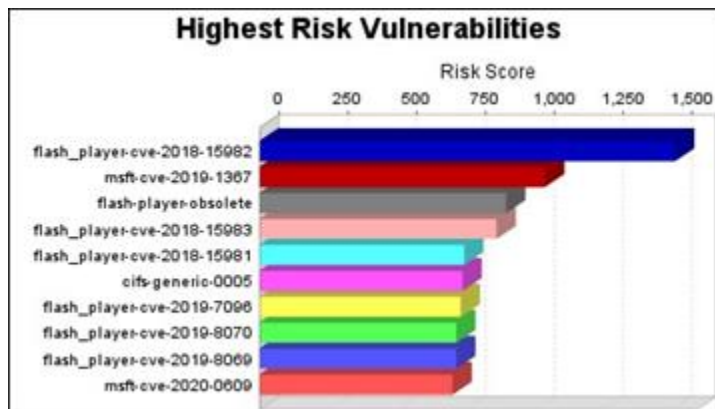

The flash_player-cve-2018-15982 vulnerability poses the highest risk to the organization with a risk score of 1,510. Risk scores are based on the types and numbers of vulnerabilities on affected assets.

One operating system was identified during this scan.

There were 5 services found to be running during this scan.

Fig 10 - Services Running

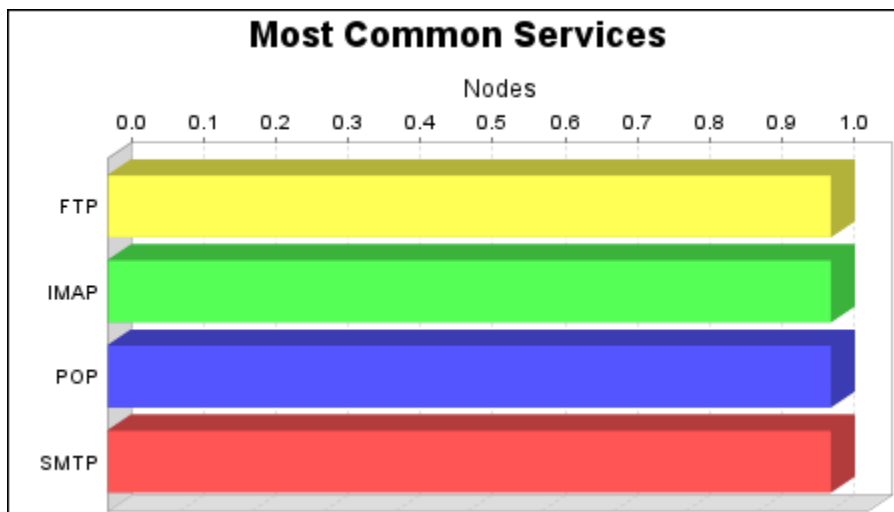

The FTP, IMAP, POP, and SMTP services were found on 1 system, making them the most common services.

Addressing the Vulnerabilities

As recommended by the report, installing the latest Microsoft patches resolved most of the issues. Uninstalling Adobe Flash also addresses some of these issues. And finally, shutting down the unused services port such as the FTP, IMAP, POP, and SMTP addresses the most common services.

Based on ZAPROXY findings, below are the vulnerabilities and their mitigation techniques:

1. Absence of Ant-CSRF Tokens - ensure that the application is free of cross-site scripting issues. Oracle Apex has built-in security to mitigate this type of vulnerability.

2. Cross-Domain Misconfiguration - ensure that sensitive data is not available in an unauthenticated manner. The application requires VPN access and this mitigates authentication vulnerability.
3. Missing Anti-clickjacking Header - modern web browsers support the Content-Security-Policy and X-Frame-Options HTTP headers. Ensure one of them is set on all web pages returned by the application.
4. Secure Pages Include Mixed Content - a page that is available over SSL/TLS must be comprised completely of content that is transmitted over SSL/TLS. Application is accessible only via HTTPS with a valid certificate from a reputable authority.
5. Vulnerable JS Library - the identified library is jquery-ui. Patching to the latest java library will mitigate this vulnerability.

Chapter V

RESULTS AND DISCUSSION

Time management is something that needs to be considered when undertaking a project like this. The author is limited in resources and the pandemic is a real challenge. Besides work-life balance, having to spend time almost virtually 24x7 is equally challenging. Thankfully, with the age of the Internet and multiple ways to collaborate and find resources on the world wide web.

Maintenance of the application is part of the project. Post GO-LIVE activities include monthly preventive maintenance including vulnerability management. Software updates for the infrastructure, applications, database, and servers are monitored and audited.

Based on System Usability Scale conducted by the author on eight (8) pilot users. The result is overwhelmingly positive in usability and user experience.

Fig 12 - System Usability Scale Summary

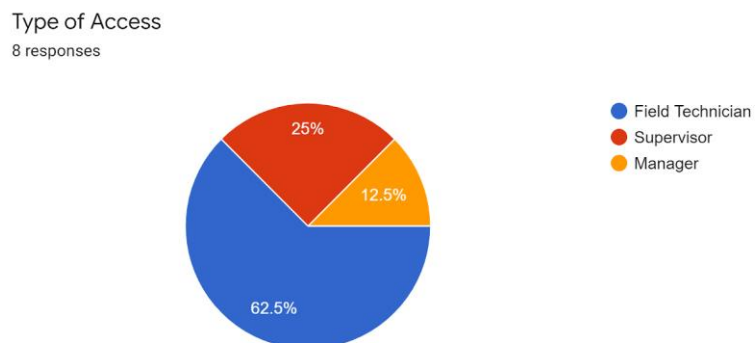

I think that I would like to use this system frequently.

8 responses

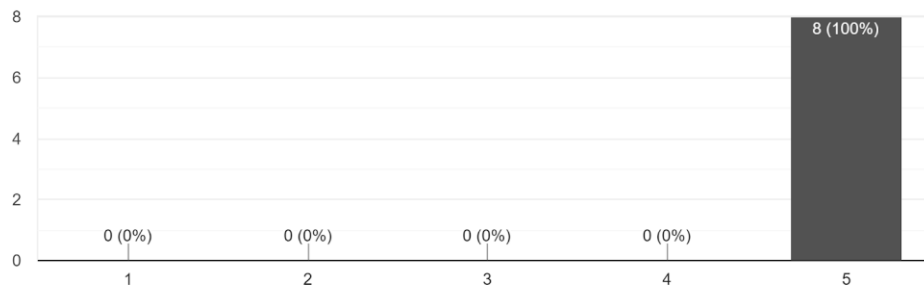

I found the system unnecessarily complex.

8 responses

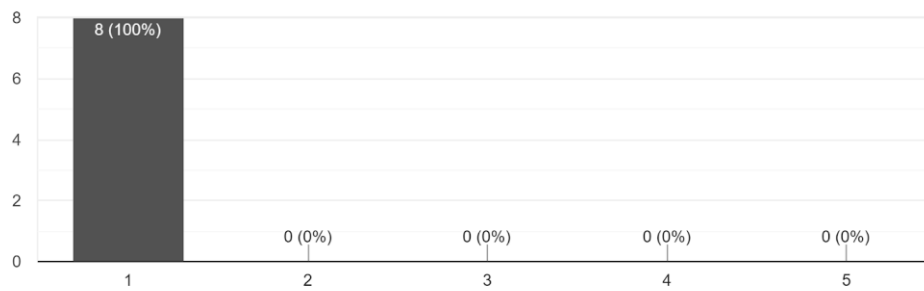

I thought the system was easy to use.

8 responses

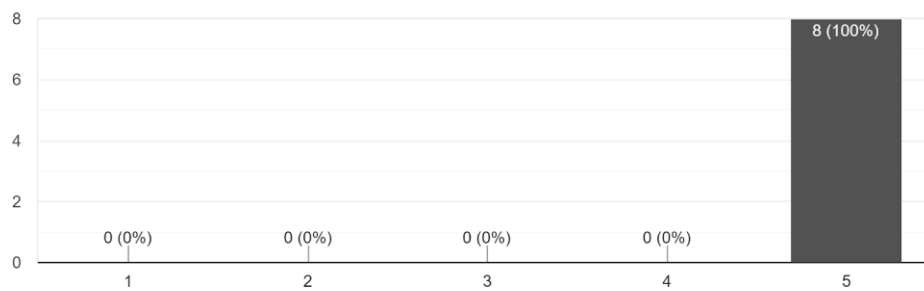

I think that I would need the support of a technical person to be able to use this system.

8 responses

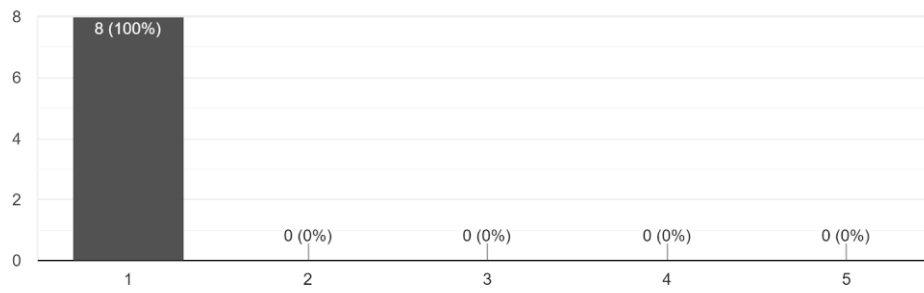

I found the various functions in this system were well integrated.

8 responses

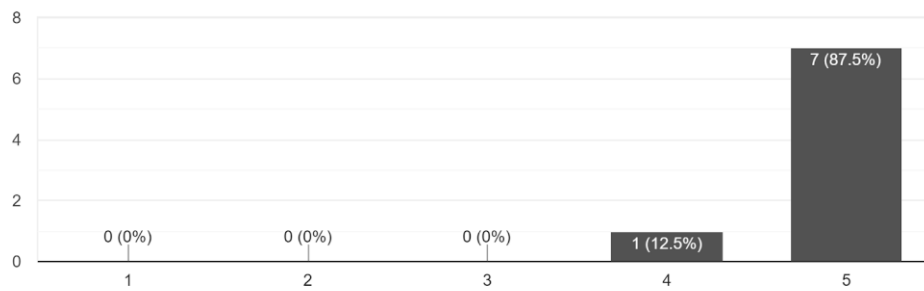

I thought there was too much inconsistency in this system.

8 responses

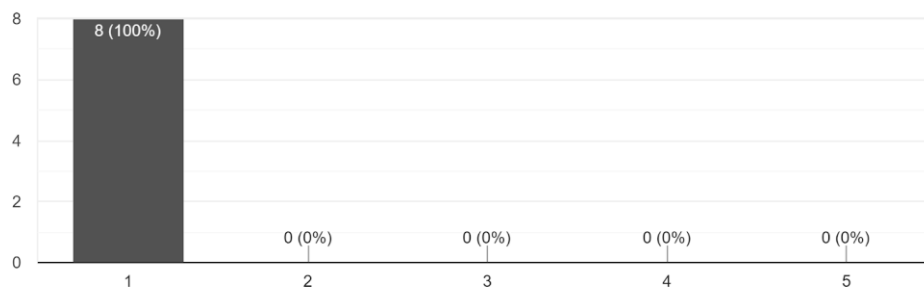

I would imagine that most people would learn to use this system very quickly.

8 responses

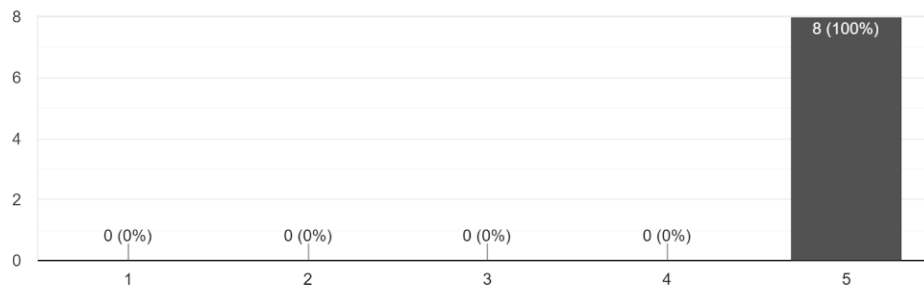

I found the system very cumbersome to use.

8 responses

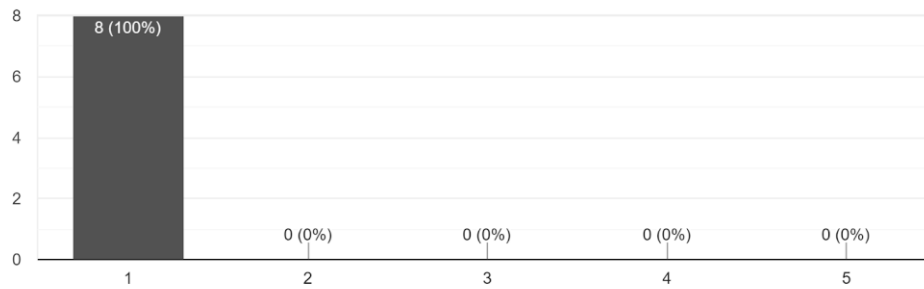

I felt very confident using the system.

8 responses

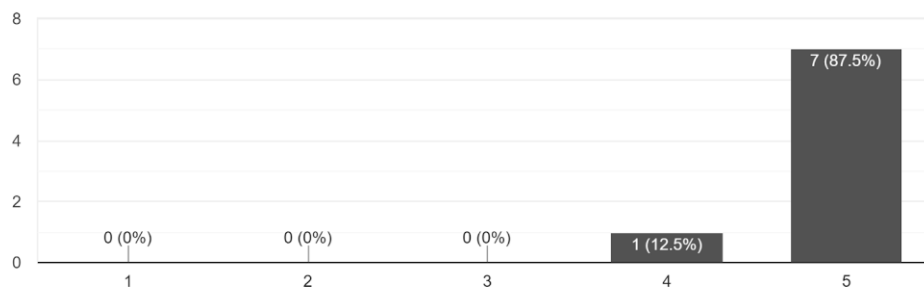

I needed to learn a lot of things before I could get going with this system.

8 responses

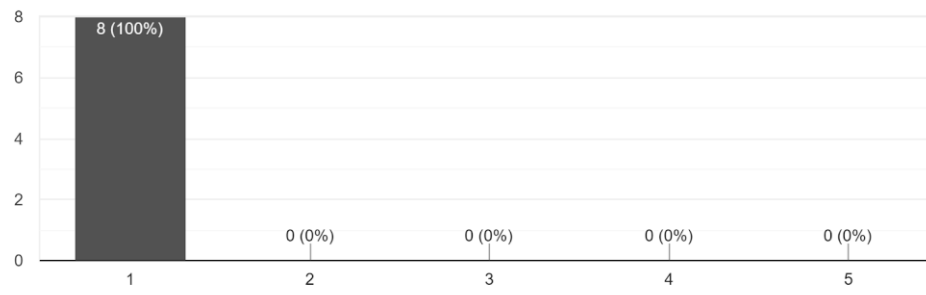

Chapter VI

CONCLUSIONS

Developing an application has never been easier than before. So many programming language frameworks to choose from and the learning curve is much easier. The real challenge lies in the security of data. While this project focuses on the digital transformation of the business, the real challenge was securing sensitive information of the company. Make sure that security is baked in and not sprayed on. Think about security even from the conceptualization stage. Let us not be trapped in the notion that software can be patched later. Let's do things right the first time.

Due to the challenge of the pandemic, the application development still has room for improvement, and hopefully one day, the organization will be able to use this system fully in ways the business of N&T benefits.

Going back to the objectives of this project, all were met satisfactorily.

Automated the process? Full automation was achieved through the application. Including the workflow, the inventory, and the resource management.

Digitized the forms? No more paperwork to fill in, everything is in digital format and easy to use and read.

Mitigated the risk of fraud? Part of the system is to provide pictures taken from the site. System audit logs keep track of the movement of work orders.

Chapter VII

RECOMMENDATIONS

There is no perfect security. Newer attacks are detected daily whether it's a SQL injection or XSS scripting. Information security is a continuous process and the way to mitigate is through process maturity. There are ways to securely communicate in the chaotic world of the Internet. Administrative controls are ways that can teach users how to behave in certain scenarios. Therefore awareness is such a big effort in business nowadays. Technical controls are always going to be managing hardware and software protection. Auditing has been a big part of Information security, and this should be a continuous effort.

With Gemba, there are still security gaps that need to be addressed. Mobile Device Management (MDM) is one. This would enable the business to protect confidential information that is stored in the smartphone device.

Penetration testing by a third party annually is also highly recommended. This is to ensure that any external-facing services are tested for any vulnerabilities and should be addressed if any.

REFERENCES

- [1] Chapple, M., Stewart, J. and Gibson, D., 2018. (ISC)² CISSP Certified Information Systems Security Professional Official Study Guide. 8th ed. New York: Sybex, pp.12-14, 186, 198-200, 256, 320-357, 360, 486-492, 540-545, 546-548, 609-612, 668-679, 681-687, 688-690, 723-728, 872-909,.
- [2] SentinelOne. 2021. SentinelOne | Autonomous AI Endpoint Security Platform. [online] Available at: <<https://www.sentinelone.com/>> [Accessed 4 May 2021].
- [3] Rapid7. 2021. Cybersecurity & Compliance Solutions & Services | Rapid7. [online] Available at: <<https://www.rapid7.com/>> [Accessed 4 May 2021].
- [4] Digital Guardian. 2021. Digital Guardian. [online] Available at: <<https://digitalguardian.com/>> [Accessed 4 May 2021].
- [5] Cisco. 2021. Cisco - Networking, Cloud, and Cybersecurity Solutions. [online] Available at: <<https://www.cisco.com/>> [Accessed 4 May 2021].
- [6] Fortinet. 2021. Fortinet | Enterprise Security Without Compromise. [online] Available at: <<https://www.fortinet.com/>> [Accessed 4 May 2021].
- [7] Learn ISC2 Course. 2021. Assessing Application Security. [online] Available at: <<https://learn.isc2.org/d2l/home/8487>> [Accessed 4 May 2021].

Appendices

A. GANTT CHART

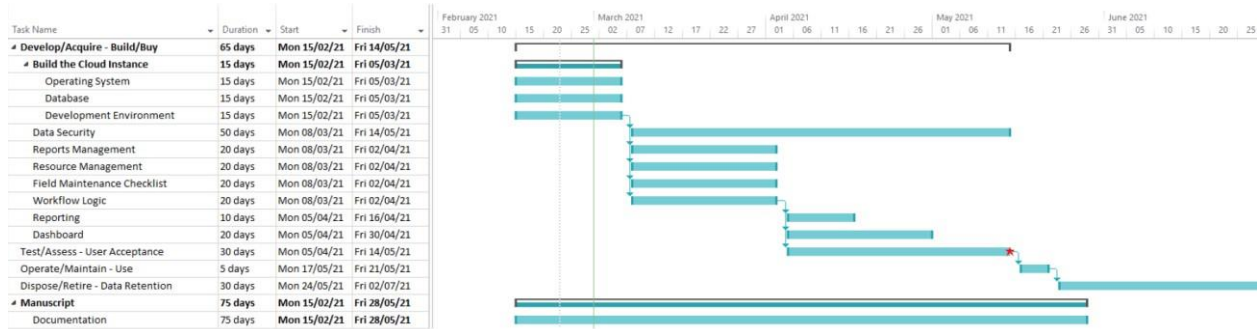

B. SAMPLE FORMS OR DOCUMENTS

WOODVILLE TUNNEL MAINTENANCE CHECKLIST

Date of inspection: _____

S/N	PROCEDURE	Frequency	RESULTS PASS: FAIL:	REMARKS
A Visual Inspection				
1	Check that the camera housing window does not have any cracks.	Monthly		
2	Check for any damages, vandalism such as graffiti on camera, camera housing, junction box and DB. Immediately report to authority and reinstate the damages or vandalism.	Monthly		
3	Check ground connectivity and tidy up any messy cabling. Measure the resistance reading.	Monthly		Resistance: _____
4	Check that the camera, lens and front glass of the housing are clean.	Monthly		
5	Check the camera supporting bracket and stainless steel camera box. Tighten if loosen. Change immediately if it has impact to safety.	Monthly		
6	Check for sign of water seepage. Check the rubber gasket in the camera housing, junction box or DB for wear and tear.	Monthly		
7	Check pest control.	Monthly		
8	Check for any illegal tapping of power.	Monthly		
9	Check that all the cables are tightens to the cable connectors.	Monthly		
10	Check for any corrosion on the junction box, DB, camera housing. Remove rust and carried out painting.	Monthly		
11	Check for corrosion and loose connection on the earth bar in the DB box. Remove the corrosion if there is and tighten the connection.	Monthly		
12	Check for corrosion on cable connectors in the DB box. Remove the corrosion if there is.	Monthly		
13	Check for any tree blockage of camera view. Take photos if there is.	Monthly		
14	Check for overgrown tall bushes or tall grass causing obstruction to the DB box. Take photos if there is.	Monthly		

B FUNCTIONAL AND OPERATIONAL CHECK

15	Replace the wiper system if the rubber has worn out, else it will cause scratches on the housing lens.	Monthly		
16	Check the surge arrester. Change the surge arrester if the indicator shown that it had been strike by lightning.	Monthly		
B FUNCTIONAL AND OPERATIONAL CHECK				
17	Check that the camera is focus. The Following for surveillance camera: Operate the surveillance camera at FB and observe for the following:	Monthly		
18	Check that the images on the video monitor and static wordings are stable. Adjust to get the best images. Check any tree blocking the view.	Monthly		Capture snap shot of the view if blocked by tree.
19	Check that the Camera ID, KM mark is reflected correctly on the video monitor.	Monthly		

General Observations and Recommendations

Done By: _____ Name: _____ Signature: _____ Date: _____

Checked By: _____ Name (CPG): _____ Signature: _____ Date: _____

C. FLOWCHART AND SYSTEM FLOW

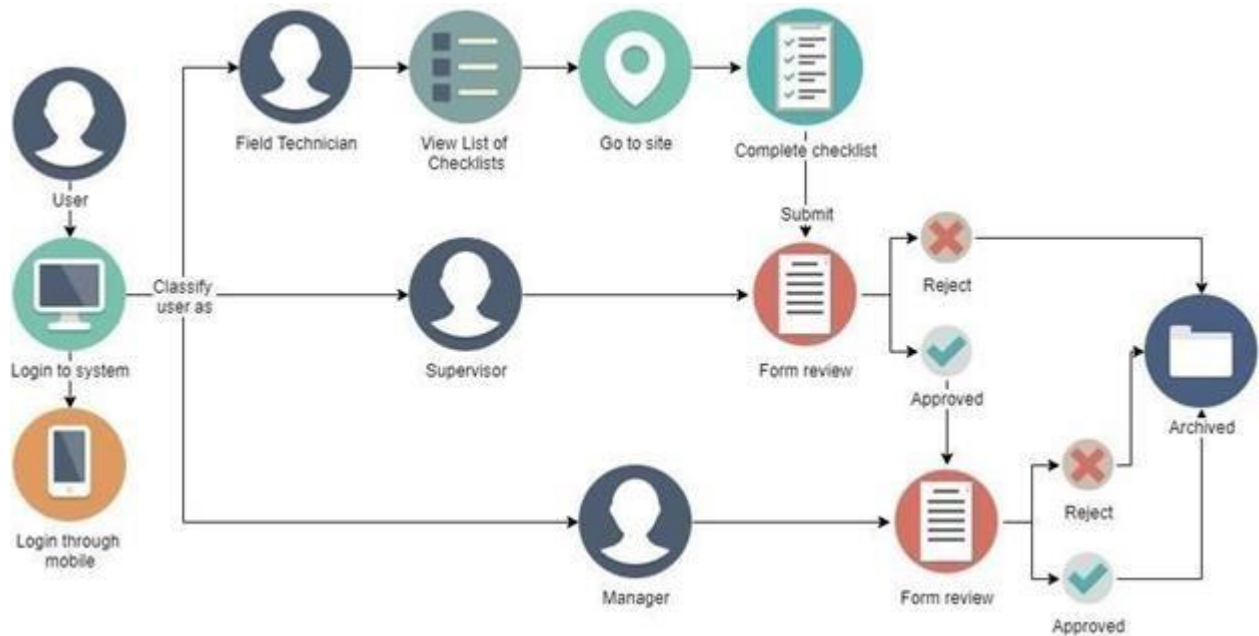

D. TEST PLAN

Feature	Test Case	Test Steps	Expected Results	Status
1. Login	1.a. Login as authorized user.	1. Go to the login page. 2. Fill in the correct login information. 3. Click Sign In	User will be redirected to the Dashboard.	
	1.b. Login as unauthorized user.	1. Go to the login page. 2. Fill in the incorrect login information. 3. Click Sign In	System will display the prompt "Invalid Login Credentials".	
2. Inventory	2.a. Add New Asset	1. Login. 2. Go to Inventory > Add New Assets. 3. Fill in asset details. 4. Click Create.	User will be redirected to the Add New Asset page.	

	2.b. Edit Asset	<ol style="list-style-type: none"> 1. Login. 2. Go to Inventory > Manage Assets. 3. Edit and asset by clicking the serial number. 4. Fill in new details. 5. Click Apply Changes. 	Asset details will be updated and displayed in list of assets.	
	2.c. Delete Asset	<ol style="list-style-type: none"> 1. Login. 2. Go to Inventory > Manage Assets. 3. Edit and asset by clicking the serial number. 4. Click Delete. 	The asset will be removed from the list of assets.	
3. Dashboard	3.a. Access Dashboard	<ol style="list-style-type: none"> 1. Login. 2. Confirm the landing page is Dashboard. 	Users will be automatically redirected to the dashboard after logging in.	
4. Work Orders	4.a. Schedule a Work Order	<ol style="list-style-type: none"> 1. Login. 2. Go to Work Orders > Schedule a Work Order. 3. Select the Serial Number of the asset. 4. In the queue window, select the date under Maintenance Date. 5. Click Confirm Schedule. 	A work order schedule will be created based on the date assigned by the user.	
	4.b. Perform Maintenance	<ol style="list-style-type: none"> 1. Login. 2. Go to Work Orders > For Maintenance. 3. Select the asset name from the calendar or the list view. 4. Perform the maintenance work. 5. Click Submit for Review. 	Maintenance work will be done after submitting for review. An email notification will be sent to the Supervisor.	

	4.c. Perform Review of Work Order	<ol style="list-style-type: none"> 1. Login. 2. Go to Work Orders > For Review. 3. Select the Work Order ID for review. 4. Perform the review. 5. Click Submit for Approval. 	Maintenance work will be queued for approval after submitting for review. An email notification will be sent to the Manager.	
	4.d. Perform Approval of Work Order	<ol style="list-style-type: none"> 1. Login. 2. Go to Work Orders > For Approval. 3. Select the Work Order ID for approval. 4. Perform the review. 5. Click Submit for Archive. 	Maintenance work will be queued for archival.	
	4.e. Print Work Order from Archive	<ol style="list-style-type: none"> 1. Login. 2. Go to Work Orders > Archive. 3. Select the Work Order ID for printing. 4. Click Print to go to print dialogue. 	Printout of the archived Work Order.	
5. Reporting	5.a. Sort the report headers.	<ol style="list-style-type: none"> 1. Login. 2. Go to Reporting. 3. Select a header, and perform sort ascending or descending. 	The report header will be sorted according to the user option.	
	5.b. Filter the report.	<ol style="list-style-type: none"> 1. Login. 2. Go to Reporting. 3. Select a header, and perform a filter. 	The report header will be filtered according to the user option.	
	5.c. Save the report.	<ol style="list-style-type: none"> 1. Login. 2. Go to Reporting. 4. Perform a sort or filter. 3. Click Actions > Report > Save Report. 4. Fill in the information and click Apply. 	A saved report will be added to the report menu.	

6. Administration	6.a. Add a User.	<ol style="list-style-type: none"> 1. Login. 2. Go to Administration. 3. In Access Control, click Add. 4. Fill in the information, including the access level. 	A user will be created with access control privilege.	
	6.b. Edit a User.	<ol style="list-style-type: none"> 1. Login. 2. Go to Administration > Users. 3. In Manage User Access, click the pen button beside the user. 4. Fill in the information, including the access level. 5. Click Apply Changes. 	A user will be modified with access control privilege.	
	6.c. Delete a User.	<ol style="list-style-type: none"> 1. Login. 2. Go to Administration > Users. 3. In Manage User Access, click the pen button beside the user. 	A user will be deleted.	
		<ol style="list-style-type: none"> 4. Click Delete. 		
7. System Logs	7a. View Application Error Log	<ol style="list-style-type: none"> 1. Login. 2. Go to Administration > Application Error Log. 	Users will be able to view the system logs.	
8. Role-Based Access Control (RBAC)	8.a. Login as ADMINISTRATOR.	<ol style="list-style-type: none"> 1. Login with ADMINISTRATOR access. 2. Verify access to the menu. 	Users will be able to access all the menus.	
	8.b. Login as MANAGER.	<ol style="list-style-type: none"> 1. Login with MANAGER access. 2. Verify access to the menu. 	Users will be able to access Dashboard, Work Order Schedule, Maintenance, Review, Approval, and Archive, Reporting, and Inventory menu.	

	8.c. Login as SUPERVISOR.	1. Login with SUPERVISOR access. 2. Verify access to the menu.	Users will be able to access Dashboard, Work Order Schedule, Maintenance, Review and Archive, Reporting, and Inventory menu.	
	8.b. Login as FIELD TECHNICIAN.	1. Login with FIELD TECHNICIAN access. 2. Verify access to the menu.	Users will be able to access only the For Maintenance menu.	

E. DIGITAL GUARDIAN (DLP)

Agent Status

General Groups Resources Config Overrides Scanner Pending Tasks Artifacts Deployed Policy Objects

General - ecp\gemba

Computer: ecp\gemba

Agent Status:

Agent Version: 7.5.4.0021

MAC Address: 00:50:56:88:EC:EA

Features:

Last Reboot: 5/4/2021 1:26:21 AM

Last Reported Status:

Comm Server: 23027dgcommp01.msp.digitalguardian.com

Install Date: 5/4/2021 1:25:24 AM

Last Comm: 5/6/2021 2:05:20 AM

Last Bundle: 5/6/2021 2:04:35 AM

Locale: en-US

Refresh Close

F. SENTINELONE

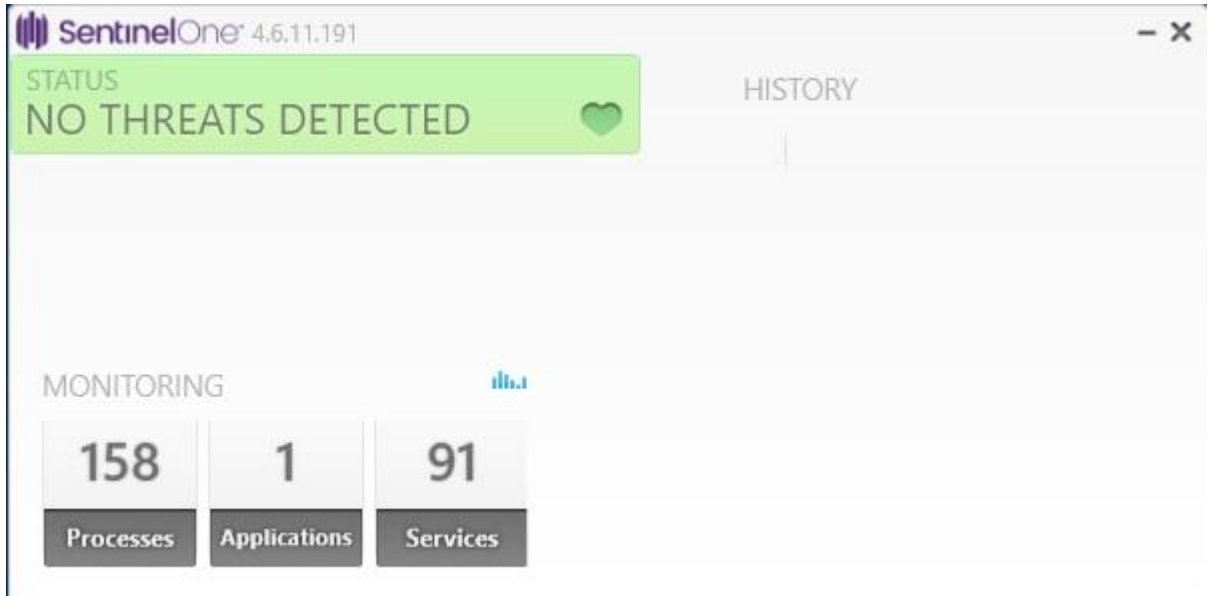

G. RAPID7

Asset Info

Hostname: gemba.ecp.priv

Operating system: Microsoft Windows Server 2019 Datacenter Evaluation

InsightVM risk score: 322504

Restricted: ☐ NO

Agent version: 3.0.7.34

Last update time: May 4, 2021 4:48:17 PM

Quarantined: ☐ NO

Users

User	Department	Login Count	Last Login	Primary	Watchlist
Federico Gregorio	IT	4	May 6, 2021 5:29:30 PM	YES	<input type="radio"/> NO

H. UX DESIGN

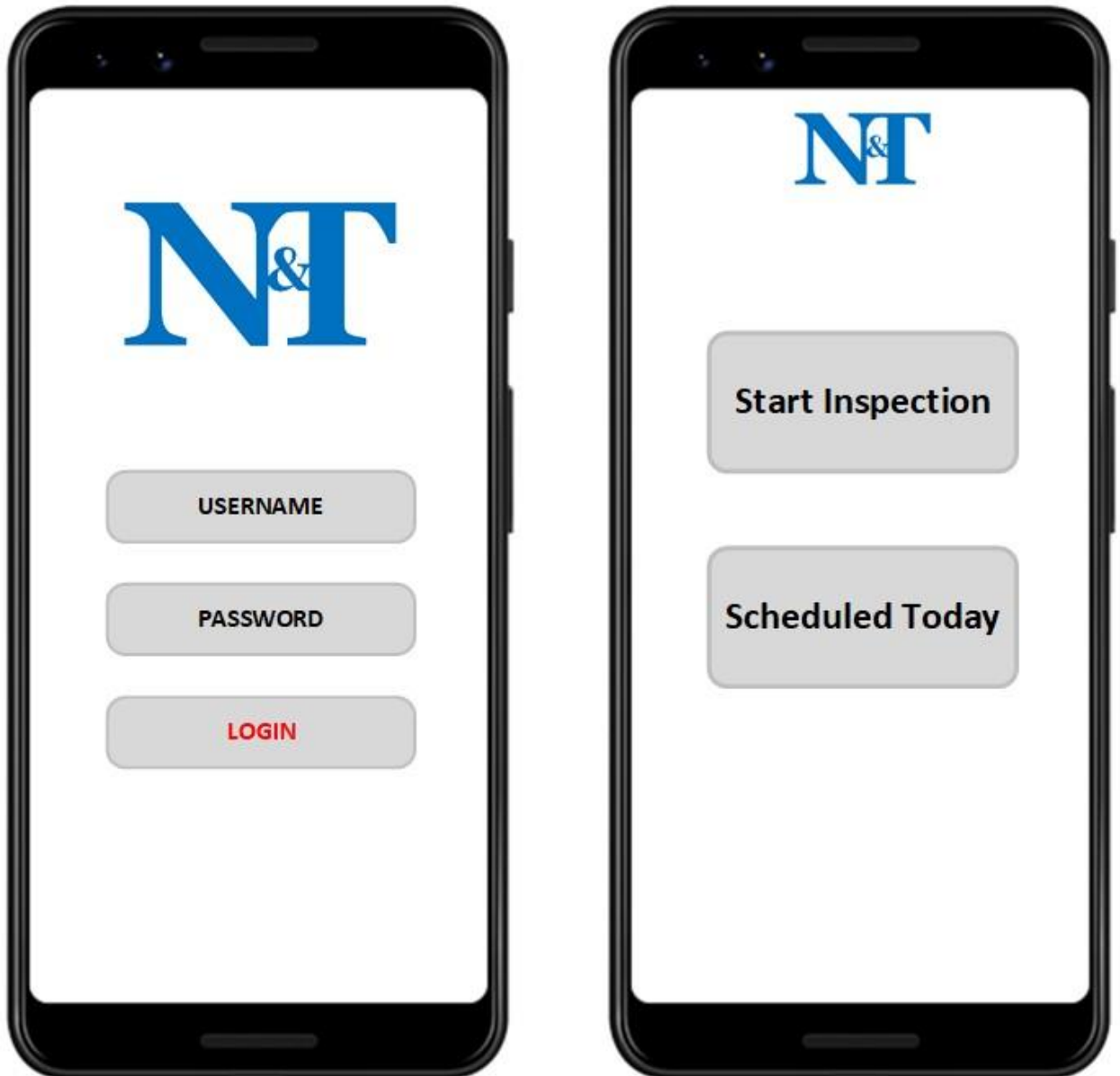

1. Check that the camera housing window does not have any cracks.

PASS

FAIL

REMARKS

Remarks goes here.

DONE

PHOTO 1

PHOTO 2

PHOTO 3

PHOTO 4

PHOTO 5

PHOTO 6

DONE

NT

Finished Inspection?

YES

NO

NT

NAME

SIGNATURE

FINISH

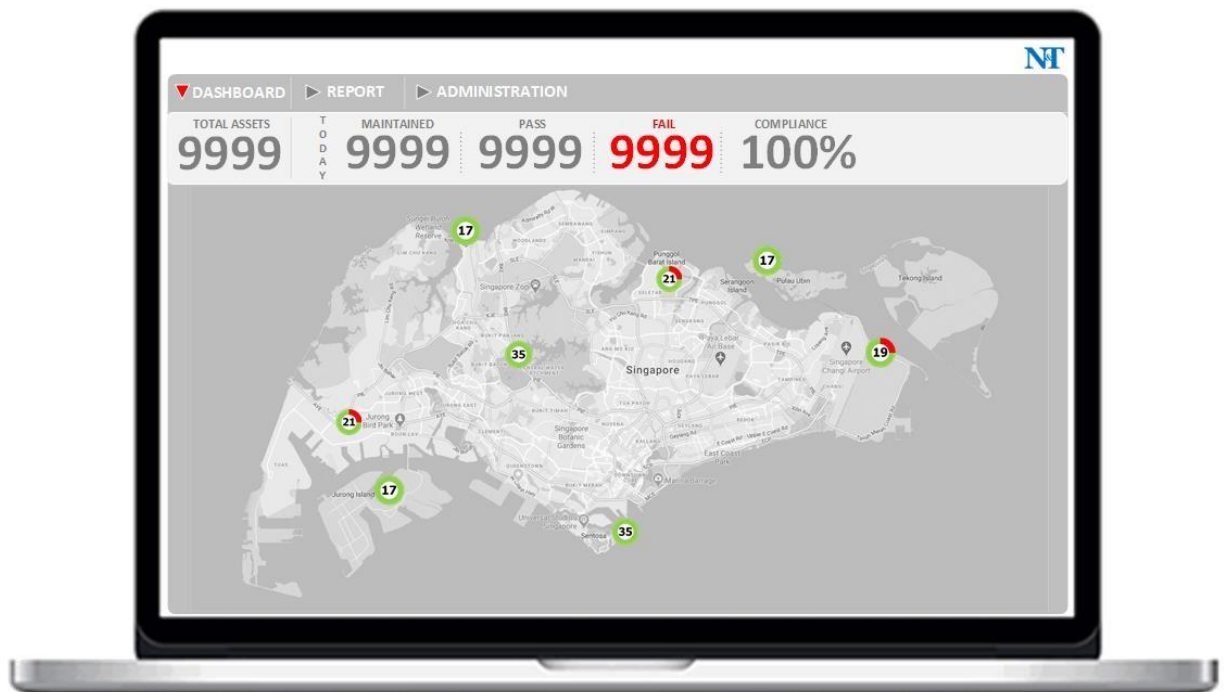
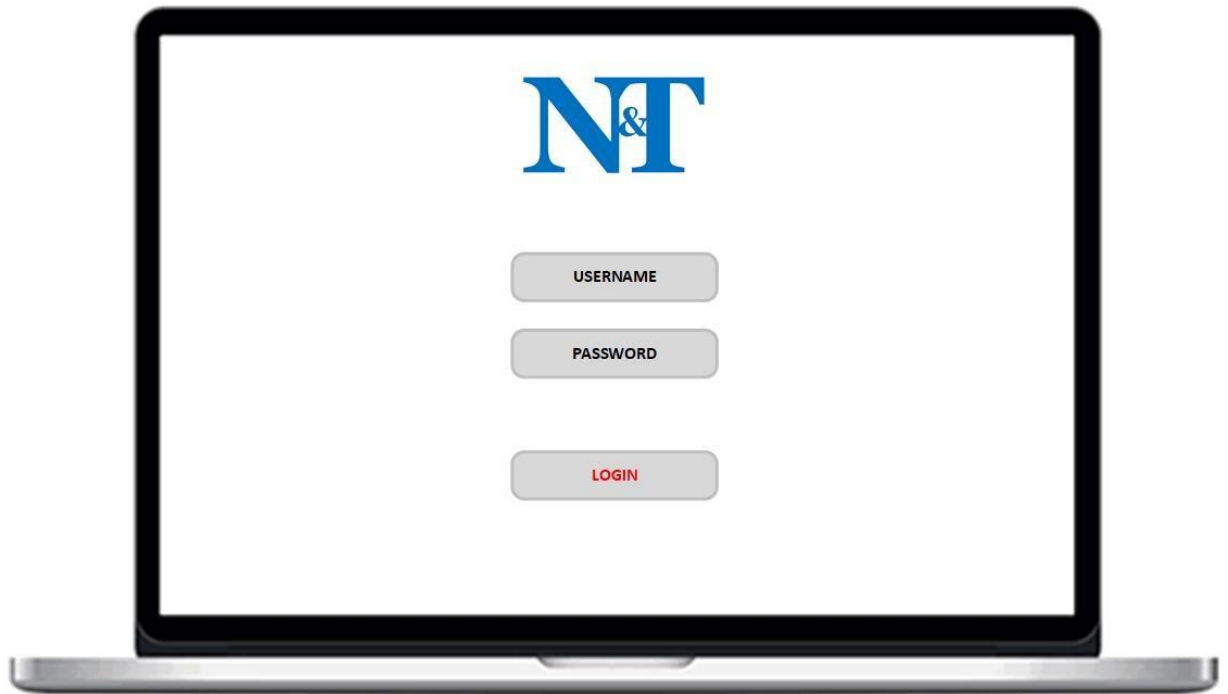

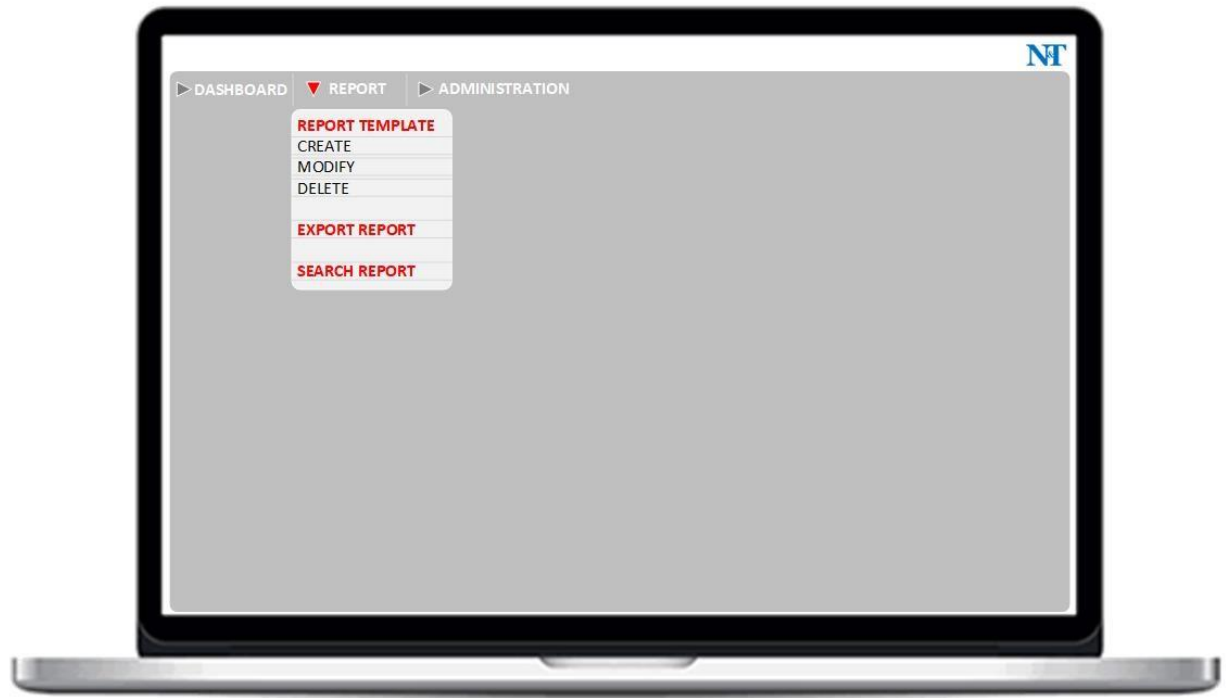

I. SYSTEM ARCHITECTURE

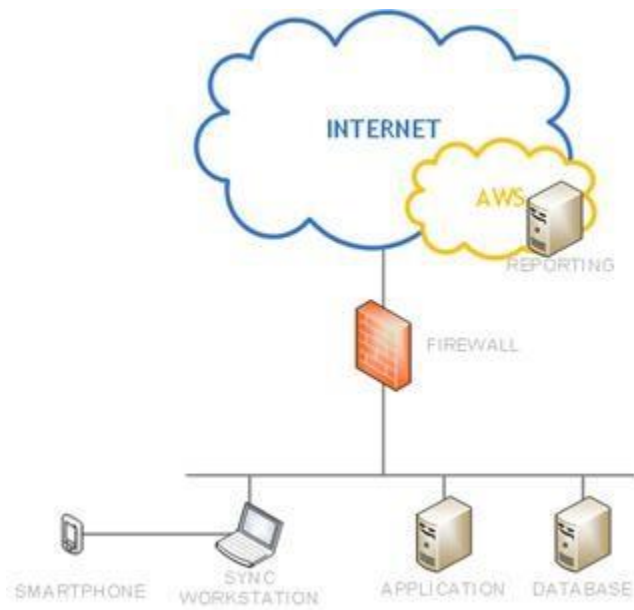

J. COMPLETE PROGRAM LISTING

```
prompt --application/set_environment set
define off verify off feedback off whenever
sqlerror exit sql.sqlcode rollback
-----
-
-- ORACLE Application Express (APEX) export file
--
-- You should run the script connected to SQL*Plus as the Oracle user
-- APEX_210200 or as the owner (parsing schema) of the application.
--
-- NOTE: Calls to apex_application_install override the defaults below.
--
-----
begin
wwv_flow_api.import_begin (
  p_version_yyyy_mm_dd=>'2021.10.15'
,p_release=>'21.2.0'
,p_default_workspace_id=>1313413184027543
,p_default_application_id=>100
,p_default_id_offset=>1536860264338076
,p_default_owner=>'APEX'
);
end;
/

prompt APPLICATION 100 - N&T Engineering
--
-- Application Export:
-- Application:      100
-- Name:            N&T Engineering
-- Date and Time:   21:51 Tuesday April 19, 2022
-- Exported By:     ADMIN
-- Flashback:       0
-- Export Type:     Application Export
-- Pages:           49
-- Items:           643
-- Processes:       53
-- Regions:         93
-- Buttons:         81 --
Dynamic Actions:   18 --
Shared Components:
--   Logic:
--   Items:          3
--   Computations:   3
--   App Settings:   1
--   Build Options:  3 --
Navigation:
```

```
-- Lists:      6
-- Breadcrumbs: 1
```

```

--      Entries:          2
--      Security:
--      Authentication:    2
--      Authorization:
10 --      ACL Roles:
6 --      User Interface: --
Themes:          1 --
Templates:
--      Page:             9
--      Region:           16
--      Label:            7
--      List:             12
--      Popup LOV:        1
--      Calendar:         1
--      Breadcrumb:       1
--      Button:           3
--      Report:           10
--      LOVs:             5
--      Shortcuts:        1
--      Plug-ins:         4
--      Globalization:
--      Reports:
--      E-Mail:
--      Templates:        1
--      Supporting Objects: Included
--      Version:          21.2.0
--      Instance ID:      697822799070898
--

prompt --application/delete_application
begin
wwv_flow_api.remove_flow(wwv_flow.g_flow_id);
end;
/

prompt --
application/create_application begin
wwv_flow_api.create_flow(
p_id=>wwv_flow.g_flow_id
,p_owner=>nvl(wwv_flow_application_install.get_schema,'APEX')
,p_name=>nvl(wwv_flow_application_install.get_application_name,'N&T
Engineering')
,p_alias=>nvl(wwv_flow_application_install.get_application_alias,'100')
,p_page_view_logging=>'YES'
,p_page_protection_enabled_y_n=>'Y'

```

```
,p_checksum_salt=>'B3BF708AE05DEE231A43F374D78DF2D90646684C044DBE0
5
9258F6A1BEA3B78D'
,p_bookmark_checksum_function=>'SH512'
,p_accept_old_checksums=>false
,p_compatibility_mode=>'21.2'
,p_flow_language=>'en'
,p_flow_language_derived_from=>'FLOW_PRIMARY_LANGUAGE'
,p_allow_feedback_yn=>'Y'
,p_direction_right_to_left=>'N'
,p_flow_image_prefix => nvl(wwv_flow_application_install.get_image_prefix,")
,p_documentation_banner=>'Application created from create application wizard
2021.10.04.'
,p_authentication=>'PLUGIN'
,p_authentication_id=>wwv_flow_api.id(1365259021043750)
,p_application_tab_set=>1
,p_logo_type=>'T'
,p_logo_text=>'N&T Engineering'
,p_app_builder_icon_name=>'app-icon.svg'
,p_public_user=>'APEX_PUBLIC_USER'
,p_proxy_server=>nvl(wwv_flow_application_install.get_proxy,")
,p_no_proxy_domains=>nvl(wwv_flow_application_install.get_no_proxy_domains,")
,p_flow_version=>'Release 1.0'
,p_flow_status=>'AVAILABLE_W_EDIT_LINK'
,p_flow_unavailable_text=>'This application is currently unavailable at this time.'
,p_build_status=> 'RUN_ONLY'
,p_exact_substitutions_only=>'Y'
,p_browser_cache=>'N'
,p_browser_frame=>'D'
,p_referrer_policy=>'strict-origin-when-cross-origin'
,p_runtime_api_usage=>'T'
,p_security_scheme=>wwv_flow_api.id(1500034535044043)
```

```

,p_authorize_batch_job=>'N'
,p_rejoin_existing_sessions=>'N'
,p_csv_encoding=>'Y'
,p_auto_time_zone=>'N'
,p_email_from=>'admin@ntdemo.net'
,p_substitution_string_01=>'APP_NAME'
,p_substitution_value_01=>'N&T Engineering'
,p_last_updated_by=>'ADMIN'
,p_last_upd_yyyymmddhh24miss=>'20220311164530'
,p_file_prefix => nvl(wwv_flow_application_install.get_static_app_file_prefix,'')
,p_files_version=>23
,p_ui_type_name => null
,p_print_server_type=>'INSTANCE'
,p_is_pwa=>'Y'
,p_pwa_is_installable=>'Y'
,p_pwa_manifest_description=>'gemba'
,p_pwa_manifest_display=>'standalone'
,p_pwa_manifest_orientation=>'any'
,p_pwa_manifest_theme_color=>'#000000'
);
end;
/

prompt --application/shared_components/navigation/lists/desktop_navigation_menu
begin
wwv_flow_api.create_list(
  p_id=>wwv_flow_api.id(1366042885043758)
,p_name=>'Desktop Navigation Menu'
,p_list_status=>'PUBLIC'
);
wwv_flow_api.create_list_item(
  p_id=>wwv_flow_api.id(1508232968044141)
,p_list_item_display_sequence=>10
,p_list_item_link_text=>'Dashboard'
,p_list_item_link_target=>'f?p=&APP_ID.:1:&SESSION.::&DEBUG.::::'
,p_list_item_icon=>'fa-dashboard'
,p_security_scheme=>wwv_flow_api.id(2013950697916446)
,p_list_item_current_type=>'TARGET_PAGE'
);
wwv_flow_api.create_list_item(
  p_id=>wwv_flow_api.id(23438462539797140)
,p_list_item_display_sequence=>11
,p_list_item_link_text=>'Work Orders'
,p_list_item_icon=>'fa-inbox'
,p_security_scheme=>wwv_flow_api.id(2013950697916446)
,p_list_item_current_type=>'TARGET_PAGE'
);
wwv_flow_api.create_list_item(

```

```

p_id=>www_flow_api.id(13405173376582770)
,p_list_item_display_sequence=>12
,p_list_item_link_text=>'Schedule a Work Order'
,p_list_item_link_target=>'f?p=&APP_ID.:18:&SESSION.::&DEBUG.::::'
,p_list_item_icon=>'fa-calendar-wrench'
,p_parent_list_item_id=>www_flow_api.id(23438462539797140)
,p_security_scheme=>www_flow_api.id(2013950697916446)
,p_list_item_current_type=>'COLON_DELIMITED_PAGE_LIST'
,p_list_item_current_for_pages=>'18'
);
www_flow_api.create_list_item(
p_id=>www_flow_api.id(1823727943740538)
,p_list_item_display_sequence=>13
,p_list_item_link_text=>'For Maintenance [&G01.]'
,p_list_item_link_target=>'f?p=&APP_ID.:2:&SESSION.::&DEBUG.::::'
,p_list_item_icon=>'fa-bell'
,p_parent_list_item_id=>www_flow_api.id(23438462539797140)
,p_security_scheme=>www_flow_api.id(2013950697916446)
,p_list_item_current_type=>'COLON_DELIMITED_PAGE_LIST'
,p_list_item_current_for_pages=>'2,14,15,16,17'
);
www_flow_api.create_list_item(
p_id=>www_flow_api.id(13399235815119033)
,p_list_item_display_sequence=>14
,p_list_item_link_text=>'For Review [&G02.]'
,p_list_item_link_target=>'f?p=&APP_ID.:16:&SESSION.::&DEBUG.::::'
,p_list_item_icon=>'fa-calendar-edit'
,p_parent_list_item_id=>www_flow_api.id(23438462539797140)
,p_security_scheme=>www_flow_api.id(2013950697916446)

```

```

,p_list_item_current_type=>'COLON_DELIMITED_PAGE_LIST'
,p_list_item_current_for_pages=>'16'
);
wwv_flow_api.create_list_item(
  p_id=>wwv_flow_api.id(13400103192120832)
,p_list_item_display_sequence=>15
,p_list_item_link_text=>'For Approval [&G03.]'
,p_list_item_link_target=>'f?p=&APP_ID.:17:&SESSION.::&DEBUG.::::'
,p_list_item_icon=>'fa-calendar-check-o'
,p_parent_list_item_id=>wwv_flow_api.id(23438462539797140)
,p_security_scheme=>wwv_flow_api.id(23423153762844929)
,p_list_item_current_type=>'COLON_DELIMITED_PAGE_LIST'
,p_list_item_current_for_pages=>'17'
);
wwv_flow_api.create_list_item(
  p_id=>wwv_flow_api.id(23599898335390116)
,p_list_item_display_sequence=>16
,p_list_item_link_text=>'Archive'
,p_list_item_link_target=>'f?p=&APP_ID.:14:&SESSION.::&DEBUG.::::'
,p_list_item_icon=>'fa-archive'
,p_parent_list_item_id=>wwv_flow_api.id(23438462539797140)
,p_list_item_current_type=>'COLON_DELIMITED_PAGE_LIST'
,p_list_item_current_for_pages=>'14'
);
wwv_flow_api.create_list_item(
  p_id=>wwv_flow_api.id(1824319289754396)
,p_list_item_display_sequence=>20
,p_list_item_link_text=>'Reporting'
,p_list_item_link_target=>'f?p=&APP_ID.:4:&SESSION.::&DEBUG.::::'
,p_list_item_icon=>'fa-bar-chart'
,p_security_scheme=>wwv_flow_api.id(2013950697916446)
,p_list_item_current_type=>'COLON_DELIMITED_PAGE_LIST'
,p_list_item_current_for_pages=>'4'
);
wwv_flow_api.create_list_item(
  p_id=>wwv_flow_api.id(23440758167843246)
,p_list_item_display_sequence=>30
,p_list_item_link_text=>'Inventory'
,p_list_item_icon=>'fa-sitemap-vertical'
,p_security_scheme=>wwv_flow_api.id(2013950697916446)
,p_list_item_current_type=>'TARGET_PAGE'
);
wwv_flow_api.create_list_item(
  p_id=>wwv_flow_api.id(1933429406376985)
,p_list_item_display_sequence=>31
,p_list_item_link_text=>'Add New Assets'
,p_list_item_link_target=>'f?p=&APP_ID.:37:&SESSION.::&DEBUG.::::'
,p_list_item_icon=>'fa-network-hub'

```

```

,p_list_item_current_type=>'COLON_DELIMITED_PAGE_LIST'
,p_parent_list_item_id=>wwv_flow_api.id(23440758167843246)
,p_security_scheme=>wwv_flow_api.id(2013950697916446)
,p_list_item_current_for_pages=>'9,3,13'
);
wwv_flow_api.create_list_item(
  p_id=>wwv_flow_api.id(13341792624720617)
,p_list_item_display_sequence=>32
,p_list_item_link_text=>'Manage Assets'
,p_list_item_link_target=>'f?p=&APP_ID.:8:&SESSION.::&DEBUG.::::'
,p_list_item_icon=>'fa-edit'
,p_parent_list_item_id=>wwv_flow_api.id(23440758167843246)
,p_security_scheme=>wwv_flow_api.id(2013950697916446)
,p_list_item_current_type=>'COLON_DELIMITED_PAGE_LIST'
,p_list_item_current_for_pages=>'8'
);
wwv_flow_api.create_list_item(
  p_id=>wwv_flow_api.id(23441609215856547)
,p_list_item_display_sequence=>40
,p_list_item_link_text=>'Procedure Library'
,p_security_scheme=>wwv_flow_api.id(1499995141044043)
,p_list_item_current_type=>'TARGET_PAGE'
);
wwv_flow_api.create_list_item(
  p_id=>wwv_flow_api.id(1973461246632080)
,p_list_item_display_sequence=>41
,p_list_item_link_text=>'Add New Procedure'
,p_list_item_link_target=>'f?p=&APP_ID.:11:&SESSION.::&DEBUG.::::'
,p_list_item_icon=>'fa-list'
,p_parent_list_item_id=>wwv_flow_api.id(23441609215856547)
,p_security_scheme=>wwv_flow_api.id(1499995141044043)
,p_list_item_current_type=>'COLON_DELIMITED_PAGE_LIST'
,p_list_item_current_for_pages=>'11,12'
);
wwv_flow_api.create_list_item(
  p_id=>wwv_flow_api.id(1982883072856870)
,p_list_item_display_sequence=>42
,p_list_item_link_text=>'AID Checklist'
,p_list_item_link_target=>'f?p=&APP_ID.:12:&SESSION.::&DEBUG.::::'
,p_list_item_icon=>'fa-clipboard-check'
,p_parent_list_item_id=>wwv_flow_api.id(23441609215856547)
,p_security_scheme=>wwv_flow_api.id(1499995141044043)
,p_list_item_current_type=>'COLON_DELIMITED_PAGE_LIST'
,p_list_item_current_for_pages=>'11,12'
);
wwv_flow_api.create_list_item(
  p_id=>wwv_flow_api.id(23447399258921224)
,p_list_item_display_sequence=>500
,p_list_item_link_text=>'For Maintenance [&G01.]'

```

```

,p_list_item_current_type=>'COLON_DELIMITED_PAGE_LIST'
,p_list_item_link_target=>'f?p=&APP_ID.:2:&SESSION.::&DEBUG.::::'
,p_list_item_icon=>'fa-bell'
,p_security_scheme=>wwv_flow_api.id(2013569475893245)
,p_list_item_current_for_pages=>'2,14,15,16,17'
);
wwv_flow_api.create_list_item(
  p_id=>wwv_flow_api.id(1619543815044667)
,p_list_item_display_sequence=>900
,p_list_item_link_text=>'Administration'
,p_list_item_link_target=>'f?p=&APP_ID.:10000:&SESSION.::&DEBUG.::::'
,p_list_item_icon=>'fa-user-wrench'
,p_security_scheme=>wwv_flow_api.id(1499995141044043)
,p_list_item_current_type=>'TARGET_PAGE'
);
end;
/
prompt --application/shared_components/navigation/lists/desktop_navigation_bar
begin
wwv_flow_api.create_list(
  p_id=>wwv_flow_api.id(1496150197043956)
,p_name=>'Desktop Navigation Bar'
,p_list_status=>'PUBLIC'
);
wwv_flow_api.create_list_item(
  p_id=>wwv_flow_api.id(185372062808341)
,p_list_item_display_sequence=>1
,p_list_item_link_text=>'Install App'
,p_list_item_link_target=>'#'
,p_list_item_icon=>'fa-cloud-download'
,p_list_text_02=>'a-pwaInstall'
,p_list_item_current_type=>'NEVER'
);
wwv_flow_api.create_list_item(
  p_id=>wwv_flow_api.id(1616408471044650)
,p_list_item_display_sequence=>10
,p_list_item_link_text=>'About'
,p_list_item_icon=>'fa-question-circle-o'
,p_list_text_02=>'icon-only'
,p_required_patch=>wwv_flow_api.id(1498574401044035)
,p_list_item_current_type=>'TARGET_PAGE'
);
wwv_flow_api.create_list_item(
  p_id=>wwv_flow_api.id(1616991241044664)
,p_list_item_display_sequence=>20
,p_list_item_link_text=>'Page Help'

```

```
,p_list_item_current_type=>'COLON_DELIMITED_PAGE_LIST'  
,p_list_item_link_target=>'f?p=&APP_ID.:10031:&SESSION.::&DEBUG.::P10031_P  
A  
GE_ID:&APP_PAGE_ID.:'  
,p_list_item_icon=>'fa-question-circle-o'  
,p_parent_list_item_id=>wwv_flow_api.id(1616408471044650)  
,p_list_text_02=>'icon-only'  
,p_required_patch=>wwv_flow_api.id(1498574401044035)  
,p_list_item_current_type=>'TARGET_PAGE'
```

```

);
www_flow_api.create_list_item(
  p_id=>www_flow_api.id(1617313576044665)
,p_list_item_display_sequence=>30
,p_list_item_link_text=>'---'
,p_list_item_link_target=>'separator'
,p_parent_list_item_id=>www_flow_api.id(1616408471044650)
,p_list_item_current_type=>'TARGET_PAGE'
);
www_flow_api.create_list_item(
  p_id=>www_flow_api.id(1617773218044665)
,p_list_item_display_sequence=>40
,p_list_item_link_text=>'About Page'
,p_list_item_link_target=>'f?p=&APP_ID.:10030:&SESSION.::&DEBUG.:10030'
,p_list_item_icon=>'fa-info-circle-o'
,p_parent_list_item_id=>www_flow_api.id(1616408471044650)
,p_required_patch=>www_flow_api.id(1498574401044035)
,p_list_item_current_type=>'TARGET_PAGE'
);
www_flow_api.create_list_item(
  p_id=>www_flow_api.id(1618078624044665)
,p_list_item_display_sequence=>50
,p_list_item_link_text=>'&APP_USER.'
,p_list_item_link_target=>'#'
,p_list_item_icon=>'fa-user'
,p_list_text_02=>'has-username'
,p_list_item_current_type=>'TARGET_PAGE'
);
www_flow_api.create_list_item(
  p_id=>www_flow_api.id(1618523709044666)
,p_list_item_display_sequence=>60
,p_list_item_link_text=>'---'
,p_list_item_link_target=>'separator'
,p_parent_list_item_id=>www_flow_api.id(1618078624044665)
,p_list_item_current_type=>'TARGET_PAGE'
);
www_flow_api.create_list_item(
  p_id=>www_flow_api.id(1618905041044666)
,p_list_item_display_sequence=>70
,p_list_item_link_text=>'Sign Out'
,p_list_item_link_target=>'&LOGOUT_URL.'
,p_list_item_icon=>'fa-sign-out'
,p_parent_list_item_id=>www_flow_api.id(1618078624044665)
,p_list_item_current_type=>'TARGET_PAGE'
);
end;
/

```

```

prompt --application/shared_components/navigation/lists/activity_reports
begin
wwv_flow_api.create_list(
  p_id=>wwv_flow_api.id(1620565037044676)
,p_name=>'Activity Reports'
,p_list_status=>'PUBLIC'
,p_required_patch=>wwv_flow_api.id(1497918711044035)
);
wwv_flow_api.create_list_item(
  p_id=>wwv_flow_api.id(1620946442044678)
,p_list_item_display_sequence=>10
,p_list_item_link_text=>'Dashboard'
,p_list_item_link_target=>'f?p=&APP_ID.:10010:&SESSION.::&DEBUG.:10010:::'
,p_list_item_icon=>'fa-area-chart'
,p_list_text_01=>'View application activity metrics'
,p_list_item_current_type=>'TARGET_PAGE'
);
wwv_flow_api.create_list_item(
  p_id=>wwv_flow_api.id(1621315507044678)
,p_list_item_display_sequence=>20
,p_list_item_link_text=>'Top Users'
,p_list_item_link_target=>'f?p=&APP_ID.:10011:&SESSION.::&DEBUG.:10011:::'
,p_list_item_icon=>'fa-user-chart'
,p_list_text_01=>'Report of page views aggregated by user'
,p_list_item_current_type=>'TARGET_PAGE'
);
wwv_flow_api.create_list_item(
  p_id=>wwv_flow_api.id(1621741525044679)
,p_list_item_display_sequence=>30
,p_list_item_link_text=>'Application Error Log'
,p_list_item_link_target=>'f?p=&APP_ID.:10012:&SESSION.::&DEBUG.:10012:::'
,p_list_item_icon=>'fa-exclamation'
,p_list_text_01=>'Report of errors logged by this application'
,p_list_item_current_type=>'TARGET_PAGE'
);
wwv_flow_api.create_list_item(
  p_id=>wwv_flow_api.id(1622109723044679)
,p_list_item_display_sequence=>40
,p_list_item_link_text=>'Page Performance'
,p_list_item_link_target=>'f?p=&APP_ID.:10013:&SESSION.::&DEBUG.:10013:::'
,p_list_item_icon=>'fa-file-chart'
,p_list_text_01=>'Report of activity and performance by application page'
,p_list_item_current_type=>'TARGET_PAGE'
);
wwv_flow_api.create_list_item(
  p_id=>wwv_flow_api.id(1622579241044679)
,p_list_item_display_sequence=>50
,p_list_item_link_text=>'Page Views'

```

```
,p_list_item_link_target=>'f?p=&APP_ID.:10014:&SESSION::&DEBUG.:RIR,10014::'  
,p_list_item_icon=>'fa-file-search'  
,p_list_text_01=>'Report of each page view by user including date of access and  
elapsed time'  
,p_list_item_current_type=>'TARGET_PAGE'  
);  
end;  
/  
prompt --application/shared_components/navigation/lists/access_control begin  
wwv_flow_api.create_list(  
  p_id=>wwv_flow_api.id(1622841834044680)  
,p_name=>'Access Control'  
,p_list_status=>'PUBLIC'  
,p_required_patch=>wwv_flow_api.id(1497869162044035)  
);  
wwv_flow_api.create_list_item(  
  p_id=>wwv_flow_api.id(1623209544044680)  
,p_list_item_display_sequence=>10  
,p_list_item_link_text=>'Users'  
,p_list_item_link_target=>'f?p=&APP_ID.:10021:&SESSION::&DEBUG.:RP::'  
,p_list_item_icon=>'fa-users'  
,p_list_text_01=>'Change access control settings and disable access control'  
,p_list_item_current_type=>'TARGET_PAGE'  
);  
wwv_flow_api.create_list_item(  
  p_id=>wwv_flow_api.id(1623667924044680) ,p_list_item_display_sequence=>20  
,p_list_item_link_text=>'Access Control'
```

```

,p_list_item_link_target=>'f?p=&APP_ID.:10020:&SESSION.::&DEBUG.::::'
,p_list_item_icon=>'fa-key'
,p_list_text_01=>'Set level of access for authenticated users of this application'
,p_list_item_current_type=>'TARGET_PAGE'
);
end;
/
prompt --application/shared_components/navigation/lists/list_of_assets
begin
wwv_flow_api.create_list(
  p_id=>wwv_flow_api.id(13339257359676492)
,p_name=>'List of Assets'
,p_list_type=>'SQL_QUERY'
,p_list_query=>'select * from assets'
,p_list_status=>'PUBLIC'
);
end;
/
prompt --application/shared_components/navigation/lists/wizard_progress_list
begin
wwv_flow_api.create_list(
  p_id=>wwv_flow_api.id(18703359648494110)
,p_name=>'Wizard Progress List'
,p_list_status=>'PUBLIC'
);
wwv_flow_api.create_list_item(
  p_id=>wwv_flow_api.id(18704671783494124)
,p_list_item_display_sequence=>10
,p_list_item_link_text=>'Step 1'
,p_list_item_link_target=>'f?p=&APP_ID.:23:&SESSION.::&DEBUG.'
,p_list_item_current_type=>'TARGET_PAGE'
);
wwv_flow_api.create_list_item(
  p_id=>wwv_flow_api.id(18708136823494129)
,p_list_item_display_sequence=>20
,p_list_item_link_text=>'Step 2'
,p_list_item_link_target=>'f?p=&APP_ID.:24:&SESSION.::&DEBUG.'
,p_list_item_current_type=>'TARGET_PAGE'
);
wwv_flow_api.create_list_item(
  p_id=>wwv_flow_api.id(18712391127494131)
,p_list_item_display_sequence=>30
,p_list_item_link_text=>'Step 3'
,p_list_item_link_target=>'f?p=&APP_ID.:25:&SESSION.::&DEBUG.'
,p_list_item_current_type=>'TARGET_PAGE'
);
wwv_flow_api.create_list_item(
  p_id=>wwv_flow_api.id(18716533333494134)

```

```

,p_list_item_display_sequence=>40
,p_list_item_link_text=>'Step 4'
,p_list_item_link_target=>'f?p=&APP_ID.:26:&SESSION.::&DEBUG.'
,p_list_item_current_type=>'TARGET_PAGE'
);
wwv_flow_api.create_list_item(
  p_id=>wwv_flow_api.id(18720782511494135)
,p_list_item_display_sequence=>50
,p_list_item_link_text=>'Step 5'
,p_list_item_link_target=>'f?p=&APP_ID.:27:&SESSION.::&DEBUG.'
,p_list_item_current_type=>'TARGET_PAGE'
);
end;
/
prompt --application/shared_components/files/help_dashboard_001_png
begin
wwv_flow_api.g_varchar2_table := wwv_flow_api.empty_varchar2_table;
wwv_flow_api.g_varchar2_table(1) :=

```

```
'89504E470D0A1A0A0000000D49484452000002580000018A08020000005F1AA832
000000097048597300000B1300000B1301009A9C18000039EE69545874584D4C3A
636F6D2E61646F62652E786D7000000000003C3F787061636B657420626567696E
3D';
www_flow_api.g_varchar2_table(2) :=
'22EFBBBF222069643D2257354D304D7043656869487A7265537A4E54637A6B633
964223F3E0A3C783A786D706D65746120786D6C6E733A783D2261646F62653A6E
733A6D6574612F2220783A786D70746B3D2241646F626520584D5020436F726520
352E';
www_flow_api.g_varchar2_table(3) :=
'362D633036372037392E3135373734372C20323031352F30332F33302D32333A343
03A3432202020202020223E0A2020203C7264663A52444620786D6C6E733A7
264663D22687474703A2F2F7777772E77332E6F72672F313939392F30322F32322D
';
www_flow_api.g_varchar2_table(4) :=
'7264662D73796E7461782D6E7323223E0A2020202020203C7264663A4465736372
697074696F6E207264663A61626F75743D22220A2020202020202020202020786
D6C6E733A786D703D22687474703A2F2F6E732E61646F62652E636F6D2F786170
2F';
www_flow_api.g_varchar2_table(5) :=
'312E302F220A20202020202020202020202020786D6C6E733A786D704D4D3D22687
474703A2F2F6E732E61646F62652E636F6D2F7861702F312E302F6D6D2F220A20
2
02020202020202020202020786D6C6E733A73744576743D22687474703A2F2F6E732
E61';
www_flow_api.g_varchar2_table(6) :=
'646F62652E636F6D2F7861702F312E302F73547970652F5265736F7572636545766
56E7423220A202020202020202020202020786D6C6E733A64633D22687474703A2
F2F7075726C2E6F72672F64632F656C656D656E74732F312E312F220A202020202
0';
www_flow_api.g_varchar2_table(7) :=
'20202020202020786D6C6E733A70686F746F73686F703D22687474703A2F2F6E73
2E61646F62652E636F6D2F70686F746F73686F702F312E302F220A202020202020
2
02020202020786D6C6E733A746966663D22687474703A2F2F6E732E61646F62652
E';
```

```
www_flow_api.g_varchar2_table(8) :=
```

```
C2F73744576743A7768656E3E0A20202020202020202020202020202020203C73'  
;  
www_flow_api.g_varchar2_table(18) :=  
'744576743A736F6674776172654167656E743E41646F62652050686F746F73686F7
```

02043432032303135202857696E646F7773293C2F73744576743A736F667477617

[illegible]

```
20';  
wwv_flow_api.g_varchar2_table(29) :=
```

'203C2F7264663A5244463E0A3C2F783A786D706D6574613E0A202020202020202

'20

```
0 20202020202020202020202020202020202020202020202020202020202020202020';
wwv_flow_api.g_varchar2_table(42) :=
'202020202020202020202020202020202020202020202020202020202020202020202020
2020200A2020202020202020202020202020202020202020202020202020202020202020
20202020202020202020202020202020202020202020202020202020202020202020';
wwv_flow_api.g_varchar2_table(43) :=
'202020202020202020202020202020202020202020202020202020202020202020202020
202020200A20202020202020202020202020202020202020202020202020202020202020
20202020202020202020202020202020202020202020202020202020202020202020';
wwv_flow_api.g_varchar2_table(44) :=
'202020202020202020202020202020202020202020202020202020202020202020202020
20202020200A202020202020202020202020202020202020202020202020202020202020
20202020202020202020202020202020202020202020202020202020202020202020';
wwv_flow_api.g_varchar2_table(45) :=
'202020202020202020202020202020202020202020202020202020202020202020202020
2020202020200A202020202020202020202020202020202020202020202020202020202020
20202020202020202020202020202020202020202020202020202020202020202020';
wwv_flow_api.g_varchar2_table(46) :=
'202020202020202020202020202020202020202020202020202020202020202020202020
202020202020200A2020202020202020202020202020202020202020202020202020202020
20202020202020202020202020202020202020202020202020202020202020202020';
wwv_flow_api.g_varchar2_table(47) :=
'202020202020202020202020202020202020202020202020202020202020202020202020
2020202020202020200A202020202020202020202020202020202020202020202020202020
20202020202020202020202020202020202020202020202020202020202020202020';
wwv_flow_api.g_varchar2_table(48) :=
```

2020202020202020202020202020200A202020202020202020202020202020202

[illegible]

[illegible]

```
'2020202020202020202020202020200A2020202020202020202020202020
202020202020202020202020202020202020202020202020202020202020
202020202020202020202020202020202020202020202020202020202020';
wwv_flow_api.g_varchar2_table(124) :=
'2020202020202020202020202020200A2020202020202020202020202020
202020202020202020202020202020202020202020202020202020202020
202020202020202020202020202020202020202020202020202020202020';
wwv_flow_api.g_varchar2_table(125) :=
'2020202020202020202020202020200A2020202020202020202020202020
202020202020202020202020202020202020202020202020202020202020
202020202020202020202020202020202020202020202020202020202020';
wwv_flow_api.g_varchar2_table(126) :=
'2020202020202020202020202020200A2020202020202020202020202020
202020202020202020202020202020202020202020202020202020202020
202020202020202020202020202020202020202020202020202020202020';
wwv_flow_api.g_varchar2_table(127) :=
'2020202020202020202020202020200A2020202020202020202020202020
202020202020202020202020202020202020202020202020202020202020
202020202020202020202020202020202020202020202020202020202020';
wwv_flow_api.g_varchar2_table(128) :=
'2020202020202020202020202020200A2020202020202020202020202020
202020202020202020202020202020202020202020202020202020202020
202020202020202020202020202020202020202020202020202020202020';
wwv_flow_api.g_varchar2_table(129) :=
```

20

'200A2020202020202020202

```
B70EAA938F5D4D9BD79520BC69B6EC22DB760C3861873C82138F5549C761A886  
615E10104A512BEF635FCF4A7D8B2A5CD5F972EC51BDF88F7BD0FE9F4EC563D  
89A05EC7D7';  
wwv_flow_api.g_varchar2_table(153) :=  
'BE869FFC64823F27C3A24578E31B71E9A5C8E566B7EA8987C1417CF5ABF8AFF
```

F427F7F9BBF2E5F8E0B2FC4FBDE07D39CDDAA271194CBF8F77FC74F7E82CD

9

```
BDBFC75C9125C70C13E0A469E85271BFCE297DCD3C3C06E5E0B16F035D7CCE
ED69305AEB986';
www_flow_api.g_varchar2_table(154) :=
'E7CFDF3DD5FAFAF8D7BF9EDDAD27187EFA53CEE7774FAC830FE6BFFE7576B
79E2CF0AB5FF19C398F91609C55844F32F8F4A7774FE9C9AFAF7D6D76CF9E78F
8FAD7F78E6A9FFBDCEC9E3D61F0C10FEE1DB1BEFFFD93D7BE2E1739F7B4C
0523CD668D3E89';
www_flow_api.g_varchar2_table(155) :=
'E05BDFC2BBDE35ED5FA3F0F7AEF4FAD9CFF0BAD7CD6EDE1306FFFDDF78ED
6BF78E6400BEF31DBCED6DB39BF778C3673F8B8F7D6C5A624D270C7FFF7BBC
E425B39BF784C177BE838B2F9E69415BDAFDE42778C31BF6F01366B3469F3470
EFBD3369C177BF';
www_flow_api.g_varchar2_table(156) :=
'1B9B37E37BDF6BF3A7D7BF1E6BD7CEEEDF1303EBD7B7D782AF7B1D6EBB0DC
3C3D8B1033FFF393A3BA72E78FBDBF1C003B3FBF7B8C2CD37B7D7826F7B1BE
EBF1FC3C3B8FF7EBCE52D6D169C7D36060666F7EF8981FBEF9F490B0A813BEF
C4E6CD78E73BA7';
www_flow_api.g_varchar2_table(157) :=
'FEE98D6F9C48589B3D23FC9781E38E9BD6CD7FCE73E23537DCB09B05B3F038
C31967B421C76B5F3B75D9FAF5DCD93975D90927CCEEDFE30A871CD286586F7
BDBD4656F78439B652F7BD9ECFE3D3170C209338540AFBC325EF6D9CFB6F9EB
1967ECE187CC';
www_flow_api.g_varchar2_table(158) :=
'7A844F0EF8CB5F70CF3D6DF0F3E7E3AB5FC5F5D74F244DB5851B6EC05D77CD
EEE2E30D77DE89FFFBFA94829F1F39F03C0962D38E618BCFBDD00B06409CE3
D77EACABBEE6A73F92C3C4670D55578E4913621B5EF7C278EC71C7D346EBE19
00DEFFFE3697';
www_flow_api.g_varchar2_table(159) :=
'5F7D35D6AC99DDC5C71BAEBF7E26C9F6BCE7E1820BE2F78D469B05FFF77FB8
FBEED9D0E8BF0EFCF8C7D3E22FBB0C9EB7FBE0E774779885C7996A52E257BF
C22DB7E0DDEFC6FDF7E33FFE238EAAED1A1D0570E595B3BBF838C1745BFDC
A57E2D24BF1D297';
www_flow_api.g_varchar2_table(160) :=
'E28107E2A4FC66B3FDCA9FFE7476179F2C82118061E037BF01806271A63BFCE8
47B38AF05F048260C2E79B029685BBEEC2E2C5B8E69ADDDCE4DA6B319BF7F4
F89BABBB82EFE3BCF3F0AC67E1F7BF0780C30F47A10000F7DFDF66F15FFF8A3
09CDDC8C71C';
www_flow_api.g_varchar2_table(161) :=
'6A35DC70431B3C337EFB5BFCFBFBF636000BFFF3D5EFF7ADC730FCE3B6F5A16
9B85C713C2B03DD522F8F9CF91CDE2E28B633F7E3AB8EEBA5945F82F02EBD76
378B8FD9FCE3D174F7B1AFAFB317FFEEE6F522ACDEEE5E307FDFD7B94A3F4E
B5FC3B270E79D';
www_flow_api.g_varchar2_table(162) :=
'F8C31FDAFC757070A26DD02C3C76B06AD5B47E5E042F7D699C17BA7D3B0607
A7BDC9ACD5F278C2BA75D3E628BDE00538EF3CFCE31FF8CE77B070E16E04E3
```

```
B66DBBFDA8E93BCB3CF820F2F99DE46FA3814D9B00209BC582051378CFC3FAF  
5604626B3D377';  
wwv_flow_api.g_varchar2_table(163) :=  
'520A0F3F0C008904162FDEE9E66BD6406BD836962EDD09FFF0C3500A8681430E
```

D909FFC82308C336F8B56B11041002871EBA137EC306B82E8870E8A13B35DDD

9
B429E68765CB605913F8CD9BD16880194B96209198C06FDB864A0500162E4426B
393108C';
www_flow_api.g_varchar2_table(164) :=
'FCF1B97391CF4FE087866295D6D383EEEE09FCC848CC5DDDDDE8E9D9C92025
9A96F122411981D6BBA12411B66F47B108CBDA890A9E8775EB4084540A8B16ED
05752C0BCB96B5C19B260E3EB80D75A4C4F2E57B419D5DF1E3D439E41018939
ECC2D5B50AB';
www_flow_api.g_varchar2_table(165) :=
'01C0E2C54826DB5067C10264B313F81D3B629B60DE3C7474B4A1CE9C393B052
AC7A9D3D585DEDE097CB98CEDDB01A050405FDFD40D1F1ADABD0B7EFD558
B10295CA4CC9F793656BA512336D4707E6CDDDB89F5A2A85D26D386F580A9C4D
51A0F3F0CE6BD';
www_flow_api.g_varchar2_table(166) :=
'20EEC30F436B18461BE22A0529A7B2DEBA75F0FDBD60BD88C58870F0C153895
BAFC7C49DCC7ADBB7C727E253883B3080D15100E8EB8B5DED714E19196943D
CE8CBCFC06211DC7E3B4E3905AF790DDEF94E0C0E62C50AECDD8D166D9E6CD
500AA9D44ED4A9';
www_flow_api.g_varchar2_table(167) :=
'D763EAE4723B094CDF8FB316A7A38EE360C9929DEEBF7A3598DB08C619586FA
FA8B37E3D3C2FEE24D796F50E3E78A7663A3350A75201F354EA8C0BC6E958AF
B7175D5D13F8D1D158D54D61BDF1ABDA4257177EFD6B6CDF8E534E892558F46
04C070303BB';
www_flow_api.g_varchar2_table(168) :=
'7724DA24D06CDBC6471DC5005B167FE21313F98AE3ED4E0C832FBD34C6DF79
E744430D29F9AD6F8DF12B57F29225319E885FF52A0E0266E60D1B78C58A89AC
9E33CFE4568B9979C70E3EE69809FCA9A772A9C4CC5C2AF1C927EF94683734C
4CC5CAFF373';
www_flow_api.g_varchar2_table(169) :=
'9E33813FFC70DEB48999D9F7F99C7326F0CB96F19A35CCCC5AF30517B010317
EE142BEFBEEF8ABBEE31D2CE544E38F5B6E89F11FFE305B568CEFECE43FFE3
1C67FFEF3EC38313E97E35FFD2AC67FEB5B9C4AC5F8749A7FF4A3187FE5959C
C9C4F8548AFF';
www_flow_api.g_varchar2_table(170) :=
'DFFF9BA8C27EDAD398996FBD75F7F5A1FFF33FCCCCBFFDEDB40BA48C09212
55F7659FC11B7DFCEF3E64D2CB8E8A218FFE083BC78F1C4B5E79FCF61182737
1E7AE804FEACB3D8F3E247E2E8A327F0CF7C26572ACCCA3A37CD24913F8E3
8F9FA0CEE474CA';
www_flow_api.g_varchar2_table(171) :=
'238EE0CD9BDB50E7904378ED5A6666A5F8F5AF67A218BF6811DF734FFC55DFF
D6E368C183F67CE0475AEB86227EAFCF9CF6DA8D3D131D1C6E51BDF98A04E3
6CB3FFC618CFFD18F26A8934CF237BF19E37FF31BEEE888F18E335102FFC31FF
211473033AF';
www_flow_api.g_varchar2_table(172) :=
'5EBD1B925D7F3D33F3430F4D3042DBD7C73E16DFF90F7F98687762DB13F8BFF
D8D7B7B2758EFBDEF9D20EE64D67BF39B59EBF88B2D5D3A71FF57BC827D9F9

```
979E3C69D88FB8217C4ACD7DFCFC71E3B813FF9642E16DB13B7BF9F99B9D9E4
33CF9CC0AF58';
wwv_flow_api.g_varchar2_table(173) :=
'3141DC97BFBC3DEB5D78E104EBCD40DC1B6F8CF11FFF38DB768C2F14F80F7F
```

88F15FFA12271213AC173145C47AC9E404717FF08318FFC94FF2E9A733335F73

C
D9E1662470FF06597B5F993E3F08205B160FCE427DB0846D3E4F7BD6F4230468B
23EA5C78';
www_flow_api.g_varchar2_table(174) :=
'614C9D871EDA893AAF7C652C18376DE2E5CB27F02F7C21BB6E2C1827B3DEB8
601C19E1134F9CC01F7B2C0F0C3033371AFCBCE74DE00F3B8C376E6466F63C7
ED9CB766A9AF3F0C33175DEF8C609D69B2C18DFF9CE09EAF4F5F1CD37C7F88
F7E7427EA4CC7';
www_flow_api.g_varchar2_table(175) :=
'7ABFFC651BC198C94CB0DE955772363BC17A9305E349273133FFE31FED69F46
FFFC6CC7CCF3D7CD965FCD9CFF2E82833F3FFFD1F5F7C71FBF577DEB94F9D6
5FEFEF7895B2C5C38F1484DBE753219E3BFFDEDA99F1AC1CF7E36151F71DD75
D74DC58F8C30';
www_flow_api.g_varchar2_table(176) :=
'33DF71C754FC860DB1689E827FE081987BA7E06FB82116C153F09128546A2AFE
3FFF73ACA900ED84FFF29763FC943E67E3DA65B23401F8820B62FCE9A7EF847F
E94B63FCE4E70F88693C9E79AF356FDAB41F14E1E4573A3D6DC793881B7FF293
A9F888EB';
www_flow_api.g_varchar2_table(177) :=
'FEF4A7A9F87279EA2311BDB66C61667EE491A9F8071F8CB9770AFE6F7F6366A
ED5A6E2AFBE9A99390CA76DE731CE8A53A833A51AE1F2CB63FC64330B98D0F
DA79CB213FE252F89F1679FBD13FE945362FC45174DEDB615C1B9E732C061C8
D5EA4C24885A';
www_flow_api.g_varchar2_table(178) :=
'73EDCA1DBBBE22638899DFF7BE9DF0F3E7C7F8CF7C66AA381E57ED536EA514
33F32F7E31155FAF33335F7B6D7BA17FD75D53F18F3CC2CCBC66CD54FC5D773
1330F0EB657F9BB1237B2117765BD7145356ECA4C69B833A559DDB8D97DE4913
BE15FF7BAF6';
www_flow_api.g_varchar2_table(179) :=
'452CE3C43DECB05822EDFA1BC74DBA7BEEE1BBEF9E505AD19E7CE213BBA1D
A4107B5178CA9D4B48231A2CEFFFC4F7BEA5C7FFD547C24DF6FBFBDBD60DC9
53A91021B18988AFFCB5F98B9CDE3FADBDFB667BDEF7E37FE09E3EE41F4FAE
217637C5FDF4EF8';
www_flow_api.g_varchar2_table(180) :=
'0F7EB03DEB8D0BC6D34EDB097FF6D9ED05E38927C6F848916BCD9B37CF6462
B65768EDD647C26A4668171A3DF964BCFAD5B8E9265C70015EF9CA1879D96550
0AC3C31002524E14115F78214647B17D7B8C7FC52B62FC79E761FB766CDA0421
2004CE3A0B';
www_flow_api.g_varchar2_table(181) :=
'8E0300CF7D2EBEFE75AC59032210E1D9CF8EE3184F7B1ABEF31DDC7F7F1C4E
39E9A438A4B364097EFA53FCF39FF16D8F3B0E471E1907407EF52BDC78631C60
5CB1229EC9904AE1F7BFC775D781195A63F162BCF4A5002004AEBF1E575F0DA
DA135E6CFC7';
www_flow_api.g_varchar2_table(182) :=
'9BDE14DFF3E69BF1AB5F4129688D3973260A33FFFC67FCE4270843688D426122
A9FAD7BFC60F7E00DF8FA3C1975D16E37FF8437CF39BF03C00701CBCF7BD31F

```
E9BDFC4E2C5705D00B06DBCE31D31FE473FC20F7E00ADB16811F2F9477BC277  
FAE938FA68';  
wwv_flow_api.g_varchar2_table(183) :=  
'FCE63778DDEBF0F297C7C8B7BE15950A76EC88A9F3F297C7DBFBEA5763FB76
```

6CD91253E7452F826D03C09967E2DFFF1D8F3C1253E78C33E20ED1279D84FF

F
C4F3CF0407CF929A7C401BA830FC68F7F8C3BEE883FEED86371C41171D8EA17
BF880FB19971';
www_flow_api.g_varchar2_table(184) :=
'D86138ED340048A771CD35715E4F14887ED18B00404AFCE52FF8FDEF63EA2C5
880D7BF3EBEE74D37E117BF88A9D3DB3BB17BD75D879FFE74823A975F1EE37F
F5AB09EA64B3B8F4D218FFE31FE35BDF82E7C501C34B2E89F1FFF11F58BA748
23AE3D4FFFC';
www_flow_api.g_varchar2_table(185) :=
'E791CFA35603112C0B175D14E3BFFE75AC5801D7452683254BDAF7D7FECA57F
0DCE7C6FC72C925718CE84F7F9AD8A871C86426F2E23EFA51D836CA6510C134
F1C637C6F84B2E411060682826E2AB5F1DE3DFF216542A31EB098173CE811000
F0F297E34B';
www_flow_api.g_varchar2_table(186) :=
'5FC2C68D10024478E10B914A01C0F39E37415C00CF794E1CBD3FFE787CF7BBB
8EFBE09D68BE26FCB97E3273FC1EDB7C76D3B8E3906C71F1F87FD7FF39BB8F0
8319CB97C7AC3799B85A63C9129C734ECC7A37DC80ABAE9A20EE7823A4BFFD
6D27E28EB3CC';
www_flow_api.g_varchar2_table(187) :=
'35D7E0CA2B63E2E6F3132CF68B5FE07BDF83EFC71F374EDCEF7D0FDFFC668C
9FCC7ABFFD2DFEE77FE29425DB8E797332944A38F65800F8E52FF1B18FE1A28
BE23D699BA3F1821760D9325C7515DEF4A66905E36B5ED346304EA6CE2B5E812
F7E119B37C7';
www_flow_api.g_varchar2_table(188) :=
'2C76D65931754E3F1D5FFB1AD6AE9D60BD28F0FBF4A7EFC47A279F1C0BC6E5
CB71E595B8F34E10416B1C730C8E3B2E8E3DFEFAD7F8DBDF62EA1C7A289EF3
9CF8491B178CCC58BC18679F1DB3DE64C1B860C1C48377E38D3B09C6A81008C
01FFF881FFF78';
www_flow_api.g_varchar2_table(189) :=
'823AE3ACF7EB5FE3FBDF6F23187FF4A3F682F11BDF682F187FF08358302E5C88
AEAE38E23D19FEFDDF71EBAD13FF7CD7BBD0D9891B6EC0AF7ED5866A8B16E
D3E2EDA3E34BA762DF7F672321987AD66E17180C8CF98E115997537DD34ED825
7BC829FFF7C';
www_flow_api.g_varchar2_table(190) :=
'4EA5F88E3B66B7F37182B7BDAD7DA7E6B6F0D5AFB6597CE185B3BBF838C10B
5ED09E713EFDE9A92BBFF6B5F62B5FF52A3EE9244EA56605E3E307E79FBFFB9
8CAF03033F37BDFDBFEAFE3A7757B5D50BF72250607D16CE2D7BF9E4D5C7A9
C60DC019A0EEE';
www_flow_api.g_varchar2_table(191) :=
'BF1FAB56E1DE7BA75D70F4D1B8E516341AF8EFFF9EDDCEC709DA36575BB60C
EBD763D5AAA9AFB60D134E3E7976171F2718AFBC9E021FFF38DEF426DC7C33D
6AEC5EDB7E3E28B271CCDC960DB38EC30DC761B1A0DFCD77FCD6EE713C962
BB263ACD90153C';
www_flow_api.g_varchar2_table(192) :=
'1DDDA7E41AB669BAFDC73FE2C52F8E3DD0F108D298EF4842F0CE0EE52CB11
E1510C5D35A57ACD8F7D6156F790B3EFFF938AA73C515F8FCE7C749C31C75A4

```
1DA3D7EC86EF2790624C93DD76DBBEDFE5E73F9FCCEACC0C06C5F462807896  
628F9EC3407199';  
wwv_flow_api.g_varchar2_table(193) :=  
'D84107B59F63B727F0E10FE31DEF88836C5FFC223EF8C1C9D28F684C90CECA
```

C3FD4836120070C41158B56A1F6F72EAA9B8E5963D59D8EE8C508CB989ADD6

```
0
48B6ACD008460404F723CF77922F02C8C6B268ACA397FFC639C78E23EDEE52B
5F9978DF6A61';
www_flow_api.g_varchar2_table(194) :=
'2C6B09245840039AC6E835AB0BF713D52CC08CCE330E3F7CDF6F14E5A60300B
4D6444482222930F6FF2C7FED3FF8D18FE203B37D804F7D2A2E1E03A2C3C838A
436262D299284B3F2F0B1A0DA339EB18FD77EFFF7BB8B09D223CF1441C730C4
646E2B3EE';
www_flow_api.g_varchar2_table(195) :=
'88E4444CA43DD7FFBF1B7874942D6BD65CDD3F2235087D42F6FCD7E019CFC0
97BE14599A7BFDA0E472683470EAA9D8B001AF7B1D03D00C224DE0CA3F78E85
66240488A0A176737FDD1534D079A250E79370E3B0CDF7F7EFB910533435F1FB
ABBF1FCE74F';
www_flow_api.g_varchar2_table(196) :=
'C45A4044B4ADB2FDEEE17B356B832466196C7F40A0034B9A2F59F6229C71063E
FCE1285EB277F0BFFF0BC3403E1F09463EF7DC886A91165CB97153FF68D19092
6645E2FE03A534119E7DDC31E2E94FC757BE329192B35782714A19E50CFEE7B4
B1CDA880';
www_flow_api.g_varchar2_table(197) :=
'7D8C4B2184AA549A9FF9A4FAEB5F914C42CA5979BABF84AA1A1A72CE7D55FA
735F04800F7E105FFE725E5C3D16A51963FA804D3372063581FB7F29EE7D3DDC
0072D654DDDFD002169C244EFE07007CE10BF8F087F7E2DA4F7C021FFE7F0784
B87880789E8';
www_flow_api.g_varchar2_table(198) :=
'C1E155FF7EEF37FA1BFDB6B405CD767DDA5FEE3B8FB68AAF3AE415EF3AE662
00B8E4127CFDEB7B71FDD7BF8EF7BC67B26064C360AD0509065FF38F7FFE59
EFBC09052CCBAEFFB37E852A9379E79D4E117BEF0F900F0918FEC9D05334530
EEBB221CFF42';
www_flow_api.g_varchar2_table(199) :=
'639576EE35BFF33EFA1131670EB25928354BAAFD034460561B3724DE7671F2ED
EF00801FFC00975CD2BE99FA64E8EEC677BE33512931E90182D65A081536C43F
4EA5A1FB901BFFC32CEC47C20155D0B2D78AA37F0E00BFFC25DEF9CEB8E9C9
0C90C9E0EB';
www_flow_api.g_varchar2_table(200) :=
'5F9F28DD19538344048DCFDFF5E51BB7DDB430B340929C3D7DDF8F94D2ACB7
D776BCF9C837BDF2E07300E0BBDFC52597C489FB337BEDDFFD6EDBAE405A29
21E5A681816F5E758DD2BA339BD5BBEDFD340B7B0FFDC5D259CF38E1EC934F
8C3DBC4B2E899B';
www_flow_api.g_varchar2_table(201) :=
'4CCD005D5DF8DEF7C6C3998F4E11DE730FCA659C71465472AF85D080FBF39F8
6FFF96D9AD38B595B757FEB420E02BD7D9BF38A73531FFA30000C0FE30B5FC0
8F7FDCBEB8B0A7076F7E332EBF7CA7EE6E0056AFC68E1DD16C424DA4BC4179
DBB345753527';
www_flow_api.g_varchar2_table(202) :=
'0578D6567D2CAC568D3AD3C29788137E0B9828D5F0E5CFE3873F6CDF39B650C
00517E0F2CB31670E00DC761B3C0F51DF136621840EF467EFFAC203A30F76395
```

```
DB311B6FDCD61E42B7FA839FCB265675F74C49B0060FB0E7CFE73F8F9CF51AD  
B6B960FE7C';  
wwv_flow_api.g_varchar2_table(203) :=  
'BCE52DB8E4929DFA874582B152E1673F5B6B2D8558B571F395D7FDD532CD846
```

5CD1A2E8F05D542A5462A95671E79E4F9673C0B008686F0A52FE1C73F6E3F71

A
2BB1B175D84F7BF7FA7DE7BFBAE08D7AF8FFB105E7B2D9F79266BCD4228C0F
BE52FC26F7D';
www_flow_api.g_varchar2_table(204) :=
'930A859D5A05CEC27E012110046AF326F3D467252F7E87B1E2300008025CF307
DC7A4BDC3C3397C3820538FD743CE7393BB5DC8C6060000B16200CF97FFE87C
F3F5F01CA1B366E3F5394EF9D55848FA153C81A3546F761E2F06F52E10C006834
70C30DB8';
www_flow_api.g_varchar2_table(205) :=
'E926ECD8816211D92CE6CDC3B39E85E73E7742AAAE5C19F785B8F5563EE5942
8CEA682F0CBF77EEDEEE17B3B9DC2ECD6EE7F0E23E1AB604763FB497D27BEF
6B0D72ECD1E04009506FEF227DC720B0606502EA350C0C28538E30C3CE7393B
B5DC8C60C386';
www_flow_api.g_varchar2_table(206) :=
'A80528FFE94FFA852F94C09A2D5B7F7CED5F851009DB9E55848F912E545A0F15
4B872F5EF492934F5CD8D30D00D56ACC6203032816D1D181F9F3F1EC67E38C33
E2EE047B0FED54DACA95F19BBBEFC69967C6B6EF2C4D1E53D01A8621971D1C
DE7D57ED9D';
www_flow_api.g_varchar2_table(207) :=
'6FB7CE3CCB3AEB2CF3C8A3F0F273F0F23DF3F1376C88DB37DF761BCE3F1FE3
89DCB31AF031F40801086481D243FAD6E788792F572BBE6AA416E3ECB3E3B61D
D3C19D77C66FEEBB2F6E1C1CD18B67E9F59871186B53188B328BEE19BA6F757
1CD190B9EFD';
www_flow_api.g_varchar2_table(208) :=
'AC45A72DCF2DC5B9E7B69999DC1656AF8EDFDC7E3B5EF8C2096368161E3B0E
6396447D5D9DEB76F47FF597BF7DD65147BCE8A46724B2599C73CEDE063FF75
E118E3B7C93B42BCFEAC2C79EE66016F3E6B1EBBA57FFAF7FCDD572D9C1E28
A8F98CB0FB5AF';
www_flow_api.g_varchar2_table(209) :=
'BB0EA5127A7AF88C33A665BD49541B23D62C8F3E5EEA3029295058F7BF75EB0
475F01569539B5288EBAFC7C808BABAF0DCE74EBD647CF2492A054C4E0E9D65
B2C794500CA02F35C70DDD3F6CF8D3351BFF7072EF896F3DEA1D79E1D0F5D7A
156435F1F9F';
www_flow_api.g_varchar2_table(210) :=
'76DAB46C33EE2326123C21166753641E7B6B93B92B9B1DA956FFBE72D5F18B17
2EEAE0BA43489C4B5D7A25C465F5FDCE46F3F2BC2F1FCC2B17C8DD96AECC
7D33524CB920B1650B51ADE7F9FBF7DBB5C7E68D70B5E40007775E9E16131831
E8D60ACC3C2';
www_flow_api.g_varchar2_table(211) :=
'2CB51E576615400A64A442054F324BD8AF7C25552AB06D76DD6945A5EB62AC5
89067836B8F976B68496B6EAA6FD81B5E5FDE500EBD2CD9C68B5F8C6862C6DA
B5D39A90E3F419CFB29955818F1FD5D8348CB4634B2958294F4A10D9679D05005
D5DD3CE73';
www_flow_api.g_varchar2_table(212) :=
'DD636827579FF10C2C5B867C3E6E883C4943EE9B649FEDB6B02F1101C3909D5
D929900EF5BDFD2A79DC6FFF99F3B71E31438FC701C751432199C7B2EC571B6

```
D96D7FDC81840084E782597FFBDB38FD74FEC10FDA2C3BFD74CC9F8FEE6E3C  
FBD9938DCC59';  
wwv_flow_api.g_varchar2_table(213) :=  
'E7E2F1F40E4D6166EDACD16A71DAF4BFFA553EED34FE8FFF9889C58E3F1ECB
```

962197C3CB5EF62885E22C3C0ACA111384EB12A0AFBC12A79F8EEF7EF7D1DF

B
59D47D8D989871E42A3818E8E47254C19D02ABE43D4827D16F656AE6A4D40F08
E77E01DEF30';
www_flow_api.g_varchar2_table(214) :=
'01D27ADA7AC0741AF7DE8B52893B3BA114849CDDBD27D08E81E7F16B5EC3AF
794D7B51396F5E3CCD389399B5579E60500A8D20B8EC325C76999C99C5BABAF
0D0435CAB71A1305E663D0B4F4C00466BF83E5F70015F70C17EB146A6A1A569E
E345F781FBF';
www_flow_api.g_varchar2_table(215) :=
'AEA2549AF279F65C2E16A1F5AC2EDC7B4D48931C86DDBAF7229E69B547B295
A1350820B927A444D4B374B672660FA9B6DBAAB2C9F3BEF75062B30220F7805E
0C565A0912B355F97B442CC57BCA62A68942219E64D40E74D48A727F8020A2D9
2E1833506D';
www_flow_api.g_varchar2_table(216) :=
'BF5A90D328C20D1B50ADE298631E959D659AD4DB4B990C854A6BCDA3A3609E
6D70B2B7BE0503F2FEFBCD1B6EC0B9E7F2FCF9336DDF8E1D181CC4B1C7EEC
EE0D07176A2910607D0DE6E88C20C614238504DB00251FB88FA2C4CDE31CBC6
A64DF8DDEFF092';
www_flow_api.g_varchar2_table(217) :=
'9760C992366BD6AC81EFE3A8A3F644AB3183C0B6B409E46B7FB71F2E88926652
6915E880886623AEBBD9AF9429EEBACBB8E516BCEE75E8EA9A69F1B8606CC76
29AD9908669C84729A109505A0761389B443C13D54C93D6AEC59FFE8457BC628
F260EEEB5';
www_flow_api.g_varchar2_table(218) :=
'22DCBA15871F0ED7C58D37E2B4D3F651F1862159264909CF87209282C310A639
AB08272C9AC8A899717B39E110E05C78A1B8E71EFEEB5FF59FFF3CEDD291111
C75144647E977BFE3B3CF9EC6BE65B08E1D4C99A1CC51EC0FA2B16E37D6B006
9C3E4A2CE4';
www_flow_api.g_varchar2_table(219) :=
'FA6A78A32006D453D13B240DA63D124D9605C3906F790B5D7F3D7EFD6BBEF5D
6A9D7AC5D8B152B00E0AEBB70FCF1333C038A153334B400CD4FF618C2DC54D9
14E8404E1FFA0E5498B1D20B330B4B5E7147BD5F920448103D45BCC39DBC28D
E7DBB564E26';
www_flow_api.g_varchar2_table(220) :=
'A1D939EF3CDAB081EFB883A341BE6D61DB361C7E38B92EFEF6B75DD31495D6
B66114B259C7B61ECD501E0240A4B4AED41AD55673EA2F3A20A833657BA29F3
CD9F4DF3D380E8410AF7E35EEBE1BD75E8B1904E3BE2BC27BEF8DD3A2FEFEF
778B0F8DEEAEA';
www_flow_api.g_varchar2_table(221) :=
'308461502A0300ACA100CBA6548A9B4D4809F9143EBE228210F07D3D3A8A568B
3A3A285F004F9F4F645A04D0C040C4873331C4DAB5717FAF1B6EE0B3CF6E27A
E195AC3C8C0EE0599242C10C8CC737AC58CF56B0C80640A607216B0D503D6F0
07119441FA';
www_flow_api.g_varchar2_table(222) :=
'29E11A12C00A3EE00392911093C75A4D473500F1C49FFEFE360BFEF18FF8CDE
DB7C763DFA7D18206191D4ECE9216004B9A44A22FDDAB35CF201C99B5214C06

```
A78CD482CC02016A86CDB25751ACF624ACFAAF0B8284AFFC8A570D3988E8630  
B2B6B674C61';  
wwv_flow_api.g_varchar2_table(223) :=  
'699E3E526DD954F768682876F86680071E8805E38D374E518451C6AF635B09DB6
```

A7A9EEB0742ECA3F6626641944926D349A7EEB6A299240786FE6B797EADD914

8

```
2F2E9B46118D14F63E686EBB57C8F1920242C3BE5D81363ADA6555C0698B1752
B006CDF';
www_flow_api.g_varchar2_table(224) :=
'FEE8BFE19ED611EE2968860A2893A59E5EB21D68151D96502A43C934974B7A78
E8A97BCE2C043C4F8F8EC230CC134F940B16AA0DEBC30D1B49EE2693881D872
223680618372FDA538DC19AEC2EA496832CD64D00D03E20606677A7073498A00
39636A44D';
www_flow_api.g_varchar2_table(225) :=
'2201BB875BEBE0F61FE0BA306A1CE3320220BF88169D03772397FE0415EED169
B76D633AAA8D3FFFBB76089AA4054D61F6A5FA32562A50A142C8CC9A95632469
F7434458E940089114098364CEC9DAD2196A0D2AD6F2C0F50B031548611CD373
74DEE988';
www_flow_api.g_varchar2_table(226) :=
'E6AC8C34871F2E3D6C8A306526A7D585D1D84EC7A17A7D372CB65BAA3100D4
5DB758AD99721F455CA8956518A984437420247E472AADE9BAF596DBD3913B66
D9E14AF3A681C1A6EBD996198661B5D9EAC9771CD5B3D8905229B5757878B054
C9241C29F7';
www_flow_api.g_varchar2_table(227) :=
'A0DD6EC4627B7FDCBE678A70FC9C7FD2B0B43D0515523627E62F80341006138
4640569504FAF300DBD63C753317186085A73B522E6CE75CE7D95F3F257424AE
FAF7F09BFF4054E24C871DA3FF4AC0150A5026037DD66C7DBA0B7EDD6CD1AC
244623184C9';
www_flow_api.g_varchar2_table(228) :=
'F587E08DB295A7F4910846D05803CC9032A3A135279790331F8D357007D9CC52
7A052516B35F866A1DD03E21C3670883969E2F0EFE0412CBB8B58E6FFD1B822A
9C19C3C9D1E31D157446B49B8E58D38CD58E027A053B9FB1D2A3EEE85063984
82CCA2D30';
www_flow_api.g_varchar2_table(229) :=
'C9DC5CDD1AB02F695A391BE8206DA61766E697BDF2F67ABF298C39A9398544D
E0D5B25AF7CA006B435EBAA5F3B7BE98B5EB7E235E3485FF9D76EBAEE578FF
CA615B61CE9B40F9332C334A85C06769AC0BA0F54A3B1519282F6FD08481C58E
78204B4FCC0';
www_flow_api.g_varchar2_table(230) :=
'0FC363962D79EEF1C72EEAED01F0ADDDFFD61B85C310D596BB68E5AB2F825A7
3CA3339389D6976AB5DFDCF4F7D55BB6E652C9995CE128DD2492756D596C3F2
8C2134E4057174647DB74C4D88D311322911073FA20247C6FAAAD1406D09AF20
5E1FB7A6828';
www_flow_api.g_varchar2_table(231) :=
'3E247BCA6841765D78AEF3DAD73BE7BD9AC6A8CE4130F3F91C359B0CF8575C
61FDF77FF3FBDEC7004D9770B46205162CC0D6AD78C94B08BBDC9501B2201CF
8453407C1000F33AD86AA23F0E307765A1903B4367358853780901116610DC39E0
BE140B50E';
www_flow_api.g_varchar2_table(232) :=
'5C25A8E133F53E471CFC39E4C6E6826A17AC772FA83C1732A13FF211F9ED6F7
```

```
3DB5185CF7C26D269F83E4E3D75DAF818846D58A10E8BAD623D6898C21C6A0C
4B211B415DB39EE1C04F6B5DD37A87E86F054D2FF45A6839869336539661934F7
C80B642D1';
wwv_flow_api.g_varchar2_table(233) :=
'D082A827D9D30A5BF70EDD6F087954D7918EE19CBDF425DBEB3B6ED8F237D3
```

31DB6E1A35EBDCDD117CFCE3C6EF7EC7D12CADE958EC9863D0D989D1D189

F
E6A93C47DCC73847422614A2985DCD7BA6B0D82144229CDA07FF5C618B5566B
6E67E70B9F7EC2';
www_flow_api.g_varchar2_table(234) :=
'210BE64DFC4066102AF5C6829EEED73CF774CB301AAEBB7970E8D005F3F399C
C79679CF69D6BFE3852AE64C63BF8EC0AAE8B44823FFD69BAF24ABCF7BD8F8
D229C33076BD6A05AC5E2C57BE19B3303101D1DB06DF8417BE3406B684D1D79
542B70BDA750';
www_flow_api.g_varchar2_table(235) :=
'805408B82DD6DA7EE5AB2893E156939C04881086BBB1069426C0BFEC32BEECB
2DDD411767460E54A0C0FF3D2A5D3D41132380400C3063140F0064012E6EE020
B04E810DE00C88445600D08707880F7AED18C1062DE45C83D0360847518192877
8F7EB5D6';
www_flow_api.g_varchar2_table(236) :=
'F03CBEF042BEF0C2F636C6E2C558BB164180050B66CC9461CDDA9276D6CA18
245B618BC1492331B3CF4004CD5C762B9244CECA84AC4C3234EB03BB718D249
9B5B2D76FF9BFFF5D7BF5CAD15575BFF1A1A7BFFFFCE5AF02B020B38001C634
61FC304423F4';
www_flow_api.g_varchar2_table(237) :=
'3FF631FED8C7765347D8D787356BB85AE5254BA69EEF1009A296EB372C2F615B
76341394F6BA434274561F4D5DA8369A1AFC2F9DE2C48C46CB3D684E4FA055D
DF772C2B508A81205496214F3A7C85651800FEF8CF3BAFF9C73F2F7AD10B4F3B
FA886C32';
www_flow_api.g_varchar2_table(238) :=
'71F492C5D7DD79B7D25A4C1738540A41A0DFF94EF1CE77E231AC23ECEC8C2B
D2F6C6928161909300EB998445A860487212DC72F1D401ADC94900F07E7715B75
C328CC49B2FDAD380EA98573693AD1A41361BCF37984EE4690F469A72278C199
A7BD5969B';
www_flow_api.g_varchar2_table(239) :=
'E3CE27D1998AF60E7045280826EBE1DFA1B516E5BBE8902F527AC59EC630F6A
48E301AC6B4BB701F087DA93914A7E730EF71F7198E078E10010AAC58310EE48
179041242F43706BCD03D28BBA83BD17D687E398040F90F8EAC94424E1B4C268
1504FC450';
www_flow_api.g_varchar2_table(240) :=
'6666B1AE2E7475B54DF616447E180C97CB3DF90EDB34472B55D7F7C5DE1C003
143B3CE67D2E964A258ADD59A4DC330E85F9B2848259CA172E58E350FAFDAB4
E584E5071FB9F82041042008C3DE7CC7BCAE4E0075D75DB77D8766DED0DF7FD
AD14700E8CD';
www_flow_api.g_varchar2_table(241) :=
'771852864ADBD39D141245157AFBEBAB4EF3700C0FA3566B5FFF3433FF93D86
DBA3298627FE5A95356C88C4482885A57FE506DD992BCF85D7BFAC39919108F3
C62DE7C335EFAD2DD1439552A181EC6B265D39EBF92840EE097A284E57DFB25
6086D50599';
www_flow_api.g_varchar2_table(242) :=
'3CC0534649C0026FFB056A402149467AEFC86DD91818C075D7E1CC33DBEBBC
1D3BE0FB38E8A099E50881EA413DE050802647E0F64C0A01600D9D90C9B49596

```
0774F904811A41C392E6BB8E79FB915D47248D2480A25BFCDE033FFAC78E7FC  
E49F51268DA';  
wwv_flow_api.g_varchar2_table(243) :=  
'33C2B42956AF96B7DD8657BE1263C716ED616404950A962E6DCB622484668E4A
```

EA03157A4128F74A11024A29A59900A5140E80C342422699DC32387CCF23EB88

E
8192B964FDA75ED58966359009A2DB7E5FB996452A9D00F02CB3465EC6DF38C2
C6661FB';
www_flow_api.g_varchar2_table(244) :=
'76FCF5AF38FBEC7D1840B8078AB0BF1F471C8152097FFF3B4E3A692F3397784F
25C5530DB40691C864D13797327B9A8E1BE58B3A175C206FBB8DFFF0077DF5D5
D3F246A984A38FC6D6ADF4E73FF30B5ED09E0EC24258E5FA3A605FB518030C4
A33397318';
www_flow_api.g_varchar2_table(245) :=
'E1816EBE00069000EC9EBD9349A609C390175D447FFC239EF31CBEFEFAA9576
FDA84238E80EBE29E7B70D451D3B14314161B7547AB7EDD14FB788E10E8B060
E71DE928D607F69827066BAD53462AD282006CC339BC6BC523E5B5AE7253467B
A6E344020C';
www_flow_api.g_varchar2_table(246) :=
'FB95AF140F3DC437DFCC3FFEF1B41F303080C30FA7721937DF3C3E3C6B2AC98
488523C040929C5DE2AC2282E0A9EB8CFBFBED8D38614B954CA30A46948603C
B40143902105C62A4608A4193AE685DDA545DB368490E79F8F5B6FC5CB5E86AB
AE7A0C14E1';
www_flow_api.g_varchar2_table(247) :=
'5D77C5F37FFFF6379C741266613F8269421A7B610758160162D3260058BB76A66
763CD9AB8AA265284341DAF094802F851640F32BB5BE16D0787077EEA2F4908B
5D75759764C1100EBD7B75970D34D71C2DBDFFFBEDBE63286304C6198621FA3
4086305A';
www_flow_api.g_varchar2_table(248) :=
'AAB5A1B281C1F2C0ED40CBE0A44C30F0DD077F402043182F5B76F6B3E69DFA9
2252F4A9AC91F3C78A5A73C5BDA6D9C42DBA19A1BB3D8AA55337DC6BDF7C68
2F1AF7F9D4E11CE004A6BADF5A4C2711091F11428AA2622534A9E5C2B4F0490D
21C2A0D8004';
www_flow_api.g_varchar2_table(249) :=
'01D05A119169180058739C7A348320658E596CEDDA47FF25DB29C2DD54A4CDC
2A3E1D77D19ECC8C92461A69AB3BDA41AEDFB04585600C04164FDCE76809A09
A2F2A6B6E418CFB3D8B312A84793E7198504031D1CD8AD470509055572CBD55A
5569D5DFE8';
www_flow_api.g_varchar2_table(250) :=
'6F048D67CC799A2DEDC33B57E4AC6CCDAFD9D29E2E3AC5C924359BBBE19D7
1169B9913DB86519853B6EDD8D6F8B02D411486AAE1BA9AF980EF29CA6DE845
4DCF6B7A1E805C2A954A3823D56A2E958A7CE85AB3A9340BB1BB86A211FBA4D
38FFE1BB65384';
www_flow_api.g_varchar2_table(251) :=
'E158C86B6FEB08F762E292C6531A783213EE4E71824A256077E532E3549BB9DC
F0D17CE7A83C8E6CB0B7FB6490039391794FB3468588D927F221A6403096563D4
D45DA7E36C94186389033B409D40A5B1D76EE59CB4E1D6916D797D71FDAB9FC
C58BCF8A';
www_flow_api.g_varchar2_table(252) :=
'34DF8EFA402D6818D3BAD40C53C62C3633EF8CB358DB52DD19B99859DB96D9

```
914EA9B1D89F218417044DCFD35ACBA75EE349D3344AD5DAD6C1E1853DDDB6
699E72D88A20088F3B7869F4D7D59BB78239F22367F034637AB565B1FDA0088F3
B0E8E03D7C5';
wwv_flow_api.g_varchar2_table(253) :=
'B39EB5775AD0B6638F7566C94E14C78E9E9A1EA1D6E4C41625A5D333B71B8DE
```

A0883F7BCC7FCC94F76534778E8A12814502CE2CC3309FB3DA35343338C1425

9
7C1C87158456B3D82DA53C2296440D8B0BA01C0EA0119BBDF5BCF8591D4975E
2AFFDFFFE3';
www_flow_api.g_varchar2_table(254) :=
'77BCA3CD82934F8EDF3CE3198FC32F50AC98F9C0F6081B41A33BD1FDBA435F
133DAC62EC0CBC1ED4AF5AF7BB407B693BDF3659861A0DEEEE082EBDD4F8C
D6FF87DEF9B9051BBC25147C582F18C33F64E4F130912D566ABE9F9E3C62F01D
191987C0AB416';
www_flow_api.g_varchar2_table(255) :=
'6166224AD83600CB30049114C290C6AD2B571DBA707E672E7BCA91879F72E4E1
D1E25B1F5CB566EBB6A463CF3462A2D54222C11FFA107DF7BBB8F4D2C74611C
E9F8F871F46A582238FDC530F4F6B308B8E0E5816C260B7BB22325955A9A0D5D
A8FF9AFF';
www_flow_api.g_varchar2_table(256) :=
'1A5A900896A58B451E1D8161707F3FA441727A4E508A00EF139FD01FFCA0E938
331539150A78E821F4F7F331C7ECE77984ACA119568E3247824CF82364E6903A9
46B0F42B907FEE04301E816CA7771FA4854EE01D4EEF38CA23AC277BF9BDF5
AEF62D93';
www_flow_api.g_varchar2_table(257) :=
'0F39046BD7C2F771D8618F75E258A0434B9A1D56AE15BACDB07940EA420627C
D64C5AFFC79D35F9EDE7BBC256D103782E6DAE2DA3F6EBA765D697D21919F3
66B3408D00CFD2F7F993FFB59695933B1D8FCF978E4112E95F8A8A3A0D45EF54
C2690D6DA55';
www_flow_api.g_varchar2_table(258) :=
'6A0A729F5B92FE8BF190200043A54A57365BAAD7833034A4CC261383A5D28FAE
FDCB99271CBF684E8F6518B556EBBE751B6EB8E73E534ADB34F50CAC11D5117
EF083E2F2CBB13F36719A80C9C2857BF71C8601E5F2942F40EBDDDBCB4AC176
4477B7DEB6';
www_flow_api.g_varchar2_table(259) :=
'F529D777544A512804B7FDA37AE7ED1082FD20EE32331DC9C7EB08A32E88331
79CF4F6A2B777A6BBEDB32F68E5297B1484C195FBD01AA5DC0A24E64126A19E
02C5A09680B743DF7D16440AAA06B460EEAE46282A729A44BE36B06CD9E3F0D
D031598D29C';
www_flow_api.g_varchar2_table(260) :=
'979ADB61776CAFEFA807F503752A53C248843AF9E9E9E7ADDEF2489E858A
EE255020E0A898284D4D31DC70881400360CBDA3D8B2D5880050B625B672FF35
C88483E5567EF986355F37FB9EBEE502966445D633AD2E9C152F9BFFFEFC6B49
32042A855';
www_flow_api.g_varchar2_table(261) :=
'B5D1B24D2369DB7A6621365E47B89FFCE969EEE2797B1A78254210C272446F2F
8480DAB3143B1552B643143AA1D453AE94820861A04B253D32CA9EBFBB59809A
01B17DBB71D5556834764375AD313212F3F64C91BE3DEF16A4A0184E17E58E01
11CAF7A0';
www_flow_api.g_varchar2_table(262) :=
'358A4437EC5E0465A8FA538460608DA086D600C206B007939898619AA85671CD
35D31E3B351A88FA5BEE279728D461C8E164A727D08125AD0599F9393B37EC0E

```
97BCA22071A0CE266466830C5B5A8DA059F56B35BFD6081A0933D1E57409083D
435282D6';
wwv_flow_api.g_varchar2_table(263) :=
'4819B475ABBCFA6A04C16E58CCF7E3192FB333C6F71EFC2028D71B2DCF8F22
```

A5CC4C402E9534A56CB8AD7AABE5F9413AE12476AB05C759AC5CC635D7ECA

6

```
43ECBE2BC29111AC5881254B70EFBDBBAFFB560A8621E7CE452209A5E20EA2B
B7D31034C3D73';
www_flow_api.g_varchar2_table(264) :=
'289FDF53DD7900B12C0C933259CA66C9B676338FD07600386F7CA3F5F2978BB7
BE956768D05AADE2E8A3B16409DD74D3345C1A0DD4653083A3A1F3BBBC26EB4
8D6D040620E658E011497EF66B784D47CCA1DCBDAE5FA1A28FFA9220E48C090
B0248C3D73';
www_flow_api.g_varchar2_table(265) :=
'024C13A6292EBA88CE3E9B5EFBDA3604DEB103071F8CC58BB166CD0C2C1685
3143AD4256AADD2BCA40646649B2E014D2662AD4B12EF495EF487B617641D6C
A0C3687B6D7764433EB0F64C6029BC24C99C994994A99A9A499348539F6B84F7F
55220112CE';
www_flow_api.g_varchar2_table(266) :=
'2B5E619C738E78EF7B67EA813C3A8A430FA5A54BE9EEBB9FD2B3E4F639B6621
A29C7712C6B7CCA12C73DCF8D846D276CDBB12C29C41EF502B42C4829CE3F9
FCE3E9BDAB6F3DD0F8AF0F6DBB171232A953D9A76A8149926522980E3617B7B
F8D21A9645D1';
www_flow_api.g_varchar2_table(267) :=
'854FC1FAFA3D04DB26403CF82000DC7DF74C56C9EAD558B912B51AFEF77FDB
57E070081DC0C8C3CA83001220B9F34B4CF21719CCB07B287D38748BCB77C3A
B21BD88B24720ACA07A1F82FA6CF9C4F45C6A03A0BBEE0280FBEE6BB3E0861B
D0DF8F721937';
www_flow_api.g_varchar2_table(268) :=
'DE388D134A0CEDEBC01066D6CC58C2142424C929AF68FB35B420D193EC5E94
5E98B5B2810A3CE5258CE4C2CC829495EA6F0CF437FA014861CE52A60D3809A
AB9318BDD7EFB4C2BEFBC33168C7FF8C39E9ABC7BADCB67610F59CC0233DD
710700DC73CFA3';
www_flow_api.g_varchar2_table(269) :=
'BFDF8CE7737B524768181C867AEB1648B92BE159298ADC44C3686767117B2EA4
F12FDC682DFAE68FB122E74C868686E23EA2BB85B6541304ED716B13A55650E6
1884D55DBAAC0990446B33BB3B6233455A482E81F6B87C27029F324B913A18FE
30D71E84';
www_flow_api.g_varchar2_table(270) :=
'F22167B5E0EE202A6F6A4BB5714F7A9A017844A41925B7943012BDA99E9C930D
594D896A1A64D483C6707398409EF2071A03F3D2731764E7EB8A0E74B8303B3F2
19D1DF5FEE1C6B02021859C15B3ED413398399321D7DD4D7FB571AAED41F5A7
D23AD47A';
www_flow_api.g_varchar2_table(271) :=
'AF784483B5D2CC7A96AFF6143219944A7B2A18F75A11EE551D211100AED7A716
9611A0340C13A914077E7C2BB1CB686FC3C0E3C6A2D1F9AA52300C0881306466
324C10100471D0B9EDAF6B36408212899D145E345FD0F7C19AA4D13EE5470878
1EFB3E25';
www_flow_api.g_varchar2_table(272) :=
'9310625FF4655447189DD746A54ED3C16EA826401AFE207340F65CC004D42E0B
244361BCF6C2EA21C3E1C65A681FB943905C027780EB2BA1C227455C88F544D0
```

```
4BCC304F715CCCA83D5DAC15680F6EB81BAA515CF7191D294D01DF8FDF4C5F
4728497ACA';
wwv_flow_api.g_varchar2_table(273) :=
'DB5EDF5E70F2B6B099A786F858B0D22A1AAB4484A25752ACE6A6E7CECFCC67
```

B041727B7DFB48AB2884783C07D347A79551744B0AB9871F1DE820F271797F8B

0
202290E5DE539D2697F7F020C19B3D8CCA5BAE3D59F33D6110A2221443A99702
C6BAFF219';
www_flow_api.g_varchar2_table(274) :=
'1960AD1DCBC4BF4281BDD21AC074B51F44A4B5F682C0340C63AC7176A854B43
9BB95D35E1082619BC66EEA08A353F6B62CB61F14E178CFA7A73F7D8F6FB3CB
7D9482658B79F329974318EA1DDBB9548294ED9CBFC7D550E5F13E0E61486098
26B4E63024';
www_flow_api.g_varchar2_table(275) :=
'C76953B6A235B49673E7C1907A70D20C4521E0FBEC79229386ED70ADC6AD162
51253EF1086944E8B6C56178BF07D18C65EEBC2568B81F04D6F327FF633BEE8A
299FAC11C7C304C134180673E739A4D1520465064BF88E9E69C450A8015844166
17744046';
www_flow_api.g_varchar2_table(276) :=
'0EF90530B2DCDA82C61A280DF96438676230831C985980A16A803FFDDE305883
096601600445080521DB6D00030222012820DC7797D76D2195E4B7BE95BEFE75B
CF5AD6D163CED69F19B638E99E13692A4AFFC1DF501D1EE9B3040044171534A
539865BF';
www_flow_api.g_varchar2_table(277) :=
'A2EB7A417ABE24B9A3DE5F748B86301ECF734102295600926652920875A858EF
F6924007A1564288E8087B3FCB6B56A6307B523D55AFDE0A9BBB2A666A36B833
17BCF9CDE65557F1DBDE36D3BD0E3B2C7E335E06BA0BF7B0E6A6E7DA96D9F1
28DA72353D';
www_flow_api.g_varchar2_table(278) :=
'CF0F43F164D58691920BB51634FD386FAD89684E21EFF941DD75237D29A5DC93
9FA43477A45252CA6AB389E9DAEEB82E1C87DFFD6EFADEF7DAB3D87E50848B
17E3A187502AE1E493F73DE8C70C21E038909284806D3FF19199564B1C74905CB
234B8F30E';
www_flow_api.g_varchar2_table(279) :=
'3D34649D7C32E572FE8D377218D8CF791EB79AC13FFE0129C93423ED8830603F
8020E3B8E3B95A51EBD7919D889ABDB2EB220CCD638E11854E6E35914CA9552
BF5D0104C93B52621601808435DA9988B9798471DE55E7B2D379BB06D92125222
0C596B8A';
www_flow_api.g_varchar2_table(280) :=
'CC82C83135CDB6B1650A4302DC7FFB37FD918F1885425CE4D4F6C9E8E9C1EA
D5D8BE9D9FF52CD27A9A56A20492C0F473B2A2AB18B0BB61758243181DD00D5
437C21F04E3C99123C00835B28751C7A9F0B6427BA8AFE2D6609CCE29645CF23
1AED7B5064C';
www_flow_api.g_varchar2_table(281) :=
'EA3B074242B9ACAA28DE143BD084D87689AA21430DA169CE4BE16EE5D21DB1
F6196F4847125A4D04C3673822D51A9EA73FF211BAE412A4526D161D7104EEB9
074180A73F7D661693240571DBF481A841F378BC944096B01A416B53750B815CE
53ECE5A10';
www_flow_api.g_varchar2_table(282) :=
'404BB5F276FE98AEA39AAAE52AB7D82A6EAFEFD0604922EA951AEA302A2137
C8887CD946D8C8DBF913E73EE391D2DA8D958D96B015C7B18D28D525F27A011

```
8C22050A0438025494122D00133C71931CC8630142BC5DA105269A5A109E4296F
71EEA063BB';
wwv_flow_api.g_varchar2_table(283) :=
'8FFD67FF3F2B5E396124DA78E76EE87FF7BBFCE52FCB5C6E26165BBC182B577
```

2B9CCA79CD2B68E3012D9B556CBF30321C5BE0D8024501086E10CA3F89E582

D
08844A854A1DB374891062E5C64D5186A7668ECAE443A5997510AADE42C7618B
16DEBF6163';
www_flow_api.g_varchar2_table(284) :=
'CBF312B66D1AC6F285F386CBD5AD834309DB8E466DC8785E871642184230E00
541A8F411072D9242DCB376BD14D45E11862182407FF6B3E28A2BDAB3D87E508
40056AC78B437961241C003FDC8E7D9F3B858048927F62C909582651BF3E787FF
FC2759B6';
www_flow_api.g_varchar2_table(285) :=
'71EC71500A7E20E7CD35962C75FF700D00D1D9C9D52AFB3E09C124E038B2B39
31C27B8FB2E405036C7BE872040189A279D6C2C5AE4FDED6FBA7F87F5CC6799
CF3CCDBBF6CFBA52161D1D649ABA5C26CBA442817239355AE4D1114A26299D
D6D51A690D30';
www_flow_api.g_varchar2_table(286) :=
'25129092AB554AA7C934D16AA16D25EF1846150A067657E4B47429962E8D05F10
C7EDB6E852301DA87370C55E76008613DD6044F92DA79D600287B24738081EB6
118E0168480D58B60183A040940C0E8007CE8061490EE436A296FF929C0B4E4D
DDC588B';
www_flow_api.g_varchar2_table(287) :=
'EA1624E7202C827D9001286886304116D71E42588406EC1C201094202448800340
800438844880343868AF0BC7EB0867700B8E3D76CF25E31E86CA086490744337C
A9F7C22C2656A4EB23765A56EDB7CBBA73D539800E7EC6CA08256D88A066824
8D8420';
www_flow_api.g_varchar2_table(288) :=
'F2B44FA08003ADF5619D872DCD2D1D6A0C3123E49040492311E8C0D7BE24239
A45AC58BBCA952409481A29C5AA1E34B2569A20EA415D0A49449AB5666D0AC3
57BE252D473A4DD5144AE4ED8E46502F7B95F67DE68480AF90303897C36E59EC
F0C3276C9D';
www_flow_api.g_varchar2_table(289) :=
'7646211198A9351EFADE27D893F8E113E95078FEBCAECEA573FB8AF59A10E47
BA194C2364D2944A3D5324DD336ED7AB3954BA5BD30F0FCC0362DAD75A8D4C
068C9F3032925336BADA594912E4C24122DCFF3C350039669241D29A52CD7EB9
AF5B48DF1C6';
www_flow_api.g_varchar2_table(290) :=
'EB08F75343ECE993653C0FF6A368844604222E97B95289671D3CE1CE8410F05C
5DABB30AE58A15EC793C3040B9AC79CC31C1CA07B95AB5CE782E0808C3E0F6
7F8AEE6EF3C493D586F5D08AAB15B22CEB856771B1143E701FBBAE58BCC438F
860FFC61BD5';
www_flow_api.g_varchar2_table(291) :=
'964D10225CFD903D77AEE89B631C7EB8ECED0D1E7C505A963CF810F63D396F
6EF8E08354E8348F3E9AC1D2F7D5BA75C6514793E3A8871FC6A245944A9161AA
2D9BD5E6CD71787667A1CF000D0F1BF7DD87D34FDF7DF3816613C9E4A335384
8221CE56074';
www_flow_api.g_varchar2_table(292) :=
'6270EF93AA7D8C060C1B560F1AEB211D8435D829EA7E51142FE5D1BFC0C853F
78BE16DE3EADD706B60C09E03ED212822B504CD75D01EF53C13561E1CB23748

```
D61C1EBD0186433D2F4050820AB8BE1AD915945E01ED83430889CA4A0E2B34FF  
B53CF87B12';  
wwv_flow_api.g_varchar2_table(293) :=  
'36F2A7F0E06FA1BCF63BC30CD342B3893BEEC04927B5E7236684E163D159E98
```

96A2BAA591B6414128566D88C52B1021D1CDD7D54DA4C11B0AEB2B111D49FD

6

```
7B82AFC2F595F58DE6A0210C37F40ECE2FCB9AE9DBFB6FB784C5ACE7A4E61E
D57944C92B9B';
www_flow_api.g_varchar2_table(294) :=
'C25C5D5CCDA0E37B8FAD78155BDA9B2A9BEA7EFDF8DEE31A61E3E1E2DADE
64CF9C542F83879AC34AABBC93BF73F0AEE5F9837B12DDDBEBFD7352733CE5
E59CDCFAF2868491A8070D57794EDBA6DB5A2369D2D0907CF0413CE739BBAF0
86AB5101D824C2F';
www_flow_api.g_varchar2_table(295) :=
'F90ED4991204784198B4EDA5F3FAD66CDD4604DBB4C2501F7BC852001B760C2
41D7B5E6741332A8DBA14644AE3A039BDB669AEDBBEC3328D4C2249681DD6D5
F9C0868DBDF98E853D3DFDA3C55C2A058229E5BAED3B72E97477474E29655BE
668B586190E';
www_flow_api.g_varchar2_table(296) :=
'27A2948E560B77DC81673EF3D1D771B5BBBE5CC6D14763E952AC5CF968456A1
4FD13F2C95070464468B95CAB19CB96C97973D5BDF772AD661C76384C4B6FDA
649D76BA6ED4FD9B6F16DDDDC6A18789F90B28E1842B5772BD2EBABA8DC38E
D0FDFDE19A87';
www_flow_api.g_varchar2_table(297) :=
'200842C839BD5CAFEB817E91CE9069C134598564DBC692256AF366BD758B79F
229BA5E0FEFBD8F1B4D4A24AC673E0B6188C037162C143DBD62DEBC70FD7AB
5799375DCF1E424827FFC834B256A272ED9B601386F7A93F5FCE78B8B2F9EA98
EB05EC78927';
www_flow_api.g_varchar2_table(298) :=
'62E952BAFDF6FD617388C8348590A027195733203360493245F923909A4BDD2F0
407BCE34F303BA9701A2597C0CA71F1EF686D8B7F8A9183F268DEABA8E378DE
F633CA1E8FCC11DCDA8CE432323B61F7C0994F85D338F2F0AC6E24E7A3FB05F
086616690';
www_flow_api.g_varchar2_table(299) :=
'5A0C998191A6DC71481E0223838EE31156E0D7A7A58561C034C5DBDF4ECF7E3
6BDF18D6D0264434358BE1CCB9661FDFA036636358305094982C14B3A96F4267
B0EEF3CAC27D173E7C05D15BF7A78E78ABED4DC0E3BB7A1B2A1BF316009CB5
35ED2481CD3';
www_flow_api.g_varchar2_table(300) :=
'7DCC706BA4EC9533765A9058909E9FB2520F8C3C1072B8AC63E9DC546F87DDB
17AF4E1BA5F5FDAB1A437D59BB3B30F8EAE2A47D54F7916B8A0F6FA86C3A24
7F7057B23369267B923D0B330B05C983F3CBFA9B031BAB9BD2464A92B0845DF3
6B04505B71';
www_flow_api.g_varchar2_table(301) :=
'9748400AE795AF349EFB5CF1FEF7CF5447582AE1C82369D9325AB9F2A9D50F6
BDCE3670EC2F0D085F34D436E1F19C924138E65266CABB7A363DBF048A3D53A
74C1824AA3B96AE3A652BD51C8669B9EB76EC70ED390733B0B9DD96C2A6133B
82399CA67D2';
www_flow_api.g_varchar2_table(302) :=
'0B7ABAB5D60BBABB88D0F2BC422EB3B0A77B495FEF96A1A1E1728580200C676
```

```
AC413D511BEF6B574FAE9B43FCE08DB3D19B7DD86071EC0F6ED7B5A2E33B35
F28C49382D5230FB5568520E369CFE0A1A1E0E135E8E8308E3D563DF23003A2A
323BCFB2EAE';
wwv_flow_api.g_varchar2_table(303) :=
'553808E0D8229309EEBD470D0D526717F5F58110DC7107D7AA304C30C3F3A30E
```

E35CAFC3F38CC54BD80B20842E97823BEF908B97C0B4825B6F4126CD5AC371

4
426ADAB155D2C79D75D47C92497CB6ACD1A5DAD7AD75E4B99B43CFC301DA5
ABED6A2ED80E';
www_flow_api.g_varchar2_table(304) :=
'01322A97B9F5D699F6F1A18770FBED1818C02F7F39F324AF3D0EC8C927E50C7
A0603A9C580E2A11B78E82E921D481DC24337A0D9807621D330F318BD19AD91F
878CF90943C884BB7737D1584809144EA10B85BC0210F5CC3A5BF41B7A8FB2C9
8590C5D0F';
www_flow_api.g_varchar2_table(305) :=
'A383DD75945C4CAC381C466D356FF929BC7E749D0A3BC7C37FA2FC3341360FF
F69A620B3ED00A0BFFF1D00FEF18F360BAEBF1E6BD762CB165C7FFD01232503
1DE49D8EB499595D7CE4EE81BB2A7E65696EC9A6EAA675950D9EF20D32BB139
D1BAB9B3756';
www_flow_api.g_varchar2_table(306) :=
'3749121A5A697558E7611ABAE895D2564692D1979A6309F3EEC17BB6D5770810
408EE13C38FCE0FACA86E83C346767D695D76FAFED589C5B5476CB6B4A8F843
A141015AFAA593F63CED346DD623DAC3370DFF0030527EF869ED2CA91F6706B
84A60930B3';
www_flow_api.g_varchar2_table(307) :=
'93A0AA2B2216FBDDBDF66FA8577DE89952BB16307AEBEFA29A80589E0F941773
E37A7901F2A9653B6631A86635B1D99D460B9B46960704EA1A0B47A78DBF6D14
AADE5BA49DBDE32345C6FB6B4663708928E5DAA352AF546A0D5D14B977841B8
7D74D4B1CC';
www_flow_api.g_varchar2_table(308) :=
'96E7FB4178EF23EB33C964B5D1DC3C3054C8665A9ED7F2BC99E2C3511D61548
67BEBAD8F8D221C2F84D8B36169FF428E3D070175778B54325CBD861B0D39670
E49193EBC865D97C1C6F2E5D6E96770CBD503FD229BD58383B2A75BCE5F10D
C723398ADE7';
www_flow_api.g_varchar2_table(309) :=
'3E078609A56059E1FAB5A8D5CCA73F5DCCE9354F3C49CC9B1FDC7987E8C843
833D37CADA300E3DD47EE633C9B2F4F6EDD09A2C0B8D066B25BABBB9D9E230
90871ECA5A71B5661E7924390E07D3362B8F4F2F662E97193F99B70FE8C91ED19
8F5C4320809';
www_flow_api.g_varchar2_table(310) :=
'5504020E061134287B24CD7B0620B8BE06CE7CF8A5B84C42036617AC5E844554
EF833D0FE915F0060089A002F6E1058081DCF13C7A0BFC0A52CB216C0E6A0083
7D8415E816848DECD3B8741F8222F22772F55EF83E8CDD5909D1E9455BAA1D88
C40A7490';
www_flow_api.g_varchar2_table(311) :=
'77F2692BE5852E91F0955FF1AB0527FF8CBEA7CF4DCFDDB50D9983412810A2449
29A41BBA4B734B0E2D1C72E7C05DAB4657AD2BAF27A265F9A5820440A7CE3DD
991CEE6EA968C9961E667F43DADC3CEAD2F6F2CD89DADD01510CDB0E118F6
D1DD471ED975';
www_flow_api.g_varchar2_table(312) :=
'F896DAD6F5E58D7DC9DE0E2B77FFC883ADD04D1A89233B0F3BB6FB988A5F61
20E764254D3FD04733C01C91690F2BD2CCA7626B82205429C73E6AE992A17279

```
E5A6CD5B8686074B9585DD3D0BBABBEB2D2FD276A6944BE7F62DEAEB99DFD  
DA55997EBF579';  
wwv_flow_api.g_varchar2_table(313) :=  
'5D9D49C7AE369BE944C23464C3F51CCB2C6432EB77F4D79B2D21A561482F0CF
```

D20747D3F61DBCB17CC5B32778EEB054118EEFE683CAAFBCCE7F7C381421B

D
C3E8FDD7A520B508E2AF7D5830F86BECF61201289F0DE7BD96D81088D5A70C7
1DA26F2E5410';
www_flow_api.g_varchar2_table(314) :=
'FCF336328D70FD7AAE552999529B36862B1FA0CE6EB970212593F07DB26D349B
FECD37CB430F95CB0E8194C12D37E9FE1DDCDDADBCED94CBA94D9B605962D
E3CD53FC0C551D5DF1FDC7DB7E8ED117D7D502ADCB0815D970C836C5B2E58
A8CBA5F0918763';
www_flow_api.g_varchar2_table(315) :=
'4D394D9AD9DED5113E2E23EE9E4873C600EA6BD0580D026C823BCA835753F63
0003CF407A8168C0CFC6DB18D2700688CDE087F003AC4E8AD70B772FD21CA3E
9D5287B0DF8FE67654EF85B71DAD4D9040F1260A5DAEDDCF6452F260A81AFC4
1343660FB7F';
www_flow_api.g_varchar2_table(316) :=
'A1B1114262C77FA3FE108C199DEEA88EB05A9D966AE346CFFE6893F824015BD
835BFFEE0F02A4F79593B1BAAF0EEC17B16E70E5A909EF748E991FE463F114A6
EC996161886300C69DC3FF4C04063206DA403E5AF1E5DDD97EAE8B0732923690
8E39F0377';
www_flow_api.g_varchar2_table(317) :=
'18C2485BE9A4997060DF3FFC40C5AF64CCCCA85BCCD8E9878B6BBDD05F9059
D0DF18585B5AA759AF293DE2866E10FADBAADB2D617527BA3756376DAD6D6B8
68DB5E5F586900619DC36179F0021E2798433777F1D4F813980A8B657123461DB
C3A5F2E6A1';
www_flow_api.g_varchar2_table(318) :=
'21434A02864B65D65A33976AB5A46D0D97CB962973C934337B41B861477F10844
AF3E681C1A6EB6D1B1E09B532A5DC3830B86968C8F53C017A78EBB65C3AD595
CD0C6BBD76FB8E45BD3D1DE9CC861D03A3958A6918BB57845120EDB19A47385
E2E73F4D1';
www_flow_api.g_varchar2_table(319) :=
'0714250D03CCC17DF78299D2691005F7DF0780D21968AD366E505BB790D62070
6806F7DF478EC3BE1FDC73372C8B0707F4E000394E5C0B9848EA464DDF7527D9
367C9FB5A64C367C780D33532A85200C57AD8AABFA88C8B6C30DEBB1653345E
1D9E16110';
www_flow_api.g_varchar2_table(320) :=
'5136ABB76CD19BB7306B68DDBE8A1140ABC940F8AA5799575E89D7BC66A63A
C2C58BE33751F5E781DA45840408A8DECB18ABE53080D66676378FD7CBF3C8C
D9063093E422218E1D16148400A1EBD2952903CF2D7B86ACD945C5B85CA2A980
2201EB91151';
www_flow_api.g_varchar2_table(321) :=
'5944E94E9671B11EB7D6A1BE0E26A1B98E6BEB60EC2E7BC873914CF0EB5E475
FFD2A5EFDEA360BC6396B9CD7FEF5C191CEA83B3AD018B0A52D494A299B61F
3C191555141A129CD474A6B25C9A8DAC1226B73758B1FFA8EE14821431D3E5C7
AA437D9ABC1';
www_flow_api.g_varchar2_table(322) :=
'AB8B6B021D78CA7FD6BC5398F5CAD187DCD03585690A735571954146D248FAC

```
A5F537CD89466A003934C5BD AAB461F225087DDE1B3BF726495210C5F07A6302
589FB86EEB7A56D09B3FD3CC256930BB9F0BCF38CDFFE16AF7FFD4CBFF0D04
3E337C71FFF';
wwv_flow_api.g_varchar2_table(323) :=
'1454849629EBADD6439B6B524AC7B200541A8D62AD468010C2B12CA5F596C16
```

12946059166565ADBA6596D3447AB55CB3036F60F4A294CD3D83A34CCCC09C

B
62A07FB438542A47416B665EBB7D8714221AD2641AC64CF527511DE11BDE40DF
FB1ECE3FFF';
www_flow_api.g_varchar2_table(324) :=
'B15184071F8C5B6E41B18817BDE880EA021A75694926E3F7CCF17BAD014C348
E2102309EC019BF898AFC7862B23CD94EFC4FCB8A2D17D32422280D31D68666
AC81C0E49B5324BEB58E742A41CED0A78D820080FBCD6FEACB2F37962CA149
DF702ACC9D8B';
www_flow_api.g_varchar2_table(325) :=
'BBEEC2962D7CCE39D3D7111E2830A538448E57620B0030F4CE317F0163CC848
8E3990468301035FE900272CCC333289E2F61309821286EFC2900100443F0EE8F4
E9582EFEBCF7E96DEFE76CC9FDF865AC71E8BBFFE154180D34E3B60584C434
B92C210E3';
www_flow_api.g_varchar2_table(326) :=
'93FFCC31DD1325B20A39F1A728B32661260068D600B25676D41DDDD1D80150C
2701CC319F54A23EEA8669D34124422D2B5D17A431886309839C230382A10D4D0
0619862119488E65CF3A8633ED3042009E074F793FFE317FF6B3E2A0836662B16
5CB70CB';
www_flow_api.g_varchar2_table(327) :=
'2D5C2CF24B5EB2B7F3080F0CF149449669464A0B8021E5787EAC662622DB3423
B75B204E9D15826C6102B04D234AEBB64D73DC508FD663AC045300608EB4EC6
EAA30C31061A8BFF10DF1810FB467B1FDA008019C7AEA53D0E4D9E9E91F7FBF
EB9BB6EBF7';
www_flow_api.g_varchar2_table(328) :=
'F69F3320777680088061A8254B8C487DCE70807CFCF1B1ADAA9F24FD5F1ECB0
0E9D47FEEDC3775DAF534B186DADE4D4C2089DA5D4E7BF42085212C0BF3E74
FBBE6B9CF3D400943D3FD73863F45F3A1365436323821139127BEA9B24933278D
C4743A6CFA';
www_flow_api.g_varchar2_table(329) :=
'D0D94E7FD8CDE42921E02938963EE820B15B161B178C7B3F8FF08064BCBD21C
A7435B73BF3E11E6656462C661833B1D8DEC0EC54AD27EF03C7182B1EAFD58C
6894C11E56A1D06CDBDE27967271EB3E3CF0C0EC7EECA9C301B6A5ED48270A
BC44FF4C180E';
www_flow_api.g_varchar2_table(330) :=
'3FC6517ED28C84816A5544430C6659ECC96F6A118D47D4F6178BB5A37ABD8E6
73F1B471D8575EB76A6F76CF7FAC75D3A581600E76D6FB39EF634BAF4D299EA
085B2D9C75160E3F9C1E78005212CDF2EA1307511DE17BDE43471F4D6F794B1B
B6299771E2';
www_flow_api.g_varchar2_table(331) :=
'8938F6586CDB169389626530BB798F37380E0CE1BCE635E6F1C78B4F7D0A3397
EA9E7E3A1D7924AD5B37E10ECE52EC0971492D8B0D435C78211D7D345D7AE96
3A3086FBB0D37DE88071FC455578D7FF6AC4C7DDC0D64004C4E8200E3AF7F05
20FEF8C7DD';
www_flow_api.g_varchar2_table(332) :=
'D411FEF9CF78E821FCEC6763249BE5D12788516D8700FAD39F00B41FEAF997B
FE0F6DB71DF7D7B34F273161E53464B2644CD937FF92B00FCFEF733B1D8EDB7

```
E3A69BB072257EFDEB38A037CB614F007B111160DB02A0A8A0F38F7F7C6C14E1
7896F0A472';
wwv_flow_api.g_varchar2_table(333) :=
'1902C8F39F2C23789E0A20048200814F00777460BC9A703A182F9F98E879A1A19
```

B938CA859786C399434A05DD058A252348FB0A3836660B149DC4444810E00A65

```
9
57FE712117817C15B0D602E07C0700E47233B1CB388B8D854F43AD0215CED2EB
715280';
wwv_flow_api.g_varchar2_table(334) :=
'40A0426616E3D3ADA2BACF42E1D1DF7FC63AC2F172196622A2EE1E345B2816D
1D101AD66E5EB63AB054B250623DF2981C9454EBBE7D231AA919165A3401E606
99E0D943EC6EE3BF96006EC39D134210250AB8D536D5A6279DE384E1A46CA4C
95BD4ADAC8';
wwv_flow_api.g_varchar2_table(335) :=
'482166C3A48FA91604A3EC97E726FA52560A8AF7A88E709C6AAE1BCBE164420
A516D364DC3D07A965E8F19BD080AA8B6DCB9898E846D69E6D812796CEB0897
2D8BDF1C724864A8B2D610423EFB74F5AAF3F41FAFA14A1986394B9EC710C200
96A5CF3D4F';
wwv_flow_api.g_varchar2_table(336) :=
'1C7A2801EAACB3E4CF7E86B3CF9EE992050BE237471C0180942699080FFE1CB
96F12CDCD4FD27669070CA36A30E02E78ABEA7AA91186200DCBC2D967E31BD
FC08B5FDCE682F1E92ED1B41082524A4A79CEE297EE68F46FAE6DB6A4F5649E
3FF02F6FB830';
wwv_flow_api.g_varchar2_table(337) :=
'FB2A589058F08A452F2BB0D94AB17DD659F277BFC339E7CC74D99225F19BC30
E03A0B55ED8D3FD82A71DF797BBEEAB355BA62127D253678DCEFD6A666A66A
5557736F3BC638ECEA5D36E104A12300C7EF9CBE9CA2B772318F79085DB976B
FCF9CF2897A3';
wwv_flow_api.g_varchar2_table(338) :=
'5A60666666ADB4368D9039BCEB4E552CB2949A11D7BEF12CDDF7A76F013085A
1E8EDA5638E35B4924A4BC330D6AE152B56003C532EF88D3762F3667EE31B01B
0524A2334A4AE6E40F1EF5A2B0DC9CC609E355CF76FC40660E2809DB93A7F969
464725D4A';
wwv_flow_api.g_varchar2_table(339) :=
'292D5B0A81471EA1430E697FE5D557C3F7F1AA57452CA6B58E26EA95EAA5878
AAB43151244C47A8F855CE5991FA4039DC5189A812599C50765173555836DC384
3036ACA7430F9D7612ECB8602C16F9B5AF0573344288046DDADE3F582A47D13A
1DF7A7A4';
wwv_flow_api.g_varchar2_table(340) :=
'D9F3C3FDC761CC0C06E616F2F3BB3BBD5081C890529AA610821E7904D3B1D87
E50846D1F20ADB51021A0C646BBAA7DA239EFA5CD346E18EBB109A98FA512DA
E973796FBE21C703CEE337BBDE5C4C1AF23A8E1CE79BF10B69EC9F5229E9FB8
28470EC385F';
wwv_flow_api.g_varchar2_table(341) :=
'69E66169BBD8BD9A398C48A6A055D45511FCAF1F74DBB730EFF8E6C56FC6F66
13CEF81C6BA1A10008A3B28C4499D1477FE99B8890668AC5C9320088686D40D6
1588661126B0811D37ACF9EDAC8B024A298B578EC89E7DDABE209A6E23D5849
3B3FEED4EE';
wwv_flow_api.g_varchar2_table(342) :=
'E97FAC25F99E7FEDDD5E8BBDBCD53883019EF22060828465F1DEB398D63C7E
5C0530B48E3B9732C6ABCE8976ADE58F3E8789B073A53F11A099011624B80D55
```

```
F694399827B83C9ADE3C03D3533C2996A139B6908480D69AB590065833334563A
8999975FB';
wwv_flow_api.g_varchar2_table(343) :=
'679710AF896F35C61E9A59AB7D16DC345ECE2B0498BD3064C0340C29E56E2A3
```

E1F8D220CC3D06BB590CE4C8886460334A11134C7000683596B228A3D439A26

```
2
830690BA2678C00AD35912041EDB775EC422185949223DF536BA5794CAEECF75
0493CFC54';
www_flow_api.g_varchar2_table(344) :=
'8FED46DC1F41088E85DF4C171A521009ADB5528A31D190A4CDD38FE817B321A
510225491C023668EA6716A8E7655001014A7200AD390EBD6A9430E81EF2308DB
30AA564824598A480E88469D498C7BF331C522EF820E98B3A73D179F043009C15
A6BD652';
www_flow_api.g_varchar2_table(345) :=
'48C4B28AC63DF0B6B6D0F804D1680789484849635C10492B1069AD89481231344
0866110B3364CB24CB976AD5A76705204400050B3011091563A9D9ED04AF506C4
048B1191D65A854A6B2DA488CC99197467A43835C703CD67F02039EE9103662D
856402';
www_flow_api.g_varchar2_table(346) :=
'6B1D95304F88CD314B2DFAEF31EA7AC36345EECC1C758C88BBB3EE014179AC
EC9AB506111131339188FC6A8AFA24CCFCB589C0208A5D624944C9146B656CD
CA80F39847C5F07611B6B4B6B4EA5C605E36416D3B1F2E378547B1424238A8464
E45F32334D';
www_flow_api.g_varchar2_table(347) :=
'2259B45A081185D468673C45933298F74A7D8C5975F1F310DD0191108B34DCCE
1B3CBE7E7CACB1521A0441420AF283C0909284506128A48C7E85D65A6BBDB3
51F318B2002C80F7C302CDB8A43895AB3D624C4BE3D4B93921B44AC10490849D
080659169';
www_flow_api.g_varchar2_table(348) :=
'88B5EBD42107C3F7D90F84948E63EF5BEE92FCE4273F39E6F071A55AF10471A3
6E9FF372F9CD6FB8A79EEC170ACA6D842A08C3200C03A595D60AAC940EEBF57
A2A91B24CB35C2E0941D2105A6B1DFAAC03E69055C8AC592B66C53A641D82B5
0EFD46A391';
www_flow_api.g_varchar2_table(349) :=
'48A46CDB2E95CB046D1806733866F74EBC084C0241E88F962ADBFB07B7EDE82
F576BD96CC236A5D26AD7F58FE62508A10AEBB57A32994C2693524ADB3449884
AA512F89EE398206656889E2468E671435D1B860855B8796BFFA66DDB9556528A
1D832380';
www_flow_api.g_varchar2_table(350) :=
'762C33B28BC63FC59054AED6FB0787A055ADD1D8B4757BFFE0906519E9942D0
55CCF5BBF796BB3E576649220D65A316BCD5A090A9209EBA28BACB7BC25AC55
9A67BE40B5EA61E8872A98FC0AA40C43DF3EFFD5F22B5F764F38C1EFED55AD6
618064A874A';
www_flow_api.g_varchar2_table(351) :=
'87AC95660DD6809EE46BFC0BBFB40E5807CC6A4F5E8072DD461884D95CB6D5
6A359B55D32466A5392430B4660E5987CC8AA1404CA401DD6C3659732A99741C
DB328D20082A957218FAA6255AAD1618D96C168C6AB54C822D53B6DC56B3D14
A67324AA962';
www_flow_api.g_varchar2_table(352) :=
'A5AC7339FBD2F7596F78A31CDD2ECE7A59D56FD8D2352DABD5AC5720A854B2
5FFC62F9BDEFB59EFDEC209B555E23544110FAB56A5D6B9D4C264DCB6AB59A
```

```
B57AD5B40C12D0AC387647777A0981200C6AF546369B2342ABD9304CC9A4775D  
0942A802D7F5';  
wwv_flow_api.g_varchar2_table(353) :=  
'D2E9B40A55A952B26C434A21241ACDA6569CC9A40DC3300CC3B4CC200C5B6E
```

D33005113474DB8F7E342F21E22F934AA5C23074DD96610ADEB30F1202611836

9

BAD4C262384A8D56A9A95EBBAE9749A19954AD9B42409CC7837CD3CF6026BD3A8415BE7BE';

www_flow_api.g_varchar2_table(354) :=

'CA79EF7BC9B2AACF7A566D6488486B15866A82D102C350F5AA7DCE39F21BDF749F798A5F288CB398D6A1D61337248266D56AB51CC721128D464D1A4462FCFB93EFBB6110A6D2E956AB15849E614A8616027EE07BAE97CD66A594954A05820D4368DED3FD';

www_flow_api.g_varchar2_table(355) :=

'0758080AC2A0D96CA65229C771A4615896D5A8D75B5ECBB60DDEF956F17A1D6EDBBE6DC7F61DE54AD9744C12703D77EDDA4752C95432995AB56AA5699910BC61C38681FE0110E7F339CD5A7338BEC3606D3B56ABD5DAB47163FFC0C0C0407FB954AA371A';

www_flow_api.g_varchar2_table(356) :=

'F57AFD81071EA837EABD737A407ACF7FC8942F19BF1F2399D22A544148F0136382B15269BEE005CA6D786E938434F76936C844B28CD28AB5B63285C41F7E675F771D005C7555EBC31F95A10F434695DDC480EF4982EB7A86305299743D0C453AE9E432E4';

www_flow_api.g_varchar2_table(357) :=

'07D2F73509660D29D9B623B7867C9FC320B6524D3334658B38E3381D8542B5349A4C25089606C1B6E38054E0230C89C890B2DE70B78C94DC20D49AE7259D54D289BD788AD60B00080304416C4E12C1B2637F390C11F81326AE6DC58D925508DF9F08AF58';

www_flow_api.g_varchar2_table(358) :=

'360C69809410AD663393C944FB680132991C2D8E364395B1EDC8BC9242B0652A12CC9AB5167E9074ECD1526578B4580FC35C5F4FAABB736E2665296D18C4919D6798304D8005514A29299049A789B8A5D448AD6965B3763A177ACD8C905D9DF952B9EA6B';

www_flow_api.g_varchar2_table(359) :=

'CE7474043A0400CFE3448ADC96F3FBDF93D689AB7FA7BEFA6F9449C39DDAFC5EA732C6DF6F71AEBA0A00FDFC67CDAFFD3FA97C48C996155B479E3F96E8CB901296155FE9FB50637821615BB15F10F808C331BC80B51375C6765BC0B64004108200E1242A';

www_flow_api.g_varchar2_table(360) :=

'EC429D38D8B80FD4890A0C9482EF8D1DC969258DB84A4469F23D8CBB1396C9115E6BF2FCC8952780CC54C357BE617477770F0D2BCF73D3A91433B434609A440CADE10642CAC8A226CB4232E9B6BCB2E75A1ED2C9443E9F4FA552D566BDAE422D656777B7';

www_flow_api.g_varchar2_table(361) :=

'0934EA7521289D4AC2909EEFE77A7B1396552C97653A99129CB8FA6A68EDFFF28FAFF35B7FBFC138F144FEC63792730ABE422EF9BBDFD937DD0C2075ED9FDC77BC5B2A1FA601CB82E37AAE57AE94F21D85AEAEAEA161E58661AEAB337637A612D13684F4';

www_flow_api.g_varchar2_table(362) :=

'EA558729994C148BE566ABD5D195D786196A4500FC002A1C7388A5914987F54660981DF944A842B7E52693090828D3487774DA930A39C250B5DC8648260DD3D2

```
ACE1EF86B863441C23EE0411DB13D7908299B5494E32E9922068DBB254ECF832
2C0BD288';
wwv_flow_api.g_varchar2_table(363) :=
'E31C9E3F1EB48669C130A410ECB6E0F98944C2753D224E75646A2DDF97329748
```

349A75D6DA4E265418C234E39C3ED6F0FC38960D8661C0B422F3548661539A7

```
2
6030F3A73F416BF55FFF155E7145269F3509531C719D4A9B37DD685FF71700F8D
5AF5A1F';
www_flow_api.g_varchar2_table(364) :=
'FFE4B8608CA354BE17C50389C042F8428A54CA16A2E136848065595A6B48291C
C7AD09C74E242CAB56A958B66159A6068984EDD51B762AEB388EDB7299D9B62
DC332B5614DCF7A02C038EB114148D962B63A72E9A87407D04A0581EF246D339
DD611FB8C';
www_flow_api.g_varchar2_table(365) :=
'5181C096E30C55AB238D66180485B463DBA63464B138DA6A363BFBFAFA87861B
E05457C7B6F51B023F9042964BC5CEBE5E279313A050FBBAD562866DDBACF59
6FEFE81522593491D72E4613208468646CAE572188685DE1E279DF339145AC1F3
265CFF58';
www_flow_api.g_varchar2_table(366) :=
'304E4F9D495B3A863731B6D59C4852E03BBFF90D69ED5CF37BF5B5AF512AE9D
76A2A54FB16A530A6068B0176E3946E8E8248B6AD4D87A0A26825272CF29A5EB
D95C87712506D36EC645290E5DB16850102C5B6C3A90E628F99A1A1D2796A968
5EBB26973';
www_flow_api.g_varchar2_table(367) :=
'269F60AF5AA997C3B023996C29552B5732F9BC4EA4225D0C66B653648654AF41
4ADD37578D9449239775E62D5F2E80A05A82109CCA4EACB7926481AA25107126
378E87958095688337133013542B01E04C1E00381444A97C6729F486FAFB7B7A7A
22E1EB';
www_flow_api.g_varchar2_table(368) :=
'00DD85CE51151699F38D3A6BB549C316B2C7124406841086532B8D6E58B7890B
F915872CE93584212D33658580AE57A01567730C411C828486B43B3A53769D95A
274C792E5F9BE66C34ED81E84B6D346B33EAFBB90EBEA54C97400AD85011027
2C022308';
www_flow_api.g_varchar2_table(369) :=
'389FA7D1519DCFC7012C6E1715194BC48F2336564CB5E8CC8B1396709BF03D5
8967652141F4D323B69E1B7E0BA304C9D48D398FFCA768AA44FCD06A4D4890C
ED4A1D21746A323E49B6A66A0542E8549626A8908405512D694065F3629FA8030
0A603D3A1';
www_flow_api.g_varchar2_table(370) :=
'5A090C95CD3340610B009C143B192A0F4133E7BB1982C216886026B49D11E521
28D6854E0923E9374BD50A3AF29DDD73460707AB955A6AFE5C8685B0C92461DA
B03354AF40299DC930190654D2B27D1536A5D5D8B12D6158F99E9E2EAB50D55A
69B68006';
www_flow_api.g_varchar2_table(371) :=
'50739BF9848D44B204292D9DB52C0FA87574645420A1389B25E0E1D1EC2FBED7
04CCADEBFD5BFF31F2AA73C5C7BF04DB72C70847007422C9D284F60DC79249A
B09AB7FDBB6B99D5D3DDDBDDB816AB3964EA699A0139668D51104B06D6D272
5D865E52974';
www_flow_api.g_varchar2_table(372) :=
'75757BCCD54A71A4E57930E64390101A9A1D4BF82EDC260C5325D212B0D3A85
6EB6647475757577174B4E506E8EDB58320BD7371B06D99416F5FA95E4F695896
```

```
093B099BA95ADE3DEBB102C688B8133E22624C5C06BBB9BC604214A0C8E7150
44F213A11';
wwv_flow_api.g_varchar2_table(373) :=
'8409C311B53258EB6C1E51762DA8290C6BEE3C005EB3C11D3961A51C92D5462
```

36D59D9397DA35BB75852888E2E357E1F989CB445C492E9340B9358315810552

D
DB6FD4E6643BD0DD83FE1D3A97B501D330F578A1E7E4149B3164C47FDAB6396
6318A59AC';
www_flow_api.g_varchar2_table(374) :=
'554710B0E3C04A10D77DE614809E3961AD622ACD860127E5E95091485A560B08
2CD391A4419C4807D0216436910050636D101B8619D8E99D58CF0AA9D696F598
AA653264D34E050ADDC9D4F8D72E0E0D09013BDF1DEE421D92D297F6A817305
3BA23DBBD';
www_flow_api.g_varchar2_table(375) :=
'623991A507B7150786E61FF73493686BFFF679072DF413A97E8525E94C4F4FCF7
AD77D6860242747F3F98E64A6C34859E9D0D56178DFE05033994E65022B69E773
9D2690CB64CB95F2E2E38EC9D809178A8920ED092A4C08C629D4C9B030284E3
E919CB0';
www_flow_api.g_varchar2_table(376) :=
'44A30A157232C5863D86179CB0002DC290B31D54AD713E1FC5A419FB5ED2D9A
67C82C6CA65C8F31880EB26DFF51E79FBED108285502F79B177C58775266380F
9F2CBBBAEBBD690060992CF3EBDF5A94F219926A6C4151F30FE723DB406233C
F9A4D6173F';
www_flow_api.g_varchar2_table(377) :=
'C7C93484E17CE693D6EFFF900C021D8438EDB4CEAF7C7520996E1946F69B5F9
73FFF2F0A0228A58E3AD2FDCA57B8B32B308C8EFFF8E6D3BEFF036AB992601F
75A4FF6F5FE5BEB99086F9F39F5ADFFE0EB59A505A2F59EC7DE98B6AC952486
9FEEF6FADFF';
www_flow_api.g_varchar2_table(378) :=
'F7FFA85A83D67AC17CEF0B9F57871D0E22E3CF7FB0BFFC552A95A059F7CDF1
3EF36975DCF1201837DF687DFA3362789801EAE9111FFDF0D071278C3077DDFF
00AEF810FAFB2DC3E8EBC897DEF5CEF20BCE0C950A6EBCB9FBF39F4B542AC
290C8E52A6F7F';
www_flow_api.g_varchar2_table(379) :=
'FB9A539F5571124BABA5835FF75AACDFA898914CE26D6F0D5EF77A2825B66CB
52FBF5CAE5E13B9C8C11B5EEFBFFD62A8800676A43EF8C1EC832B99481B4670
FE79DE7BDEAB59259B2DF3AD6FA1DBEF202958CAF0A567BB1FFD18593645158
4E5F20C4706';
www_flow_api.g_varchar2_table(380) :=
'53A9E68789CBDE6DDC7C0B0431917ADE73BD4F7C929D04694E7CF843C6B5D7
C5B6FFA9A77A5FF83C3B09809C4F7FD2B8E60FA41434AB138E73BFFC65CE642
0A4FDB57F337FF94B0A0228AD8E39DAFDD297B8B313D2B0BFFB9FE6953F21CF
83526AC5A1DE';
www_flow_api.g_varchar2_table(381) :=
'57BEACFBE6C230AC9FFFD4FACFEF5033A68EFB95AFA8830E0A88EC5FFE4FF2
5BDF6A65A0D4AEBF9F3BC2F7E511D7618888C6BFF647FF92B542C42B39E37D7F
BF4A7D4B1C745D4B13FF5191A1906A07B7AFC8F7D343CE514CD2C6EBB25F9F1
4FD1E02088B8';
www_flow_api.g_varchar2_table(382) :=
'90F73EF0FEE0796782B5BCEF1EE78A8F8AEDDB4182B319EF3DEF0A5EFE72282
556AF497EE80A63F3968CD26122A12FBDACEBFCF3866BD5C6430FF77CEA53B4

```
FA6108C9093BBCE002FF2D6F830A696030F1FECBE5CA959006D95678FE79F577  
BCAB59AF0D';  
wwv_flow_api.g_varchar2_table(383) :=  
'6CDDDAFB99CF64EFBB2F8A49A8E73C57BDFF529549FBE54AFAD2F767EEBD0
```

FA62182A0F379CFD55FF88282A0661580D0E5777D24F9FA37D8DFFF8FE007DF

6

C7DFD2BD6EB3E8F42229E4748BECF80289512977F40DC7D37A420CB4ABDF2E5
2317BFA3DF73';

www_flow_api.g_varchar2_table(384) :=

'FB949EF3FECBC25B6E316C8B84085E7496FF918FB034285489F75D62DC7CB30
A550A10679E39F0A10F647BBB6D0DF5CE77DB77DC6608C19AC3934FF4BEF825
4E2441C2F9C2E78CFFBD2AA575CAF3D5F1C7E3DBDF2E7476869AF18D6F18BF
F80582006188';

www_flow_api.g_varchar2_table(385) :=

'A38FC6D7BE8642419A66F777BF4BDFFFBFE705D43101F7288FB952FEBF90B20A
5F95F3FB3FEF33B546F80B53EE820EF4B5F524B97424AF3F7575BFFF6352A5700
D6F3E6795FFC42CC7AD7FDC9FEE297A9580258F7CEF13EF3299C70420BC09FF
EDCFDB57F';

www_flow_api.g_varchar2_table(386) :=

'17A562DE0F744FB7FAC4C7D429A78221EFB9D3BAE2A362A01F449CCFBBEFBF
2C78C10B99D978E0BEC487AE10DB7730C17012C6873E8497BD2C4826C5C3ABE
D4F7ECAD9B031A915B2B9D42597345F727631700B9B37262FFF8078F86108C189
44F086D7FB';

www_flow_api.g_varchar2_table(387) :=

'6F7D1B5448C32389CB3F20EF7F8005C134C317BF38F3F14F8830D4C34302301A
7501A85051BB034B0A76A65ACB4DBCCEB3DF2F63B2088A50C5FFC22EF8A0F431
A1484CE07DF9BF8BF1B4104CBCA9E7CB2FBD9CF68C742A8ED0F7F28F1E7EBD
25A9BA6191C';

www_flow_api.g_varchar2_table(388) :=

'7FBCF9C5CF89644633ECCF7D465E757532084D29F98413C28F7FDCEAEA64DB
B6BFF655F317BFA42084D6EAE8A3DC2F7D91BBBA210DFBFBDF317FF463725D6
8AD962FF7BEFC259E375F1986F9C31FF4FEE087561040292C5DDAFADCE75B7D
73D2A984F9FB';

www_flow_api.g_varchar2_table(389) :=

'AB8C7FFB772A57C0ACE7CDF5BEF885F0F0238494B8F68F8B3EFEC925A5B230
A4B97061F3D39F1C39EA08AFBBA7E7AEBBF88B5F386AC3864C36D34AA797BFE
73D43273C6DB456EB59B9B2F34B5FA6817E10D97D7DC107DFBFF6B4D3460686
920FAD3EE15B';

www_flow_api.g_varchar2_table(390) :=

'DF963BB637DD96EAE0EDE7F29BDF2BC6C4F426CDE24DF7B09366C2021399D
F2DFFEB6E035AF830AC5D6ADF6FB2F976BD64008769CE08237C6AC373494B8F
C72F9E04A08C186199E77AE77C9FBA043AAD51397BF43DE7517442C18BD8F7C
14A649D5CA98';

www_flow_api.g_varchar2_table(391) :=

'607CD485D2E3D91441108C8E8E96981BB7DF16F905AD1FFFA8C8DCF8E3EFA7
9CAA951F7E680BB37FC71D53F0B53BFF39CA5C7DF09E29F8FA5FFE34C25CD9F
0F0D4D3B9AB7F5761DEB66DEB147CEB3BDF2A3397BCD614BCFB994F95982BC
C6C1893F1DEA5';

www_flow_api.g_varchar2_table(392) :=

'979498CBCCBAAB7332DE7FED6B22BC5AB66C323E38EB8525E6127378F2493B7
DC489CF28326F64769FF7FC9DF0471E59667E84B9F99A574FC6172DE7AAD58FD

```
CCCECBDF73D53BE6A857589B9F5A52F4CC15703B7C4DCFACF6F4DC597464B  
CCCDDFFC72EA';  
wwv_flow_api.g_varchar2_table(393) :=  
'96F66F2B3107E7BC8C01FFCD179699AB8D6AB5569EF2AA30D756AF8A77E96B5
```

F2D32376EFABFA954B8E7AE1273FD817BA7E01B7FBBBEC45CDBB47E0ABEF9

A
B5F9498ABE5E254EA7CFF3B25E6AADB9C4A9DCF7F36A60EEDBCFEFD970E318
F30EB7C7E27EA';
www_flow_api.g_varchar2_table(394) :=
'BCE1F531750E5DBE13755EF2E2983A4F7FFA647C78E2334ACC23CCFE0B5F301
9AF961F52641E61F65EF79AC978DDD919E1DD775EBCD3D3028C0481CFDCFAF
4A7A752C16D16995BDFFAE6D4ADAB942ACCD5FFFAF95446D8BC6903F3C0AFA
752ADFED0CA0A';
www_flow_api.g_varchar2_table(395) :=
'73F9556F60E03FF1F23FAC61E6E69F6F2E02FD1003B78E323F785DBCC9BFFD4
D91B9F9D32BA7DE6160CB26E6E1FFFEFA9F847569798EB7FBF790A7EF46FFF
5761F657AF9C4ADCBF5C5B64AE6DDB3C95F57EF73B6666D79D8ABFF2CAB1E4
AA9D89FBD94F';
www_flow_api.g_varchar2_table(396) :=
'17992BACA7B2DE7BDE15B3DE9C393B11F7F5AF8DF0E1CEC4D567BDB0C8BC8
9B975D24EACE71E7FEC00733F737367E2FA0BE6EF60DEC6DC78C3EB77FA4A3
D3D01F366E6DA2EACC7CC3B98473FF4C15D895B626E7DEF3B537F5AB5B695B
5FBAC5319F0DEF7';
www_flow_api.g_varchar2_table(397) :=
'DE1273B55E69CB62F53BFE193FD23FFC415BC1585BF74889B9BE0BEB956EB9A
9C85C5F79FF2E82F1CF65E6EAD64D53F0C52B7F5864AE8D0CED2218BF5D62AE
B41A537FC2A73F59612EAA209822852EBE783B739559F7F6ECB4ABAF797599B9
CCCCCB0FD9';
www_flow_api.g_varchar2_table(398) :=
'89955EF2A27FB0BED375F939CFDDE9239EF9CCBF379BBF5AB7AE7CFAE93B3D
5DF3E7DD3A32F2F7201C7EF9CB77DA6ACB5EDDA8D599FDCBDEB78B60E412B
3FB85CF4DA58EEF96985BDFF9F654FCC85089B9F9BFBF9EBAD5DBB79698FD4
8305EF8A63273B5';
www_flow_api.g_varchar2_table(399) :=
'551B290ED76A35DE27984896D15A7B9E2739E4858B78D1C2F099CF0C2EBC801
8C8E7C5C30F43292E14B8BB8B5FF9CAD28B5F621265BBBB83471E66D7A5CE2E
2E14C2339F1FBEE10D424AA43362C70E6A36B890E742217CE6A9DE4517C19470
12627888AA';
www_flow_api.g_varchar2_table(400) :=
'35CE777021EF1D774CF9A28B3AF279DF34C34AD9AA54B9A3830B797DEC31FEF
BDE2772D910546B3478FB0E95CDCAAE2E1C7984FB81F7A350001809476CDD1A
AF5F7E88FF810FA0B797C0C8A4C5C68D9CCB7221AF972CF6AFF8102F58486014
72E2E14738';
www_flow_api.g_varchar2_table(401) :=
'9BE5425E2F5CE07FF4C31CCDF6EBEA942B577126C3853CF7F5B91FBE421C7A
28696ED996B9EA21239F477737FAFAF0B18F39871FEE008D6452DC7F9F4C67A8
BB8B7BE714DFF5CED11587A154CA2E9C9F5EB78E4D930B79EEEDF13F70B93A
E924D28A7B7B';
www_flow_api.g_varchar2_table(402) :=
'E4030FC030B850E09E6EFF9D1787A79F4E5A7377B7BCFF7E48C9850277770717
BC217CC10B89350A05F1D043607067813BBB82F35E159E7D36B10E5FF44275E6

```
99C1456FA6308052BBDA3E14063C678E5EBE5C9F70BCFF8E8B89C0B99C5CB70  
E41C08502';  
wwv_flow_api.g_varchar2_table(403) :=  
'7776862F383378FDEB4910D219B1650BB55A5CC873A1539DF6ACE0CD6F866920
```

91A49111AA56B990E77C419D7462F0CE77C271609AE4BA3432C21D1D5C2844D

```
4
413A0D21C05A0C0CC65438E270FF03EF47BE003092C909EA1C7A68F0A10F504F
8F042397';
www_flow_api.g_varchar2_table(404) :=
'151B36C4D459BAC4FFF08778DE020273212FD7AC99A0CE87AFE0C54B088CCE
0EB9F221CE66B890E7B97DFE473FA20E594EACB9332F573E88548AF3793D678E
77C507D41147900ED1DD291F78108904E70BDCDBE37EE03275FC09A443EE2A1
80F3C08C7E6';
www_flow_api.g_varchar2_table(405) :=
'42817B7BC2CB2F2B9FF034E5FBB9E5CB71DF7D8A28C866556767F8CEB7F319C
F9560DDD32D1E7860823A175E103CFF4CB0963D3D72F56A680E7339EEEC146F7
88373EEAB6C22A7D0656ED91CB45A9CCFA3BB3B7CF18B82F3CECBDA74D782E
79FFDC3D37E';
www_flow_api.g_varchar2_table(406) :=
'88373CB21EBEA7BEF66F7EFF163F99B1DFF306D17DE8E256778F7ADEF3C2D7
BC9AC0E8EA120F3E08125C287057977FDEB9E1CBCE61DF4367576AD3A6C075A
9AB135D5DE1CB5E16BCEA5544A05C0E1B36E8564BF6F4EA7CBE75FA69F4D6B
7906184C9A4D8';
www_flow_api.g_varchar2_table(407) :=
'B655B86E98CDB552693CFB34BEF8ED6C98EC246874942A152EE451E86C1D796
4F3E27738B91CA44418627818F93C3A3B71DC7178DFFBA236634826834D9BC27
45A741570C411C1072F47672701944CD2D62D9CEBE07C5E1F72B07FC5873862B
D6C5AAC5F';
www_flow_api.g_varchar2_table(408) :=
'CFB92CE7F37AC962EFC31FC6FC0504C6187151C8D3A245F50F5C5E9E373F6D1
8D9050BF1E0839CC9704707E6CD0B3EF2117DF8E112B0BBBBB8DD5AB914AA1A
B0BF3E7CB4F7CD239F2C81460CE9F2FEEBF1FC9243A3BD1D7878F7FDC3BE69
85ABDE62C9867';
www_flow_api.g_varchar2_table(409) :=
'AF5AC5A6C985027A7BCB175FEC9F7A6A97945E7717DF7D8F9148706781BBBBF
D8BDF1E9EFE6C82163D3DB8F7BE90D9E8E9C19CBED6F9E78F9C7E9AA595F1C
A578467BD20B8E08DC2F7D02E959D54A8E72FE0850BC3673E3378F385C41AF9B
C78E4915830';
www_flow_api.g_varchar2_table(410) :=
'7675FB2F3D3B7CE52B88805C87DCB0017EA03A3AA8AB2B78DEF36AAF798D6D
5B94CED08EED5CAB8BAE2E7476BAA79CA2DFFE3698262593542C72B1449D5D
D4D5ED1E738CFF9EF79899341B26D5EB542C723ECFF9823EE668FFD2F7219381
102088818198';
www_flow_api.g_varchar2_table(411) :=
'C50E3FCCFFC0E5D4D9D9F0439148D80303E8E8405757B86C59ED7D97380BE60
B06673313D4597C90F7912BCC45073595EEAF56ED4D9B389BA142272F5A58BCE
43DFDA6B9BCA757E6728DDB6EB3BA3A75BEC3EBEC5AF5AA735B8B1699AD56
D33433EBD79B';
www_flow_api.g_varchar2_table(412) :=
'1D39EAEA6E75740C5EFC4E3AF63851ADF8A964F78E1DBE14AD64B299CBAD7B
F5F9F6F39E5330CDB0BB53DC7F3FEC98F5FCCBDFAF4E3A89B4464FB7BCFF7E
```

```
98662C18DFFDCEF059A79156DCD3231F7C1042706781BBBA830BDE10BEF02C8  
246A12056AD1A';  
wwv_flow_api.g_varchar2_table(413) :=  
'178CE1B9AF085FFA5262AD5E74963AF3CCE0A20B490550A1D2DA9086359E00B
```

16FE513611856AB55434298A64A660008AF09CFE34C066450AB4E44D2302A861

D
0C0D2DC81702D3185061AA59B72D4B33B393A2C0A5568B1D87AD04B98D28B35
8A5B22270';
www_flow_api.g_varchar2_table(414) :=
'A95ED386A9331DB25186D624284C75342AE55E27052906C0B9D09744AC142733
008C461542AE697AFDABD6D8522C9A3767DE410769806B2590E0740E7E2B0A06
46EBA9560681D31D085DF203009C4C01826A65009CE980F2C8F3017022013226F
0DA27D7';
www_flow_api.g_varchar2_table(415) :=
'8B8E42212DAA9705C84FE79A95A270C3AEAE4E73D2F1890B549ACDB05276127
6A223A7600C6FDAB469FD2673D182650BE7E5B4D2CCDA30603A54AF807574E0
41CD1A4030245B096A54A1D5049E0842B09DA4660D61C8D92C20A9558FEA66D8
4E52AB81C0';
www_flow_api.g_varchar2_table(416) :=
'E76C9621490754AFB72F9D8912B7331D0044E0A2D5E2540AD28A6F45145107AD
162651070027D2A47C341AB02C765293F180A26A1586C1C90C794D680D664E660
0A65A1942722A4B7E0B4A8DE14163D4A1C045108C5347D4CA1C53C723DF6F471
D9F3C0F';
www_flow_api.g_varchar2_table(417) :=
'00271380D106EF3810262A45D6A1CE7753D8A2662B4AD0603B252A2360E88E2E
C101EA0D06B361702243E5610273471738A47A1D004C134E0695E16AA59E9CB7
A82005014DD76D06BE9FC9C8A141CB9046A15B007A3215265147B80DAD75ADD
E4077EFDC';
www_flow_api.g_varchar2_table(418) :=
'B1238922D01CE84F679286616A3B09BF9512ADD120F7EFBF905BEE097EFDBD9
1C057899CF5BA3758273D3D3CFF1C6926AD26A518106E83025F677280889E0726
D24ECA741BAD725967F33DC9E470B118EA20D7910B0D87BC26F93E92C98A949
9A6974A26';
www_flow_api.g_varchar2_table(419) :=
'078706CD9EDEA40E74BD1E1157FA2DD67A6BFF702B9D3EB89033BD964F02897
4445C22729D54BD389A97466EC6EEB555DFAB974A82807C872061542B524AE40
A32F48452CCAC9D14EFC47A1EF93E189CDA89B8A40211F83AF49B243CC3CA36
DC8E7CC7B8';
www_flow_api.g_varchar2_table(420) :=
'31A79855944AE5BA5AAB3099B2001368B45A2EB3482645A94400E5F3411884E54
A2E9BB3AD382DB034325C4D38F95446BA0DAD59D8664BDACDAD5B7ABB7AAC
84B3BDD9B4DD462A9D5680B61246AB0EAD9AA6ED31E7429D4CA5CAB57A2B9D
4CD4CA0E91CE';
www_flow_api.g_varchar2_table(421) :=
'E43520420FAD66FBA1D65A430A9DCA4D08C67406C288588CC12A91A17A51848
A3239480B6EBD5AA9150ADD641AA3A5D19C21442A5D17A61A1EEEEBEE2ED56
AAD74220B70AD261CA76925FCA1A1B93D3D0CEC088324B4EDB95A484EA4F784
F504E08F0E35';
www_flow_api.g_varchar2_table(422) :=
'5B7EF7FCF9F6D8F71D705D1894F55CC5E0746E0AEB2582D6E62DDBB67AA1D9
6AF4751772B99C48A7B78E8E86EB371FFF8C131F181EF2CAA3CB172DD8B1BDB

```
FDC703DC7E4ADDB7DD7AFE5B2F33A72872D5E984E65778C8EAC1918D25BB64  
285734F38FEB0';  
wwv_flow_api.g_varchar2_table(423) :=  
'397DCD56BDBF7F60F38EFEECA28547757769ADC3482C346B00D834613A542F8
```

379270128F758304EC6BB0DF83B0B46297C3FB04D673C51E8D1294253C4C573

9
385AC6D0B2BC1D0B57ACDAFD4E775F748D3D8BE7D879976D21D791D6502791
E7C3FAE3A36';
www_flow_api.g_varchar2_table(424) :=
'4D769C28CB947D8F7C1F443A0CD8904838D14197088256A9224DA7ABAB6B706
4443B66369DD5D0087CB81E09210895BABBB55C1D2A9672B9CC914B17DA4A85
4AC793DF1389A89A81C210AD565C13460289040B11597068B9139543137835D14
315403219';
www_flow_api.g_varchar2_table(425) :=
'E3B546B319A5A84929B463571B9E0A5547369BD959F754996BB52AAB30671A8E
6D952AB5E1D1A29DCBF5CCE91690CC0AAD56ECB731C371384E7662725B08DB
E25D84618CB7ED284117CCE47908827DAF1EB72CB663BE20D78D6F35893A684
3353B2ED3F2';
www_flow_api.g_varchar2_table(426) :=
'7D785E8C370C769C38F1733A7C10C07563BC949C486066EA84E178C3C63DA70
EB3661552C4CC864120684DF17D08D04824594AAD155448AD569C8AC68C44622
29BD46D0986D2BAD9F4642A9BCC6523C9AB35376AD546B301AD9D7CCE4AA60
1D6AC275387';
www_flow_api.g_varchar2_table(427) :=
'2D5BDA8E822E178B09C8EE424129355A1C75B5CA757749616828723D04816672
6CB66D09C82B3E1E7EF133954F7CBEEB93572480ED3B7684242CCB326CCB125
23083B566CB8A13B3C1703DA1551084F55AA367FE0209EC289713493B49A45C57
1A46ABD5';
www_flow_api.g_varchar2_table(428) :=
'0A207B0B85A2E77B41ABC3B67574301C11D1B64D3234F8E187D726802507CD0B
43A585E031D63394F2AAD54AA5DED1D1D1D1D13153C138E00181EF87B55AA89
50A0296825249C3340DC390ACA5E7471B0C224E24408263D66B45356A42086DD
B2DDF735D';
www_flow_api.g_varchar2_table(429) :=
'57B2E84CA66CDB8E321B04910BD4DC96F27DE1BA00346BDFF79D7CA1279D29
FAC1D040BF11045179B8610A24930A626E774F02F07C9F00CBB24686875DC1B9
CE2E02695686EF37EBB556D39F3F6F7E20684771349B4939A60DDF0D3DB75E6B
081285BEB9';
www_flow_api.g_varchar2_table(430) :=
'04141B0DA5C3B4210C66B56F6D4263167358855A05C2F785D2517E2CD9B6B6C
C5AB5DE99ED10CC233BB6E7F25902462BF58E397D29A2FE6A252961019A21059
5EA0D3B9BEF729C1A73757438E7580C01D63BB3980F779CF5243B132C263CB75
4AA249C54';
www_flow_api.g_varchar2_table(431) :=
'675767F4D51A407164386719524A1D159E8FB118C2D00AC396EBAE5BB7C1F743
339F5970D022C334380856DF79CFB22507777675DE7EE7ED4B8E3A3C99CDAE5
BB3D66BB40E9AD343CCA562A9BBB7DB2EE44DCB9110807AE89E7BB66CDC422
40E3F62C541';
www_flow_api.g_varchar2_table(432) :=
'871CAA000576DD86A359004A2900E3AC47CC68B5E2B4E7290270278169B369ED

```
2A18D9B631A36064B0EB79092B99C9641E1345480422E1B65CD77585347ABA7B
01EEDFD12F4D91CD66C6EB48F7A8CF899A280627A230081B2DAF6FCE5CDFF7
8BA5D16C36';
wwv_flow_api.g_varchar2_table(433) :=
'33E5A31DDBF27C7FE59AF5203AFC90258694A152785C20E2E156ABD5A8371D2
```

7D1D191B72C739275A82B954AA3D9304DA323979552B45C8F79766EC0E3D826

8

```
BA6ADA9D75A6186460D112F492984E1B99EE7FBACD934AD6432954AA598B95E
AF478C904E';
www_flow_api.g_varchar2_table(434) :=
'27A33E09132D8484505A958B95743A5B28E47DDF1F1E1E268174262DC54E2BC7
D6732A490FAFC3A7BEA03EF3B1FCD28308AC5B5EE0B59A9EE72B5642C0344D
CBB2A262EA9DAF158D464385BAAF6FAEEBBA834383996C2A9148A85055CAD54
2A14B0A3134';
www_flow_api.g_varchar2_table(435) :=
'3C98C9A5A590BBF020DB96556BB4D66DDA36AFB7ABA7ABE0FBFEE4158661B4
5AAD5AB5D1DBDBEB8C594553C0F7FD66B3E9388E655A515391A852BBD168B8A
E1B759A320C294D29A51CAFCB1E974A04524A79AE1786A110229DCE249369158
68D56C3755D';
www_flow_api.g_varchar2_table(436) :=
'D6DCD3D3D36834468B23994C460822229651886CD86DBD5DD6D5B561886E32
D38BCC0AFD76AA669E6F38556AB353C3448823A3BBB93C9E4E8C8A8EB3723E9
A199A590954A5590ECEDEDADD66BA5E2682E97D55A371BAD743ADBD1916B34
1AA572C9B264';
www_flow_api.g_varchar2_table(437) :=
'2A95C64453B447D19344ABE8899A443B0A82D0F3FCCE7C5710FAD55A2593C93
49B4DB7E5CF9F3FBF5AABD6EBD58E8E9C564C82FCC06F345A7DBD7D42C8FE
811D9665249349B5C7824E4AD96A365B4D7F4E5F9F61C8A8F47F7070C030452A9
56A7B9F4422';
www_flow_api.g_varchar2_table(438) :=
'B175DBB61DDBFA019E33AFB7239F07A3BFBFBF52AC9E72CA296BD7AE2D9647
0F3B7C457FFFE0F0C0B09062DEBCBE850B0E025410064AE9200898D9300CDFF7
EAF58610329D4E0921B4D64208CBB294524110EE475928A52050544BB8B36EA2
B19E068A84';
www_flow_api.g_varchar2_table(439) :=
'34A4612752F361DC9D87DFF30216BB5BA0A543EDF994C26C330ECDFB1C3B4
8C6C2E1B35DDD863D52220246B3DD646824111B768C7494869467D8727DFD0F3
0329E5F2650729A50878DCB4E0D8E6EA4422615966BDD618181CC86573B95C76
5C48E5F3F9';
www_flow_api.g_varchar2_table(440) :=
'743A532E95464646D3E994EDD861A8661B793E2E0D65A282D6E97B0C8DB5E79
8E96164019093709CA4A395F6DC56B5325AAB5592C974369BCD643223C3C3954
A2D97CB48292369123D9CE552C5711285423E0CD5C0E0806D9B994C267A5ADA
A9646A34A9';
www_flow_api.g_varchar2_table(441) :=
'BB50FDE9F7F25286C3C325CB726CDBCAE63A8420D7F36AB59AE7F92A5489A4
43B49315C8CCA954B25CAE8D8C8C7475757516BA4AE551AD741806966939B63D
323A9C48DAA661B61376E4F961269DECEECA0F8C14B39994659941104E140DAB
3091480441';
www_flow_api.g_varchar2_table(442) :=
'305A1CED9BD3B76B83EF4AA5522E972DDBF0BC5654FF661886344CDBB2C79D
C866A3A5E25E194C20DFF343A51CC7D24AB9AE2FA5945292303A3BF39665B1E6
```

```
5AB51CAA2008956D9BADA6AB95CA64328D4623934E1A866CB99E6D99AE478C1
66B0D86E779';
wwv_flow_api.g_varchar2_table(443) :=
'3AAECC23CBB27A7A7A6377A7D1306D33994C168BA35AEBCEAECE5291AA955A
```

36978DC47126932E15CBA323A39D5D9DC42816470CC3EAEAEA761CA7582C35

9

```
AB5743A69DBCE5E89AF19440509B18B1D4361184A210DD3A8D66A524A809B2D3
797CD0168D4';
www_flow_api.g_varchar2_table(444) :=
'EB8EE300C4D0046A35DD542225A5AC942A5A6B27E1ECB96E2622AD55ABE5A6
33B9480B02A856AB4A87D964AEED7D4CD3F43C6F74B4180441A1B3A3B3AB4B8
54AA9B05CAACC9B3B1FC0C8E848CF9CEE3054C5D1D16432258518E81F6C349A
DDDDDD89B1EF';
www_flow_api.g_varchar2_table(445) :=
'46446118DAB693C96498E1F99E0A55B409AEEB468D71F6AB1644A09414C234E4
B8F3460004824069AD6DCBB19C64FC10178BB8E106DC7B2FCA6510A1A303C71
E8B673F1B9D9DFBAE088514BEEF077ED0D9D9954824CAE572AD56B513563A9D
DE87C78848';
www_flow_api.g_varchar2_table(446) :=
'46FD0808C42029A5618441E0DBB6651872D71B3273182AC7B6010E43F5384B5C
66564A0921731D59D7F5AAD572B3D92C140A765C750ED334BA7BBAABD56AB55
2F67C2F954A47FDB16695D563EC0C3EBA351C77F88A1C472241448E6D59A6118
461A359AE';
www_flow_api.g_varchar2_table(447) :=
'D72B1D1D9DDD3DDD2323A3C562399BCBD896C50CDFF76BD5BA6958DDDDDD
CC3C3438609A462693998111A494CD66CB77B950704AE552ABD5D4AC5BAD3A8
80CC3CA65B2DD5D5D61A88686077D3F701C678A222412994CAA52A9964AA57C
3EEF3876B1381A';
www_flow_api.g_varchar2_table(448) :=
'04AAD0D35DAE569AAD66A1D04134D60A8E99A6F04E10CEE92ED49AAD2D3B86
962D9A2726F9ACCC504A2553C972A952ABD5A61C162AA58BC5A23029954E4596
B8522A0C43BFE5351A35CBB42BB5866198F3E674D79A81E769DF0F46CB1530BA
3BB3AED734';
www_flow_api.g_varchar2_table(449) :=
'A5C866B2D57A9384ECEAE181E29F60F0EE7732969885AA3B5A0AFB7E5F9205
ABF69EB82F9F352A9E423EBB7CCE9ED4A259DA1918A6D19861442C846A33134
32984C26A34E63AAA24CD3ECEAEA164268D68661388ECDCCA5720944F942818
B54A9543B3A';
www_flow_api.g_varchar2_table(450) :=
'725124ADA390AB556A23C3C39D5D5DA6615AB625480C0C0EB0D61D1D392985D
AAF56F594101A80200893891433FBBEE7242CCFF304443693ADD7EB0CB62C4B2
B2D84F07C5F6BCE66B34AA95AA3964C398248EDB10C114234EA4D218C6C3633
463B556FD4';
www_flow_api.g_varchar2_table(451) :=
'9C844324B46EF31B0D436EDBB65D879CC9648230A8D56AE954BA51F704C4A24
50BB76DDBA6B4CA77E6ABE58A0AB5CF7EA8024162DB96ED9572F9A8A38F1CB
70B235D188E576D4D0AF5EDC78D354DA3E57A5BB70F355D37E158E9742A9D70
4C2923D7B05C';
www_flow_api.g_varchar2_table(452) :=
'AD69AD0F5AB0C0B61D00B8FB6E7CF9CBB8F65A54AB536F94C9E0ACB370F9E5
38FEF8DDB4588BB246859CA4CD89C0A857EBD95C472A951A1A1AAAD76BD95C
```

```
3A9148EEA3314513AD02235F536B1504612A9556A1F23DCFB6ED7666B57E02677  
D4599E49665';  
wwv_flow_api.g_varchar2_table(453) :=  
'3909D3F7BD6AAD06607234C9B66DCBB69B4DB7E5B60C431A86B96B986B161E5
```

79F51C46D0FA3FE4C34EE474E08AA28234883B56666AD181CB509756C9359D7

A
A15218C7CBE4329DDA83774A85CDF735B7E3291ECEEE921A2919111ADC38E8E
DC0C8C4004';
www_flow_api.g_varchar2_table(454) :=
'30D56AF54C262B84AC56ABB97C4722E918A62188940A8BC52240C964C2755D26
6D9AE6AE86A034A4699AD56AA5E5BA8EE364B3B9742A6D9A6618065AB3EFFB6
ECB0D83300AC74DEE2C1BC54B0D291DDBEE1F1E95021DB9F4146B524A4904D
FF353A9D464';
www_flow_api.g_varchar2_table(455) :=
'F955AFD75ABE6BDBA60AB5D25A4A6199966599B66DDBB66508BAE5F6071E7A7
8C3F265F3FE79CFAAFB1E7CA45A6B04A15FC8673BF3F947366CB59DC49CDEA
E72ADB96AF5DA9423D7ACDFBC66FD96BE9E82EB8777DDF770673E5BAAD63C3
FBCF3BED54472';
www_flow_api.g_varchar2_table(456) :=
'E1BCEEBFDE74C7E6EDC3F3FBBAD76FDAEE3856C2B66D3B8AAFA85C2E6B39
96E3D84A87BEEB67B25900D54AD5B20C21A461188621CBA5AA94462E97F5FDA
0DEA82792B6145208E1FB7EA55A4F2653898443448343030C9DCB651F6B6B5508
11AAD0F7838E';
www_flow_api.g_varchar2_table(457) :=
'5C87EB7AAD56239174EAB5663A954E2412C562D1B40CD3B2983511351B8D8493
4CA552E5524941A5D229ADF65C0B92D6BADE68E6B2B9718954ABD582C04FA79
26D9F4A296518AA6DDBB79BD224A266A3D5A8D53DCFDBBE7D7B77574F7777F7
AA95AB721D';
www_flow_api.g_varchar2_table(458) :=
'D9CECEC240FF60A3DA1092161C345F6B353232D2D9D5D5D5D51D85271F1F469
65268CD9BB6EED83138120461CBF3AAB57AA9522B556BC55275FBE0F068A9BC
64E1A26C349EF71DEFC05BDF8A55AB26CFF89C1CE8C7AA55F8DEF7303A8AB3
CEDA3B8F5010';
www_flow_api.g_varchar2_table(459) :=
'B9AECB44E974BAD168361AF5AEAE82619AE356C03E9DBD89B1222530D83064B
3E9FB7E90709C66A3A6B5227AD28D616346182A2144AE23D772DD4AB5ECBA6E
3E9F1FCFD3751CA7B7774EB1385AAB364CCB731CC7348DB16EBCB3F08428434
9C460411CF5';
www_flow_api.g_varchar2_table(460) :=
'51D713D3250863EDB62777A2A0F1E3A24422611846B1380CA05028A453E9E1A1
21691873E6CC318C985FC230B41D7B668B8748F8BE278548A552D56AD59086142
20C43025996994838AC55ABD5ECE8C819860CA7117F5A69C330F2857CB3D91C1
81C4826';
www_flow_api.g_varchar2_table(461) :=
'929D854E0099742693CA0441D06C357DDFF73CDF7527262B69ADA52153A98452
2A9B4CF475776D1B1CCAA492A964C2F383C926A6699ABEE7B7A2766B63E0BA2
E818904838330F002DFB16DC7B4196C48291DB36F4E67BDD1DA36301A862A9B7
6940A7C57';
www_flow_api.g_varchar2_table(462) :=
'055EAB581C19191DEDEBED06D06C34D66FDC02D6A56A63C1DC39A54AC3F5B

```
CBEDDEC286ADFDF3E6740F8F945DD7DFDE3F98CF3A8B17CEDDB47DF0EE07D6
A49289F124EDA89BBFD20A0C218410D2B26D2144ABE532473D8A596B6D595636
87D1E28866EEEE';
www_flow_api.g_varchar2_table(463) :=
'EA1A1C1AAC566AC954B256AD13C4FCF9F3138EA3B51E1E1ED2AC72D92C111E
```

EB980D11023F30A4619A66A552B16C53852133E73A72CD564B6995B2135A2921

4
410045A712E9B53A16A34EBE96C7AAF1AE2138956AB6E4A633C4F5285AA5EAF2
5928E1072';
www_flow_api.g_varchar2_table(464) :=
'57979701D334878687023FF4B5AFA192A9A40A7471A4640873D9B2654343C3AEE
F1E32EFE072B95229D78410D95CA62397B32DBBD059C8A6335AABC733E2651A
C6E0507164B4E2D8A694F1F167A854182ACDDA75BDE38F3EA2BBAB13D52A9EF
F7CDC7EFB';
www_flow_api.g_varchar2_table(465) :=
'1EDDF43FFE0377DD85BFFC053BE7D4EC46EB6866D3B488A85EAB2693CEA3D4
8211F1627665D6A196C210829ACD866959D2307DDF7FD2E69B44122F934E153A
F3CC7A6478A8542A8D3F16425057575757570F41D6AAF56AB5AE340B216755D21
318412512';
www_flow_api.g_varchar2_table(466) :=
'24A490520893841C1B37433B1D374EF11701ADB510641846443ECBB6FAE6CD9D
33674ED40A390C43A554347162B7A6711084C9644A4AE9BA2D29293AFA8A2C24
A5B465DB91CD2BA5118DB868CF835A0B21B2D96C26936CD46B9EE7F9BEDFDF
DF3F521C09';
www_flow_api.g_varchar2_table(467) :=
'C220954C150A859EEDEAECE9E42A1ABB3D0D5D5D55D287481A95CAA844A29
D673BA3A920967E3B601ADD8300C9EE471461306BCF10C5E406BAD5448635366
299EF030D6E715EC79BE6D593D5DF97B1F58EB9866219F555A27528E90A2D96A
1109C33401';
www_flow_api.g_varchar2_table(468) :=
'8C8E1673B9CCF2430ECA6652A984335AAED4EACD15872C1E192D0F0D972AD5
DABCDE4EDBB4D6ACDD4284938E3FAC566FAE5EBBC5340D110DA2DA89F5B46
6360C1340AD5E95A690D288B64B29655956369B291647EAF57A6F4FAF20B3345A
B6ADC49C397D';
www_flow_api.g_varchar2_table(469) :=
'09C70130343458AB5558EB4AA5562E5799317126CA0CD61C059DB466AD786FC
EE7A4143B0309414A6BDFF353C9B4EF079EE7261CA7D5F292895424456DDB1A3
7A75ACD5622919286AC542B20B276090920CEDAA3C9FF8C24241129A5023F4C6
732E332B3';
www_flow_api.g_varchar2_table(470) :=
'5C2913C1B6EDB6EA2ACAE72A164B2A54A6652E3B78E98245F30BFF9FBDF78E
B7353DCB82EFFB296F2FABED7ACAF499243329A451122220512255A2B40F2222
447A0A904242E884121154FC50AAA8600D45A4080444F914822424934C26534FD
B6DF5B5DE';
www_flow_api.g_varchar2_table(471) :=
'FE94FBFBE35D7B9F7DF6D967E64C3213FDC3F59B3FCE3C7BD5E77DDEBB5EF
775AD758DD55B5B5B42884B972FF4D77AAEEB0E8723DD28E9F0B49B965545444
1E013D027D20BB6B7C63CCB08881F86478CA1E05C4AD12875F71DB76DAEAD01
007CC667DCAC';
www_flow_api.g_varchar2_table(472) :=
'176C1FFFF37FC2677DD653EB11E2EADE2040608787EFE37327B655ABB26D118
BF1200C8A2C0FC3C8F7832C5FB82EB530DAFFA31E9C33C1455196796E02DF4B

```
D2B8AEEB2CCF8AA248D34E148587A9A1EB79EB55552D168BC5741EC6A1E33A3  
75FEBF8BF8F';  
wwv_flow_api.g_varchar2_table(473) :=
```

'67AAA18880C80108818325224B606EC4578708C610003B02C2B576B32AAB16E3

7

```
07070C0053A8E63AC79022B698CB1C606A9DF348D3586A1305A0132404464AD4
D6BBD0E43765C40EE545F084088DCF57D214596E7DA2A416C369F011063DC753
CCEAF0A';
wwv_flow_api.g_varchar2_table(474) :=
'F94651BCB1B1311A8D66B3459A2681E7DC7A66EBC30F3F7E6167F7F6F367C832
6DCC0A71072004D75A1D535E64C8584BEBB822DD4074853CF29D44D449A2380
C8693D95A3701B082B3BA513B7BA33B6FBDE5852FB84F30B698CF025F3EFBEE
F3DBEB9DBA';
wwv_flow_api.g_varchar2_table(475) :=
'DA629C87A1AB94EEA4D1EDB76C5B63CF6EAFDF76765D197CECE27E5964835E
E7535FF2BC0F3EF0B005525A9F6835594B5A193F0ADAA4470876FCAFC618CF73
00E2F164CC185B5F5FABEBA42D1512D16432592C979DB4D3E9740170369BCE67
8B248DA594';
wwv_flow_api.g_varchar2_table(476) :=
'D65A6B34510BE8B7D4C2FA91E30D5A245270C679D3A8B67725183396886CDD3
4928B56C6481BD3D48D239D300ADBBD297563543D6EBF7946A10284D220070A4B
7CC32636CA7930280B5CAF7BDB6365ED78DE73AD652AD942385E0AC4D489432
8E14C81001';
wwv_flow_api.g_varchar2_table(477) :=
'1AA51199568DEFFB47E9A06A54599641E423C2F5B5A896C57BFF60389F2DA510
6114388E0B00719AB89ED7E974E6B3795EE4CFBEEDD9B3E9B42A2A404CD2344
DD2BC28AC31656902DF1782DB4F9469169CCF16D974B6649C5D57E6545110DC
71EB2D0000';
wwv_flow_api.g_varchar2_table(478) :=
'5FF335F0BEF79D7CF14B5E023FFEE3D7AC7CCBB7C0FBDF7FF57FFFFCCFE1E
BBE0E7EE6676EEC08F11096EEBAC499B51A75ABEC882B653EC70121A81DF93A
AAC6B6EB5210E08DD6A969A82E0FBB84888E0447120AC93994559E2DC3285A2
EC12072CFA776';
wwv_flow_api.g_varchar2_table(479) :=
'746CC5560EEDD41A380E21A2B5D034D07AD2C3754084E3EB00C018384E2BE70
84DB39A47395C27C6F0C43A22B8EE6A5DA9AB732A88E879953193E9FC60671F8
DBEE78E5BC3C0938ED38DA3A2AC27659937752708DCC332BDE7799EE7CD9B6
6361AA6008E';
wwv_flow_api.g_varchar2_table(480) :=
'EBAECA14AE4B9C231028BD9ADE6B1F8E43422000E896181E8ED6571A0BC7D7
575B2A5B1B705397404A909210D118689AAB5B7AB4FE54B6FA9475CEC1750911
5B22F923EE9B9BD9EA9BBB04E038C4F9C9F527D852F750B642A9C375BABA4E0
04D057575ED';
wwv_flow_api.g_varchar2_table(481) :=
'25E000885ADBA6E19CF99E339B8E147219841B69C2003CDF074BBBBBBB8094F
4FB9673A2EBEF020942B65BA1174BC6B894EE643C14BEE4496C2D81B1A06AB4
08C419A265CC48C9A4B4A606388C006F70AAB552DC71B8108D107EAF170AA1E
BDA9235DA34';
wwv_flow_api.g_varchar2_table(482) :=
'BAB2C8577AAA55B358CC3A9DFE6030184D269936DC714327B8FDD6730F3DFC
```

```
3867FCD6B39B80A8A504C60841585BCC974A356DA91F119C4EB75C4C897330C
D51E5087D9F000C116A7D66A3CF38BBEDFCA6D20DF3BCEDDBE86038F684777
67D8D882E5FBA';
wwv_flow_api.g_varchar2_table(483) :=
'945BB8F359B7A3144BA536B6074C5B2EFA4464B4BDEF79CF32C804B03C5FA05
```

62F7EC1B3A7D3E96C36DF3C77E6AF6F6EEE6773D368C775CAB2B4D62201494

9
9C5B65B91FC0A168DFE1E9150048C6E8A60E02BF2CCBD96C160441EB050DC0C
ECE95E562BE';
www_flow_api.g_varchar2_table(484) :=
'BEB631180C5A39F1F5F5F5519E4D27E3248E00A02E4B8D10A48970A4D5069B9A
8C2562080882B7A71DACC5A6E1407959378D4ABB0973DDACAC2E5EB8321B4E3
67BC9F6C6FAC317AE647523A3E8F6DBCEF67AEEE38F5D3E983E7EDBF9AD34E
D3CF8C8857B';
www_flow_api.g_varchar2_table(485) :=
'EE7D7605B03B9949A20F3EF048A3CCF646CF71443C58678C5D9CCC26C3E97D7
7DE329D675AEB7EAF73901528C42049CB227BECC2E545566CADF7CE6C6F5C9
ECCAFEC4FE2D0BBFBFC9620FBA10F5FAC1A7DCF5D7CADDFO1808C88F9AE2B
E5D5C8FB9801E1';
www_flow_api.g_varchar2_table(486) :=
'5A6BA5A7932912922BE3CD0DED381CE0E0B1C73DC7EBF7FBEF7FDFFBFCB4E
376BBBBB8F5D2CB4151CCF9E39E33B1E69AB195AC1B9EB5A4B57C77F6FCAB01
8A89BD30DCB7506E7EA69374608618CD91D8D0B00270C2D112A858786A5D1FA
AEDB6E6188F017';
www_flow_api.g_varchar2_table(487) :=
'7F01BFF00BA778D1CFFE6C78F9CBAF59B9E38E6B1C2100FCECCFC2377D13BC
E005A782654ACE80596BE22E71414D595715C69D90B36CB16464657760B9046B9
088A4078E877509401477413CF13A90E390D7D25B58EA74C009D1282000E1AA28
C6228FC2';
www_flow_api.g_varchar2_table(488) :=
'2867DC84918B00C69070C8F15035AD2426393E20A1B52424496F4536E6FBD60D
A095D169D7AD01AD414AEB47C0108C0121487AC8009402CE6D100363680C714E
D203C1B0695ACD04601C8D26CE487AE008AC6B40A428958CCF668B871EBFB2F
083461BBF';
www_flow_api.g_varchar2_table(489) :=
'AE3B9DD4F81131E149EEF84E13848BB2B4CBA5EF7A7058C7F03887385918EBD
495E0DC46297081461320480FDCA32DEA0097683401C0355BD7012EA1CD394ED
B52208227B904D5E1BA0360D15A921E382ED615105192827057EBC201C7C356F4
248AECA9';
www_flow_api.g_varchar2_table(490) :=
'5B1D04ED565F5D371A8C01D7B57E040CD0186AB71A2C680D429CD86AE40827B
79A93F440F2A3AD5EAD3346D203D76987E5E968EB183BB6754071E7C65B2AC01
CCA569C586F258A9C00BC10CA0C88A8B306D241D32011792179212B73CE11D7
D6451C34D9';
www_flow_api.g_varchar2_table(491) :=
'BCA81BC7F7050059CAB2A5DCDE90DCB14FB8D520DCDC0F2263D1DA195ABFB
BC64883B5E0B9E4C650656034C45119271E200728B49651C2B402638E4EFBD553
AD15B3B642E49D9E03B0CC974E108070812C3796FBBE48BAAE271CCEA4EF7A4
90F9999EFEF';
www_flow_api.g_varchar2_table(492) :=
'4569D70DC342298733622CF443370E2F5FB864198BFA6BC004180D8CA11B3448
ACACDC205805C342147505BD1E9302F30C90E9DE3A213163B1BD348E4B75658

```
DB151D7302816599AF6D6D3A401D879FC31C7C560FB16E0124C4D84E046D6F1  
B02A00C844';  
wwv_flow_api.g_varchar2_table(493) :=  
'292007B280601D3F933CD43A8CE2328C326338DA32AFBABDBE00988C0E5C578
```

A4E9FB824D2AA6EFC209000D9628108B23BB0C7EE02E678F5625657AA73F6AC

7

```
3AC9AD52409ABAA7EBF0F9C5F326636DC975ED0F53C9376F2E18801F3FB6B2C
ED16592600';
www_flow_api.g_varchar2_table(494) :=
'B8EF5A3786A662D660105A370046682C0A09D2F325DFBFB4FBD0DEB873CB2DC
CE80F7EF0A142D3E6F39E3BD91BBBD65E9EE7FCFCAD5437BB3BFBB3BC5A869
12EF28B1F7DC4EB74FEFBEE4C0232A2FB1F7CE40A3024EA30DC1DCF823BEFD
C74A405F8EF7F';
www_flow_api.g_varchar2_table(495) :=
'7EFFC359FD9CDB6FB9F4F0238F5F1E0EEEB8EDBDF73F4C4D737ED0BF7FBA7
CE0F12B89358CF1699C3CFCE8E56EE08D268B31F2E1B2185FB8BC7D66FBC1A2
41C7EDBA625E64B2DB938E4B270C081148CF91EEE2607FBC3FACFBBD0DFE9
27B135B6E2ECD2';
www_flow_api.g_varchar2_table(496) :=
'7C79D7DA86B0F448999F7BD65D2ACB86BB0725E2F6BDCF3A1387755561D2E1A
E2738434B24DC9B312C74D5B078E4B8AD61A13806E901AE0CCE916D3F322C47
A79D5923ADD959E48F1B94C67020E25CF5FA4C35ACAAAB4E741923EE7B65B042
27CD997C185';
www_flow_api.g_varchar2_table(497) :=
'0BA738C2AFF7A78DEF36034827FF6CFE04FFF14DEFB5EF88DDF80C9E4E4D3
1E7E185EF39AD56939AA765A6BC7E3A15225AD6D7ABFF77BC90FFC10CE17D65
AEC76E58FFCF0DE277F3291EDDE7FBFFC8E37C16884441446F5DBDEAAFFC6E
70200BFFF03EE';
www_flow_api.g_varchar2_table(498) :=
'B7BF09F70F902C0541F3BAD7A92FFD5220CB1E7BD47BDD1BF0CA15B444BE5F
7FDDDFADFFEED780317C77C77FDD1BD9638F0359F4FDFC6FFFFEDFC9BBF65C
3F7F39D1DF60D5FEF5DBC08DA90EBE8577F71FDEDDF0144B8987B6FFC36F6C
10FA236E448FD39';
www_flow_api.g_varchar2_table(499) :=
'7FBD7EC77703021685FBE6B7F03FFB33D0061C693EE3339A1FF83E2EA4D55AB
EED6DFC8FFFE18940229CC4B5F5AFF03B290880C8FD9EEF15FFE5BF60A34870
FBBCE7553FFE0F284E00D1FDB11F15EFFE55AC1BE2CCDE7D77FD8F7ED2F6FB
00E8FED43F71';
www_flow_api.g_varchar2_table(500) :=
'7EF9574C51944A5767CF3DF0ED6F32B7DCF2DCBB6EEBFE9B5F867FFC535056
4C70387F6EF1233F32DFD89261B8FEEE77F37FF48F20CF8173D8DA9A7CCFF764
CF7976EAFBDE6FFD67F1033F84ADB0F5DAA07AE70F9A17BD0400C47B7EDFFD
9EEFC3C59210';
www_flow_api.g_varchar2_table(501) :=
'A0D3A9BFEF7BF4A7FF150010FFDF9FB86FFF2E984E0100C2B07EFBDBF4E7BC
0A00F8FBDFE7BEF92D787000041006CD1B5EAFED6DF0620FEF043EEEBDF885
7769088025F7DE3D7375FF91A20CB2E5FF6BEF57578E1025A22DF535FFD779AD
7FE7D2062FB';
www_flow_api.g_varchar2_table(502) :=
'7BDEB7BE0E1F7D148D25CFD55FF225F5EB5F0F40389D7A6FFC3676FF87D0187
21CFDB9AFAADFF67640C03CF7BEE34DEC7FFDAFF61298CFFEABD5F77E2F308
```

```
68D72DFFA56FE277F824A9314E6D33EADFEE17792E380B5DE777D177FCF1FAE  
B6FA859F54BD';  
wwv_flow_api.g_varchar2_table(503) :=  
'EB5D144600E0FDF03BF96FFC27AC1BE2DCDE776FFD0FDE65BB3D40747FF227
```

C4BFFD7758D5C499BDF38EFA277EC26E6C0263CECFFE8CFB99FC7B222867

4

```
CB2DD54FFE843D770E9039FFEA5FCA7FFAFF625112226D6FD53FFE2E73CFB30
050FEDAAF3A3F';
www_flow_api.g_varchar2_table(504) :=
'F62EC80B40A0CD8DFA9D3F645EF0420010FFE577DDEFFB7EC87320807EAFFE
FEEF6B3EF5D30840FEF17BFC777C2FCC17000051547DF7DB9BCFFEEB0824FFE
2BDC1777E171D0CEBAA169D8E7CC73BE0F33E2F33A678EF9FF6DEF1DD6C6F1
F8828F09BD77D';
www_flow_api.g_varchar2_table(505) :=
'ABFAD22F43B278E171EFF56FC48B17DBADCEBEF2ABBC6FFE9665D398C71FE
ABFF56DF8E863602DB86EF3E55F5A7FCBEB800C9B4CE4377FABFBC863688DE
6DC7EF117D56F7E0B00E072E17DDBB7B3F7FF2518038EA33FE7AFA977BC8310
F3D9BCF38EEF76';
www_flow_api.g_varchar2_table(506) :=
'FFECFF745531CF33AFF8F4EA077E001C095A7B6F7B3BFFA33F02AD8173FB921
7973FF62373C26E1085EF7A97FE0FFF9E6B4382D3F39F073FF913FBC01E9FCC9
EF50B3FDFFBEDDFA2AA26CEE059CF9AFDE88FD4DDFE461CF39FFD59F8D99F
85B252D6985B';
www_flow_api.g_varchar2_table(507) :=
'CF2FDEF563EADC39E022F8B99F0B7FEEE779D32063767BBBFE873FAEEFBA0B
01C5BFFF77E2C7DE4545E9FA016C6FEDBEE94DF97DF78671E8FEDAAFC73FFA
2E5616C018F57AF50F7DBFFEE44F4300F19E3F70BFE77BDBD38E9DCEFC2D6F
CAFEEA2BB75D8F';
www_flow_api.g_varchar2_table(508) :=
'7FE003E5377C039B4C38E3A2DB9D7DCBB7645FF8F93DE9C0FD1F70BEFD3B70
7FDF1AC39354BDFEF5C32FFAA210C9BD78C1F9D637E095CB600902BFFADABF
37FC7FBEAACF793C9FC3377C033CFA28580BBE0F7FEF6BE1EBBE1600AAFD03
FDB55F231F7D94';
www_flow_api.g_varchar2_table(509) :=
'8CF1920E7CF997996FFD568E085505AF7B5DF33FFF271ACD03BFF99CCFA9DEF
E36868CD58DF31DDFC1FFECCF501B70A4FDACCF54DFFF7D0F8E67C34B7B2F
FDD99F0EDEFBDE6CBE48FB5DF6B9AF7AFF577CCDA5D982213EFFE77E7AEBC
FFF74B477609075';
www_flow_api.g_varchar2_table(510) :=
'3FFB33DC7FF653BFF5FE87888BFBFEC5CFC7BFF3DB8923966595DF76DBC6BB
FFED3C0CEF7FF8F20BFEFDBFE9FDCE6FD9E5729E978BCD6DFD4F7F32DFDC7
EEF871E7DF91FFE4EFFDFFDDB002888C349943CF06D6FB2CFB937EAC4C1CFF
DFCE62FFD8B340D';
www_flow_api.g_varchar2_table(511) :=
'4C56EE4AEF7D5FFBF5CF7DCD97DE1A863BBFF84BEE8FFE58DFE14A29B6B55
9FFD00FEA17BD1800C4EFFDAEFB7D3F00590604D0EDD00FBFF391E7DEB7737
96FF0677F7AD73FFB699965405439F2F2D7BDF6CEAFF868F4E26C56FFFD627F
DC22F3457AEA8';
www_flow_api.g_varchar2_table(512) :=
'5AD9C097DFFBDDF0EABFA5B4120F7DD47DE3B7B19D3DB096025F7DF337355F
F1FF005976E182F7FA37E0C54B682DF99EFABB5FDDBCF6B560891DECBBDFFA
```

```
3AF6C823682C799EFAF22F6DBEE55B5BC3E2BFFEF5F8E107D058721DFD855F5
0BFF92D008459';
wwv_flow_api.g_varchar2_table(513) :=
'EEBDE94DEC7FFDAF950D7FE5679BEFFFFEA5D60F7DE491333FF0FD83073E84
```

5A13E7F3177CD2C3DFF126EB3870E9D23D0F7C78FB8D6F80F1180683D3EBAA

```
1
FFA103CE739F0BDDF0B8769DE0D1FBBBBB0B979B5E84F445AEB7D6B77553325
A297BFFC1AB6';
www_flow_api.g_varchar2_table(514) :=
'EF57BC6249F41851F3059F7F0D5BF99D77CE88A644CD57FF9D6B9EDFEF97440
BA2EACDDF7192B0DFE80951F5CE1F38B17EE5607F4644FFF25F9E64191F1F4C
89F277FF8793EB8F3E3C25CA7FEF774ED2EDFFE55FEC1215EFFBF393EBEFF9B
D29D1F2D187';
www_flow_api.g_varchar2_table(515) :=
'4EAEFFEA7F9C122DC62789DE8B5FFCB929D13C5B9C587FF05B5FF7AB8BE2FE
BD7D12FC1ACD84B7BD654674D9A82A08AE79C9377EE390E80291BDFBAE6B9E
FF37BF68A5B1F0492FB84663E1E52F6BD7D55FBF4601C3DCFB9C76BDB95601C
3AEADB597A07E';
www_flow_api.g_varchar2_table(516) :=
'C3EBAEF95C215644EFDFFD8E9304F0BA9912553FF90F4F12BDCFA753A2E2574
E6A2C2C2F3D3E25CA7FEB3F9DE4CE7FE0FEE9314AFEABEB7FF63FA644D9473
E7C72AB7FEB3F4D89167B574E6EF5BFFAA529D162313DC9B5FF133F3E259A5B
73926BFFB8BF';
www_flow_api.g_varchar2_table(517) :=
'AB95B9B0AE7B8D12C2377EFD4A09E1ECD96BB8F6BFEC4BDAE79BFBEEBD66A
B3FEB33575BFD19AFB866FD939E3F6E652EBEF88BAEF9E85B6F25A286A87CCD
6BAEB9047132259A10556F79D3C99F6CCC05A2FC9DDF7F528E6031191355BFF4
F3D771EDEF4F';
www_flow_api.g_varchar2_table(518) :=
'898AEB4E7BFEE84343A2E1EFFCCE758A22EF3D555124FBDDFFFC18D1FCC2C
5935BFA1FFF7D4EB473E9627D62FD9FFDD30B448BF2A4DECBE27BDEF118D1A
53AB7FC9AD3DEBCE1F50BA20951DDEF5DB3755FFD772BA29A889EFDECD3F55
E5EF2926BB6EED3';
www_flow_api.g_varchar2_table(519) :=
'3EED12D10522F3055F70CDEF3D73E671A20322FD555F79CDFB77BB9788F689F
4B7BFF184A2C8ACB5623FF663D7DC3500D33C2F88E85FFCD2359F0B303B38B8
4034FE8593BA1F8B471F9C102DAE332C8B0FBCFFCF89FEDB2FFECA89F5F7FC
C39F7AF7BCFC';
www_flow_api.g_varchar2_table(520) :=
'FDFFF0EB27941FF6FED5BF7AF7BCFCFDDFFABD9397FEA77EEA3D867EFE3FF
E4E79EDFAFDFFFCBA5FCF9AFFFCBE0FDB1377EBEB5FFF078DF995F77DA8BC
F6B4DFFF57FFFA1F6BDA37D49C3973CD567FD117B65B6D5EF0FC6BEE9A97BF
EC4F55F3FBCBE5E8';
www_flow_api.g_varchar2_table(521) :=
'5A51177AC94BA6447F5015A3BF76ADE2C4F9F3EDFBD4DF788D780B85E1CAB0
7CD7DB4E1A16554F89CA7FF28F4E6E5DBE981215BFF48B27D777AF4C89F2DFF
ACD9337F8A30FBD9FE87FFEDCC94BF3BFFEE5BFFECDA27AEFF77E3F7DCDDF
2522FA999F3929';
www_flow_api.g_varchar2_table(522) :=
'3CD2FEB7B6D64E45D17BDE43BFFFFBF4CBBF4C2F7AD1E9CF04A09FFEE993E
A139A3178F8E1840BD7F7F5DA407FF823C6F76CB7DB9C3B67DFFE5DFE3DF714
```

```
750583BEF3C823E4793418D873E79AB7BCC53EEFB9680D6D6EF00F7F183C17D  
6D7F1DCB9FCDB';  
wwv_flow_api.g_varchar2_table(523) :=
```

'DEB0FBACE70800EFCC367CF083201D5A5FA7ADCDFACD6FB69FF2A9CC6858

5

FE71FF90830A48D755A5BD7AFFB96F2333F8313789B9BCD5FFE2522C0E606F5F
BEA6BBE5ABFEA6FA0B5D4EFF3871F06AD6973837A5DF5A55FAABEF8D50844D
DAEBC78118DAE';

www_flow_api.g_varchar2_table(524) :=

'BBBD3A0CABCFBCCB9FF7F917F687B51FF4960B5696767D8D3A1DFDCACF5
67FEFEFA1101484389DE07C4EEBEB94A6E6159FDE7CFDD7A3EB82EB615DE16
84C6B6B9426E6935FAABEF99B218A404A4060070734184027A517BF78FFB5AFC
DEA4603F5D6D7';

www_flow_api.g_varchar2_table(525) :=

'DCE1C8763AD4E9D8FBEEADBEEDDB703070B9A04E428F3EC60703ECF5E0D9C
F86B7BF3DD8DCCC9AA6F6BD7067D7C631753AF6EEBB9BEF7C2B9D3F0F40B0B
EC61E7E18A298FA3D7BFBEDF5DBDF4677DE8944B4D6670F7E14C290067D7BF
E7CF396B7D87B9F';

www_flow_api.g_varchar2_table(526) :=

'C3AC85CD75F6C003E0F9B436B067B69BB7BED9BEF0856834AD6FF00F7D081C
49EB6BB4B555BFF5CDE6A59F8C46C3C63AFF0878171DA58A7F5F5E68D6F302
F7F051A4D8335F6918F00026D6CD0A0DFBCF6B5FAAFBD128D817E9F3DFC3098
C3ADFE8AAF50';

www_flow_api.g_varchar2_table(527) :=

'5FF8854844DD1E7BEC516C6ADADCA06E47BDFA8BF5977C692B73C1AE5CC13
CA7CD0DEAA4FA55AF6A5EF377903308231C1EE072491BEB94A6FA333F437DDD
D7A1E380EB6191E36442EB6B94A6E6659FA6BEF11B2108403A40861D0C6930A0
34312F7E51F3';

www_flow_api.g_varchar2_table(528) :=

'86D743920032087DB6B34BFD1EA5A97DEE7DCDB77F1BF4FB800C3A09BB7489
BA5DEA76ECB39ED5BCE52DB0B98188D4EBF2C71F874E4ADDAEBDE7EEE6AD
6FB167CF7286B03EC0871FA638628301DC7947F59D6FA53BEE68B71A1F7C90C2
10FA7D7BCBF9EA';

www_flow_api.g_varchar2_table(529) :=

'CD6FA2E73C0B8DA18D01FBC883ED56D3D9B3936FF9E6F2052F8838AF3737E9F
E0F0ADFB783BEDDDEAEDEF21DFAC52F42AD687DC03FFC004861D706666D9D
BFE31DD54B3FB92996CEF616FFC84700196DACDBC1A0F9FABF6F5EF94A6EF5
320CF8830F4929';

www_flow_api.g_varchar2_table(530) :=

'6163A34912FD355FAD3FF7F3D01AEAF7F9238F8052B4B941BD9EFAB22FD15FF
C6AA51BECF683E1D06499595B63BD9EFEFCCF555FF995C818C4093FD86745DE
F4BA2A8AEA57BC62F2555F450469AF0B795EEFEEC0C63AEFF5CD2B3EBDFEFB
AF25DF0BE204';

www_flow_api.g_varchar2_table(531) :=

'EBAABA7445F7FB727DCD7ECA4BD5B7BCCE788E623C4A52D8DD85C100D24E7
3DFBDE51B5F6F930438C7C0E73B3BB6DBB569AAEEB9A77AF3B7E3FAC65229D
9ED393B3BD0EB9B3831F7DCA3BEF36D4DBF9FABC6767BEEE5CB260C6D9AD0
DD77D5DFF956B8F5';

www_flow_api.g_varchar2_table(532) :=

'5600A2B5017BE8218862EAF7ED6DB736DFF916E7EEBB8DB555E0B38F3CC8A28

```
86D6DC12DB7C81FFA21F9EC672FEB4A25B1FFC8A3E07BAAD3A1B367C58FFC0
8BBF7DE79B670CE9C713EF21192A2E9766173537CCFF7782F7D69A3CDD8F39D
8F3CC01C49EB';
wwv_flow_api.g_varchar2_table(533) :=
'1BB4B6D67CEB37679FFEE9655D5571223FFA512E056C6EC26000DFF00DFA95A
```

FACB4E6691A5EB9A2CBB2E9F74DA753FCED57CF3FFFF39BB23469C7BB7285

3

```
50D6C6D43BF077FEB6FB95FF59A94F3CB8DA1471F09AD6167B64D9CECBDE8A
5CD6BBFF6DE73';
www_flow_api.g_varchar2_table(534) :=
'EB224DA3C55CE699EE0F58B7337FD14BDFF7D97F63AB136C9D3FC3F2D25B2E
EB4E073B1DFD299FFC81CFFFE2E97479EBEDB79C1F74616FAF4E12D6EBD28B
5F38FD866F24296EBD652BEDF7CC858BD4EB61B76B9EF39C8F7CC55765C0CE
6FADAD9F3B038F';
www_flow_api.g_varchar2_table(535) :=
'5FA8C2883A1DFBEC67C13BBE2B0BD22B9385D7EB25C37D1D04D4EBD13D77D
7DFF956680DCB60C01E7904E2987A3DBCEBAE9DBFFF75A338719B3AB9E59CF
FD8E310864D9A94EBEBEE3BDF79717BBBDADF3BF3DC7BCD073ED870AEB A5D
7EEB2DEA6D6F35CF';
www_flow_api.g_varchar2_table(536) :=
'7B1E339A3637F9873F0C8E43EB6BB4BD55BFE94DE6A52F41A3A1353842AE0CC
B1B5E6F3EFD15680CAD0DD8030F00026DACD3DA5AF30D7F5FFFD557A23530E
8B38F7E14ACA18D0DEAF7D5DF798DFEFCCF436BA9D7E38F3E0A4DD31A1CFB
257FBBFEE2570F';
www_flow_api.g_varchar2_table(537) :=
'F7870B2EC2FD7D5ED7AADFD7713C79F9A7EF7DF1AB5959368CF55EF539DEE6
26FCCCCFC09FFFF92949DE5FF92BF0955F090070DB6D70FBEDF0DCE7C26B5F
0BBFF99BB0BB7BCA933736E00BBEE09AD2A8F98BBFE02F7B998DE3FD3F7C8F
BEF73E99CF795D';
www_flow_api.g_varchar2_table(538) :=
'0BC92B42E345671D67399D2E223F951E55190082E3109398CD8188E20E0060957
99E5F6AFDC0C164F4C083DB6BFDDDB9FF75CD112F933069C9370315B8035941C
B28C730E88E8F8D970CFE3B2D3EBEF6AE516991BF8D65872032C32D08AC208B
8C43203CE';
www_flow_api.g_varchar2_table(539) :=
'C1DA954E42D3B038AE50EC3FFCC8789969A5707D9D26639A2F4D106EDC73C7
6D9E644258A5C88F40D75814573516180363C88FC028CC3310928208EB0210C16
8F263208DCB257041618C4D094068ADF0A261913FFADE75500DBCFCBFEF8E340
46D8CD6E4';
www_flow_api.g_varchar2_table(540) :=
'470080CB29320E61B2984D98A1CD638C3E7559EE00256003475A6DAC1B1000CB
668068C314C140550111F93E00C76C0600147500CC8A51FAE45613963930064210
77AE51BA2897C0F8E1565FAB80C1393024E963BE00632839543C1062A573DD12
BDAF38';
www_flow_api.g_varchar2_table(541) :=
'F597C0C56AAB5B058C56CEA27D7EBBDE72F07B3E38DEEAD2B45BAA2A2C4B7
05D72836BD64D83790E52AE38F55B74A61FADB6FA48E60211B4A620066825EF3
94509AA0AAC056BC8BF56E64257602C587B780966AB5EA369B83560C9B83E00E
27256D6B51C';
www_flow_api.g_varchar2_table(542) :=
'6CB8609956CB3C2F91F5930E160B632D451DB20D15392292EB82F0713E5CF50E
49619E0322BA4E2DBCE2E2A5AD8D2D729D61B68CC130CE0D4770229C8FC01A
```

```
 EAF60190E58BAA5186F866AF9F2DB3E5F4203C7F0E40C072069C11000429CFA6
D97C4EC960';
www_flow_api.g_varchar2_table(543) :=
'2D8E04C0FE644256478375684F7B1401934797C07A216FCA623C76FBEB1E30C
```

0F0EDCD073A4B04E804D0955C982D00A7739DA27E09D28629E67889CB27482C

```
0
004C66D35A3592A1DF5F47AB215BA294CC8FA6A3E1859DBDB534397FCB2D045
08DF7F3C6';
www_flow_api.g_varchar2_table(544) :=
'0CB6B6DD43B8ED81D18CAC9F2F73A59A7E5F2C16602D1903490208F5E59DC08
F3736370060BC5C64F3B9E875510A361E5BB04DA7B7ED8560696FF772B8DE933
2BC7A69485F551401CEB299602C0BA2E578B2DDE93A9CEF2F97228E074446A95
D6B1D4631';
www_flow_api.g_varchar2_table(545) :=
'C3BC2CCBDA6C0C060EC0DE952BBADB4983301FEE0113FDFE400234757D301C
CA8D41203D2C33E20C00C1F15999AB32AF7CBF22EC114BC2008EA86A2DB51D7
D654C43C488AC94A03456858C931626DBE6671580CE725BE44B063A4EBB4DE90
6BE6E9ADC8F';
www_flow_api.g_varchar2_table(546) :=
'13D032CB94E71BE1B2BA30449CA8F22354359F8CB5E777D2EE62B1687413053E
7861A5EBECD18B67EFBC4330365A2CEAA6EA4421792100B0F9185C577B113425
588B40E0451519D83F483AB1F122AD2A55350CA814B2E7079E316555BB61901B3
39F0CD3';
www_flow_api.g_varchar2_table(547) :=
'38022FA263770192A6AA721CA9B9F3C0C58BF5A38FA7DD78FDF9CF87A66265F
5F0C38FF4D6B7EE3877EECFEE4BF6FAEF7C3BBEE7EE4818F34A3697FBD7FC
73DF75860748D61396EC3AF5BBFDEB0B4860871A52C61CC4AC5E8B8C1293350
EAAA4E0EE760';
www_flow_api.g_varchar2_table(548) :=
'2DF3425B178F7CE8C1A121D6EBCAE9B48580A96E572C976CB92C1DF7792F79D
1264378F5ABE1DDEF3EC5B77DE777C20FFE2000C0EB5F0FD329FCCCCF80E3C
07FFDAFF0199F71CA93BFE88BE0577FF51AB00CFB855F80FFF25FB028F0A52F6
22F78A18746';
www_flow_api.g_varchar2_table(549) :=
'063E735DC958B5BF2F841304E1727F9F395C7AA1E50C88B0CC810810B1AE9840
92CEC174FEE8852B7A3471A5586445ECB0280E8C102B8757E4401618C3BA4224
725DE00C186375A5AB1A39F7BDA05C2EC17385238973AC8A553F5F3508965CB7
B5FE5815';
www_flow_api.g_varchar2_table(550) :=
'A03572EE901D1D0C1F3B185B44E1BA305FF04609D7D165594EE7E9FAC0F7022
B18D625D675EBFCD06AF23C600CA4C4A6C2AA6A371AAD5EBDBF94A86A2CCB
56720F8D22C701C64948342A06DB102DE6999A2FFC240C82C84A81AAC1220364
40C4AC96819F';
www_flow_api.g_varchar2_table(551) :=
'5535F77DF7109428A414553D592C4808EEB9CC6A28B2169C8B4D0D9C83E330E
9A0B558E4AD1D4255236324657B6EB0C80EB7BA468EE438C0F9B14BC0B0AE90
0139EEB1AD3E5C3FDA6A64581660DB4B50AFD61903C1B12CC018600C9B76ABB
DE35BDDDB208';
www_flow_api.g_varchar2_table(552) :=
'23D8D5D6B5EB4A0163A83592B9BAA575D9828FC018A49BD8EAA65A6DB5B5681
479C72E4151B4A0DFD525101C84445D6391B75B8DBAA116172704EAF61220107
```

```
1A30C63CBAA91BEEF22409E3186BBFBE3623A5DEBF5191317C7E3BDDDD83F5C  
0711C698CC5';  
www_flow_api.g_varchar2_table(553) :=
```

'A6462E414AE20CACC56C0104800CEB1211571F6DC929736BB4D294044155559

9

5232F03822640B2002C6B02A112C7A5EADB5E3FA81948BF90C18B9D69035ED4F
46CE459DE78B65A3E8DC600D11F7160B8B36EE76B02E575B7DED256075895A55
8DF298B0';

www_flow_api.g_varchar2_table(554) :=

'8C9564C338242EB02AA16990733066319D3237D8EC755D219452ACAA2C62D334
4CC8D8F7BD30CA8DD1F9C2236A619060759276B9E75C1C4E8DAABB9E6042566
50116DAD93B04B08D5293891F0564C9644B921238074732A5CAFD03299CADAD2
D441C9755';

www_flow_api.g_varchar2_table(555) :=

'51154127F4C0CAA2701CE93B8E99CF0D13B1EB14C874917B56AD2E99AA5188F
654A33558E42D6F6C359946711239CEB8AAAAAAB4B3495194499AFA96E68B85F
07DDF8B946EF2C9348EE328498AF178BE98BB496790A602A0AAEBE1F0C0F59C
58700B442D';

www_flow_api.g_varchar2_table(556) :=

'5C9C312C72DBD4C8D0034B4D936BE3FB01075864D9783834D65863B8E308C61
CC624E70E80C310185755559BBD43AABCBBBC51D56CA2AA0238A681DBF55C74
0303848E13684565A901516BB0865C974B6185708D72549D554D278C1917B3AA0
CE388392E';

www_flow_api.g_varchar2_table(557) :=

'EA86160BE9B95118D55ACFAB22EA24CC716D53B1B24021C858D00A5D0785202
150375E5D7B81A78D354D85AEEB794183D61655EABAC8B97424024CB325F75C
CF0F493758E4ED5D80AA2621D0715C26AFEC5E193FFC9870E560632D111C399F
15C56259DE';

www_flow_api.g_varchar2_table(558) :=

'7BCF3DFB972FCF16D373B7DF3A7CECF13C2BD173B7CF9F89DD4067F36B0D8B
738A6159ADDFC0B07006ECD87A7BAABD1B189623DBDE54C2DA52E9E574CE95
22D7256424B8C873D634C4B96D9AED7E37705DF8955F81071F3CC5B7FDB7FF06
FFF13FC28FFE';

www_flow_api.g_varchar2_table(559) :=

'28FCEEEF42AB61F9E99F0E4100EF7AD7294F7ED6B3E0CBBEEC9AF109F2FDD6
6CF32010002B953E22CE99EB8AE57211869B5114E793994C0C3B9A263E04B80B
ADCA2A7FEC818738C7E7DC7DEBDE70D2343689425B96787C90EE0810DF34783
412C01813BC';

www_flow_api.g_varchar2_table(560) :=

'ADEB7263EC7209C6477BCDFB8352A8D435835A081640D7B5AC6B21382A8588C
499D21A18EB84BEA7159519B4A30B47EF630CE6F929DFE746EBD66251ACB6085
96994D586098E64212BC075A055863A7CBE3546344D8434BF72C53FC64512C711
63B85C2C';

www_flow_api.g_varchar2_table(561) :=

'97B339E7EC1A029DA224204460C85DC7E182013002BA8A30BEE62B0154155E37
F1028850D7789C5EE8D4ADBE99F5EBB6FA49D6B5C6E3340B57D70DEAA7B8D5
79F1C497E09A75A253D78948AAA61A4F269777CF9DD98C020F112DC0DEFE483
A526BBDBF7B';

www_flow_api.g_varchar2_table(562) :=

'A0B4794CF08D41370C7C44A4AA444B40FA9AB782AB5B4D4496A123655E16D6F

```
60651FCF8850B8B22EF263103B0572F4143754379E5C48ED6A6518DEB724076B4
D59CB3AAAA9586EDEDDB386EC EE951D29451C875416D6D2A95B8D88D61202639
CD759E698';
wwv_flow_api.g_varchar2_table(563) :=
'8695C21C9E6A445C2E334EB8992655558FC7434440C680800966970B04B6B9B9B
```

1E6F9BBD3A916420861AD25639A7CB119FA62ADDFBC8E397B8D6B79CDD723D

A
F2E0B8A136408001E633940D3348EEB1A6BEBBA240869CF1222F2477CF9E398B0
C87C3619E';
www_flow_api.g_varchar2_table(564) :=
'2FD224924A594BC018111940D7758AE958BBDEC0F3F66713CDB974C46A78B82
CF1DA09DDA651D6DAD475CBB22CC7C35E3765A137194F66B369A7D3F501ABF
158C67124D89CCCC1FEFEFAC6C6FAFAC672B94C7C1F01B22C9FCFA69EEF066
1608C3D7E1790';
www_flow_api.g_varchar2_table(565) :=
'3504168069439174282B465776B6B6B72462D3D45C6059958BE5821F9B906EB9F
7DA11402185141C01B9EF721EB469649D174703D64787DE02B477C18ABF88B1A
A6E1863C27166D3A9308D6804D5B5255B564D927400603E9970A31CCF31A6C2F
61DAC05';
www_flow_api.g_varchar2_table(566) :=
'0032064F7C44CB730D0045A9A028E78B384C8E3801AAAA325916450115F9D5E1
B1760AAE2C8594A552C38B977BFD5ED334A3FD515337511C8D2F5D5E8F3B2EC
0CE952B83B581D6BA2C2A28AB3809079EAFCEBE5A986E584CD7FCA06E7260C0B
018010EB83';
www_flow_api.g_varchar2_table(567) :=
'EE6C912DF3C2B1D7F80E04B0644DCB8ED4ED9E8E7F79F39BA1D7833FFCC315
A0F4E0E089C032870CF2C7E6088F74E0AAD200A8BA31662599A9952DABAC28C
A4EA7531445D334BEEF1943D7CEFC02209CD98AEEBEBD07D019F4B8B1BCAEB
8D6F666B86210';
www_flow_api.g_varchar2_table(568) :=
'B01DDBE79CE9DA223D39D91003D4DA54550D08D6523B43A5B48EC37063BDDF
4942E77462FE8F9513078073369E15C3F18C212263D012365FC73260ADF53CAFA
AEAE572D93D76B5C2300C82B0AA4AADF509029D96BED65ACAF302190AC139E
74288F6B8FF';
www_flow_api.g_varchar2_table(569) :=
'5F22EFA748DA409CF1B57EF7C1472E7CE8C147EEB8E58CEF795A6B63CDE397
76B43669126E0CFA0464ACB19684C0767CEF70001F4FA114022060AE17285B8C2
6E3F5C1607B6BEBCAEECE22CBE2306480168EF365B7548296617BF3D231A3DF
E479B5B1B1';
www_flow_api.g_varchar2_table(570) :=
'25A5D8D9D9E11C932431C6D213EA4619639031299CA2281863476F8888DA68A3
F5FAFA26111D0CF73DDF098310569CDDA08D9E4DE7E3F1B8DFEFFB7E5096D5
113B733BBBDD6EF28A52EED1DA4491485E1A818E745D11244388E144254559D
488773C635';
www_flow_api.g_varchar2_table(571) :=
'72CEEBA260B9BDB9BAD172CABB2DBEBA025AD35B63C4A8884201D87D56A3
E9FF5FB7D2E9C6C99F5FA475253ED58321ED9BDB22CA57419638BC5C2712463
0C08C228CCB33C8953D7759759DDEE4F9AC68BC5727F7F7F6363A3250A9F4CA
7459107A1EF79';
www_flow_api.g_varchar2_table(572) :=
'AE6943D26B6E5A062D910272020C436F31CF978B2C49E32008B9C02008AAAAB2
D6B68129ADB84B5CC658ABF1B562B9A17644FD29CC925B6BA5740040A9DA712

```
40121C3BA54AD689152BA514D1405D70ABF12E75C4AD9B2179D62F118D67583C  
082303C66';  
wwv_flow_api.g_varchar2_table(573) :=  
'B64BC670A53B78CA4BD86832692D4C59556049A9E96432334ADFF6BCDB76767
```

6B45567CE6EEF5CD929F312396E6CAE09CECAC65ECF4C8100AEEB10803AC6

D
2F74C3C8C3181EF6DAEF5B2BCD0C6087E0D3F17595A11213DF7B9A7BFFE2BB
E029EF73C78D3';
www_flow_api.g_varchar2_table(574) :=
'9BE0533F15AA0ADEF4260080BFFCCBD39F7CDF7D2729D6E8533EA59D429D3F
EB39CB3CAB6B2D84C7B9C7B91BC59D8D8DCD5675410869AFBB692D01A2EE26
F2CEDBCFFFE2BF49BEF37BF5CFFE4B1FD10B02E63A37435A44C890B0253E96
D6DA6366E5865E';
www_flow_api.g_varchar2_table(575) :=
'141996553D5F644A6B4B5629AD944A93F8CEDBCE9DDD5C771DC73CADFE8300
2C51278DE338B49694527BA3492B1475EAF9B364EBEBE85F11C1F7FD388EA36B
1F9D4E673018ACAF75BB3DD7F18C86AAAC97CB2CCB736334E7ECFF2A1D3E
A58736C675E4';
www_flow_api.g_varchar2_table(576) :=
'5DB79D670C3FFCD1C7EE7FF091C532771D07889238BCEBD6F3E7B737B6D6079
D24660C5B1A0E646D9A7E95DF8BC8B68423889C73C91827C4280C8CAA8707079
EE79DDD3ED334769E1506E888F88A881843D773ADB1D43276D2CA0B6AADE6F3
ACD3E9799E';
www_flow_api.g_varchar2_table(577) :=
'371C0E016C92A4C69827F68288688C65C8AC35960CE7FC88378431A61B2D8423
A59CCD6652F0388C8E34A1AC252964A7931645AE1ADDEDF574A3EABAE287541
D4454376A73BDDF89E34B57F601C87164515C4DD63DCFB396B4B11C59E039688
D6ECCC6FA';
www_flow_api.g_varchar2_table(578) :=
'A674E46C36CB8BACD34DA5E30163C8F8210E8FC85A04909297650100BD5E4F6
B9A8E277559823548968C515AD5755DE4D5643C538DEE76BB4A29A51ACF73AD
25B224B84004634DEB17AD2520E05C08299AA63166F503178B05E72C087D7BBD
175CF19309';
www_flow_api.g_varchar2_table(579) :=
'861C018C56648CE7892C5F58A2288AABB2B2D6789EE7FB7E4B82E17B9EEB38A
B64EB900C8F2C3D55462D22DBF2B8B632529C332040403A64B72DCB0211A4B88
6AB0B191251B65C6AAD3DCF95529E90C74280A66E5CD793521CB9DBB2AA56B
C74A7F06171';
www_flow_api.g_varchar2_table(580) :=
'6BCD623627438D6AD63706BDB52E722CF3E2F6DB6E731C677F7FDF5833194F2
6A3A9B1B6D74BD70683AAAA6F9006F0222FABAAF67DFF845EDED31EC81A63F
ABDCE5ABF63AF93B643C6E6CB2500C0177EE10D1D61FBBF81FFF03DEF73ED8D
A026BE175AF3B';
www_flow_api.g_varchar2_table(581) :=
'FDC95FF005273342FAACCF9AFEF66F431C272FF9145ED772EB4CCB6E0EC000
486B75F88D4E2ABD1141E04351E06FFE2EFBB5DFA05FFEF90CC000B0FFFCDB
C1977F8978D567B3C0A7B2862754873B92BC20292551CB35DC164B2D20E069AF
6EB9BB5DD78D';
www_flow_api.g_varchar2_table(582) :=
'A33089A3BA519CE37ABFE7BAB2AAEB67E23A19633CC7D9DE585B2CF3BA6966
F3E56CB1DC1CF4CD310902C618593B9BCE38F26EAF7543FA2BD21814029A5B

```
42ACA7231CF3CDF0D82E069924FFBDFF660A749D73EED8FA3A3848C25719826  
F17C9159B24E';  
www_flow_api.g_varchar2_table(583) :=
```

'CBC583D84BD3280CEAA6B99EE71A99C015D399256B001830C6193F8CC688AC

```
4
5867112CD668BE170B4B636D8DED8BAB2BF93956512049C316458961563420A31
5D2E09883346448C33A5F47C9EA7693F4DD3C9645A9479AFD73D950D0BAFD57
3
630C8DD6';
www_flow_api.g_varchar2_table(584) :=
'AE1B186B5B2DDC63C7802C592985B5B6AA4AA745D8AFD8695A2A4E2BA4745C
399E8C363737D34E77369FB69586F6738DB182B3EDCDB5071FBDB07B305AEBA
6F379D6342B9699C00FF23C575A7BAE6C6A55144DBFB716047E5194B3F92CEDA
48271A33532';
www_flow_api.g_varchar2_table(585) :=
'81D612DA43A551B2445288AA54D3E9ACDBEDDC72EBAD93C9A4AA8AAAAE192
22047442184E7F95118BB9ECB18DBDF3F10924B298DB1B0222662466BB162E024
21C462B1D4CA6C6E6E72CEE6F3791084DB5B5B07C383222F3CCF3BBDFC8300
C8482BB20618';
www_flow_api.g_varchar2_table(586) :=
'938EACEA62315F743AE972E95465E307DED37B2CDB60882C5D0D590EF56311A
8250E6D9A464AB962763BF4828EE33CF2D0A3171EBFB0B9BDDDE92441E08541
D81287B63F4D1BA3B54D12FF583A5891D58EE39FCA7CC6059F4CA675551B6BD
234D9DADED2';
www_flow_api.g_varchar2_table(587) :=
'46BBFEE4F147965114D7755DD7B54079E5E2AEEBBA64298E23295C636CCBA67
BFCAD1C29CBB2FAF0871FC8F3E2DCF9B367CF9EE1823F73E491DA58C79167B
73696795955F591E30700478AD96CAE01C41D77C07DF7C1FDF79F3244F8D99F0
D3FFCC3F082';
www_flow_api.g_varchar2_table(588) :=
'170022FC8FFF016F7C233CF0C0291FF3FCE7C35D779D7484466BFA9CCFE9010
09002504D5D96F92A2602AAEBCA7383FE60B06ACD5DFB9002AFEC89AFFAAAA
C5EAA4F7985FB055FECFEE7DF34BFF62BF9AFFD0AFFAFFFC7FC5CB5955DB
27708104D0348D';
www_flow_api.g_varchar2_table(589) :=
'5206001CC72122A3B5E3384637641530814C5C5F9730C6B89EBCEBD6B3520A21
84A596A4948E0B903E035748A749D4EB24F365BED6EF049E7F28174C648131504
D9365B910CEDADAE0A841F831D461A523A5238320C83277369B2AA5E338E49C9
9FF3398';
www_flow_api.g_varchar2_table(590) :=
'4B39E74074F33937B5FCB2F814CA4B47F2D34F2D58B1B64D9F97593E99CDC79
3992365CBEAD9C6D7CAE827208E47C6009008DBB237001E2B99AE782F1963699
ACCA6F3D96CD6E974FA69777F7440867C571A638AA21E0CD6DB689D214340C6
B8D67AB92C';
www_flow_api.g_varchar2_table(591) :=
'D2B4DBED76E7F379962FBADDCE89AB79486F4DC618ADB46E1B4E888850D575
1CA7D66AC4B61E7F6C02D892749DF69BB774A32777DE521805B3E962369B773A
69D334D9324FD20490DAD29FD23AF49D41279D2F8BF57E8F73561465EB0839E7
5248A335B8';
www_flow_api.g_varchar2_table(592) :=
```

```
'32CBAA2088E23822A2E9741C049EEB3887BE8780B1A368B555B3978E8C629E65  
F3AAAE3A69DAEFF7ADED95656189A4906DBA638DB164EBAA5E664BADEBB865  
A13BF419ADCA6BA7DB05C02C2BA4E3686507833529E532CB86C36114959B9B9  
BDD4E773A1B';  
wwv_flow_api.g_varchar2_table(593) :=
```

'7321DA98E3F4A32404EA1593AAE7FB6599773A691C278BE5CC23E706FCE9F8

9

46AA1D7D58F5A8F68E950C916808C25299CF6079ED4422620222985E3BA8BF97
C319BB9BE1786411C857192789E27A52CCB12115CE7AA565D51E4428A53EBA26
DDC391E8D';

www_flow_api.g_varchar2_table(594) :=

'8DB6AEEF26495296A590B2A99B7E7F1027F1073FF8815AD751100926B7B6362E
5EBAB4BF3FD2DA465118C751ABE46C8C6935AE91E1683C064029E5A38F3C168
6C1F6F6565956CFA0A5D5260CBC4E12ED1CF5EC0E2D4F5E94A3E168736D003F
FAA3A76A2A';

www_flow_api.g_varchar2_table(595) :=

'C11FFC01BCE425ABFEDF6C76C3CF78E73B4FE11A1542E8CB57DE7B309E00D
CE2F230092F5D190A47DC7E6EB3A58433D65CDA3900DBC4917F9A87807A4900
FC1FFF63FFC5CF639FF932F3A9BFAF01EC7246A7963711119111D8AAAAEABA0
6C24ED2696D9F';

www_flow_api.g_varchar2_table(596) :=

'E779755D3BAEA416BC600D21B6A4C927CE1A0314AE03444AEB96A8F199CE998
CB18CB173DB1B67AC09C3B02522206B0008018D36F3791686C9E0469407C7BC3
8633755F08CA2C8719CF178329DCCC230707DEF2A69F9FF8E474B275D567510F
8EDDDF2A4';

www_flow_api.g_varchar2_table(597) :=

'7B2E38AFE667F3CE9759228086EBA714B2744DB9F24E34434C62EB3421B5DD
54D5E940034E87722DFCF8A72349929A5007199E5455547816F4ED794B72D94E9
7087E946CF49D238CF732945A7D325C045B6501A1DE10D0669CB832CA52C8A05
729F8066';

www_flow_api.g_varchar2_table(598) :=

'D37918A5DD6E77B95C2E16B3348985E0475E9031D6CAB1D675D5D48A0004979
E17B45577630C67D275DCF962DE342A5B668CA394B2ADBC696D1CC7514A2302
E7ECFA2A2B113164711C2F160BD773FBFDFEEEE4E9E176118B43D0E22B0045
1E8E555AD8C';

www_flow_api.g_varchar2_table(599) :=

'F13CB7AEEBA31103DFF3F232AFCA1A91F7FB7D223A38D847066D89E284E93F1
EC35802C7753A322DCB6A3219B7F99FE3B848566B55D7956A1A6D0D02B479769
2C4C839590B40D618C680332CABAA03B0BEBEBE7FB06FEB667D7D5D0AD1A26
306836E5E96';

www_flow_api.g_varchar2_table(600) :=

'AD64719EE7755945717802B870BCC3856D350FB9E30AA57455558E7410D0187B
7D77838880CCA15CC9C78628006BAD14120F0BD1D6923546FAB2F57AD77F6253
37DB67B6FB6B83D964B25CE645518E8693F1701A447EEB9C10D1753D7EA844DF
34AAA9EB';

www_flow_api.g_varchar2_table(601) :=

'E0346B0C00528AE96C56E4A5251B049EE779D6DAA6A90FF647CFBEFB59459E4
F66D37B9E75F772B93CD81B5DBEA28C31C6DA8383D16C3A43866B837EAFDFF7
7CCF68C318CBF37C3E9BBBAEE7797E92266D9BF319B533D65A02BED6EF8C67
0BADB5E02BE5';

www_flow_api.g_varchar2_table(602) :=

'76C69810FCD10B17D7077DF6AA57C12B5E017FFCC7A7BFC513B8400078D9CB

```
E055AF3AC511E2871FE87ED6672EB362F8AF7F853EF5C58F3EF498EB3ACBBC7  
CF0D12B6912E54569091C2738B39E9E6EBE0FC7117FEEE79BE40DFEBFFE6505  
6001184A3C35';  
wwv_flow_api.g_varchar2_table(603) :=  
'0BB4D656555557154316456992C464A9E5CCED75FB3BBB3B459E05816F0C0058
```

6B34E32D67FF495F7864553F61554363B42B39326EB4A2F656210B004CF0C522

9

```
7D23BE1059BA6A9ABDA71DD2369FB1B253A755D1745E1384E1004C737D9719C
ADADCDD9';
www_flow_api.g_varchar2_table(604) :=
'6C9EE5CB46E920F039679F00AF7FA30AA731E6D2CE3EE7FCD6735B81EF696D9
EC0B7B50004ADF574BA087D3F896E4A1C9C31365B2C80B093C696ECCD84E644
840C83C0D35A73CED3240CFDC0919C3136B076D0EB5CB8BC3B9D2FABAACEC
B3239140C399E';
www_flow_api.g_varchar2_table(605) :=
'0D70CECAAA1E4FB27E3715523C41F26D8C751C698C3B994E5CD7EF763B699A
32BCA6841F84E162319BCD66043C0893B5B5B5AAAAC7E351DA891DD76DB3520
4448EC698A2AA9B4673C67D3F0CC35008A1946ABF80E7F942700048D3D4753D6
3B452AAC82B';
www_flow_api.g_varchar2_table(606) :=
'80D290E528A490F3C59CC832C65B98F7892ABAB5564AE107DE7834DADEDEEE
F5FAC3D1D071B538ECF41041AB60D7343AF29DB26A9A5A39AE03009EEFE7459
16559927410713C1E37AAE9763B37216F4BD612228FA2D018DB344D59164559AC
421C2086E4';
www_flow_api.g_varchar2_table(607) :=
'386EABF276584EB4AB1343642DB89E9365458BF4D9DE3A63AC9142D4753D198
FC3D80FA2C0585B1479B7DB75A4D3A80A01AFEBDA1C178E5F65D29C21E7BC2
88A344911D1D8EB1CA1B5640D20AC7AC64F3D2FBCAA057D2829850844D6582B
DB12FD0DFCB5';
www_flow_api.g_varchar2_table(608) :=
'B536F0FDE8DCD9BA6EF23C2F8A72315F4EA7D3222F26E3A9EBBAF7DC7DF731
7351D1758DC6AB0D1A80E9646AB41582C7494C444288DD9D1DC1F8FAC6FA471
EFC481805AEE7EEDEDED9325ADF5EDB79FCFF2627830F2FDC06873E1C2E5DD9
DFDC1FAA0DFEF';
www_flow_api.g_varchar2_table(609) :=
'8551381A8DABB2F67C4FA966736B3D499267341D3CBACB42DF0F7D6F3C9DC1
A16A1801082EA6F3F9E59D9DF367CEC0AFF3ADC7D370C874FEDADFB7DF8F5
5FBF2658BFFACFDFF875B9BF7F07C0563E7E647DADFED047FFCACB5E982DF3
FFEFD1F6E9479';
www_flow_api.g_varchar2_table(610) :=
'F0918B71147DE917BEB2A9CBBC2CA4234F9C9C5BCFDBAFFD26E7D7FE13FCF
44FD6FFF6DF36D3210CCEF3CFF874E7859FC4884C3B5FC01802A031A6AEEBA6
569C8B34E9465148448BC5A2288ABAA9CAB2DCDADAE743AC3E1BEE3B89C73
6B1180ACD65C48';
www_flow_api.g_varchar2_table(611) :=
'F83F0232C29451A0095BA03A72408E8C946A1A653637368EDF8793C9B4AC0AAD
14E7627B7BFBE896BBBE6A3A9BCD16D98201160566D9523AAEEF7AFE31B9D44
E270DA370319F67592EA5F07DFF6624F19EB9A4F0603429CA72D0EBACF77BBE
E72A7D7A6A';
www_flow_api.g_varchar2_table(612) :=
'D88AC52FF2C218E348719366853144C4F9328FC240086EE92600570000E03AC27
5651C050860898CB5DA1844D6EFA60CB1AE1ECFCA6A3499F73BA9E73A4A6B63
```

```
6C5BFC69FD81EB3865D58C66F3EDF5358B4F8492B0444DA33C77E5A51061381A
72C67BFD';
wwv_flow_api.g_varchar2_table(613) :=
'DE511EBCB6B6311A0D8320EC76BB45510C47A3300A5DD7D35A635BEBD0A62A
```

B56A94E0B2DBE905BE4F404559CC66B346D544848040D0E9763DCF2BCB9271

```
E
E3B411C0BADB5D15A6925A5649C21A2D636CB7386C818731CE74447D618E3FB
BE6E9AC9643C';
www_flow_api.g_varchar2_table(614) :=
'18AC79AE5B57951345E650018031D69637B80810A1ACABD61132C638E75555AF
AFBB00D028E5792EE7FC26754989AC31AD828BE779ED7E1EE245C902B685E86
BF7191110C11AE43C08BC2C5F1697F2B5B575CFF3B436C3E1811FBA611818637
025680596';
www_flow_api.g_varchar2_table(615) :=
'2C205D6F1CDA1F75E2221200E74C358A0018E7D618749CE3CF2104E40C91C30
D5DD69304640C1111B4D6BEEF1F66ED129131FE8451200211B59AACC8304DD3
6EAFBBB1A1168BE56C369F4E6752CA23891B00504AFBBEEBB88E529AC81E2FB
C092196CB65';
www_flow_api.g_varchar2_table(616) :=
'B6CC012888A3308C8C314AA9C9787AFB6D776AAD7E3F1ADB79D5F2C96CB79
86806B1B6B6B6B5B7EB0D8DB3B98CDE6711C0921B2BCC81E797C3C9AF881B75
C64D291469B300CFAFD7E339D0EAE6E316384E0836E3A9D2DA41067B73702CF
CDF262365F26';
www_flow_api.g_varchar2_table(617) :=
'916794B2D6B24E07FEF00FE1333FF329F8C2ED6DF8BDDF83638427D73A42D70
5000B502AE35932C6EEEF8F8BAAE15200E0F6C6400AFEFEFB3F7AEBD9B515EE
E0D8B9CD0BF03DF333FF84FFE0F747DFF11DEA977E6EF9457F2BFCE73FE3AD
752C00E53972';
www_flow_api.g_varchar2_table(618) :=
'DEEABCEBBAEB5B682CB6EB7170481B5345F2CF2220300CF77A3C89FCFE6E
DFC5059A6CB2C4BD3E8D0DC5B6B34FB98BB6E4FA71B00C60519BD4255B7CD1
182BCA8C220F4BCAB15FC8383615D97711A3B52CC678B83E1C1D6E6D6A9EFB9
BFBF5F5565D289';
www_flow_api.g_varchar2_table(619) :=
'5DC751CA344DAD545557E5225B2671E2FBDE612F56F4FBFDBA6EE6F3D97CBE
4892F8138340B93EE0159C33CEF3A2CAF2DDA2ACEEB8E5ACE7B9FAD0AF5CFF
92AA6ACABAB97E6EE4C685118AC370B12CF2B2ECA5F1CDFFC416E66EAF33C7
6555475130E877';
www_flow_api.g_varchar2_table(620) :=
'8ADDFDE96CB1BB3F3CBBB591E5A5258A021F5668472B38DFDCE8EF1E8C1759
9EC661F30437FC0A0BCA95522DF0BD288ABAA9196769DA4104638C10F2CC99B
300309BCF279371B79BB6980ECEB8D64D51E44A5BC7F106FD75CF73B5D2F3C5
BCAA4A434670';
www_flow_api.g_varchar2_table(621) :=
'1E042D36CF2E174B20288A72321DBBAE632D71263CD7958EE3FB7E1B51753A9
D288CEAA6565A55555595CB20F484102D9EFB505B8DA4EB345543449CCB46A9
E39E83330684D618862804AFEB8A2869AF95EBBA8CF1F6FE256B84F09E4088F1
46BEE138C0';
www_flow_api.g_varchar2_table(622) :=
'A745B000F015E0EDB44E2D2102A0EB4A647C365DB4C9F17832660C93242ACBA
AAE9AAAAEA4700FBB6525D9E32547244B8C635B5CB9C6CF11E1A1448CEBB845
```

```
999DA8277FCC89E0F1B7701C27CB969EE70561581499E7B99C33C94555554110  
E013BE3D11';  
wwv_flow_api.g_varchar2_table(623) :=  
'91216B2C28E09CF7FBFD5EAF379FCFCBA23AFE2A4B76341A19A3D334453C397
```

4319D4E9B460BC193246ECFE7683462C8B6B7B62F5C7C5C3A228CC2C71FBB6

8
8D0DA3A0DFEF5952BBBB7BAD2D9B4C26DBDB9B67CE6C1D1C0C97CB7C3A9D
6E6E6CC649BCBF';
www_flow_api.g_varchar2_table(624) :=
'BF47409EEF69658EC2C767EE4100D652BF9B022017D889E3A65171E0276118F8
811F04D00271EFBD173EF001F8F22F873FFAA3277FD357BE127EF997AF67EBBE
CA2C037FF887F89EF70040F5375ED579F14BAAE5E2F1CBC3F9223F7F767DD04
B37D63A67';
www_flow_api.g_varchar2_table(625) :=
'37D7F7477344E876A2B60883C71E5AA3EB60E8D3EDB7E3EFFE57FED66F372F7
C5E9967CD7852D74DD334AAAEABA564238DD4E374D53449CCD67B3D9546BE
5F94E1885823120C3186579D1B6E5F3AC304649C1C91232D69E103CD965FEDFE
10B0111D0D2';
www_flow_api.g_varchar2_table(626) :=
'21BC0DB151AAA975AF77152033994CF262D9EB77A49488E0B86E555555594921
F831776E8C1D8D0E9AA64C3B1DC771AC25C6D0711CC7914C30A3D4325B36752
38414E2289BE4411094655596A5EBB99FF8C90AC6D091B2AE5553378CB3A6565
95E129174';
www_flow_api.g_varchar2_table(627) :=
'84EB4886D7F86644E48CD54D33992D10B19BC6379A793AE16B3967F365AEB449
E2E826135F446C8B27A71A17CE38012C9639599B97E564B6D4D62651E8487104D
DB444BEE72AA5E7CB3C0E03C69925BAD1FE0A21946A16CBC562B108C3B0D3E
994455196';
www_flow_api.g_varchar2_table(628) :=
'659AA6D6DAFD83FDE562A1B5F63D1F08CAAA68C74301A0AAAB6C99732E06FD
B534ED10D1743A992D5A2271E9FBBEE3389CF316B66D0C8461549605E32C8E43
21380135AA2ECA7CB15CBA8E8B888BE5C258EB3A6E18865114696DB2C5C2717
8DB7A84C39A';
www_flow_api.g_varchar2_table(629) :=
'615DD5AEEBFB9EBF5C2EB840792889DE02F7E7CBDCF3641C06D65253378EB3
D2526F9DBDE7794AA9AAAE7CD7C767B8328388881C1922B2B2AC3CD7EF74D2
AAAC16CB59DA4D55A3ABB20982300AE3344D19639EE7B98EEF799EE7FAED7F
811F388ED7D44D';
www_flow_api.g_varchar2_table(630) :=
'55578EE35C83C245A6B56E41924DAD9456CEB5F5ADA7C1821309299A46A94677
3B9DA22888ACEBB94A29A34D18464A354D53BBAEFBA4E79A88945200D4BE9C3
1E6BAEE219C445FB9B2331E4FCBAA0200C775A4231963828BB22AF7F60E8CD1
AEEFF6063D';
www_flow_api.g_varchar2_table(631) :=
'0202829D2BBB5B9B5BDD5EF7431FFAD0C6D6BAB676B83BE48C0D36FAEB6B6B
44F4D8638F5FB9B2C3384FD2E4F6DB6FEB74D3388EC330E09CE7454E86841045
51364DD3E9A46D6DFC19353EEDC02920B89283A5B2AC9189288AD324958EA394
9ACD6659B6';
www_flow_api.g_varchar2_table(632) :=
'745D97A7297CF557C3EDB7C3473E02A3D1E96FF7EC67C34FFC04FCD88FC1A1
DCD8E91921BDF0856D9C265FF2624BF6DE7B6E5D160D908DC20011B32C47C09

```
77FF2F3777777F3A20CC2E0282A44002250CA2C33C5D16C6FE0EFFD566F7B03A  
BAAD106C360';  
wwv_flow_api.g_varchar2_table(633) :=  
'D5A54000CFF75DD7D15A0F87C3A6A9B9E041E80B21DA3D2563C81AE93852D9
```

E1F0607B7BBBDF1FECEF5D710417C231C60203246BC9B2EB803337B0A5F4CC

7

```
A03106475DBDDA8AADAF7AFA683755DE77996A609E7BC0DD318636927C996F9
C1F0C0F57CDF';
www_flow_api.g_varchar2_table(634) :=
'F389AC6A5459578C51AFDF03C4F69988688D299BC658E5F9AE177865510E0FF6
A338EE1CF22020E2FAFAFADEFE62B168278B3F6135D2B6BAD5ED2461E05D
DE39D81F4D8CB5F365B6C8F220F0FB69DCEBA69EE71EEBDD12004551E0B9CE
7032EDF7D38D';
www_flow_api.g_varchar2_table(635) :=
'7ECF982729EA120032C61017CB4CA99E14423F5967B1BD27ABBA6EAB79D7BFB
FB53608DCD0F7665A354A33AC6FEB9D89024F5D5BE533C6F63AC96CBEDC1D8
ECF6D6DD81B8C91B57D7BCF775DCFCDB37C3A996C6C6E8641349FCF00A0280
A0213C641B658';
www_flow_api.g_varchar2_table(636) :=
'5655B9BD7D66636D73341E358DB6D6306469A79FC491D666341AD57529A58C93
A89D1D3E1A04648C358D16420050D3D4AE27018031EE7902119556D92247C4BA
AE178BB9E33855992BA59324EDF5BAC6E82CCB3B9D84011D8D3C594BAEE3D6
4DD3A82649';
www_flow_api.g_varchar2_table(637) :=
'AF861744C43897926B6D8DB5520844288AA2B5B99CF3388E79FB40668C39F2A0
CFE8416B3D9652BAB7DE0780F962EEBA0EE77C395F866192240900E4595E52C1
B9381CFEA323E84010047EE0EFEC5C39410042D0D681F56A4EC098B63FFAB4A
7336118CC';
www_flow_api.g_varchar2_table(638) :=
'670BAD7512A7E3E9C8F3BD962408003C2FC8F2AC45DE9DACDC5A838870CCC4
AD06490900F0F868B2EFFB41188C47E383FDE174320BA33049A24EA7D3EDF477
F7778BAC745C99A471DB9B982FE6469B73E7CE5DBA74C9589DA6E9A54B978D3
19EE7F6BB5D';
www_flow_api.g_varchar2_table(639) :=
'AD8DB5F6B6DB6FB3D6CE668B4E9AB6E06121C4DA5ABFD7EFE679319FCDA7D
32922EEDEDED03D16DB7DDFACC0D7431C610416B5356956AB41422F083A017B6
71645D378BF9AC518D945C38A2A8328F02D771E135AF81D7BC06FEE44FE00FFE
00DEFB5E98CD';
www_flow_api.g_varchar2_table(640) :=
'80083A1D78E94BE1B33EEBA454EF8D1CA1F99CCFC9DFFD1F300EF0059F44CB
69654972341A66D3655BEF8EA288311625D17C36D3DA5E9BC98390C2F73CCE64
18BA6B6B12C014057A5E6B2FF851CCB55C2CC793911F7871120921DA7BFE302C
E54060AD0E';
www_flow_api.g_varchar2_table(641) :=
'43773ECF269369AFD70DC2382BB24EC7E18C196D2D59244DE214E0CCD5AFD3
427E397FA65325C6181107B44A296B2149D2A33F2D1799E33A9EE76A6D8EAC70
0B8D6B545357F56259B7A9A4E7399EE702D0F1A11C43A48CB6C654544761D4E9
A46559CD17';
www_flow_api.g_varchar2_table(642) :=
'33A5D4DA60EDB00D8FEBEB6B7B7B7B59962549ACB57D661DFFB53E406BEDB9
```

```
EE9DB79F0F42FFE2A55D6D2C32CCF27C3E5F0EA7B37BEEB8350E83EA389F008  
1E0AC30F6D2957DCF71C3C07FD22613022063595EE445D9EFA6DA18CE18E3CC  
1AABADBDFED2';  
wwv_flow_api.g_varchar2_table(643) :=  
'4AC14793F9703CBBE5ECA623D9F58ED312394206BE3B992F18E0A0DB8D23DF
```

D8932358C618D7916912ED1D8CBA6912F95E7383AF4A44884C081EC6E162B65

```
0
4A7BBE97179288B4D24248DFF75DC7994CA67B7B7B9B9B9B67CE9CA9AA4A6B1
3860122CE66';
www_flow_api.g_varchar2_table(644) :=
'D3E572291D19C551EB5AAE4F948DD641101F8E7FAC68085B1FAC95E142388EB
35C2E7CCF09A3C85A0B65359E8CA423D7D6D62E5FAE168B65FB59D8B6AD002
D594E8440C749FE888073EE48D128658C4544216553D56D7DA2B5B9D65A2104E
35C2B2DA5FC';
www_flow_api.g_varchar2_table(645) :=
'C49CB4B2AC7CCF9752364DA3B58A92A88D4A1CC7B1D6EEDEDED1AA38514276
7AE11CAAA0A8368637D230AA3B22A5C97AE164809841465591545114661962FAB
AAF27DEFE8567D7AFA5BD60A291C57CE17F3B5B5B5BC0C8AACF003AFA95555
D59EE74AE1D4';
www_flow_api.g_varchar2_table(646) :=
'751D04C10958D34A8B1B09383F71C85D5736B53A1A04E2420C06FD30F0F3BC58
2C96F3D9623E9BCF668B61341E8F468E949EEFC6716C2D318E93F1A4DFED0921
2E5EBCB0BEB5AEB46ACAA6B5E741102AA5ACB5699ABCF0859F9467B994B2E5
BD2322AD41';
www_flow_api.g_varchar2_table(647) :=
'08110601102C970BD5A85EA7B7B73F4CD2A4D3E934C7A9D49E9E4A001291524
D5D374A19296427ED4687D0B6B22CB32CABEB4A487EE4418848AB1AC04AE920
727CD9CBE0652F7BAA1F7D0C356AA9FA9BAFE60030DAA96A6581F97E98243DC
618916DD935';
www_flow_api.g_varchar2_table(648) :=
'00208DD32888E88817F1B0BBDC96DD8D31455155D5B4AEEB161DD376078490F
DFE5A8B7A20203FF01DE9287582AA8790B1B65C1F8641962D7DDF1F0C06C321
CD668B300AA49464908CB55A73215A46E6EBA16A440600C8584086FC99ED2922
E7405096B5';
www_flow_api.g_varchar2_table(649) :=
'EF4747A0D0A6691A5505A17F62569A2C19305208198943D23EBCAE83B2BA9339
22326E2D348D4260AEEBF67A62369BEF1FECAFAFAFB72FE49CAFADADEDEDE
D652C8FA2D068F30943CE1041552B29F8998D3529C4A317AE286D5C2935B7595
E5EDED9BFEB';
www_flow_api.g_varchar2_table(650) :=
'B673AEE3D44D43AB3BDCB443D6CBACD81F4D6EBFE5CC11A5CB1324859C31A
5CC6C91ADF5BB9EE7364D93E5852B1DC1D9F1E1072268C7CC0FC61386CCF7D
D53477D8908101C577264862CE348F6D441643096D238BCB277309ACCE2735BE
D64CE8D7CA1B5';
www_flow_api.g_varchar2_table(651) :=
'966CEB57C8F3BC288AACB5C61A8668B4691B788BF9627777CF751DC7717C3F2
8CB723E9F13D8A4134B2189ECF519498B484244296555558CB5042587036A969A
AA09E30811CBB264ADD80260144588381A8ECE9C39B3B9B5BDB7BBB35C1442A
A21453B9E';
www_flow_api.g_varchar2_table(652) :=
'2BA5638D69314C78243E43C41190B1BAAAC85AE4DC71645637755DF9BE7F843
```

```
A695F72D411F8B81BCDF4047F620C5B06997E2F0180E572295DE1BAD21A6A61A  
55A6B6374A7D7E1EC64A51D190661B09C2F9B46054190E7D991F30040228B8052  
F2E57219';  
wwv_flow_api.g_varchar2_table(653) :=  
'C771BF3F188F0F1843C7719FDEBC902CB9AE9B678531264DD3FD5D406854D
```

334754B1C5337D57511BC39A496B58C4E0E6F30CE2CD9A3DFC210A5708281BF

```
7
D667BB1584EA793C57C912DF36C916D6F6FCD178B236E9AB22CEAB27ECEDDF
7EEEEDEE196B';
www_flow_api.g_varchar2_table(654) :=
'36D6D7F7F70E8CB68CB3F5F5B5C38B8B555971CE833068DB8DAD9169A774DE
F717EFABABC6F37DA594E77BA94D46A371B7DB7DBAF07A6DAC66B46E1AA51A
4504AEE37506515B93D0DA64D9B2AA2A6334172C4E22C771DA3A0702B3D6364A
2FF29932B637';
www_flow_api.g_varchar2_table(655) :=
'588FFED13F86E9045EFC62F8BCCF839BC69488E3A787C6A31C883B61C04D9C7
43867655929D5B43BD2322232648C9F24FE018046ABA6AEC95A40CB187A1EE78
73919592A8A6A7F7F6F3018A4690A08B3E92C4962E7EA40EED5F762C8AD31420
8DF97E3F1';
www_flow_api.g_varchar2_table(656) :=
'7073737B6D6D3A15CBE542CABA4507AC3084D7C7814708EC768E893DE3CD
332E785934D6E2F17430CB32E4D8B21BDF00CDD1A2F6E146DC5AABD23800205
86B81AC31C039EF763BB3D96C6F6F6F6363A33DE28EE30C066BC3E13E320C82
C068F3897285';
www_flow_api.g_varchar2_table(657) :=
'AB596C225AEB77B5368F5FDAD1C60AC119E070320384DBCE6D3BAE548D668C
69638DB18C3324AA1B658D46604F92C2D26AC26C349905BE97C6E1CEFE78389
AACAD75EF3C7F563A42EB15FF124314428EA7B3E96C91261100B8AE5356B5B7
4B22840D01E';
www_flow_api.g_varchar2_table(658) :=
'60DDE8A2AC8CB59C717BFAAF63443499CDCF6EAE49295ACADC965FE2FAAF8
9888CB11625184731005A3242B0768480318C93A8AE1B659A3AAB16CB392272C1
83206C67516E641AB4D604E83872B95C2063C8D891836F0D875D453ECC18830C
C1AE908A4D';
www_flow_api.g_varchar2_table(659) :=
'A35AE29BADADEDA65188D0344D9665BEE7BBAE331C0EB5D1BA518C73CE390
1D1EA4C3263DA988C38E78CB3A2285A47D812C1B45948A36A20F8B82C2001814
1C053A7F40E6B83ACAEAA3008A594C6982CCB18C74AD64A2963B4E34802E09C
239C02B7214B';
www_flow_api.g_varchar2_table(660) :=
'920B5C11D3886B4C95B5C61A24EB38522B3B1E8DFB837EBFB736998C2922D7F
59E465F48D60A2190619EE7499208E154551347711CC700A09462C70C544BE886
ED11E5BC2576B8AEFC8000A8B53E0222105159568EE3743A49924655551F1C0C
77AFEC1A';
www_flow_api.g_varchar2_table(661) :=
'6B8141100644C4051F1E8CD3240DA3F0818F3C30581F686D66D379DD54FDB55E
9A2647595D5B78A8EBFA38B7514B66E4B8DE7038665C08C1178B0511B95EF074
D5455BEC6EBE2CACB582CB304CDAC6648B81CAF3AC691A64E0384E14078E94
C8D018A3B5';
www_flow_api.g_varchar2_table(662) :=
'ADAA3A2BAAA22CF3A2CA8B424A916E9D81B2801FFC41705D188D208A9EBA23
7CF8E1EE2B5F69C248FEC97FE7DD5E9EE7CBE542EB8631640CE9880988F1D35
```

```
D02E77EE0212290414402246310811038C34E27C98A6A6F6F7F7373234D526BEC  
743AEB7653';  
wwv_flow_api.g_varchar2_table(663) :=  
'D7754E5624560552EBBA8ED1666F77A73F58EB76BB699A8EC7E3C52277240FE3
```

9873716D859AC818641C7045EB07ABF2E9335B1AB5968AA248E2F4A8F6AB95A

E
AAD20F3C783260D813FC8931C605378D010063B521C91937C670CE3B9DCE743A
3B38186E';
www_flow_api.g_varchar2_table(664) :=
'6C6EB4473508FC5E6F301C1D306437249A7AC6BAD9DA5A66CCC65A6F325F8C
C633CE193214C0F78793BA69EEB8E54C2F4D95D693D94219233967D812B73086
A8CD0D816708404495528CA136E6F14B3B42F0A6D1DA98FD8389E07CADD7699
1AB0C910046';
www_flow_api.g_varchar2_table(665) :=
'93E9E397F72CC1322B1EB97065ADD789C38031D2DA9CF808CE183200C0A2A89
B4647A1509ADA91767BE8E556FF26582CF3C97C7966738DAC32D632C68558CD4
A1F9E5B6CFD2000B4518874A452CA1A62CE8A65D45A628C876188B87A61EB384
F4D048F5B';
www_flow_api.g_varchar2_table(666) :=
'46638C149231D6E6AD78AD4D747D67B95C84613818F47776AE64CB6518866D5E
D8EDA6D3C96C6777677B6BDBF3585D375114C571DC6E851FF888A01A63A8266
B8320908E434481EB649C2963DA91ED7696F1C4B7F23CAFAAAA96BEE763760F5
66B60C098';
www_flow_api.g_varchar2_table(667) :=
'C0D31DA10584BA6AB4B16118B6B66573636399E555595B825E6FC085C8F39CE
C8A43E3BA820A5AB2D8EE32634718516B2C91064B809C311E25E162BE3C3818A
EAFAFF51187E32110B84FDB1D8404D4D261B79E66736363955168339DCDB4D17
11C1EF156';
www_flow_api.g_varchar2_table(668) :=
'9231ABCE386F89C24F310B920BC6B1280AEF7088A265246F9AA61D928CC21037
305B66F3F91C390461C0182BCB72315B7CD20B3E69B1582EB3E52D779C9F8C27
4DD54829D7D706087894FC1DEFB51F3DB4D6AEEB6C6F6FEE5CD9F13CAFD7EB
5CBC784908';
www_flow_api.g_varchar2_table(669) :=
'B1BEB9C64EADC93DD59AA4E075DD64CBCC71BC5EB7D7D6D58C36D3E9ACAA
0A6BAD74449A86AEEB2263C6D8BAAEF3B25CE6655E94795EB6352744A6B5460
4C87378FBDBE1B33E0B6EBDF5E6BDE0B58EF0DDEF968F3F2E01F47BDEB3F33
7FFA6990C5D57C6';
www_flow_api.g_varchar2_table(670) :=
'71D0CE6E5F0530DC28D9A4C3B8C6E2EAA665D092845A6BC898280A182BF7F70
F363736DA9C7A369DA69DC4F5DC6BF21844C6453B2312045E55D7E3F1D075FD
388ED7D6D6EA3A9D4E27F3F9D2F35DDFF318E32DB53159432DD284F115D6E81
906CBB4A1F4';
www_flow_api.g_varchar2_table(671) :=
'6C3263C8D3CED57470B19CB7C1CBC739D520186B5655D3A32864C547D3EB772
7E3E9DEDEDED6E666BB1EC7913576369FB433649F505F08A08D71A4EC26F174
B66CEB369CA123C574BE7CF8B12BE7CF9865568CC633C15AD10E9697D562990
F7A1D64CC5A';
www_flow_api.g_varchar2_table(672) :=
'7BFDC405B55520435559138114DC5A5B374A702EA530C65CDE3D188E678E945
C30066889F2A26C94761D49443B7BC383E1E4F65BCE9CDD5AE74C2BDD42BD81

```
3326250720B2C405AF55339ECE9328087C4F696D2C31CE5B201C63385FE62D9F
C5E5DDFD2C';
wwv_flow_api.g_varchar2_table(673) :=
'2B2CD9A2AA7DD7EDA4711B1A06BECF008CD18C8131C65A73947C186DAC3588
```

6E1B2DB517AEAEEBB6CDE6380E625B5F79A26C9B888C263F740EB7C45EDBE

F
B48E74A4AC47A383ADADEDFE606D341CAAC6B42988E348634D0B331E8DC659
B6F47DCF753DD7';
www_flow_api.g_varchar2_table(674) :=
'7519639EEB45610400AA51F3E57C3E5F2669EC796E10786C8A4555FB9E67AD76
1CD934AA2CCAE3C3AC6D494A2BEDBACEC79A1020E3D8F2619F1E5F0A0164AB
2C0FFCB0ADCB6559E6BAEE60D03F82EC8F46A3B22CA3284064A7E4E844C8500
A513795E326';
www_flow_api.g_varchar2_table(675) :=
'4248A5942304694D6019178CCBF648A469B2982F5A398B416F6D341E0132C7951
F2F8B26B594B508B69D65C5A3165751146555B64320ABD927226B4DCB3A7A232
F7874B33942D675ADF5EAE27A9EB7582E8CD1923B64C96873F9F295244E83207
CF0A107';
www_flow_api.g_varchar2_table(676) :=
'B4567EEC5DB972250AC3344DEFBFFF436937610C17B3253296A4711CC74DA39
E184B8188555547517CEF7DCF49D3B4AAAA244DC9DAA6AEA5904A28ADF4C786
C668DB6D799E976595269D16FD5496E572B9D45A73CEC2D0775D0719534A2FB2
3CCBCA4596';
www_flow_api.g_varchar2_table(677) :=
'97555D58DD2A6659E6AEB8E6D022B38873674FBB44FFBD87B8447E5D4E964D
2000CBA491BCC5E652D2240B4377F4456C383ED6D0B56378DEF7944B0BFBFB7
BEBED1E97418E393E938215A49A81C411AC82012105A8220F0A53445511E1C64
AE1774D2CE';
www_flow_api.g_varchar2_table(678) :=
'E6E6665114B3F9AC2EE741E0BB9E4744DAB48ECF027138A6F0F28C219AB069E
A6C9923B2F5F5CDA3735095D532CB9234FA383FA2451879AE0B800C193B56866
A3D4DB79B4E26B3E170B8B6B6D6AEA79D0480E6B369DA49A4EB7C626AA44747
10117B69B2';
www_flow_api.g_varchar2_table(679) :=
'EB8ECBBA6A592D1863BEEBE665F9C0C38F031163C8192300C1B952FA910B97E
B467593181913823304632DD9D5B835E3CC75E4CEFE6899E5AD540263ACF5286
DBA8C888D5255DD1CCD110BCE1C29DAAFE43A8E52EAE2CE1E22F63B8914E22
84E2BCA6AB6';
www_flow_api.g_varchar2_table(680) :=
'C88DB52DC3D9FE68ECBA4E378D0EC6D3F922DBDE581FF4D2766C63EF60642
DB9AE53D56AA7181250D368C6D864BE083DB7DB4D43DF27B2401A80936D7DE
DCAB26BA301A98543D775DD348DD1A6D5AF288BAA65F29452B4B6EC068D5224
6BAD352B060602';
www_flow_api.g_varchar2_table(681) :=
'B8AEBBC414471144DA6B3D17034581B9C3D7BAEAACAA651D6E8B2A8AC81B5C
D35AD4D5D576937E68C57555DD505020232CEB810C20F82417F30E772B1984B2
904E75A53553578089F216BEBA639EE088510523AAAAE5DCFF918CF0C6380CE1
364128CB1BA';
www_flow_api.g_varchar2_table(682) :=
'D68C3B9D4E17002693C972B9701CD791927106048D52C6E8280E1CD7B137688B
3364C850350D4364C854533A820112B68DCE43D94140483AC974326D2BC9894E1

```
78B5947A61F67EB8B00C86840B4048EE065D568AD9BA6D9DDDB8DA2208A0247  
4A3A9457';  
wwv_flow_api.g_varchar2_table(683) :=  
'233200B665E6C627F08200D69290A2ACAAA6AE8508DA069EEB385A1B29410891
```

E579B6C80A566AAD033FDCDB39987AB3E1FEF0F9CF7D7E5DD7B3C5F4CEBB

E
F58CE974DD5084774BB1D2E6453D74FFA738C3642F03BEFB8ABAA8B471E7E64
30582BCBF2F2';
www_flow_api.g_varchar2_table(684) :=
'A52B8E141B9B5B828BFA26DEE47AD3C138CBB3AC28AA7E7FD0A6FED3E934C
B97AE2B9324E442547573309E667959146559D54A6973885691E27A2C24B5A7070
060B98438FE581D61B5EADC4A02E78825F9E4E73C9536F95139950BB4DA58A39
50A030F11';
www_flow_api.g_varchar2_table(685) :=
'F70EF6D606EB491273C647E30340F45CCF180D64AD3D1CD5C43631B78CB1380
EAD3155D31C0CF75CC7EFF57ADB5BDBF3F93CCB96655D876120A5D48A809EC
101A7B62B03005AA93C2FB532511875BA9D23A9146B69341E799EE33ACEC74F8
D8D882D1762';
www_flow_api.g_varchar2_table(686) :=
'5BFB390148E39CF77A9DF1647E303C585F5B3FF4852901CDE7B3344D84239F39
6EF87634B0A55956CA1822DBA8459E1B6BD8B5F65A706EAC45860C191D2F8634
EAB18B3BBBAE23058FA3A89BC69EE74AC1118010ACB5C3F1ECF2CE812592A7
95E2DB7941';
www_flow_api.g_varchar2_table(687) :=
'E470038A65701CA9B579F8F14BFB61D0BEB9B5362BCA2C2FABAA119C23A0E05
C1BFBD8C59D4B92378D524A378D6EB4E2C8F64793B2AE5B008EE4CC32545A77
D37863AD1F86BEE308C9454B78DDFA276D2CE7E268D0B39D59D45A174549967
C3FF062AF6D';
www_flow_api.g_varchar2_table(688) :=
'B6196BF32C2B8BB2AE722E7810F842F0EBEB7B8CB1463580E87A5EDB02705DA
7E55C399A196F671E9234C916D97078E0FB81943208A5388C91DB160B32F03C8F
216B9BD6965ADC9255BA5AECCFD3A4DBE9A4755397651D86BE14AC750F6D4A
CAF8297D5C';
www_flow_api.g_varchar2_table(689) :=
'DFF717CBC618C36ECC047B244A75BC117054067CE218B58D1E5CC7638C15455
956457FD005604A35002BB893EB9EDE5E6DED467B08EBBA49934E0B5E6B83215
CC552F6A89ADD666E49922C17CB2CCFD224A9CAA228CA280C3F1E4788888408
602DA17464';
www_flow_api.g_varchar2_table(690) :=
'D3A8A2281CC7F53D2F087C2E843986F14664640D10312E6FCA7F201E275A1242
5675D13AC50B172E5655ED7BFE473FFAD1C1604006F2657E66FBCC606DED831
FFC20E7DCF7832B17AF18638338EC743AF6BA0D6CBB8FC711DD6D97D1F3BCD
1F8E091471F';
www_flow_api.g_varchar2_table(691) :=
'B3845A992CCBCAB27AF4D18B8B4576CB6DB7B8AE5355F5CDE7856DBD7A315F
D655B3BEBEDEDE1A93C9A428F3344D7CCF5DE6E5C50B5716CBCC5A6B2C011
0638C7126D893815FA2087EEFF7E02BBE025EF212F88DDFF858C03274EFBDED
EF085FFCA25CEB';
www_flow_api.g_varchar2_table(692) :=
'A6518E236FCCABFB54D328814464ADD62AF45D867870B0BFB6BE1E4681B1FD
C974CC7B420AAE1B759ACCD36A8E3E0C3CCFB5455EEFEE5C49BBDD344DA32

```
89A4EA78B7926050F029F4BF1B4D3AC20AEAA5B5A9BA6ACEB4659438EE3F437
D68E73876A6D0E';
wwv_flow_api.g_varchar2_table(693) :=
'0EF639C7388E9E180CF994F2C21BD90C630CE3ACDB4D67935542D0AE773A1D2
```

23B9F2F3A9D5448F9B4D7485B0FA4ADC9CB322FCAA2AC8AB2060029E4683AD

5
DA48C11B6588802172CE39437E5A054C0A61AD2DAAA9DE3DE1F4DC2C00B3C
8F231AB26555';
www_flow_api.g_varchar2_table(694) :=
'2FF3C2187B5C7EE5940099AE3993278E4DEB839759B1C872C13910696B01F078
2CC9575D878633EE7B6E59D78F3E7E990E75008E2A14D650AF93DC7AEE4C1C0
6AD42CD0AB37A587DB796A4748EF8F31031CFCBA6514110A669E728F3D35A492
193244992';
www_flow_api.g_varchar2_table(695) :=
'4429B5582C168B8C3394AE74A4D33E8D6805D1CCB2220A23C6B02CABBAAA18
6FD97C108F6B88123952A69DA4AAAAA2C8DA6FC599109C03225932645CD7A9A
B1A11572C5F889C7144F47D144266D9220CC3308C96D91C007C4FC231972C24A
FEB9AE81A50';
www_flow_api.g_varchar2_table(696) :=
'8B944E2B94C6043B511B38CAB5DA11BDB6C5D8CE1F0A2938E3A78E889C3860
C618B2E4BA1E0064D9D239A417E7DC3BAA1092A51367BB9D3C33C6B68AE24D
A308300882B22811C1F53DD26A8509E4EC9AD1114B4288200CE6B359E007DD4E
6F7FB8AF5D7D';
www_flow_api.g_varchar2_table(697) :=
'23B0DBCD1A3C64D61221100017BCA9AB200884944A69CEAF1D8346864C02123
C19A6A12D8730C6AAAA8A0E1B604208A85BD112DDED76E68B85366A6D6DCD5
A3A18EF398E7BEB2DB7AD606280F77FF0FEA66CC228EC7413C7718E0F3FB464
A4C69856B3EC';
www_flow_api.g_varchar2_table(698) :=
'884CDF711CD79557AEEC5DBE74C518238498CEA76D5536CF0BAD759665B7DE
7E6B1227D777946FD454B2D6CCC60B22DCDCDA721D0700AAAA2ECB220C0347
4A63EDC168BC371C4BC105E752DCB41A2BE3C018FCE22FC26804BFFDDBB0BB
0BE7CE3D7547F8';
www_flow_api.g_varchar2_table(699) :=
'855F38FE7FFF2945D1E0052F88168B65594B299E0038FED42B8AC29221B24AA9
C07391E1F0605F6C6D27495C57D56C36EBF7BA8C71636F38B3650C20B2380954
A3E6B3896A9A7EBF3F180C5A1997F9224BD2580AF1F15BFFA3781611096CD334
65512BAD';
www_flow_api.g_varchar2_table(700) :=
'0597811F8661D88AD41C3D54A3F60FF638C7B49392FD04CDB69325C979B7D799
8C268070C4F4DDEDF610D96C36EB745329A47EFA7C2163C818CB8B723A5FB63
E8C21731D07397A525A9BE66509405208CE99D2A6282B63510A7EA3A8F0A8DAA
98D9ECE17';
www_flow_api.g_varchar2_table(701) :=
'D3D9E2D8DDC28478A23291D6C658BB2A1CB4B50044CEF871241E678C1FB14D
224A710A3A8373C60F5D8B58F508E13822CC5A0B0CB7D607DD34C98BE25A640
11E9E4C7B9C9DC4755DDFF793380EA30800F23C2FCBB2514D4BE42F840CFC20
8EA37EBFAF1A';
www_flow_api.g_varchar2_table(702) :=
'559445511465B1E09C0B211843046CC5C4933869DF2D8AA3B2AA94CA10E98860
B3ED91B41A648EEB02D9765AB0C5BEB7CD4EB24637A4D11A6B9AA609C3000E

```
B34F22948EC4A26C9AE648BF4948A72EAB564E16003CD7CBEA659E67D131DC8  
1E3388271D5';  
wwv_flow_api.g_varchar2_table(703) :=  
'28CFF38CD12D10C06863ADD54A354A01204304442924226B946A1A4D45E938D2
```

919271DE7AFA53DD0C22364DC3196FD52D2C19DF775B26ADABCE83AE897B5

A
285F5D37755D196D39179EE749E90541C0189B2FE6968C90D200196D91F1EB479
05B685E55';
www_flow_api.g_varchar2_table(704) :=
'55CBE5324D5347C8BAAAE453ACAD5D5F0206200680C0847455A3DB0679DBE66
F8735E9B06C868CAF78496E222EE7826BA58F463C85104068ADD54A274972D7D
D774CA6D3AAA8AAB2765CB7D7EB79BEF7D18F7EF4607CD0EFF63C4416268BE
562D0EBB598';
www_flow_api.g_varchar2_table(705) :=
'C415B01FC8755CA5D4FBFFF22F0517CF7EF63D4118D675CB7D633FFAE043070
763C18523E46D77DE1A45E1430F3D52E40C0817CBF9743A4DD2B4D7ED69AD9E
F41770CE9556B3E9DC75FD8DC331B0364D1762857E2BCA6A36CF1C219E380E3
ECDA6AC005D';
www_flow_api.g_varchar2_table(706) :=
'AB1AE9538963C435A887AFF861CC05D2ED3285E2EE64A29D73D5EE543F8782
A8F888CF3B637DCA8C6F7BCA65193C9786B6B7B6D7D6D381CCE66F3240E1832
FB84884A63483A3215629995A3D1683018B89EEB7AEE6C365FCC66711C39EEC7
360F84C85A';
www_flow_api.g_varchar2_table(707) :=
'B820B52A5CC61A6BAC529A2C799E9FA65DDFF7AF0F4DF2AC98CCC68E6C29D
EE166E8A19F163FADB5368852CA6EBF339DCD718CFD431AD94EA763AD9D4E1
79D6E22857C5A2203CEB93576325BD47513067EAF9B3A5270DE16330908C9DAA
A51C65A4770CE';
www_flow_api.g_varchar2_table(708) :=
'99B5349ACE76F647ADF57FD22C138E71C11C2FA9592263CC8A9F924008CE185
34A8781DF4923B69A4221445CE6C57C91694D528A1328B8A754B4B96E855B6B7
60FC6BEE77AAE7B8DF9C6157ABF1DB43D9633C9ADAD2D00681A359B4D9BA67
61CE1799273';
www_flow_api.g_varchar2_table(709) :=
'DF5ADB346A341D8EC6A3B5B5B5280A53274DD3B42AABAAAE6CFB208AC2388A
A2B64EC518EBF7074454D775A3D4B18C0DAD354AA9BA2A569B46C025E71C094
04861B4B60692240DC350356A3C19E7791145E1E18411926DDDEA2A746B53B76
5D5184B9E23';
www_flow_api.g_varchar2_table(710) :=
'95B182310B5455E57147880861148EC723C0568AC4D2A16CA9E338491C72CEDB
288733DEFEAD55092D8A3CCF0B44C605731C29A5D3A27EE0988E4A3B45D776C
CF2BC548D12422855B6AEAB0DC58E85AA400455A5DA595BDF0F832010422280A
595A644A7';
www_flow_api.g_varchar2_table(711) :=
'D3994E272DF18A74DD53C9505AB224D773F33C4F9334ED74C6A361EBB13EF6A
4108109DE9EDB763EBDAE6BD77167F389E3386C2598858CB1D5F8CACD05CFD
4CEFF3022B200FCE8C45AA296910A013B6987F7D972B1ACAAF259773D4B29F5B
EF7BF4F4A69';
www_flow_api.g_varchar2_table(712) :=
'B4B9E3F63B8220181E0CC7C3C9B95BCE72CD8F388C84E40F3DF4F0FEDE7073

```
73F3C2854B67CE6EF77B83BDBDDD8B172E0132D771FCC0BFE5D6F36D19F3AE  
BBEEB8726567349CCCE6F6B6DB6F3D7BEE6C5B3978122F28585D37F3D922899  
2969B7E329994';  
wwv_flow_api.g_varchar2_table(713) :=  
'557966FBCC613505896038991565FDC471F0130036A128DAE8E663748406405A9
```

330BD24131A9DA6DDF97CCCB95841645711D9C7D78263C84010196BB46A9A20

```
0
8E6B345B6CCA2385A5B5BDBDBDF5F2CB224899EB453DD52132549389BE5ADD
C2800743A';
www_flow_api.g_varchar2_table(714) :=
'29636C369B4411F981DF3AB353C078C722CBF66E6A234A226B746BCA57B078C
E386742FA5E1886A7C6264DD3CCE7F3B22C82D00F02FF465C5C4FBB1724A2AA
A9EABAF11C4F702EA5D3EDA4D3E99C21EBF6BAEDD37ABD1E014C27F36E3795
1F538D1411DB';
www_flow_api.g_varchar2_table(715) :=
'44A1AD8C35AAC9B2C2181AF43AAEE3B4F6FAF8DB2262E0BB08688980484A767
E7BD311E2D18BBBD6D896B4D31E8A94B2D39CD371FFA78D5931160911878174
A4E0C268BDCC8AAAAE3B497CD76DE7C220B0D6B4001B446C941E4F66BBFBA3
BC2839E742F0';
www_flow_api.g_varchar2_table(716) :=
'A7A59ED1D6C6C7939931E6AEDBCF3B525C1D9C38AAD49D36124A96F60FF681
6CB797B6D33E0004203CCF0B23BFC8ABE9743C9FCFC2284AA2C8F33DCFF79E
F872789EE779DEA9C6B17536555517454E161932DD18AD6D1C276118B68AF32B
4517D71142D0';
www_flow_api.g_varchar2_table(717) :=
'4AFFD61AD3EA4F9031C66843649BA65A2C9614FA4A5BA595B51006D1758D9858
29535685148C33C1390F82E0A84CA2942E8BA26E6A4B165A8D63C67D3FE874BA
9CB3AAAACBAAC8F38AB15A08C11913521C9D340030D6F015D4566BADADA1A3
E8442963AD';
www_flow_api.g_varchar2_table(718) :=
'6A3B8587C03A90D289C3388A1300689A7AB1989765094808E87B41DA49B7B6B6
A7D359B6C85CCF09021F00AF69E12302B5BA5A4E5D36F3C5224D13E9BA795E2
4690CF6E3BB5757F0586C0BC5719C6459B65C64C2116081808410AEEB70C1E1B
411D52772';
www_flow_api.g_varchar2_table(719) :=
'B3C7614178C8640864B4A955E3737F3A9D85411427F1073EF001C79167B6CF7A
AE37994E2E5C789C0B71E9F2E520F2FBFD7E51146DEFD9186BC8F47B3DCE599
6E7BB3BFBC3E170369D47611C46E1DEDE9E1F78711C9565D52648E7CE9D1542
F607BD7367';
www_flow_api.g_varchar2_table(720) :=
'CF00623B7DF8C4B9605337CB65D64DBB2DCC7E369B2FB3F9919C1C1109C1175
9BE371C037E4C8CDEED657DF9CBE1DFFC1B180CE01048F8D41C21BB7429F9A
22FC24E7CF08BBF38F7C24E142DE633AD1BD775C9DA43F5D08F6F326F25B9CD
DB112ACE7914';
www_flow_api.g_varchar2_table(721) :=
'87D3D9840BE1FBDEFADAFAFEC17E96E5711C023C992FB45A70E97B6ED35400
E96834721C374962CEF9683C6C948AE3B065063F1E2D507B07E14A301A00B5D1
55A58CD69608910B2EDAA163C678CB7A7C4A6BCAD8BCC8ABAA6A9A1A39A6D
D580A69ADFDC4';
www_flow_api.g_varchar2_table(722) :=
'09225AAB94E68C038232861309213BDD74315B0042B7BBF285FD5E8F214EA7B3
4E27759E0A8EF4A836389B2F2D81E388E5B2A89BA69BC69D344484E6B466C0C9
```

```
629731BEE77A9ECB182A4B561B2292922332AD6DA3F5E148033F1EFA1141A314  
63D8A65F';  
wwv_flow_api.g_varchar2_table(723) :=  
'A1EFC55110063EE7BC9DBDD8D93BB8B8B3B7BDB91647615537C7215C82F3339
```

B6B9D24DEDD1F8FA6B3A669565364D72579574B523777B3B5639D7B07E3C0F7

E
E387FE618591771CEB4D14474A25A6E8C198D4652B03849AF451F90B596318CA2
D0F7DCB2';
www_flow_api.g_varchar2_table(724) :=
'AAE7B3E9783CF6FD204D62C18525BBAA49001D518FB6D9DE51D6808741DCEA
76E24C4A8773168641189E42285C1485B5564AC9B9C896B9947275F8B596C2F17
D8F2C316493E9DC93CE1DE7CE3104AD018839C2ED7723E79824FAD1A3DBED7
4A873B47F4D';
www_flow_api.g_varchar2_table(725) :=
'D3946559D7755557D61821B99042A064AB26AB5D2CA708DCF7FC200C82A06FB
4592C172D42A9284A2E98E779AEEB68A39BBAEE76FA00D03A57CFBBA60C630F
59E6DA500311B910AD1E4B59AE7EA6E7394C30AD7551667553B9AE1F45511004
B3D9643A9D';
www_flow_api.g_varchar2_table(726) :=
'07A1DFF6A556EF64F44A1612D0F59C16AFD1ED74F7F6769BBA763E26E0DBB12
20469ADF2BCB4DABAAECB186E6E6C36AA694BA3C6E8B22CB3658E0C5AB2AD
9B62EF6CA5B9AE1EE61592A095E2D256732EAAA9A8C27F73EEBBE2CCBF787
FB2F7AC98BE6B3';
www_flow_api.g_varchar2_table(727) :=
'85235CE9CABA2E93249D4EE70F3FFC98EFFBBEEFE77909608D3177DC7EDB23
F6D12C2BCBB2244B4914732E1AADEAF1444A399F2D1E7BF4F13367CF0240DD2
8CED8E6E606222AA54E4C229E7A071963968BAC93AEC62446A371DD549D4E5A
574D5DD72D14';
www_flow_api.g_varchar2_table(728) :=
'9C2116655514B514FC4467FA661D4C51C0377D13DC7A2B3CFBD91FE31C21FB7
7FF0EFFE22F00C0F9C33F2A5FF3D55D00D7738D6D5A192D40062DA4EFE31D4B
587158202322723D576B3D1C1D6CAC6FBAAEB3BEB6BEBBBB93E7651405E609F
9C210D05A2B';
www_flow_api.g_varchar2_table(729) :=
'24AB2AA394D25A4F6753CF73C330106273383A984CA6411070CEC992B1A6E5C1
32C6B6F908C3567DD3B60CF7523881EBF99E276E5C956E25A4F3A2689ADA5823
046B59DFDA0C153E510F22E28C055EA08D565A596B7DCFB3C64A21933499CFE
600D8ED76';
www_flow_api.g_varchar2_table(730) :=
'0EAD559731369B4DE334F23CEF497D61AB02080445598E278B46359D243686399
2077E1CC71112DDE48FE59C1963479379D334DA58DF73B737D692382082A6565
5D35229A9655E28A525176D8C6BAD49C26063AD972691942D0012ACB59680880
4C35E27';
www_flow_api.g_varchar2_table(731) :=
'29CACA73DC46E9637E975A13690CFA9E7BE76D677ADDF8B14B3B455159DB8E
FAB593F76889B4D2C7156410A1FDDB136CB8529A8006FD4E1C06C65AC0435825
B34AE9E532731C3FB886D29EC6E389313AEDC4D78F7BC36A64C230CEE3380A4
33FCF8B4596';
www_flow_api.g_varchar2_table(732) :=
'4F6753C7719228E40CDBE8BE22388CF5F1FA62DE8A0FA61D3861BCC5E532C67
CCF1752B699D651A9BCFDC7C6C696B5D6184DB0829FAE14BE186C6D6E37AA7

```
11DF7E68B3E2D317796656D4209008CA310DC0D3DDE6A801010900004048F3CD
5A8B22EF232';
wwv_flow_api.g_varchar2_table(733) :=
'97424651D4466C4494E7799EE7D9326F1DB6EBF86110B615E6F6FE524A354D03
```

808745EFD5D5639CD5759D4D26CA348CA1EBB98EEB1C6159A5909EEB966595

E
5F365364F92CEFADAC672B9CCF2659197AEEBBAAEC45603D812E3D8364DEBA
AC9B33C8CC2';
www_flow_api.g_varchar2_table(734) :=
'2008F3AC945DE7298D52ACC646AD31CA348DD25A33C6398A4E3F6EB37964782
41F01005114354D3D9F2FB365EE792A0802FB842083F63C187B1C1FDF76AC1001
B4D1C6D820F07677770513EBEBEBF77FF843511C0DD60688F8E8238FDD7EEBE
D828BC964';
www_flow_api.g_varchar2_table(735) :=
'0440455E7EE4818F3EF7F9F78561505595522A08FC3BEFBEE391871E0384248A1
099EF7B7EE04FC6536B89733E1C4D1AA5CE9D3FDB76D38F53D23C595800CB65
E67B7EEB050F0E868D2ADB1A5E59545AEB559DDC52E0FB51E829655A7DE9A76
C1FEB1A82';
www_flow_api.g_varchar2_table(736) :=
'003EF7739FEAEB4EB1FB8E103580D1DAF3BC45D600F2551781E0691BCE3B044
A186DC228B4D60E0F0E363637A51483C1DAFEFE8EEB2A29E513DA5C2402C639
4053D74D922475538D4607DD6EDFF7FDEAD33F3F9BCAC4AA29A3321B868193
A5A219EF6BE';
www_flow_api.g_varchar2_table(737) :=
'5D110D3BD275BD27B88E2DE750DD344D5D6BAD1903D773A40C1091803EF15A
80874D3556378621B6B1ED8A8544CA244D66D32902740E7D61AB5333998CC992
1F04C6E853AF615BC329ABBA6E144366ADF17D677DD0F15CD792450C11C0DCB
4C3678C4921';
www_flow_api.g_varchar2_table(738) :=
'8693D9DE70DC28DDED24B79F3F93B68CC996305E15782D5196978F5DDAC98B5
270AEB48E83E0EE3BCE47A1AFB4216B4F88FDDA4631C6BA9D8431B4A7157B89
A8518A33D649A2BB6FBFA56E1AD5A8D1743E5B2CADB6820B86D0EB269EE332
CE8C35795636';
www_flow_api.g_varchar2_table(739) :=
'5A29A5ED4A40F89422BCD2DA739DADB5FED6C61A175C2985886474AD6AA594
521404494B10D1E262ACB541101059D77390317BE3E0A36D0822621C475114E64
5B9CCCBA2AE43DF9352B60C7487A82D6080746C2A61F56D5B095B4B5A9B1620
4364F262D9';
www_flow_api.g_varchar2_table(740) :=
'D627A47438638EE38487A131E7AC69EAAAAA8EB2E4A6A95B7C3AE70C80F23C6
F0345024B8475533B8ED33BAC319C78645936998EA514AEEB78BEDBE236DB5A
CEF193B24A6411A4231D576A6DEABA994C468C892008E368F5A8EBBA2872CE4
49CC4478655';
www_flow_api.g_varchar2_table(741) :=
'29359FCFAABA6E05878F8F5E1C52AB91E3C8248C385F4DA11CD74A4444DFF78
3C0575A67CB795596499AAEFB7E59D755552E171943725C295ABA20220410822F
968B300A7BBDDECECE4E9EE7711CDF8C0A71DBEDABEB462B65AD4564523A6
110F99ECFAF';
www_flow_api.g_varchar2_table(742) :=
'6D771545B15C2E0040081904A1EF7B6B6B6ED334C3E150A9451C476D1079A334
C218C3F9559E4B6B0D10718EC65AA5754B0A311C8ECF6C9D699A663C1E9D3D7

```
FA6AAAA300CA2389C4D67CF7DDE732F5E70DEFBE77FEEBA9E90E2A1071FBEF
3CEDBBDD594';
wwv_flow_api.g_varchar2_table(743) :=
'0E702EB860A11F286DEA26BBEFB9F7C561EC799777AEEC5555399BCD9BBA3E
```

73665B3C157C3E63982D7324D61F0C0060383CD0BAE9743A2D53DA713FAAB48

9

```
A3E0DCF6C6E5DDA136E66369C5B5BD466380F38FD5111EBA774964018AB2721
D17A8D517E5';
www_flow_api.g_varchar2_table(744) :=
'871C4F4F7FF9CF6A1BC7F19296A3E1706363C3F3DC24E964D92C4D9F54759610
80211AA385F03CCFE39C4DA6933EF63CCFEF76BB89498DD19C0BCED853DD51
AD4D5DD74D5D354D6D019001673C8C833667B764C9FE6F90863FD6DB07CF6D4
DCFD570B5F5';
www_flow_api.g_varchar2_table(745) :=
'8569275E2CE79CB33849DAF5388E11D9743222A2168C775AC8896D0F466B1306
D2730321B8B5F61074FAD45A8CAD57DB3B18E579B136E8DD7DFBB92808AABA
B9FAB9080C9031D6EFA64AEB871EBB688C6DB98402DF6BA9D44EFDE188D849
A2C3E1FB1B96';
www_flow_api.g_varchar2_table(746) :=
'8E8DB5BEE784818700FD6E3A9CCC2EEDECE745D94B93DBCE6D077E2B3A619
B465BA2E168BAB33FB40C11C8587B74E42C91E07C63D0DFDAECA751D8562C39
E7755556656909A574D7D63AADF6966AD462B9C88A2503E6FB81E338DAD43779
355BD2B5380A';
www_flow_api.g_varchar2_table(747) :=
'7DCFCF8B4219D32863E968D4AC1D4C4063EDAAD24B7854B46F5B508C33C185
E37002B2D6584300D6185B374D96E75C88361D592E9793E9C4F3DC961C6BD5DA
440404A5494A59D5F5CEFEA8DF4DD338D4C6728E65918FB4EE74BBE2BA91ACA
228A494DD6E';
www_flow_api.g_varchar2_table(748) :=
'A7EDC71F152C6F54096A71648CB1300C7CDFADEBA628B3A2C85CCF4F93C475
DDE3A9525B6E1D8D468C511C076DADFE240311518BCBB1F6F442C5D1779242A
49DA428CAC964EC483708FC4EA76B8C29CAAC2A2B4425056F253F7DCF592CF3
F97C9EA669BF';
www_flow_api.g_varchar2_table(749) :=
'3F188E0E38CBFD1BDE3547978029ADCABCB08481EFFB5EE07AD7FC16A594D6
C6F73D229ACF6780E4BAAE526A369FCCE72C0CC23889B7B7B787C3E17CB608
E3D075DCEB510E2D17A8B5141EA33838AA9CD74D6DACF13C7F3C1A355573FE
DCB9BDFD3D4488';
www_flow_api.g_varchar2_table(750) :=
'E3B8A91B21E5D933673FFAE0430F3DF47055951B9BEBDD4EA72CEBE532FBE84
71F4E92A415BF5C2E9655DD586BC3D0BFFB9EFB1C4766F97263634308F1F8631
73637D7CE9D3FCF39BFF93E0B63AC695453ABF5F50D449C4E27755D75BA9DF6
B79CE6E8A9';
www_flow_api.g_varchar2_table(751) :=
'93C4C3F1AC5C54F26390618F22F8E33F86D7BC063EF993E1577E056E5ABCF6D
8F8C49D77AEAADA77DD2988B46EE238E25C68DDAAAE1822DB42B4E16995376
AF3AA38895A0DF7CDCDCD6EB75B55E56CB6EC769327D4282024CB386B4B3A4
4D432484D26D3';
www_flow_api.g_varchar2_table(752) :=
'F5754708CE39E3DC798A3E068A222FCBB2691A02E29C39AE10421EB99C4F641
5F4C9429F534C83B5D6733D647C3A9F114072E80BA328E49C8D4643AD4D1C47A
```

```
7DA142288429F61002B2514FD317CAB16D2F9D8EE154BA494E9773B77DF763EF  
0BDB2AA4F';  
wwv_flow_api.g_varchar2_table(753) :=  
'9A4520630C532AF43DDF75F3B242648B2C2FCACAF35C7802124EBAD95006C00
```

08260FCECD6BAEBC80F7DF451DDB26C5BABB54600470AC795083099CDCBAA

```
0
644C15910859C31630D000E7A9DF5418F3154DAB4DB5B144553AB288AE2383D1
C10B4F3F93C';
www_flow_api.g_varchar2_table(754) :=
'CF33E98824899B4AB5A4D56565E8A6A3E676C319C3380A0FA1A387F034224396
EC1120992C8169C1440060411BA286C882A59666F7D03B32248046ABA2283DCF2
3A22CCBFCC06B3FE25AD8C50A35EA38CEE5FD91B6B6D349ABBA0640CF73178
BE5CECECE';
www_flow_api.g_varchar2_table(755) :=
'C6C6C60947E5FB7E962FB552F0548A8744D4B6947CDFF33CB769545595C361E5
BA6E6B5B386214C7ADAA06818D93F4C868E20DB2F6276FAB1B8B886D14D8361
419639EEB47411C4769591645915575C139FA9EEFFB5E9E6761187A9EBB36581B
8F46442B';
www_flow_api.g_varchar2_table(756) :=
'02EB13B69B210306C6987C99378D0AFC20493B2B2623A25633A8280A86080CAC
A1B367CFB6CCB1711448C7718DB5D6364D3D5FCC8A225F5B5F5F5F5F9FCDE7
F3D92C0854180600780282476481480879A269AA8C6994E28C5B638607C3DB6FB
BCD719D0B';
www_flow_api.g_varchar2_table(757) :=
'972EF6063D2178592966789A24BD6EF7FEFB3FB8B5B5F9492F787E1886172F5E
DCDD3B98CF17C383518BDF705D47083118F4CEDF721E11AAAA0680AAAA9224B
9F7BEE7B464494F497A8988AAB20AC2D0711DA5545114711CADC810F0F42B25A
508036F36';
www_flow_api.g_varchar2_table(758) :=
'5F1E6F61DC9CF5E1C018FCF37F0E172EC0850BF00FFE019C3DFB941DA17DF5
ABCB1FFF71D64DED4B3FC55DCC9ABA36C64A21EBA6741D695B913F20E0F8B4
D3B7B4534D7192CC67B3838383F5F5F58D8DCDBDBDBD16447AC3BC90A065A0
AF2B850C05178D';
www_flow_api.g_varchar2_table(759) :=
'6A02DF2F8B6AB95C74AFADE73CE99E1A63CAB25C2C16C66A2184E73B52B66A
9F48C7C2DDFF731E37FA3E2DF3671C87B3D91411E23839325B1BEB9BFB077B8
BC5224D13A253C8BDDAD926FA38EABD2DE9CC22CF8BB23EBBB9DEEB26BEE7
368DBA61C363D5';
www_flow_api.g_varchar2_table(760) :=
'42606DE1AE28CAC72EEDDE7A6EDB91379C073D3165814798B96B0DE511B8C4
584B4AAFF5BBF7DC71EBFE709C9765C2C3F6725A63A08136A332D66CAF0FD6D
7FA9EE7B016AB85C819B3444A59C6A0AAAAA2A81CE9AEADF58E149867B37996
65C8288C7CD7';
www_flow_api.g_varchar2_table(761) :=
'F5ACB515D55AEB2008B26C59D78DE33A375F3C687B872DFEE57859481CDB2E2
05A8D4A00D251BB90E0D079E2CA5E1E1E59B256A90600EABAB6D604AE67ED71
80E271236B1C2992283C184DD7FBDD28F0CBBA41C46EB7339FCD47A3D1F6F6F
6F11DF63D7F';
www_flow_api.g_varchar2_table(762) :=
'B198375AB98ED76A9F3DA5D3DB82001CC7918E6CEA46E90601B531755D03621
CC76D67773510F971DF7DABD9C94307ACB56E9AAA28722E4414C5EBEB5BC6A
```

```
8E57259D50D326C54B3B3B3B3B5B5E579DE606D7D341A366ADE162D0F71D4C8
186AADF345A9';
www_flow_api.g_varchar2_table(763) :=
'B592C219F4D7DB866B8B032AAB225BE6AEEB257162C9D64DA5555D557514852
```

DEB500B244644DF0F5CD7CBB36C6F6F673058EFA4A9EBB893C9B8AEA64110B

8

9EC338B7C6B65F5E6B03C08E0FADE645D1E612C6D8B68AC3B9244B8F3EFA188
01DAC0DB436';

www_flow_api.g_varchar2_table(764) :=

'48C811ADB5B7DC726E736B230842645094E5C6D6661086A3D14829C319B3D6B4
1A8749921863B4D6473A71ADE4C5FF4FDE7F47DBBEE57581E877E65FFEADB57
63EE7DE5B55B7AC2A82988602020678A2A0609B48A681B6D24F111431106CED8
7A20C1B15';

www_flow_api.g_varchar2_table(765) :=

'15417C034541A03190DB6E1B14E131FA99404105AA0A2ADD7BCF4E2BFED2CCF
3FD31D75A679D7DF6D9679F706F55F97E8C419DBBCF3A6BFFC2FCCD6FFA84D
87E7FB2B4D81AE77C34DC98CFE78462769D18F2036FAE0FD63AFF146899F8F19
8AE610C4F02';

www_flow_api.g_varchar2_table(766) :=

'95A7BB67DD7FC9973000D6AF1882C1FBBEEFB32CEFFBD61A83A34964544A781
D64CCA284665557F3F922B2034F4EEE9C9D9D2E976D59E6D7C5C2A8394E7170
D1CC9A312E658F324429B9366779542CD44AB75DAB940AC15346CAB4A234F21
DE37EF1A115';

www_flow_api.g_varchar2_table(767) :=

'FF6E7338E784105085D97C1602AAAA3535980B7E7C7C727E76B658ACAAAA8C6
CBFB8CB2084E2E6F9ECBF9A0B767CB87FEFF4726F5C17452AE54DF92306A4B5
55DA586BF746F5F1E17E370C524ACE8A1B06EF002856751B8C8CF33E825DD146
FE740DAAD8';

www_flow_api.g_varchar2_table(768) :=

'3E7AEFFDE1FE384BC5951C226E2E522A63DDA82EF7C6B5546A2B1C1A5BB0DE
D9A61DBC0DE3D1248A22C62FB9BCBC944A665992A64900F02EE26860E8FBF16
422446AADB90E71F918040A7A888FB1561ED87E02D60E2B082020041E10024AC
903192A0208';

www_flow_api.g_varchar2_table(769) :=

'40281908EEBB213E1A8431468F1C3784109CF7778E0E9AAEFB6FEF7EEF5BDFF
4C2B8CAADF53E84B22EE7D3C56AD5D475757FEF605488540E5270FE2C2F3E00
6CFAA28110B25A357DDF9765B9E1963DCF1DE77EB39431CEB9B3769072BE9CB
1968D46E3C9';

www_flow_api.g_varchar2_table(770) :=

'642F04907248443A9FCFDFF7BEF7DDB97327CBB2C3C3C3E9E574B95831C1122
16287402B6D8C4D443AAAC65BEACB62B158352B80E09C2D8AE2E4E40E5A6726
608D8E1A6F94526B5D24C2ACEB638CCAAAEAFBEEE2E2220A66DDBD7B77B95
C765D3748196D';

www_flow_api.g_varchar2_table(771) :=

'2CA3D882944AF074AB61D4F7BD524351E6B1C9E29D07845E78F1EEE9BD7BD6
D837BDF94D91B4403061947917F159A531C61917CBAFB22CAABA829D98E3BD3
7D678E71FB6A178F2B41894D49C0BC658D77552C9D1A8DC2E3F747FD00BCED9
103CC238048F';

www_flow_api.g_varchar2_table(772) :=

'31AE8AE272B674CE53F2E43C8567E4116EE1473E49C9D08B84777D7BB07F2844
A28D4A59169CDF41AB87D729168E46A3E572797939DDDFDF3B3E3E3E3F3F5F2

```
E57755D12421F362F8C8C5440E043102291B2F7DEF9E0B324BD21E388D9F1300  
CCE791FBC';  
wwv_flow_api.g_varchar2_table(773) :=  
'D51A501089E09C4727616B3D7C981F31169625CCA69708A0DCC442C6D8D1F1C
```

9F9C5F97CBEA8EA8A60D477830F9E31CAB9C004FB6766DF071F38A36591514A

A
C7137978F01C262D548A59CF3DA9822CFF62723A5D59567BDC5A3C7F867ADB3
C6224C621B';
www_flow_api.g_varchar2_table(774) :=
'90F184511ABCB7CEC5D6C546C0FB7EC853CA20002E182030D66ECC3223FE9E
08CE63AE6A8C5D574B28447D6725953536CBF3D1C10863BCCD538D36520E555
D702EB67B44648328ADE3A0D407FD24BB0642184324CE2BB3AB294A08618C3E4
CBA8E7FC519';
www_flow_api.g_varchar2_table(775) :=
'0784A241F0D50F58D0DA702600C03B1755486F4877AC759CD3B7BFE5A5F7BE72
FAB3EF7ECFF1C1DE0B27878C51E7BC4845DBACCAB2DCE5145555757E311863
F8B3E9EBDEDF1C7120049BE76F9F8242F0E05D14B1DFFE46847151143EF8A11B
2EA7E79C27';
www_flow_api.g_varchar2_table(776) :=
'599A665996A6695DD7F3F95C4A99240963ECF8E4781864DB364DD31242102042
E8FEDE78CBEC5C2E57B3D9D4182D92244B33CE454C1ACECFCFACB545516EE
7148CB1B61D7C48B7CF22F8E0904FB38C10BD5CCEFB7EA83747DB756DD32AD
989947B679DF5';
www_flow_api.g_varchar2_table(777) :=
'D57EB58B57628C46DE0525C45A2795628CB EF8D28B010246D81A8B31628C6282
63D07D109F121E769F084FC22CBA7976638CD64A1F1E1E6BA5A7D3CBA2C8E90
3FA1E28623069D4FE466B3D1384C2DEB89AAF9AF3CBD99305C2B88A7ED5AF82
EFFC4E280A';
www_flow_api.g_varchar2_table(778) :=
'D8886D3D5920446767F5677F361A8F867FF82D3ECB7900255B6B4D5154D3E999
100E45CD97E051C0AF93B6B5F79E105C8FAAE5627571EE0F0E0F0E0FCFCFC
362D1E4792A84B84F910E7E1D043125041BA3D32475DE2F162B04382FCAED303
F22B077F3';
www_flow_api.g_varchar2_table(779) :=
'9AC57C21F5402821182384933C89E25B1F5223C0E7110B7D9224A10EB3F93400A
AAAD382139393E9ECDE6ABC50A612478C22853520D832E8AEC192516636F567
07E78308E7FBE195333287D76390380C9A8B6CE9D5E5CBE787284379EE36B95B
B00DE5B';
www_flow_api.g_varchar2_table(780) :=
'A3AD7536767429A1655947B8AFF7F72737340488CAEB6BAA1DDA82EBACB5C61
863B4F336781BEDAD50881B233E39DC231811084DD36CE24F04A307CE443D194
50786D96CD6F7C36432CEB20C618C09819D997FB4C153CAE4790100DAEA2B32
D937379142';
www_flow_api.g_varchar2_table(781) :=
'087DD76BA511C6D1903606DDD8B457CA90078170B1B6D1520E48C6581ECDBF7
65BC7CE3B63CC645C0180DCB0B56EAEFB8DB1428877BCFCD2E9C5F4957BE78
B55FBD2DDE3FD715D95C5A59C765D5BEE688F71CED224D1CAF067280AAF645
16B98ECF39D23';
www_flow_api.g_varchar2_table(782) :=
'7817BC8B024880284264D3665E0F2CF32237C628A517CBC572B5ACCA2ACFF32
BE395344DD234E9FBDEFB902422A287A4944AC9E56AA595CEF2ECF0F0500881

```
3109DEF75DB76C1A085EA4A269575DD7453FEDB22C8761E89AB6AAABFB6EAC  
21781784E094';  
wwv_flow_api.g_varchar2_table(783) :=  
'92AE939797E784D23C2BCAB228F27C18E4AA596A65ABBADE8A7B68AD8D3179
```

91C65E0E8E8E6410BCF35111DF3A4B3016228D42834F3A64799603636C8C592

E
DBAAAC19A5AFDE7B354945925D6570C5E2871232381751C7612D6E408F0F27CB
55638C894E';
www_flow_api.g_varchar2_table(784) :=
'1DB78778C09FFC9370F72E7CF4473F9101C50E8FF03BBF93FCE88F0200F9911F
31FFC36F6756334EDBAED99BEC539A48A9B23443802004EF0CA6141EEB30FED
4B11093F1B85ECC57E7E7E7FBFBFB878747CB65B35CCEA554BB2290EB7D8E60
D94BA35D9E';
www_flow_api.g_varchar2_table(785) :=
'E58CB0410E27274784E0E9F472D5ACB2343FDC51B4D34A9F5F9C231CCA32A79
46E91026F8C28CC07A52ECCB20C23349F4F43F0DBBE1642686F6F9224C2FB10B
133CEF9C57CDEAC9AAA2E0921CFA21B1E4260940A7C33FB656D487771B9687B
F9D697EE1C';
www_flow_api.g_varchar2_table(786) :=
'1FEE1963234E35C2F01002EFBC94D258070108A1699A0B2E286584606BED300C
D61A6D8C7776CD0758CFCED6911063BCC53A46F24C96655132CDC5F64600EBA
CF77E5489380809E1BEF8216749312EF8461478369D06E41827F3F98C6D0E39C8
18181042';
www_flow_api.g_varchar2_table(787) :=
'84E2B669830FA3D14829A5A4DC715E7D6C14F4CB454329ABAA3ACB72F260225
C96659C006E6CA7020244080104D1E34269D9346D22785E14DB913642C8191725
69220A3A2FD3DB3C41630C21F885E3835155BEE7FDAFFDCC3BDF7B7CB8F7F29
BEE545519';
www_flow_api.g_varchar2_table(788) :=
'E59E1F9814A6D962395F8B673E9797686D26FA9C92ED107C701042D49A0108C1
19C00161F2E0C0D211428A22F7DE4B29E78B59DF754559514AE3A872FBE12D61
D4393F9B4D8DD57DD731C6DFFCE63751CAB4365DD719A38DB13E384A499E178
410C1D96C';
www_flow_api.g_varchar2_table(789) :=
'B6582C1693C904635CD7A3F3F3532EA4100FF8003BE711C265997BEF94D28BE5
BC69577559E7459EA689737EF74C8661C004514A37EA0EC15AB319738400C1074
F10A18446CDB9376CDBC118071F56CBA62AABD1A8BEBBCBC418154571C50F2
7EAE21242';
www_flow_api.g_varchar2_table(790) :=
'0304A9256374DB6BB4D6D74571B83F79DF2BAF614228C6B75D589147F8399FF3
A4E74C776BA5F5F94919A7239CB3AEABADB1A3D1E8F2F2D4098B318DD8D1E01
C22AF97FF7BB419AA47D5E5E5144DD1C1C1415D97799E354D137B5957DE37923
3C618C268';
www_flow_api.g_varchar2_table(791) :=
'7FFF208460AC393D3BC504E54566A489DF163F399BCF00F998E8B9FB9DDEFF9
E0F6BAD489312C27C3EC318C7B0178FEDB80B0008C17BFB7B97176118D4B5EA
244F0785B8B973A28D3B9FCE4665FEC29D03820925C4AF411EA0B5B6C658E319
635996A749';
www_flow_api.g_varchar2_table(792) :=
'BAEEEC0328ADE6F326024070648926E96EB77E1B09BCF7C62A08B0FED210E29
00C61C428E75C608CB22C43F8C62D37C062316FBB967396170521643A9DB74D3

```
B9E8CABB23A3F3FE74CF224F1DEB74DA7A439383C0480E974CA38639C3DB6C7  
8031F6C12F';  
wwv_flow_api.g_varchar2_table(793) :=  
'E72B46F9D1D1514C5F168B85D62A9677A3D1384D536BEC74362564AD1B8710E2
```

5C3046139154550950F67D3F9BCDB459E4791A730584B0548A518E106ADB1650

6
0B72EF79DF3D29B2C151FF9B637DF3BBF7CFF6BA74DDBBE70722428D9C0C8D
7479224B4';
www_flow_api.g_varchar2_table(794) :=
'A55AEB2411CF270E3EF8A76BA462118210B6B3B79BA36F04923C185AF1B553C7
FBD5619E71CEFBBE9F2F660810C2A8C872843017625B8D354DD3340D26284028
8AEAF8F81800CE2F2EB45298224669920ACA08C1D8FB60AD25849465D1B55D55
5594D234';
www_flow_api.g_varchar2_table(795) :=
'4DF6F6F62FA7D3BA82244D76BB1A71E9628CB32C4BD36418E4A259CC97F3AA
ACB6CDD5784829BDF798E0A8346A9DBBD280A1945142437843BB5C8460EB7CB
36AF3BC188D464DD30CB21F8DAAEBF086C1585BE69535D63993E7E9AEEBAA4
7E885E343A5D5';
www_flow_api.g_varchar2_table(796) :=
'E9C5CC134209BD559B003F6554A2BB79E0B6B7056B7712861059AE567B7B13CE
1329559ED31000A26DEEEB1945E2B2484492E7B9F77EB55AA56952556574ACC5
8FD8B910466DDB2E978B4488BCC8968B2649B3DD861265346A617E5088F01FB4
BAD0BA34';
www_flow_api.g_varchar2_table(797) :=
'4D4308B3D925A3F4064DCB3CCF17AB79081E21FC7A97C804E3B6EB955247778
F31224AEBE84064B489F81A4A5955A7599687E095D6522925A5B52640208464794
AD78EBB8F683D22403B43C2C8C5F3CE196BBDF74A0FC3D0070804138C312644
084109F5';
www_flow_api.g_varchar2_table(798) :=
'3E608C19A36B2B1FEFBBBEB3CE94551EC760D6B92C4BFBBE17BDC8B26C329
E4CE79742EB00080574787844083D3D3D0DE0B32C7FACEC5EDC67DB798B3139
3A3E8AA3A6A659211C841094B1D5AA9152A5693A5FCCB551A5287CF011C937C8
AEED5C08214B';
www_flow_api.g_varchar2_table(799) :=
'B3AAAAB32CCBB26C369D756D87104E52EE7D70D6ED1DEC03403FF4492210C2
B7DF1643084A1B42C80B27877559BCE703F7DEF59EF7D745FE324F770321C698
3321F570855CF13C6AB98D15E77A13DDFC77E410F8C87FA798901B40DD914812
73A0350AE2';
www_flow_api.g_varchar2_table(800) :=
'46579F48EBC4181765118D1BAD756DDF5A6B3122FB7BFB5CAC3B04D6E994A72
8A0C3A36363CCF9F919C2A8AA8BADC124EC503B9C739C73CDCD743A2DCB528
8A4280A40783E9F6A6B1291504A22046CB30146FC3064599666E1E2FCA2EF872B
8130CFF2F9';
www_flow_api.g_varchar2_table(801) :=
'62D6AC1ACE39E73C3648B76E120850C2058D37E70DD9672292566BD375439E15
A351DD34CD72B528CB623BECB8BF6C1032C642409C8BB66DA2E0FB6E716C9D
638CBEE5A5BB9CD1F3CB853606618411DA482B3CE2280AF80FFF01BEE00BE06
33F16BEF11B';
www_flow_api.g_varchar2_table(802) :=
'6F8F3BDD09842FBDB45E0A2FDDF7704A522E7BE99D2BCB7A3A3D8F8AEC6B86
53F080C8EB545445734EC6789665CBD572B1984B29A25F1746382A4F8607470B8

```
492A22CBBAE639C56A3AA5DB5CEBAFD07964E55D6D3E945D420FEFFAF58E
87C9A66D6F9';
wwv_flow_api.g_varchar2_table(803) :=
'F3CBF3E3A3E3474E741020F4469C0F21C438FB81D74ED334D9DF1BDBB5AA059
```

6520DBDACAA3ACA79482967B3A9B1268410897151078452B29B443FB21678801

B
B0D6F6135CC0DA3122C46DCE7B6FADD1466D6C1036F2FECE618C29A3595E62
8CD6E39C00';
www_flow_api.g_varchar2_table(804) :=
'22114AA9F97C9E66595116CE3B6B6D51144208A5D4D9D93D42C9A8ACE011EEF
3BBDB30C668E807E7C2F1F111009C9D9D69A3F222179C614CACB5828B22CF9D
F7DAEABAAEC48EFD458C0D461BA9A43C1F384F2693BDC9DEC4B93A6A9758AB
5F7AE908806B';
www_flow_api.g_varchar2_table(805) :=
'B5F0DE0A913DC5961811F379967CF4DBDF727A317DF5DED962B9D8E290D74F9
39220C373CA9FC2DAD103020068655AE8EE6B07ACA56B627443DE79295BCA58
922437886F60427790A7B702FAC5B08B3106C051171B0049395C5E5E8CC6E32C
CBF60FF64F';
www_flow_api.g_varchar2_table(806) :=
'4FCD6AD9BCFCF2CBD6E8D7EEDD4B335114791C715D1BD401A0AECABEEF57
CBB90F9024695DD7FCE8B86D9AAEEB31425CF02411311E38E7E38E4F28699B8
EB364FF21E84751168CB3AEEBB436C3205D7018E398F7C73618C118DEC010E89
C6F9ACE183B19';
www_flow_api.g_varchar2_table(807) :=
'ED657976797929D550945994627EF8DF78EF30C608C058C3197F78E5686319A56
F7EF1EEA8AA2EE78B61505A1B6DADD16B9F4B7C1F20BE29070981AFF77AF8C9
9F849FFC49F8F37F1EEEDC79E240E83EEBB3F4CFFC0C9E8CDC277E221EBA38
3AE38C2BAC';
www_flow_api.g_varchar2_table(808) :=
'DBBEAB8A8A5266AD1142AC75CE37DD89D7E708D6BA34C9820F7218CABAE09
CC71673EC60D81D91EBF87634CB15C6643C1A4F6797520E8394599E6F4744B1E
9C1182584FDF78488B97D76EF9D2F8A02427B76761647FA0F7F4C1B1D9D215EE
F1102C6F8BD';
www_flow_api.g_varchar2_table(809) :=
'EF7FB569FA77BCEDCD599A28A509C152CAB69547874742F0A66956CD0A63C43
84B121E1B7D5B56D3533FC1DDD20121841011626DBA19FB90117D13274611901
CB52B77439A77BE2CCBE56275717E7E787858D775DCE996CB65DB354922D234
BD568824F6';
www_flow_api.g_varchar2_table(810) :=
'60AD3601EE0F32DBB6ABCA9A523A9B4E87A1DFDBDF23043BEF5108C3302084
1967F3F91C03A2945E81B0C7F99F10421B3D74C36BF75ECDB3A2AEEBB22CCB3
203B000623001817EE16EEA036E5B0FF0C4B94E08411B4B09B9737C9008EEACB
FC2444208C3';
www_flow_api.g_varchar2_table(811) :=
'BA61FB1C36D598B1780F59961D1E1E6DEF7CEC91C6D6360084352243AF56AB6
6D524699224E291DAF7BBFCD2DB3668B7E568AC6020CB328CE46C36F53E1445
BE37D92B8B3204747E719E66BC2C4BE7ECA3D2008CC158EB10CAB20C11E2AC
85E0968B19C2';
www_flow_api.g_varchar2_table(812) :=
'ACAEAA1AD54DD32A3578E77D08499A249C3BEF9CF3CDB26F57ED9D3B7776B5
E9A7D369DB7527C7279176E2BDEFBAAE6D9B619080813242700442935D0EEBE

```
B038A410890757E1806ADB4E0C9E4601F109C9EDE0BE0EBBABA2141F13E104C  
8CB5CE9924A1';  
wwv_flow_api.g_varchar2_table(813) :=  
'C1FB2B4C190460ADC5188FEBB22A0B63AD31B6EDFBAE935229A9B5D6C6BB35
```

C6F5BE22546C0122044F42FCDDFA90819EBFEE25F64007468833180D79D74C6A

9

1C6455565996F7FD6ABB7FAEF9F5AF5B9211424018F9109CF3091104DFA7495D0182C2DAC7';

www_flow_api.g_varchar2_table(814) :=

'15B75D93260765515D5C9C0B2EEAAADE9EEA72B94CD334325ED11B53F57C900E7403CE2084AA2A564D7B7179B137D98BD662BB87D1C66803CF3C23BC39792404CFE60BA9F42F7ACB8BE3BA8C006E6B5DD7F693F19E10FCECEC4C1B5D9419677CFB023F77';

www_flow_api.g_varchar2_table(815) :=

'4D83EDD7EEEEB3F13DDA680ADEEFD25FF98718E32C4F9B551BE1F55A9BB3F32867955F31BDDAF18FC5CEBBBEEBBD031C870B187BE70417755D3BE79AB6A9EA925262AD4518196BADB6F5780200C330304E31C157407761E384C5991063DEF77DDBAEFABE';

www_flow_api.g_varchar2_table(816) :=

'3939AE31A9FEF58FA32FFFF2E9BB7FDEF9A4F627FED6BB3975FB49406E79E72F11BE77C08459676DD9A2FB1338BA210E079597847E447B4AAB7D6061F006DBAA29BDFE0BCB3C6604CAAAA3E3A3AEAFB613E9F7AEFB22CBF9581C3CD27E03D0440F881F6';

www_flow_api.g_varchar2_table(817) :=

'880F015C48B214309ACF2F09C1699A72CE67B3392028CA626368F5C816482FD53BDDFF5FEE5AA3F3C18FD928FFE45F7CEA667E7976F7FEB8B3FFBAE77532ADEF1B6B77857FEECBB7FE172B6609CBE74E760D50EF3C5CA19FBE637BDF0CAE93484F08BDEFC';

www_flow_api.g_varchar2_table(818) :=

'C2BDB3CBE0ED3B7FFE3DBD54EFF9C0BD8F78EB9B0F0FF6233BB02CCBBEEFDBAE355A7BE7E520AD717155538A37D667E8CAB27FF2016ED8AE6758EB9048671D637C7FFF5070B15C2D9B6625129EE7E5A3EC97D7CD4F6BD324F3DE07EF3002EF6D08D18F01';

www_flow_api.g_varchar2_table(819) :=

'5F199369EF31C69C51C15999677000C65AA5D420752F653FC86150ED30381F100048B96DAC3F552084FB71663B2F0C2130CA8C1AB4D69C8BB605E71CDE485787E0D163BAA3E849B2B0EBFB09B0037F78546AE3BD8F239CF9725657A3C9783F5267E2DFC6';

www_flow_api.g_varchar2_table(820) :=

'4E519EE70008D0EBA308F021110251DC6D6FE002228C8A229F4DE71717172FBEF8E2959CA0AE6BA375DF756555D6BE8F81C52488416CBB6EDE59B5F3CC9D2446FBC20FAAEFAABA288A7BF7EE796FC7E33AE6926F189AF74121ABC77CD87B4F308E0C07';

www_flow_api.g_varchar2_table(821) :=

'0058AD9694A0D1648C0079EF36D0BE48C871F10295527D3724497A70B41F2D30A34361EC654DA753CE599224D6D938405552228CF32C534A87109244DCA0F8E37D9C27E559966234FCDFFFB6FFAB7FCDFFE88FE9C5850580EFF92EFF13FFD1FFCEDF45FF';

www_flow_api.g_varchar2_table(822) :=

'DC97D351E9DAEE694AB7B57E0F423EF8A1EF7703218E31E3B9D48310475C1042582C165DDF6669EA1F6A3E618C1967D6D8CBE9799115F568C4F9F1F9C5B9754

```
D59E41861F70C838FE07DF00E01410F19CF39EB1291586396CB45CC2387A1E38  
24593E41B';  
wwv_flow_api.g_varchar2_table(823) :=  
'326CE7DCA8CCABBA7CEF2B671FF3D16F8100FFF567DFD3F6C3C77CE45BB57
```

1EFF9C0FBEE1C4FAC751FB8779167F9A8289A55FFCEF7BCDF68FBF28B778E0

E
0F7FFCDDFFDE7B3F3CBFD49FD9EF77DE09557EFBDF8E2C9C7FCE2B7BFF2DAE
974312718006121';
www_flow_api.g_varchar2_table(824) :=
'449AC631710601B4354A0E465B00F0CEF54A47E3558411A58410B28665DFAF7B
E1269DD8EDE782C704477B3B63B452DA5A2F8418D51321B852EAECE2CC395B9
439E7ECE197777B7F0821DA686B5D92A4CE7929356383100921D87BB7E1F2E3F
56A0014A2';
www_flow_api.g_varchar2_table(825) :=
'058DDF8ED501635416455DA100C15AD70F72B16CA2201C7CC447AC0B824788C
53F2610A2C5A2FC037F004FC6F26FFF2D1009180D1BC62E20E8DAAE288BA8FC
4948B4C00A08C2752C29B41DD1ACAD33D153118342D818AE845B46CD2CCD16
CB65DBB57B93';
www_flow_api.g_varchar2_table(826) :=
'BDDD0D6E3E9F45E34DAD8D735688F4BF33B24434F372CE755D678D5D37AEB6
F77C678987B5650BAEEAEAE187C2189BECED9D9D9D22DC16451ECDC79FEF79
6A6BDBAE1F55459A244A1BD8C8F23A17AAA5EAD56D69AC9FE080272CF9F55
FD3C730EEB7DBC';
www_flow_api.g_varchar2_table(827) :=
'63CE39A5A448B81AA4B1F6FE300A8173DEBBB56A28C2B8AAEABAAEA3D73C02
D4760D42683C9E0080D19A3116177BA44E1A63854800A0EF3B4231A5F4E686708
8FAF8042549F153FFD97CDF3F6F01D0FFFBDB46BFE937645FF3B5ED377CEDFC
5BFE41FAA5';
www_flow_api.g_varchar2_table(828) :=
'5F924C6AFF0C8969441231A954B5D31D659431CA42088C12FD5412B5BB9B87F7
3EB6A39DB35996E679EEBD7BF86211424922AC356DDB0D72188D26C7472797D3
8BC57C991705E7F4A9FBE768ADD1E191F318D3870B942CCB57CB263A8AE7793
1C83E52F7';
www_flow_api.g_varchar2_table(829) :=
'6E78599C0B3CE77BE36A5497C7077B1F78ED7CB16829233FFBEE0F08CEABB2E
09C1AA3F7EA5C2923952ECB82608A05D93BD877DEEDEF8D8A3CFDE9FFF6EE7
B67E780D14B770F4765FECE4E25A94832A1B5E9BAA6EB5A4228E79C714E30CE
B32264EB81B7';
www_flow_api.g_varchar2_table(830) :=
'774E1BE39C35C668A59C93515630CE14A37039C20801DE71F7DAA68401A2F7AF
773E046BBDF3DA6A1B7CE022D99B54945229E5C5C5A53692735614155C118045
8063F3DC0700B0CE6AADBBB613491AFBBAE3F19ED6BA693AC6689A2618C71C
D14358D7AF';
www_flow_api.g_varchar2_table(831) :=
'8810D8642408C7CE799056596BD7EA5F1E2655E9B20C2B057FF6CB6032815FFA
4B61E33EF66481107FFBB78BEFF91E0030BFF37798DFFC19D8DC6FB0128C7D7
0EB28BD26A27A0408017EF89D0ADE410801AD2BD3100023FC44A618B12B12002
865DEBB70';
www_flow_api.g_varchar2_table(832) :=
'EB66A6F30E02087E55F77D18FA3C2F1042D6463605FEEF23FE6DBB79C61A2DB
53196525A5523CE3793E7FBB6B5F7F38998DCD04728BB0B21F6F70F2E2F2EA3F

```
C5284243CDFAA6B32AE38635B775F8490563A3EB5B66DB33CC508DB0FE128B8  
CDF1018052';  
www_flow_api.g_varchar2_table(833) :=  
'D2F7BD311610F234C46959BCF33E00E7224DB228981987B2C3305C4E2F002182
```

09C1484AC9B9C8F31C130C1B7DF9A86B6C8DDDDFAB9CF35DDF66A9B865461

```
2
25548D0B001812FC491FA75F3CCA7FED27896FF85A9226C1390910D0B361DC08
C6DA3DC04A';
www_flow_api.g_varchar2_table(834) :=
'421819EBCE2E2E5EB87B9C3C5A5AF6B66BC44751E91020204CA202F9A3D6122
1B4AECB61509797E7795E1CEC1D765DBB58CED32C49B3D43F55268730468091
BB7EE78986A0492A16CB799226A3D1A87DA5554AA5697A43EA8650147D350061
BE68DFFFEA';
www_flow_api.g_varchar2_table(835) :=
'F9CB6FB933AA8AF7BF7A4E08CE52C139D35658EF1923A7E797529BB22809C10
4E366D559EBDEFED637FDC47FFEAF717D35FF7AB7FD92FBCFFDE74DE9C5E
CCC77511856F84E0516E49E941AA3EF88010218444DBF72CCBE32B1F41F8C6D8
109CB5D618EB';
www_flow_api.g_varchar2_table(836) :=
'AC975286E009469810CE386574AB7EE6830DC1076FAD75D646D125CC18CFF33
24D338CD1300CD3D9CC39C339ABAA225290B7CABFB11BEB8353526A6D0384C
DA0974CC6FB7991C73C7832990040D7758BC562B158E5792A04F7EBC97C888C7
10044080A01';
www_flow_api.g_varchar2_table(837) :=
'B451D67A679DF78E128631C18424A94892C41AAB9584AA822FFCC2277DE83BB
B6194680340ABD595471F2F68BDA23C8400319DB8B6C718820FC1450BDFE8A51
CC02378E240880045222342283ED1C7541B04775D0F01B2F4811117A5F4CE9DBB
6C336DB2';
www_flow_api.g_varchar2_table(838) :=
'D6467B9D0F4D29ED270C81416BADA4F6C133CAF6F70FE26E1B3D14B55600100
0114204E794B2DD97DA39E77D504A0EC34030AEEA7A1B1AB32C3B3E39393F3F
5FCC97555D5C236EF7F49B1C508C31BB9FAD47BC83756E32D91BFA3E04C7456
E3F1CD04CDB';
www_flow_api.g_varchar2_table(839) :=
'B593A6696C323F8CEA5ECFB742B0CEAE562B63EC20BB24E1499A022042701C2
C39E77CF09CB2ED6A94831422A594AE568D7786D2C45B131041E8312A16F10BE
EBC80010848F707FE27F33FFC96E5D7FC550D007B7B3465A0CD805081107E7AD
4340284AF';
www_flow_api.g_varchar2_table(840) :=
'72793186CBD972D90DEF78EB4B659EAB27C129ECAEEA087659D3F5EEFB12DF
D4A3460865592A045BAD1AA5D4C1C121E7FCE2F2DC5A5714F923EC7E6E71328
4A04726DC3E4D1339A8F3B3F33B77EF9465D9B64D92881B24051042529B224F3F
F26D6F0280';
www_flow_api.g_varchar2_table(841) :=
'93A3BD97EE1E6669CA189552D57521A5E6941C1D4E5E79F5324BE94B27134CC
46BE797E797F3E3C3BD975FBAE3AD7EF9A5A3C3FDD19B5F3C79DFABA7A7E7B
3B7BEF9CE8B770EAC597B96514663061C2926D6F9283768AD992FE651348452C
A1865548824';
www_flow_api.g_varchar2_table(842) :=
'89FD0604C8071FBDCDA594432F0384582C4208CE99B51C3100C1B4288A2CCBA
2F278DBB66DD3F8E045C2F3BC40EB22DEEFEE4ED61AA5B4B30E212C441AE56
```

```
4112042E92EF6A7EF7BA5F46834CAF37C369B37CDD2189B2482100C082344A3C  
482D6A61F06';  
wwv_flow_api.g_varchar2_table(843) :=
```

'14106322CFB2241184D0D81CB0462F974BA5549E3D25BE81EE6E8DEB350DDB

9
E2420001CE91D6BF372049860C236AED9E1BA21546CD0AF1BA31821F4841E897
19B26981042949211377F73A38350628DEDDB7E32D9C30F167C18E3287915CB9D
8427AB45';
wwv_flow_api.g_varchar2_table(844) :=
'C305638C3346A3F0F48757388CEB4C2929A502406992556549288D98A0AEEF21F
87532B6C1A1B74DD89D02EF0C6E03C2D818379C0DA3D1644BA5E79CDDB97332
BD9CCE67CBAA2E85E0D63E1FFD81F060DB042118062984608CCD67332138C1C
47DC89783';
wwv_flow_api.g_varchar2_table(845) :=
'00800901E422A1486BBD639CB43EA2F64D80B07E75420810CA32678C071F3041
7D3F2084B32C1D06190595B60FC5791FF5C187A1E78CAFCDD086FD1C9F001B4F1
BFE5D3C837FD43F1EFFFFA3FFE66F72FFDF7FD5D687F0C7BF2CF9ACDF313E38
4097974AE9';
wwv_flow_api.g_varchar2_table(846) :=
'6634AA1E67F679C3F20304C13BBFBB79A42279DB5B5E3C9B2F7EF6DDEFFBA8
B7BD25CFD67DEFA7482FBC7784500828C4E9E32DFE497C0AA3D1A81FFA7BA7
AFED4DF68E8F4F2E2E2E96CB5551E48490E7CE95F23E9455DEACBA6190755DF
77D1FE99E372C';
wwv_flow_api.g_varchar2_table(847) :=
'5D636C9A24659119EB4675EEBC6FBAFE853B0708C087608C2584BC787258E7A9
3676329E702E4E8ED79409A5D4C5C57C32A95F7A311FA47AEB9BEEBEF9C5638
27100D0C66EF4B18203B7D9B6112504688CE5C8FB10AC71CE3808464B390C6D4
7E24EC239';
wwv_flow_api.g_varchar2_table(848) :=
'1722115C2449521485B5761864CCF27CF08C718C29E79C314608B6CE4540BED1
1AA120122E121ED317B72308E5A2209431083067BCA82AC6B9D64A6BE536D302
63742292BDBD7D25F5E5E52521B8EFDBB2AA2793715555F3F97CD5B482D34424
08837156';
wwv_flow_api.g_varchar2_table(849) :=
'2B63AD2FF2BCAE4718236B9C31BA6956DA98E003A010DF3094E7F0533F057FE
C8FC1C77D1CFCAFFFE5305C2A3A3F8BF6D550380086BB5A9AEEDA45407FBA
310BC0F9ED048CB75D76F8B2800C6C821000F08038480D670E727D92B83739E5
10E6B882D7E';
wwv_flow_api.g_varchar2_table(850) :=
'DCE4095B63E7F3459E17E58DFA7294D2A3E3E3AEEB86611806D9779E32922449
CCA4DE4868C63345418C57ABC63B5FE46574AB0180C562D1F71DC22004270413
42B76574B4ED7EB8C3895034A42600D077FDE5E5B935A37AD358C7181F1C1E2C
17CBC562';
wwv_flow_api.g_varchar2_table(851) :=
'9EE5E9EB31328C605167FD785C4A299DB7695E7C58F03BD796B00839E79452E7
97E79C31FC80091420043C6118C55490AC1D2436384F14B0D1066382311E863E4
A79EDCA96868D65419A71C014A3F0D872709D5F0F9026EE0B7E3FFE82DFCF92
60BEFE6F';
wwv_flow_api.g_varchar2_table(852) :=
'FB6FFA26FE39BF4D023400D5787C787E71369BCEAABAE49C5BFBC4F64951E6

```
D0581BA9E5EB4C94902C151F3179D37FFDB95F78E72FBCFF177FC4CB8C526D2
D7AF21B1BD6A87A138227B7CEA1BD0F084191E794CAE9ECB2AEC6C7C7C7F3C
57CB56AAAB220';
wwv_flow_api.g_varchar2_table(853) :=
'8CF9E79A5D79EF09A1492A56AB659A2645512C167321C40DFEA9B13635260004
```

63D748346B6D04554593A3F38B2921646F6F9FD10780F15DD7196B30C652AD63

```
0
946387A15A16B5A02E1FE4E1A935D841025808020400C004100EC7D70D65AA755
A32000';
www_flow_api.g_varchar2_table(854) :=
'429852CA392784204428A3841008608CD65A29259D734A2B0481529A665164076
D71A1945280D0F783B5D63BA094D6D59833EEBC977268DAC67BBBDE9518E118
734EDBA693C30008638C46A34A1BB35A2DFABE9F8CC60707FB52968BC5BCEB2
5C2986092';
www_flow_api.g_varchar2_table(855) :=
'6745519418A3AEEB9AA68969256524FA8946557A652C10027FFDAFC38FFD18FC
D88FC1977E291C1F3F7120B49FFDD9FEA77E8AEDEF34FF90DC3C585D42ACE
874208A37A9265A9926A8324BC19261A10423E6CC90E61636A136E1F09BDF7943
16BADF74E';
www_flow_api.g_varchar2_table(856) :=
'DC28DD84310EDE2FE6CB2CCD1FE69C0EC3109B5731ABD2DA2489C8F33CF6C
ABBAEEBFBBE693A4A25639473BEDDADE0F5A1DD3C7BE4C018CD663382D9C9
F1493CDBE5721905B4B22C15227680EF6FB89BB90EA1843E9C704000671D4290
E739A574B95868';
www_flow_api.g_varchar2_table(857) :=
'630E0E0EB69FA9473565F4727A69ADADA AF2995A6AD73DBBBE1F1022828BD96
C46E85575890FE17C64C74206502244516408A3B063F3B7C62B6D80FFBBF72D66
CD00A8280A00B0D6308A216C8D63108435651647621026B7770423189402634291
DB3FFC';
www_flow_api.g_varchar2_table(858) :=
'3F11CFD3DFF21B0940F8C02B0BC1D5E1E1C1C9F1F16C3A9BCF5765956569F65
4F9CD55F81BA174D59A244DDFFED637FDD47F7BF7FB5E3D7BEB4B77F113AA8
F221451120861A4A404808715496E0EA2D63AC105A9C8723977CE8E47634AE872
B9A84605C6';
www_flow_api.g_varchar2_table(859) :=
'24F8F07C63216334BAEF1645B15A2E9B5553D5D5BAF8BF714CBE33B087881CB
6D62E17CB24C9F6F6F6767BEC4A29A5D4683442084DA7B3BAAE18E3CE39F724
C269B181870871CEA20088440155608CA175E1E19CF3CE3A2907D808936284430
0E75DECC9';
www_flow_api.g_varchar2_table(860) :=
'21C0692A18A5D187392EC8F5DC0A829443D70D822782A74224427039C8F96266
ACC1040BCE184F77F144088156C6585B5515635C2A95E719A5741886B38B53C19
3BDBDFDE3E363E73C0420143BE7BAB6EDFAD6392712CE79344BC7F71FBD732
E04BAD3DA';
www_flow_api.g_varchar2_table(861) :=
'5CF3289E3410FA2CEBFFFA5FAF0126000640BB0C0061841867717AC405E72231
C66E05F71E39A3C008790C01EDBC2FE1F66F586C6773CAB5D621784AE9A31616
21C43A379F2DB224DBDDBEB7BDA9575F79B51ED5699AF65D7739BD04149F3D4
608555515';
www_flow_api.g_varchar2_table(862) :=
'C937D6BAD56AA994D2DA6214E52B295DBBF2C287D41C1161D4758396E685178
F31C6ABD5AA695601429AA64922008177E15AC1B19BAF2204B0D672CE4793D16
```

```
2B13C3DBDB7BF7FB01D19E679CE393FBFB898CD96755D32469FB48CB8E10D35
461759658C';
wwv_flow_api.g_varchar2_table(863) :=
'19E45014D91BAC8BF82C1DDE2D5D3384A8370DE14179D59BF1E8DE5B1F4234F
```

14108FB60E34F002078B451AB08010023F2446FD026A240DB858FF9A8F077BE1

6

0669BB9E8F46F56AD5BCFACAAB07878793BD09177C369F59E3F32203404F44BA
8A0DCC2B';

www_flow_api.g_varchar2_table(864) :=

'178B0094D66591BF74F7E803AF9D3793BEC853F3642676C8394F298BF9D0D309
A338E709A1F5A85A2E572184F1786CADEDDA615765F7790DBCE394221AD81E1
E1D5F5C9C2BA59224B97D321703899472B9589545B9F7602A3F4879717E6E9D31
D6EC4DF6';

www_flow_api.g_varchar2_table(865) :=

'30C68BF9BC2C8B244B9E0A078408A1610D4B0EBBEB9310420805BE95630A7EC
D57C084E0C8F6893BB9F76B14647432B1D646B01842A82AEA7A54038031E6D5D
75E4508B234897EF4B0F10DDD49821126C83AEB7D20247A653884505114496ABB
B63F3DBD';

www_flow_api.g_varchar2_table(866) :=

'2784D8089979A954083E49445E64B1D7E5BD7F60BB40F77BD00F04A3276E8DEE
1C2C49D8239E993612618C6E347145384EF5B7D4A2277A8791710E63CC05EB5A
15E72B0F6785B11FADB55A2E5A9124FB07FB0F75E4CD7436F5E0B91000D0B48D
10ACAC2A';

www_flow_api.g_varchar2_table(867) :=

'63B473DE1A339BCFE88A44CC5E842D45B52AAD94D1564A85D6D6A30263B2A53
27E308752185B63D5A08E8FEF70CE178BC57C31AFCA224993788B9E31E175CE1
14A2693F16AD59C9E9E4E2693ADD03E63ECCEC99DCBCBCBF96C59D54592886
78F85849061';

www_flow_api.g_varchar2_table(868) :=

'181090A228978B3925F8D91DA0DEC8D2DC070F1030265A7771353EE1C9C784C
F7B8FADB542A08787EE31E135C6104A9EFC0CC17BD40F4170B016BC7794E2D1
B85E2D9BD75E7DE5F0E8A8280AC193D3B37B08F56555DADBD11E624F3840504
A17C5B59330';

www_flow_api.g_varchar2_table(869) :=

'5397F919238BA6298BF4492D29BC7384308C89732E82329EAE56C3045775B99C2
F39E37956745DE7BD8B04B8E7B706C0398F00474A256334CF8BAE6F85E0B7F5D
E221800DAB6ED7B598FC6E307E1FEF3F9A26996599EA6D978B95C5D5C9C1F1C
1C32C62F';

www_flow_api.g_varchar2_table(870) :=

'2F2F9C737991FBF014AFFCF500FC87FB0D181342682C2663B377030545D146546
B2DA572CE0BCE47F5384952ADD5D9D9D9783C8E73E43C4FF33C8B96328F6A2A
386BFD5A1BE6FEB8976052D795524A2BBD9DE76459C2799C47FA47E619F117B
DFCD64D3B';

www_flow_api.g_varchar2_table(871) :=

'AB7E9A4088BB2EFD637F0C1D1DC15FFECB8FD2F0E69CB7CDAA255D9A258F0
135A0A7A4D22384BC73515E551983AF1B1260842246B46DFBBA1A8DC7A32BAF
C162B1504A020A5559E6791E67B9515686104A294A12619D33DA6823E5B467547
021F22C2BCB';

www_flow_api.g_varchar2_table(872) :=

'12CA3284300C438C8B8D6A29A58CD3280B0BF0C114EC36DA702EB23CF5DEAF
9AA6AA8A2CCBA21AE4F3E9F6B8E88D5CF77D7F39BDACF53AC58BCFF3E0607F

```
B9E4CBC5CC5A9BE7D933828C9C7352EABAAAC7D70831E8A22870FAB233AE644  
84F36D301D0F8F';  
wwv_flow_api.g_varchar2_table(873) :=
```

'8B08A194B2B6ED42708C3D500D6F7C9440F0440EFD0D3AE98FAD0B0719F7B5

3
5C07254572DEDCECF8F8E8ED334393C3C3C3B3B658C09216E5DC7204AE9C
3DCBEF56DF19E524A089152A12754AE08109CF79C1304E09CE5823DB5B593779
E129AA4492F';
www_flow_api.g_varchar2_table(874) :=
'FB8AB10D011A3DC7401842C0040302B3C921D23469DA95D686737E73888AE594
D6AAEB7AF0E860FF20DB813B1A632E2F2E8DD36555441CF8A8AEDBB63B3B3B
3D3A3ABE73E7CEE9BD7BCEB9B22E1146AFD37674458C701B029D774A2AAD34
00645991A619';
www_flow_api.g_varchar2_table(875) :=
'C6B8EFFB8B33E74C84FCECFEFEFEDAD564BC60DDC34D5425129736D1
FBAC91EE21571CEAE4822DFA05383104218300068057FEE2B21CFE097FF72984
C9E2610D26FFF76F62DDF0200F05B7E0BFC9A5F73EDA7CBA2001F9AB659AA26
4D449225F0BC';
www_flow_api.g_varchar2_table(876) :=
'9D1C364819114270D6504E1F2E049D73CD6265AD3FD83FBCE21924A5BABCBC0
014AA2A772E58E329215DD7050884D10887890F18239C240942C83AABA5EEFAA
6EB568C893CCBD32CCDB20C32A8A1EEDA6E50520E3A044708E18273CEA322E
5834DFFD77F';
www_flow_api.g_varchar2_table(877) :=
'2885C039C7980080AE8BB818F1DCF55F3678F48C52DA342B6DF4EED0A2AE2BC
ED8E5F4D239575515C053CA7E124A867EC0081765B15A3598104AE9874D5F140
020586B394B627ECA057DD2A7E9BD8F7D51EF1DA18450E6834721DA2822C6B9
D61A008AA2';
www_flow_api.g_varchar2_table(878) :=
'68DAA5564608E19C7DF6DDCD791FF95BE7E7A707074759961645D5AC967C9FD
F3EEA5082ADF5D155F5CA7545DE70960AA58CB6F6F6DF19672200401933D678E
F117E26C7D31002635C0E1221E09CEBB52C1C7A8E3E011863C6E920FBB22C31
4
6115D2907';
www_flow_api.g_varchar2_table(879) :=
'79834D71C4551A63876170D66769518FEADDDBD8B6ED623127144F46634AA873
CE590728E4453AF4C3BD7BAF1D1D1DDF7DE185D75EBB379FCE47E3FAF98ED5
B705E35604C5AD2BB0B0A612BA8031CEF32A4B53E77DD7B57D1F333952965908
D034FDD0F7';
www_flow_api.g_varchar2_table(880) :=
'4992B66D638DBDD1DE00C14632E83AB1B0C70CC5B7E119009C774E392535451
2EA1ABEF22B9FF4C2E96E29BEFEC3747AC33F28ABB2288BAEEB67B3A952AA1
E55CFF1492084BC77D6B9B24C83F71132BA161700C084F8E0FBBE1F7AC9183F3
E3EBCC20A5F';
www_flow_api.g_varchar2_table(881) :=
'AD56B3C53C4B45511608400E6D926400D0762D638C52B22BD5B81B11D32C4D2
158EBB456B3F9142F891082739E24495EE479917B1FB4567DDFF7DD2007C50563
8CC5671027C0AF77384480820FCEB92C6300A0B562943C3547EAF1DBA5738CB3
7A5435AB';
www_flow_api.g_varchar2_table(882) :=

```
'D5BD7BF7F6F70FC406229866E9313B3E3F3F9FCD1775155D7C9F6C5C813176D
6F56D9F452777ADE87A1CFBE11103E344D0FBC039B7D6786F294D9E7401A08D0
677586B2F61B4C197454BBCD974D1346D591675356A9A86318A11F2CF7C8FE2C
32D8A0242';
wwv_flow_api.g_varchar2_table(883) :=
'B8B83C7FE1EE0BE3F1A8EFBB6118B23475B7A4ED03BA41A71021C8D274D9748
```

35465913D09DA659D07C4C63B46E8E92F3780F70E82F3DE851092245D2DE75E

2
49B4E155AFFBF3852474FFF5B04177258F57D17714F455ECCE6D38D4BCF838D6
E8C30C2CE';
www_flow_api.g_varchar2_table(884) :=
'BAAEEF8CB6699AED8D6BC6D96E21B8582C07D91765966799F77E1806AD8D773
E82ADCA32C798AC63E1DD3B676767B3E9BC1ED557E46D9F6241E38D9CFDB6F
08AD8D4E083F321F88030A2842622E35C70CE9CF3ABD5B2ED5A4A519A0AC6D2
8820C51828C5';
www_flow_api.g_varchar2_table(885) :=
'FDD0A7591627888FCA0922B93EF645C31AB2876EFF02A23560C71B63ACB1D67
91CABC2A7D5F9BB26935DCCE60C20BFF13C8A2217825F5E5ECEA6F3A22CE27
C78F7C1DFB74C8100016E9F157A179C759C33ADB5F38E10B2ED4A0F839452A28
0EA7A7CC508';
www_flow_api.g_varchar2_table(886) :=
'464AD9B66DDFF765916559E6E32035F818A4ADB55996C0239A15DB304629658C
258935DA1AAB06D92F97880B9E677996654992C4CB5CAD1A2907A54CC45D8A84
472E6D5C0AAF53444408B436015044C0FAE01963E175B584741E635C8F464DD39
E9F9FED';
www_flow_api.g_varchar2_table(887) :=
'EDEDED8E0C8F8F8FA7D3E97CBECCF32C49C4C62D161E9683BDB2BE6341BF5
C3669968FC763A38D5232CF53F8303C08C61BE98B277BFD3042082308E09D1F8
69ED307E030DE074A499A25AB665914F9783CEEFFBBE6BDBA22AC13D8F271EC0
39971785D266';
www_flow_api.g_varchar2_table(888) :=
'B95C4E2693B22CDBAE49D2E4D60593BF21D0020246A9B5D618839F28C884E09
D5FDB72A0A740CA6C21ED31330B1805848236264DB2D56AA1F54029038420221
882F7DEA3103061809EA6528C32559CB3081C05803CCF9BA691838C32DC3B8D3
BE4AD6BE5';
www_flow_api.g_varchar2_table(889) :=
'A095E69C1F1C4C623F60FBC497CBC5207BCAE86432028C9AA6D55A234412911
4E38232D6B5DD62312BAA3CCDC4D9D9E9D1D1D1D1D1743A5D2E567991254
9F214397144A17BEFB5D6C63AEF43DC2431C618134C28C2B8100917C218136DB
694944DB372';
www_flow_api.g_varchar2_table(890) :=
'DE120455995246C3C6D22C865442D066A61850B86911324687416AADD334592C
66D16ACD3FA6A58C009075562B6D8D0D8008C694F2224F9234B1D61A42E05DEF
823FF5A7E0E33E0EBEE22B9E2A106E46B5765CCD004E86E1617782DD83317672
72329FCD';
www_flow_api.g_varchar2_table(891) :=
'9BD54A2B93177954CAC0180708D65AEF3C4088F4945B420922D1820B3E9BCDB
CF759965246ADB54669A974089067455555BB9D0429E572B574CE128247A36A2D
DE1F61511E223B27044F29796C361DCF10212C122E400408D65829E56C3E6DDA
56089E26';
www_flow_api.g_varchar2_table(892) :=
'A910623C1E018C94521158D5B42B29156394324A098D91FB75A024226B2D25347
AF178B70601BDAE476C93567539F4C3E5F4B23675BD993F13420E0F0F9BA6592

```
C1652294E594061235B188FB5BAF91A7E16D1C404696D9B5523441AB92ED2A9B  
84D007C';  
wwv_flow_api.g_varchar2_table(893) :=  
'D8681A6C4D88B4316996051F8C31827377EB6CCF5A370C6A54A53E04E75C92F1
```

87079059961AB39ACDA67B7BFB7B7B7BD3E9A535F636124BB79F0065592A872

```
1
CAF0421749BFB72AC22232F351FEA8088051120252C686283175BBB3D246534A8
5106DDB';
www_flow_api.g_varchar2_table(894) :=
'7A6F9F24BBD84C681EECAE234C28256A18D224C39838EF190ADEFB000EEDC2
7E9D41843E5D311102082156CB7618644421D4557D313DE70963946F6D34864E6
96518E37B7BFB57F6D5BEEFDBB675DE66598231E9FBC13AC708ADCA519EE708
A1AEEBA554';
www_flow_api.g_varchar2_table(895) :=
'65591863BAA69DEC8D11A0B3F3B3F168B2B7B79726E9747609005996D95B6374
D7F0AEE0E5A094D610803191A69C3116E54963456B8C31D668AD8CB5D6D91002
C1887196B10482F7CE3D3C1979C08DEB4603E49843745D3B1E8F31226DDB1665
71ED6289';
www_flow_api.g_varchar2_table(896) :=
'5B44F0416BA395F63E504AF3ACE48273C1B73C750F0084C0D77C0D7CDFF7C1F
77D1FFCA13F0487874F1C08DDE77D9EFBF11F479351F6999FA166E77D203707C
2788C27E3344B67B3D96C362FCB3CCB52AD4DD3B40870F44DF4DEC425721B2F
DCB8C5E479';
www_flow_api.g_varchar2_table(897) :=
'26A5148C51469BA6B5DA604CF3AC288A629760EB7D582CE66DD7724ECB328F4
6D56E1DCC90548A102A84582E97182384F12D27505B603142883116DB0EC65AA
5A41C068430E73CCF8BAD9F5F9AA65DD719638C36839118239E08C179D4AC795
E43C410BC';
www_flow_api.g_varchar2_table(898) :=
'3536CF0A0098CFE7008151F60650EE4208D1E01E633C5FCE9D73939D11745996
4992747D0F3E04084A291D3C2014BCA79422849CB7DE07BCB112B4D6781FF2BC
1C6DB2AED8F641087F7849DD218428255DD75555551445DB359CDF16D9119D28
865E1E1C';
www_flow_api.g_varchar2_table(899) :=
'088CD0B5B127F2D69344F4DDE0BDE75C445804797291A69B4668940E61504A0A
210826C6D8870DCE1E9198136BADB3EE5A38AB0F4029611477FDE043401887DB
152BD6DA2C2D1042FD3010829F8044185D9AD1B563423A0C4A6B4529F35E0342
80AE90D0';
www_flow_api.g_varchar2_table(900) :=
'5180109C45843E853780F79E52CA386956AB1808D32C156D3274839824D6D87EE
88D369CF1D178724500EC7E2148316344490D80844826E382526A8C59AD564A49
638D354E709EE759BF26D289F962D9755D9665599E2172309D5E06803CCB9CB5
E13621';
www_flow_api.g_varchar2_table(901) :=
'D0FB61E8E5A031266559E7791E2931C638AD958D3234CE0102041E01664264498
2006D49653EACABFF6B9383DBDDBAC0186B863684B07F70707E7ED6B57D9E67
9B82649D49C79A751894D61A052C04CFB34224E2FABE19ECD007BBEEA92AC2B
25CFDC37F';
www_flow_api.g_varchar2_table(902) :=
'C800B855C2580BEBD6F026077411E9F4F0572449727272329FCF9BB6958332C66
4595E553525243AA8ADDAA6592D8BAA1037C6C26D37150038675AE9B6EB19655
```

```
535CAB2EC4AFAB95A354DB30AE08B224F12EE7DB8A29CE29D278406EF876110  
22418002';  
wwv_flow_api.g_varchar2_table(903) :=  
'F827DD29C28631930801823BE7B53152F66DDB089144DE68922451CE2684D0F7
```

43DFF7432795948C734629212496F3F00C94C408D677CE732EE20ACEDED85EA

2

```
734E08311AE1E56265AD9D8C2774C325658C8D3665E2D6404E2A698C89792563
623B5FB4';
www_flow_api.g_varchar2_table(904) :=
'D61242769B42462B082176113E8C0261084124C2E8B6699ABA1EC94136ABB61E
55B724A7638C39A7C17B8F51808011BA3E29C424DED518FF9EBF8F268A0DC240
08618C1B63EFCBB5DF78ED9CB345370C722836148A356ED6036008DE33463963
52A928F8';
www_flow_api.g_varchar2_table(905) :=
'728B1B8222F6394D53ADB5D6B2AECBDB5FC68D678C6263234992A691DEC7AC
2B3C742342F01611F6743732CFB3D5B2E9BB3ECB3300988C27A7A7A7B3CB79E
C318E47933CBF3A6BEA877E3E9D6AA318E7DE614A6851E7420808300CC37C36
D346534618E3';
www_flow_api.g_varchar2_table(906) :=
'5991B44DD70F4355958412A5A494BA2AEBFDFDFDA669ACB5E3F1F860FFE8E2E
20C4288AE55D73EC435ECD3D9611894D40493AAAF32CB7CE2D574B39F4DEB
B0D471E459B118411592332E96EDB6C1DA8100EC13F2C4B8E50D844327FF3F27
3CE534AA310';
www_flow_api.g_varchar2_table(907) :=
'D664BC375FCEAD759C51E7BDF71E21F0210CD2686510E0BC28B334BD365773C
E0F43DF6B9D4E264F8735B8664618BCE78958B57D3FF4799E2BA5168B459492C
BB2AC28CA87DD1B104293C924CFF3F3F38B244977155E0825E3D108016ADB151
FD3DD2EF0';
www_flow_api.g_varchar2_table(908) :=
'3AEC21401B010E63ADD6C6688B11E29CEF4DEAF441E07808D0F75DD33646EB2
415716AF508E0628000CEF968C1F5EC7DA4B87FA5699226C25AA7B56EBB55D72
34639E722CB52C6589E67799E79E7876118D4300C0AC13A99A08C71C662507C8
A88B85110';
www_flow_api.g_varchar2_table(909) :=
'043948CA0817FC0D667138E738A3E371DDB6EDBDD37B45598CEAD15579910D
C3E451707FF1603B3704904A09211042CF57F5E319AB3DB416075DAFD22B0EF5
9BC60EC98B7C369F124A8F8E8FEFBDF65AD3B431B37E6C0DC1394FB25469952
559948244F7';
www_flow_api.g_varchar2_table(910) :=
'411C612799738452C69892EA7509846B4DFCCD54EDD66B32262E0F68E56014D6
0808F051DC993313A91BB71A13226B0D218431369BCD186394B22759E1E1469F5
144080620213C5C356EC78A6B0583DB236776508B01631220B45D130321636C34
1AC961';
www_flow_api.g_varchar2_table(911) :=
'28AB3249AEE6AC4AE9E9F4B2695682B3A2A8D2344B939450628C592C16831CB
C775CF0B22AA24134C6985062ADC1184340B3E9626FEF603219374D339D5D420
8CEB9FDFDFDE3E393B3F353EF7D51E4DE5F6D4461829DB1522A6B1DA16C32D
E4B92442935';
www_flow_api.g_varchar2_table(912) :=
'9D4D8D9608074619111C63B4715388772644972304EE8A352320C08438EB779BA
121786B4351443874C014DFB8F890F78E5216FB0A5C084208A0608C6DBB7EEB9
```

```
64808ABAB519666F8211574E7DC300C524A67ADF32E20C800E0E4645BDA3D552  
054AAF8';  
wwv_flow_api.g_varchar2_table(913) :=  
'B22F439391FD8AAF0091904121848D311797E794922415DEB9AE6BBABECBD2A
```

C288A877D7C84102FBEF8C2B5BF6634AAFBBEEDFBA12C8B2D4A3E16E37186

```
E
77DB0C685102863555925497A45BFC639D7F7C33074C61AC6683DAE28A18F1AC
585E0830F3C';
www_flow_api.g_varchar2_table(914) :=
'E3019E2718318410D54328A594D234F5CE79636C3FB47DDFC53EAA10820B11B1
A6CE7B350C3A52F8B55152114A38638C318C7174007DD213F0DE618C09C66E6D
5FF946C6424F08A947B594B2EBDAA11FEABA7E38D5BDE561AD9B4E2F0185244
D3E14B47B';
www_flow_api.g_varchar2_table(915) :=
'7624F39D316633080C2140D460840729A4DE79C6685114D3E925DE3F3C3C3A3E
3D7D4D332584782CA504214430B6D6114A044FFABEE38C820F003EEC98771A6D
39E500D0761D4610B7C5E778BDC618002CC486AA74BB7C1163A4B4BE52D9238
437438518';
www_flow_api.g_varchar2_table(916) :=
'188012E29DB7CE717A2B6E89D6364B0B6BAC5432CF53EFC3A3ABC9ABFA9A8F
7BACA0B58939285ADBE3C083A8FDD8B3C18F8D8378EDC313D6CA26DE5B679D
0FDE0582C86E9E1755AB1EEEFD2E168BE57289103A3A3C2AAB2A8AABF543DFF
7BD7506139224';
www_flow_api.g_varchar2_table(917) :=
'9C738630868DC5BAF7DE59678DF1DE575595677959958BC562B95A8EC72342C8
62B1B877EFDEF1D1F1C9F1DDB3F3D3A66DCBA2081EB6A80842F0304835A834C
DC7E38252A6949CCDA7DA68C6585EE608C2B6B17F3D6F215C757383FB34E2F5
2DA39428A5';
www_flow_api.g_varchar2_table(918) :=
'8C71795E48A98C355556DCA6C110DF358C1184B05C2C0961799647ABC22BCB6
C7B48A9FAA1D75A41F084109E504A536B2D680D5FF9958031FC8A5F010F296ED
E2A10926FFF76FA755F0700C3277EA2F994DF805043299152618CABB28C4B2849
132955D7';
www_flow_api.g_varchar2_table(919) :=
'B75DD7A669565515A5B76550E579319D5E061F10C65191C9181B2D39100021B4
AA0AC6D8C3705BA574DF77520DB127536525263872096E986007408450D809BA
CF71D3DC6E88D1E52B4D84B1D65AA7D4300C1D4288529EA6A9104996E719E4F
19F0C8394';
www_flow_api.g_varchar2_table(920) :=
'6A50520F838CBD2342E9F6BDBA6D324EA973C13DCE08F4753AE28547D050D7B
6D3E9E530C82C4BB7A1E2F6C76C36557A988CC7AF1309E4B6F10023B4B1928F5
06C1F805116951CA249CDD04BA5549EA784B05D390FE77C9A2600E1FCE2ECCE
C99DA22807';
www_flow_api.g_varchar2_table(921) :=
'D9DDE63E84101020250780515595A7A7AD920317DC5A8B30430823147CF0CEB9
A21000608C8E0886E7276E0708A1989931C6A256725E6437C9456D0AA010A06DB
A34C976AF94601CF15CEB1F064000CE39672D7ADCDC710DA3F78173DE0F0302
8F31386B';
www_flow_api.g_varchar2_table(922) :=
'367B2EDEF43E3710FF08F7473B13BE47CCFFA39330C6A8EBDAD1688C81186D2
98B2E1F78DD8BBA66BBBF3F72DA2D8342F0D65A6B9DB3D687103CC4FEA16094
```

```
654CC482E6D1E3CF6118FABE77CE1D1F1FC7F4B1EBFBBEEBACD101800B9666  
3B1888001172';  
wwv_flow_api.g_varchar2_table(923) :=
```

'A8958E02664551608CB32C0B00D3E9B4EBDAD1A8628C851046E351B35CBDF2

E
A2B272727274727F7CE4E57ABB6AA0AE4D7AD8BAEEBB4B27B7B074922FA7E98
CF67D6D9E82088300921386BBDB7370A2084CD30761D9D610D13DDCE1D91526
AB5EACA7244';
www_flow_api.g_varchar2_table(924) :=
'085ECC1B8C8132EAECD8DA22B086D951930C649922AA5C7FB93EC11F094EDF8
C9188509E27C2D3AEA63F51A078493C913F94E3C54119E9FAF4FEFF41403444C
6D9418B7DE47FD5C84509A264922B4D643DFF77D97E74555D5B7B1BAADEB0A2
31C35D4E34F';
www_flow_api.g_varchar2_table(925) :=
'D20433C6A3B4E035A95F80BEEFBBD5DA108A452218A571F7BFD92A76B3B1
AE6DB45EEF59D12EF52204F0CE18A3AD1D168B1E028E26272249F8B671EA7DD
F0F7218864105908C52CA28A5340AFADD1014D7EE774932F3416B1D35653E28C
123F6C9CBB2';
www_flow_api.g_varchar2_table(926) :=
'1289D14A2D96D25A97F024CB334208E762773DFCDCBBDDDBFFC61C538FCB6CF
488E0FF026FD37DAE8AAAA08A3561B78634BDBDD12D0186B8C36C68600D1715
4888431B636050D402871CECDE7F3C5BCE18265598609DEAE40E75C92244AEA
AEEDCAA1C86';
www_flow_api.g_varchar2_table(927) :=
'5E29C339BB39470921108A75A3E354A9AEC7D3E9C5788C2865612D5B8F8DD60
8E1244DADB5D6D92C4BFCF3EB1E13429CB34AEBBDC90100B46D4B282104DF5
0CBFAB0368E5F2D1B84C8E8413DB038471FD41042C008391FB4B5B1A7E71F37F
D4508B4B684';
www_flow_api.g_varchar2_table(928) :=
'D0A8E140080ACE6D0CC02140403B95C7DA16FC810161B8B96FCC1855CA524A9
9E0C6C8478F157C0084110308084354BF7446479B3DEFD632BE18E344A48C098C
71C4C93BE7D2347DD409482997CBA594B2AEEBBDBD3D4AA9D67A369F0DFD00
2830C6D23C';
www_flow_api.g_varchar2_table(929) :=
'8DC8B2EDB2B4D62AA58DD6DE8310625497599601A0AEEB9592FDD02384C693
F
B54FA2DCDE9B5D75E3D3C3C3E3A3C3A3B3F9BCF9765591042DAB6D5CA1E1F1
F3BE75E7BEDD50020125E65055AEFA56E9DDE84C76D74D6AE6F3FC006C8B286
DE586BDB76B0';
www_flow_api.g_varchar2_table(930) :=
'368C467BA3D168B958F64357D5D50DF30E841046C8688DF1FD6BAFEBFA0A296
037056F9AA61FFA100267242FB2D8C00861331A43E09D0B883EDD1B4177D7F2F
A9A31C60084A068BB4C08B1C670C161679B4E129124C9D00F4DBB6ADB6E7F7F
EF16105354';
www_flow_api.g_varchar2_table(931) :=
'56B76ADA5A63BBBE93525A6709414599514A1102E7C313940E01DE48447EB8DF
1702C6A810CC7B6F8DD35AEA46757D4729E58C0B9170CE8B228FAE465DD72AA
5E4A0016980101D3008C1213CD20123BA42FA37BC2FFAF0F53AE718258CE5C10
76BAD1C64';
www_flow_api.g_varchar2_table(932) :=

```
'D32C63BF64321E6559F1DEF7FBFFE387E457FFE5EE959FEF01E05B7E6DF1857
F34FFB4DFC00FF6D632BE524AC61826516234BC91211063EC9CEDBAC1594F09
ADCA51920882890F7E188655B3880C5FEF3DC6A4AE47FBFBFB5AE9D97CBE5C3
465955FA130';
www_flow_api.g_varchar2_table(933) :=
'27091FE450D53517C21825047BECB6420815A9984E2FB9B853D7959472B96C8B
```

3C4DB30C610208AC7542084A48DB75004108FEB1A008410EFED62B14A93AC2

8

```
72A5D420BB7A543DEAEB23014019ED8393BD62841F1D1E3DDC0A4AB36C50D25
A270477CE';
www_flow_api.g_varchar2_table(934) :=
'696D18A3345AA73EEE30DA709EC4F0BC36D1DB70DED183BDD0F57FDE578C0
E685B983C7222CBB4765AAB34CDB51EBC77DB2FDC093F6B1B60B731B35D7BC
C0242081342044F62B24B08C5184548A79492101207C30FBF8F5AE9E56A61AC31
C61042AAAA46';
www_flow_api.g_varchar2_table(935) :=
'08CECFCA49294D134139C73BCE358E28337DA1AAD9DF31893A228B3348F74A
9D56A25E560ADC1846479C21947E8BE456B440315450E102E2ECF8F8F8E8F0E8
FE6F399D60621E3ADDFDFDF574A5D4E2FB234C9F2B559F1DA413378083E84800
202BC03DD';
www_flow_api.g_varchar2_table(936) :=
'B8BA641120BF73CBD0767CDEF7BD942649B2A3A37D42F062B15CACE6A3BABC
81E68F102204775D6BB43D3ADA7F683CF1D04374FEE2F25C1B9DA649ACBCE3E
95F6957186D583982575F832FFBB3F0B11F0B5FF4454F1508B7D0DEAA0200B2D
E9E10252C56';
www_flow_api.g_varchar2_table(937) :=
'CDBBB83EE73C2048B3344993AEEBCF2FCEF7F6F68B3C7FB6BD1594927DD72B
2D0304CE5996E7D1FCEC895A67EB458990F7819237363C781BB355E702429871
CC3807447C08C69841F67DDF010067D10B5354550500C618259571566BAD54132
17C941284';
www_flow_api.g_varchar2_table(938) :=
'0061BCDE0A025AFBF96CDE4EF81038B6562C713EEA83871094527D37A354FE9
92FC3FFE43B7A20E40BFEC4F8F2C2FFF37FDCFFDB1FEDBFEEAAF8CFFE72F2B2
8A57B93F17C3E9FCF97599E268287F0463448B783C0BEEFE5209324DD3F9A104
28CB1831CE4';
www_flow_api.g_varchar2_table(939) :=
'30186B008071CA13165B72C698CBCB73C6F9783C393E3E5ACC17CBE57234AAE
886BE1242609C0D522925132EA4ECB702FF0F4DB6C2EE2AADCA621556A767672
7C7C74747874D93CD1733A957599E314AB5D675350200672DE77CD7C8ECF6F21
4D7EC6B08';
www_flow_api.g_varchar2_table(940) :=
'A4945DDB09911E1E1E86102E2F2F935470C66F6830C458D8366D96E4C7C7C7D
7F60019639410E72DC6426B678CCD8BECB16A380821E7BD0F21CBB2EDB86857
9AE19155E41308C22042601886B2AC10A2DE7B4A59BC8B9109EE9CB7D679EF01
610411EACC';
www_flow_api.g_varchar2_table(941) :=
'39A35C304A99313AE69D2104A594D64DDB36524AC6785996A3D1E8DAF19094F2
FCE29C3312ED17A454171767DE7B846134AE28616123E31F20B80812340E21948
8A4C873C6B9B54ECA6198F7D6198431E72CCBD30D7BE18130105F1CC6D864B2
1730C518';
www_flow_api.g_varchar2_table(942) :=
'6380BDBDBDB086F10202B8BCBCC8F33449D3AD6267F02E78BFF60D412878000
F9822B4861F86AB81709D2AC0A60EB3D63A6B0321ECE0E0284D536BDDD9D999
```

```
366AFC68B19B2D2370B56A865EEEEED1F885BF0A1B5D6C6D8AA2AA3A8CD2317  
2A21C0397CF5';  
www_flow_api.g_varchar2_table(943) :=
```

'57C3B77D1B7CDBB7C1E77E2E3C6449F4F840E83EF773FD0FFD108C47F6533E

```
1
91BB59D7B23841E727F5C975C9B16591142582EE6692208799ACA544A390C83B1
C6398B114A52C1188D28E70F173B82F5FEE47D44AF85102DBD10A114102208D1
448400B1';
wwv_flow_api.g_varchar2_table(944) :=
'91628C96AB010071CEF32C4F7730C16DDBA8DFD0546803022842689F021A000
71030A1010461F3AE6503BED5C8410CAB29C318EC0BD7ACF01C0E77F41F64D7
FA302805FFE7EFF9F7EAC9D5F844DDE950B9134ABA6691B2987A22818A5EE993
D346E463A';
wwv_flow_api.g_varchar2_table(945) :=
'C432544A8980ECED1DA4692AA59C4EA7D65A4480511AE79D68A338851070CE8
470C330DC7BEDD5C9646F341E05088BF9AA28F3244D9C75210482296374904359
94109031E6411E025A33AF9C4598208C231C0F1CCA8BB2592EEFDD7BEDE0E0B
02C8B3CCF';
wwv_flow_api.g_varchar2_table(946) :=
'96CB95ECFBCE770493181B9AA641188CD19B288E7671AD0FDA1C6E7F8E364E3
ACE5AB7D9D7D6158FF7A1AAC6755D01C0C5C50540281EEB878C821C86546427
27278FE2D1C7932101138C9536C6DA324D31C6D698C704426331C242886190213
88CF9735F';
wwv_flow_api.g_varchar2_table(947) :=
'9F8C51A5140030C695EA015054868A732E4A29E729C68412461981E8F6EEDDD0
0DD6377E1D2D10A5C418DDF70321E4E8E8A82CAF69E20DC3B0582CAAAA8A6E
ED4559C608CA39071410A2B1988B56180821ADD430A80081513EAAAB344D4200
A9E46A3AD5';
wwv_flow_api.g_varchar2_table(948) :=
'46230494923CCD0821BB2EB80FBE7A9E52C645C2B6DC8FBE870F7C006633341
E938303D8DB0380FDFD030FA0864E1BB5AEA9235E76439043046184AD35522AE
FE10A04613D66BA8FBE2194F224A19C27599678EFE78B79DFF784E0D1A88EEA5
1D7E18CB0';
wwv_flow_api.g_varchar2_table(949) :=
'73B66F95529A127274747C1BAAFA068913AD061F858E0C08ADE126B05AC16633
7D9A40087B7BABEFFE6E0A408D425A3A6729E18490482EB971F3F7692A3AE78D
B624A5BBF361AD74B433BC2F640E2820085151D47BEF5DDF775229CE29633449
524AD79A';
wwv_flow_api.g_varchar2_table(950) :=
'3D1F4E21F07EC78D46DF121463E166A16D234504D770C111C449809ACE2EB32
CCFB3C259CB382B8AA2280AEFBD733E327EA4545AAD94D1599245D18D28EFF
B21797F420CF64942304A109600C34FFC7BF3CA993FBFF0BFF04E0300BBF5012
164341EA559';
wwv_flow_api.g_varchar2_table(951) :=
'369BCF16F3659A24499A6CCDC69EEF99C5B6DB72D92084CBA2AEAA2A04B8BC
B8906AE0421465B6A972C2AEABC6D637B52C4BC6E4E5F41200C6E331A3EC727
6E99CCBF33C040F18B8E05A1982891089944A08FE40A7C0BB103C4080F51F0000
2C388C5059';
wwv_flow_api.g_varchar2_table(952) :=
'645DD79F9D9D8E4693A228C6E3118C4683949492487CCEB2CC1823071DA53D2
```

```
266386A44C4E514F7ACE86A6B74343544D63A6B744CC518E368D37C635414451
113AFF962A1B41C8D6AB811AE8531965222C0878747F8D11E8118A31010044008
CD164B84';
wwv_flow_api.g_varchar2_table(953) :=
'A02A1F4F264108C5BEA8F761B99C53123DF3C2F37C2931468836CD2A528A97C
```

B0500A13461947021086111AFE19CD35A4B6543F05197235AF171CE23D5AD6B7

B
A5CCA81A8DC6E3EB42A05CAD96CE5B6B4CDFF755B5AE8AE27A8E4446B40925
2180526A18';
www_flow_api.g_varchar2_table(954) :=
'A4B3AE2CABB2AC08C1C698E572D9F73DC24029C9B224EEFE5B17DCEB12509F
885488341686F01DDF01DFF33DF0A33FBA057C409EC3AFFC95F0E99F0EBFE7F
7E0175E48D39C52D6B54B0F1E63B29DF3C536C9D0F7529AAC28AAB2BE018B17
025042A2C283';
www_flow_api.g_varchar2_table(955) :=
'776E3E9FF77D47082E8A8C31B63132BC9F03228C0181B34EC9412A89111D55A3
A22C6FDFD572CE0778FC30881082E0AABAD09307C2CD9D46CE3AEB9D757595
5BEB8CD6697613C03DFA45604C766526AC35676767D639CE3923E4FE4344C8C7
8DC1BB103C';
www_flow_api.g_varchar2_table(956) :=
'0244082EAB826D1EF9D3B9193CF235C008C2C37DA9D72D1462BC0EF61E03388
402808780AF299E10504A18CB8DB1433F0C7D1F2078E7EB7A54D7F5868A4E932
431C6482949DF8FC6A310C272B9E48272CEED9348FBBFC187D14108F3999F013
FF7AEF4A7';
www_flow_api.g_varchar2_table(957) :=
'FE83F9B88FBD9CCFFDD08417DE917EEA6FBCDA0911829F1C1F374DD3348D56
2BCA699AA694D2A7B25B7BE4566EAC592E56599AEFEFEF4380D572D5B40DC65
0D5156534F89B12AFF85749920084D97C6AB4194FC68CB3F3F333632CA5244236
542F87BC2F';
www_flow_api.g_varchar2_table(958) :=
'CBF2FCBCB7C6124ABD7321F8B09980E20D4278A31C1142000F382F7232C8F9F
C72B99C09919665B9CD9431C651CA278A1538E7438842C3C6196F8D92A0D07DC
BB38880054C89E04999978451F108146BDF0F8BC57C3C7EBC687E08410DA62A6
ACED9CD37';
www_flow_api.g_varchar2_table(959) :=
'3949126BD562D59C5DCE0F27A33C4FCD8D368791C2E11C8C4745EC94E49978F
655BD750D8AD33E63DCC6330B8A2267EC85100013AC95D65A7B2FB556CE3B8C
30261821440911094708EF4E10578B9536F660EF207BD0EE06009452AB552365CF
39ABEBD2';
www_flow_api.g_varchar2_table(960) :=
'3A2B07831022983867636C8875BA75DE5A6B4C745347599A56551D519D6DD75A
6B08C169263682FE37A583B1AB9AA505631C00E09BBF19FED25F82F7BEF7EAE7
BA0FEFECDBF817FF36FE0ABBE0ABEF88BE1ABBE8A315E56E3B65DC4AA74A332
33186311A6';
www_flow_api.g_varchar2_table(961) :=
'874727492294526DDBDD10781042D639A395B516139C17693C8DDD8584108A78
1CA59451DAF940081DD5933CCFF1135A2E3B6FA3F4F18D9890B01E188FC7EB1
F15C5530542EFF3BFF017F0DED8FD892F1906C99848D374369B218C2867378824
45EC464C';
www_flow_api.g_varchar2_table(962) :=
'9CB73F5CAD1A8CF1B82E9C75DEB95DC625728E10224482295E4B86C373AD00

```
D0062983622A112261FF8D2989D66B00A3107C081EF900E451ED44000894D2A22
CBCF718A3E5621557D2743A954AA6491A898945516CC56BD234EDFA160028A30
4AF09EC1F';
wwv_flow_api.g_varchar2_table(963) :=
'74D3E0AB81D061B9925FF805FE0FFD8F87DFFF83FA0FFCEE3300FA7FFCC8C1
```

277D3CCBC53ADDB902158EBCABBEEBDBAE6D561DE344084E297D7629738C5

```
1
C43AE679B93799745DBF5C2E42F0699624491235E46E9796BA24492821AB55239
53C3E3EBE7B';
www_flow_api.g_varchar2_table(964) :=
'F7C5AE6BB77D119CE11080732E84E80759D525F2E07DF0E071B44B430820DC5
F8B917CEE830F3E49122198B156297576D64E26FB717E1C4268DBC63947094DB
34C08F2E04C3A0C527AEF62E78A511A272ECE9F9F86AC5C68C52CA5A03804200
824996A751';
www_flow_api.g_varchar2_table(965) :=
'F088527AB3140E460813D20FBD77BEBC053DB92A8BCBCBE1E7DFF70182F1DD
3B47B1064570E37E6A2D0030CEA2141120F4D41A43BBED62EF63BC0918134A45
962542F048EDB0D6747DB7D6F18280091109C338C118AD1109B104DBAC3A4270
D7F54A9AE3';
www_flow_api.g_varchar2_table(966) :=
'93E32BDC9808271EE4C028A9EA92738E008C31DE7B8C30C6C41AE585B7D66E4
4970021CC18AFCA548804211806D9342B6B3517BC2C73422902740B6FB51042C8
B3825206DEC3E77D1E7CD7773DE6EEF43D7CCDD7C0F77F3F7CDF791975F2E
CBF16A35C3';
www_flow_api.g_varchar2_table(967) :=
'18ACB55D37709E8C46E3E8093A9FCFBBBEA304A147069E1002A2948A84A52421
0FC138A2D594735EF6BDD606021242D4797E2D231036E6F5CE3A40C019C70F71
10D2345D2E974AA9C7E8A97A0FC6C09FFB73D075F0711F77FBBE28C45D667D7
1DFF11DE8';
www_flow_api.g_varchar2_table(968) :=
'77FF6E0068FED50F2F7EFD271F194308393DBD976F0ADE1BCA20A394526632D
98B0B25009C9F9D314ED22C8D40F3EDE2F6CE827780707CCB5E8F5957C444F5
DD50D723638C527D5116CF9180757BE08CF70E238A6EA10F19B3F2D5AA393838
0A3E9C9DDF';
www_flow_api.g_varchar2_table(969) :=
'2BCA3CD6E5008850321E8DB733F96118063958639CF780407026048F23D547614
DDFE00363BC5C364546AFA08007EC9AF9E7FF447B2EFF8FB054018FA76D5F4
CE3B82499A65699AB287B006C330746D6BAC460409C639E708E3A7D331470811
4296CB25';
www_flow_api.g_varchar2_table(970) :=
'027C7474DC75DDE5E54551E64922A2F8D6535C5A80D0AC1AEF20F26831DAC88
C93750D21A53C3DBD97977996A510C05A83003061088277C6077FDF0628F63F48
0C8E6B3256D7C9FDFA34835B3D6BEFFFDEF07E4D3340D01A2AA3B210461420
826986C78';
www_flow_api.g_varchar2_table(971) :=
'A8DB240C9CB35A1BE7ECC6F82546C01085CDA5D4A3D1388AA74B29E78B5996
250F7723A39EA2734E4AD9F57D55D493DBD99C4A29DFF7BEF7134626E35A24E2
66BFD2E8E9EA5D383A3AB6D69E9EDE4B33CE197D22A2C896E4EEAC33D65AEB
430042A81009';
www_flow_api.g_varchar2_table(972) :=
'E78231EA9C37C648D9534A8BA23C3F3FC71415458E604D130C3BFF77CD08D3D
9D5B28BCA59BB7FB55C2E9BA64538E4791A9D78231E358ED90EF68FB5D6E797
```

```
E791E8C62813221142C4DC4ECA61187AA594F74E089EA4491456BDE50AF7DE25
4926780200';
wwv_flow_api.g_varchar2_table(973) :=
'F0F11F0FFF6DF3EC10A2E4BF82FFF055E7AC939339D9E779D1C8FF746A3917
```

3AE699A61E8014196A58CD1C7518060CB818EDA32B10B8A1058EB866130DAC6

3

```
9779E17945D7DC7637260B4515A1BA303780868ADC42D4422926816BB7BB7E78
B595D578F';
www_flow_api.g_varchar2_table(974) :=
'9C0A21D0DA08C28BAA7AB6D6E8FBDEB7AEF4DFF5CEEC933F85733EBDBC240
433461FB35FAC25767642DA8EAFD543FF36A29E5C04FDE280A3A0E2F31F55854
008915276BD4CF3ECF9DA57DE6E0B2684DCD61F2B409052124C3963F3F99C339
6A5699C14C6';
www_flow_api.g_varchar2_table(975) :=
'F7EAF4EC2CCFF34408C6589AA4B175A6946ADB76E8E5D04BC629632C06CB8D
5F97FFA004C42892EB9CC364AD41FACFBEBD9472BA5CAC86019CF75C7091086
35CDB36ABE58231B6B7B7BF0BBD4BD3344D53AD74DB777218FA7E1089104244
62C9EDA357E4';
www_flow_api.g_varchar2_table(976) :=
'F9AE962B35E8175E7CD1393F9B4ECBAA88083780A76942AC1D39AA6A1886B65
DAD1B68F12907F0C1576595E7F9683CEEDACE685D948510C2B9E0BD9772504A
ED62C443D8A2FF43F06B47A7FDFDC3ED9E8B101A8FC7D6996805D0749D36C65
967AD2598E4';
www_flow_api.g_varchar2_table(977) :=
'5912D3674CC8D6211013C219A53CB21050A4BBC5A1628010A0259B4C3F491282
89B58E0B11F964B0E9D81AA39532C6188CC864B457DD7A734992E41DEF78BB31
FAE2FC524A5956E556A6F9EAC68A509479E6220380AD07E193D47F28042FA58A
9D460888';
www_flow_api.g_varchar2_table(978) :=
'3296E72249524A99B35619B55834CEB9F894BABECDB2BC2C2B293B8289F78F07
222084B4364288DD281842383F3F1FE490E75996A531638010BCB70080312000A5
659617FB619F5226848830256B6CDBB65249EF3D2558249C3116C900B7DF9D420
894D0';
www_flow_api.g_varchar2_table(979) :=
'7514FC9CCFB93E0A7EC227C0477C048400DFFBBD309B3DF0574D039FF229F03
33F4318C3988F46D968349ACFE75DD7628293842749729F9CF7D86D769DC7E35
88B6BAD9554CE794A595D8FF33CC7183D3C4C8D464E51581113CC18C1248A6D
C549AD1A86';
www_flow_api.g_varchar2_table(980) :=
'1E21CC28ABEA9A330600755D7BEF57CBE56852BF1E7E033B8190B19855F2B42
801BAB6EB87BE1E55E1B1E335041B294EB2EDD8C07DFAEBD58505848087E063
2C040C18E1E74C0670DE218C23FCFF38375F2CEBB2A4342259827F63642D1102
B895C57644';
www_flow_api.g_varchar2_table(981) :=
'9169ADC7A33DEF7DDFF7692A22BA0F21C4B9E05C686394ECDB7645C95A88272
F8A2CCB8410C187A669BABE334646E7468C11132CB294DEF8C6294258CA0E631
CE9344AE9379D5C28AD07C939C78426985000A094269C1A6BBABEBF77EFB5D1
689CE7C5EE';
www_flow_api.g_varchar2_table(982) :=
'6BC3059F086ECBB26DDBAEEBE420B9E09C0BC608428F2F10A388DD62B1B2C6
1D1D1F1342EEBD768F501C7DCB9E31CD8A1E46214DB7625B311B944A5E5C9C5
```

```
37A67548FC AA29CCD668BF932CBD2482A4508A569752DDD3E9AB151CA6201B1
DB2A188FC731';
wwv_flow_api.g_varchar2_table(983) :=
'0A4208D67BE7A28EA477D639E7FC1A1A10B61D481FBC711E7BBF5645D945F40
```

2F47D8F112E367D4E4A583FB48C521F014A019C77D6BAE003A36C32DA4BB3F4

```
2
9B83A8CF1C3C3C3F3CBF3C56CC938638C0AC1AFE431082078679D2B380780AE
6B090E9492';
www_flow_api.g_varchar2_table(984) :=
'9B5FCF6D1A11FD0E8DF151DC49882449124A89735E6BB56A564A2A84800BBE4
15D42D3B4C618CE59DB3A672DBADDA4CA39BF8E3A9B633E5F747DB7BF3F89E
566A4996D0B4B8C48F05E4A9DE7501445DFF7ABD5D218A38D8E72E449C219659
8AC5B38B7DF';
www_flow_api.g_varchar2_table(985) :=
'D3D7AAD9DE099101007CEFF75EDF11FD7B7F0FFE01F5EFFF9DE3DF8E44F86
9FFBB9073EF0F33F0F7FFC8FC3377CC3FEFE4108E1FCFC6290FD685471CEBC7
F329406C20823649D8B0A38CE7A21C468545EDB051D86A1EB3AA524172C4B520
020186F9EC2';
www_flow_api.g_varchar2_table(986) :=
'7A99524A934458E7B43243DFF5437F7478141BFEE3F1D83BBF5CAC46E39A60B2
CBDD0C21C433812481E914FED25F825FF92BE1F7FC9EA70A84B19800A88E8F2
DC07C318FECFDC70B276ED1AB3B3DC000E1069A0FC20421EC9D0DC1076F010
85A6BACA200';
www_flow_api.g_varchar2_table(987) :=
'CF2A33823176C62184E3763919D52EF8F9AA6184620C820BC1B90FFE0D890DE1
968B49769A519E65D96C3607F022E15B0BA7789E82B1B528BBF52104E3EC62396
F9A264BB32CCFAABAAAEA2A8A84214052CABEEFE5A028239451CE78C480BD0
1974C08D1';
www_flow_api.g_varchar2_table(988) :=
'5A0FBD3C3A3A060417179752F694A2A2A8B21C07EFBD0FDE9AB0194171CE18A
FE52097CB59D7358C254992A469BA8D8894D2D1685455F5D0F75DDF756D8710C
4D6C9B528EDED9611825F2C5618D1975EBA0B00E767E72ED87A54F9E784C6DA
BE17086142';
www_flow_api.g_varchar2_table(989) :=
'D6E844638C10497C1108210707078BF9A2ED9A2CCFAB32E35CE0A7CAF910427
1E8F028B76FBF53FD7BEF8CB5DEB9C86E22980408CEAF35B1CA02EF16DFA3F1
C85EDAB6E929A35BF65E961579965DAF9E18C03AE7BDB3D632C6197B245D8A3
27A727C470E';
www_flow_api.g_varchar2_table(990) :=
'8354522A29A5E29C714A314280E34B4E7CF00870A49A2835B047D37EB755B473
CE18AB9505402249C6E33C2AEFAFEB0C679D7751576C23C4B1E94F604C089652
8EC7134A99315624223C8EE318831CDB190D3AE7A4ECC7E33A02D636C3081FF
CE611A080';
www_flow_api.g_varchar2_table(991) :=
'29364603C06AB99CCEA759965242F33CC50447F3BC9B15221FCEA823D2C739D
7F7126352151402C0177FF1359FFECAAF5C47C17FF12FE0533F154E4EE0C77E0
C5E7AE9BE39513CBEF11BE14BBF14DEFAD6C56231C86E6F6F8C3179A2F9516C
B758EBBA7E';
www_flow_api.g_varchar2_table(992) :=
'B0D651CAF2AC48D3ECE1251193FB7EE88CB19490B2CA29DDD22843788810020
018E12C4BB32C6D9AF6ECFCEC60FF20F6C0F6F6F7600AEDAA8B630884D642FF
```

```
1861EFBC7696720E5FFD97E1EBBE0E00E0D33E2D52479E2C10FACFFA2CFB4FF  
F293F3C44BF';  
wwv_flow_api.g_varchar2_table(993) :=  
'EED7CE9A96329C24E2766EBA4009514A2B25E3E94A259DB384DEB8CE30C6C0
```

4270C13BEFCC86451BB1B64FDF2C8D6B57695557E3E0BDD22A4D459EA49410

6

```
36C08BEE97A6D6C91270821EF3F24B49E830F52E9C968E29CEBFB362FB38741A
E11CF8D11C6';
www_flow_api.g_varchar2_table(994) :=
'1C23401CF1E0BD52BAEBDB6E682961699AE6791EB7609188AAAEDAB6954A19E
D946C29A35992E09DFE70702E40C0843E47402DC2C87B17A7B342888B8B7329B
BA2C8E2BAF7DBD76C07E6E89C4708922411826BAD8DE995EA9A86A66996E7F9
762FC61845';
www_flow_api.g_varchar2_table(995) :=
'1D7315E55CBB76186451E49CF347F1769BA625989E9C9C48A52ECECF22C3096
1E4DD7326666C177924804E267B57224D35AAF1EB2A808000A3DD2212DFD2563
0BE85070787C66884D606A28FAAFFFAAE974A6AADB5D180C01853E6E5E18DC6
A708419AA5';
www_flow_api.g_varchar2_table(996) :=
'69963AEFFB6E5D07543088E09C608E6822B6309659CF3AE1FBCF78CA7BBF
BCDF65CB64AB0D1AA89609AE7559EE71162D3AC565A888163928E3860EE14190
6840904EF9324E0EDAD0868188CB50421311AF70C3344A26C266A968030840049
12D8B694';
www_flow_api.g_varchar2_table(997) :=
'09B85D39E750F06CC7475011828223184B2981319C57B06EB23BB498C54698C8
B396A71220D43513AC086E3DA8C0C4A5C556D014752B88174C48C8EE6391E2C
F114288109F1616C001186FDCC545307E3C2E0100FEF71F84F7BFFFEA1DAF6BF
80B7F0100';
www_flow_api.g_varchar2_table(998) :=
'E00BBF10BEE11BE0B33F1BFEF6DF06A5A028AE064200F81B7F03BEFEEB933C4
3D823849FA830C518DBC808945AF064321EA5D9358C40AD4DDB364A49EF2CE3
AC2A0B4C49B8451F383EF14852C7B8BD9C5ED6654D2871DED7F52802A843F0D
61AA5B45606';
www_flow_api.g_varchar2_table(999) :=
'138C00AD9BFB67A7EB6F59AD6E1F08EF0FF6344007300268B55E9EDEAB2635C
1F896A18210D2779D52F6E4E4C45A7B767E9624E256EA8808C19A3218F99D1E63
F22C53434A49DB765ADBBB77EE765DB758CCCBBA88C6B07118638C6DBA8E10
926729FE10';
www_flow_api.g_varchar2_table(1000) :=
'A01FAC4F58D93B77EFAE168B6EE846A36A97CAF6B81949887256D65A40981396
E739177C339801ADB436AAEB3B674D96A7422421046774F00E50A4D192E7A2531
36BFAE57295B0746F7F6FB158AE56F3D128C798DCA6D982D67239C87B17B53F0
1614659';
www_flow_api.g_varchar2_table(1001) :=
'51140FB7599C73CBE5B2699B3C4FF33CBB027DC4180F839452DD3DB9E34378F
5B557D234C9F3FCE9E036B78F285A6BA3EDDEDEC16DA4773F5C0EEF7DD7754
33FB47D1B50A084208231C146694EC4DDBB779FE8DBB4361124E2ACB6CE3A0F
878747599A36';
www_flow_api.g_varchar2_table(1002) :=
'4DDB34CBA24843F05B5A5BE48A586B8DF10861CE9324890A5B34041FF3216B0
C94255632BFF71A232460ECDEF6B68009746DC872E41DFEB9778277804978EBC
```

```
B2E49DA575E1BDF7D916134FFF7FF2EE58410E65E7A315423D42C81F19070F23  
33F0BC600';  
wwv_flow_api.g_varchar2_table(1003) :=  
'207FF70EDA3B74CBD9E0FC78B22FDEFF7ED01A105A66D9344B52A908C6AE2C
```

9277BE532008C1BBBDB1BBFB125ECE10225055EA277F32438C10BA6424F9888

F
24FD2A04087985DFF5B3A8EF0120D4B57FF35B51B702809057F8DD3F87BA0E00
425184B7BE';
www_flow_api.g_varchar2_table(1004) :=
'9DF48D0F41E705FCDCCFBAE9C27B4FAB2AFB25BF24F57EAD85F9FB7F3F7CE
BB75EBDBF9FFAA9F02FFF25B42D94252409380737A819BCE94DF09EF700425D
DFC4A873CB10182B3CA535A7A2AAAA6B49F1B140574A22E485888AE41C9E5C5
E3FD69D522A25';
www_flow_api.g_varchar2_table(1005) :=
'754C9D09219CF168CF4029DBAE5280208D8534297EEFEF857FFC8F0100DEF31
E78F39B9FBC35EA3DC37800585D5EE4454A097DA2F92D17426B6BAD6DDB9610
5414F9AD263121CAD8E28D9A6E78963D1963ACB55152EFEF1F0040D3ACB86084
10BFB35132';
www_flow_api.g_varchar2_table(1006) :=
'464755D10FCA182B38FBE0EE32B199360CF2F0E008010C4A72CEA230CD2D275
5B1239DE53484A0B5D14A4FA73D201CED4BCAB22414672CFCB72B95CB56DA3
B44985C00040A2297C64B911F4CCD6E708A1619018D1C9DEA4EFFBD56A5E961
942E4962387';
www_flow_api.g_varchar2_table(1007) :=
'8DBC6A40080B2192945AE79452D3E925A33C2FF23CCBB7CD7642C864324992E
4F2F2D27B5796A5736B0B82AD14565DD508E3F3D37B4922CAA2B08F87A43FD37
38C325ADEDD4A34D518470844A0E03048E72C02F00142F0CE39C679751D57412
B3D9FCF29';
www_flow_api.g_varchar2_table(1008) :=
'6304E3008110128D5CB6651C5A93911021983F8FB5DD75DD6C365346124A44CA
09218080204C30EEACBBDE25FCC68373C6791D2362D7B58490B5CF400868ED6
FB7A64B467851746CAFAA341182326A8DD35A0D7269940ED8534AF3F1213BBD9
77DC667C0';
www_flow_api.g_varchar2_table(1009) :=
'7FFD19700E3076BFFC97F53FF80361FF00CDA6D96FFE0CF2133F01DE03C6FE2
3DE217FF007C8F19DEEFCECE0F7FEBEC31FF9D7E01C20E45F7ECBF07DDFE7
DEF10ED03AFBADBF9DFE8B7F01D60142FECE1DF983DF6F7EF1C760ADF1E77D
1EFCD37F0AD602';
www_flow_api.g_varchar2_table(1010) :=
'42C5C101FAAE7F927CD227718CFD177D11FCDD6FC4CE0142617FAFFF47FFC0
FCC64F0784D33FF5A5D5DFFAFA600C42885795FA7B7FD77CD6E70480E4ABFFA
2F8AABF045A03402872F9B7FEA6FEFC3F0800E26FFE8DE4CF7E3928050021498
6BFF2D5CB3F';
www_flow_api.g_varchar2_table(1011) :=
'F12775F0C5DFFE3BA33FF367B0940800D214FE5F5F35FCE93F2522E0F0C77FFC
9AFB1B2DB26733F807FF003EFFF361B9847FF6CFE08FFED1F8CD578FF7BD0F7
EE667E0A33E0A211CE066EB89F5220F21745D2707C5B8988CF6AEB560EBBABE
6D1BAD0642';
www_flow_api.g_varchar2_table(1012) :=
'519609C619460800FB109EC2112F84E05C108233C602004628F6C655AFA0F5DE4
7B652E2BD576A30CE56E9DDFBF4C1F409DCCBE9037388BFF1758310F40F7DBE

```
00705A3FC9282C8410223218A1107D189E6290F62CA54944DCB44D5F146592248
BC5C27B';
wwv_flow_api.g_varchar2_table(1013) :=
'57A4F9155276CC7DF22C795DEB83DB5F7BDB74799A2749B25C2E9DB3595684F
```

064C2AA00105D1205E789E0C6586B1D4018642F954CB8609CE7595ED7559665

C
BE5A26D3ACA709A0A8C7154077D76F3873893D34AD5F51821B4582C84A09CB3A
760AD44A6';
www_flow_api.g_varchar2_table(1014) :=
'30F28E31C605B7DA4A2597AB45DBB6B15FBAADB7B22C3B3C3C3A3BBBE75CA
8EBCAFB6D7D1F10C642245A6BADD5DEDED86FE6EACFFD8947ECBEF761B958
1A6D2693FD1BBC789C737DDF2BA586A1C7189F9CDC59AD56F3F93411222AF32
104C187A6591142';
www_flow_api.g_varchar2_table(1015) :=
'F2EC2A71BB699B41F5194E6382AA95575A2B6B39659C928D6849D460034A2902
8C0989733284636E8D29A55116E486FBAFB5315A0DC3A08D260C176949D7ACCF
80004814B20928CF9E5E5B9873C6F978FB9FD659A934345D58CB668AA2C8D234
89AE4FD6';
www_flow_api.g_varchar2_table(1016) :=
'DAAEEFAC31C6DA103C6534CD38E5DCA7A50780575E819FFA2FDB6C9EFCC79
FC017E7E6E8845D5C90FFF01FB63FC7FFED67F02B1F606F7E59CF67F0C33FB4
BD5AFCF3BF80DFFD4EF3511F4D4C43BFFF07EEFFFC557C97FF92FE197FE72
703DF9CEEFDCFE';
www_flow_api.g_varchar2_table(1017) :=
'9C9C9F57EFFCB9EED7FDDAB97307DFFAAD383E8C10D0C525FBBFFF9DFDB4
CF4000F49FFD7330262E38BC5CD21FF937FAB33F1700E8F77C2F6CF655D476F4
877E58FF81FF110188FFFD5F6C63159212BEE7FBE04FFCC90384B3FFF813F75B
9AC3D07FDB3F';
www_flow_api.g_varchar2_table(1018) :=
'9AFFE93F750700667378F5D56B5B7300002FBD049FFFF9EBB8F807FF207CE227
C22FFB65D7B44601E05DEF828FFAA8681872E3D68A3146469BAEEB1090F17852
3CC45537C64A29FBBED346314AABBAA29484B57FC8B3B725E2E070ED2A45294
5085B67B4';
www_flow_api.g_varchar2_table(1019) :=
'1CAC95C60C08214210C51E590B7FF6CBE0EC0C3EFEE3E1E8E8690221FDE7FF
1CFDC92FE100EC57FC52F7F19F004F1208EFEF6000003840783A6CFAB36CC408
A176D5324A47A351DBB64DB3AAAF25AAFBFB0DF1057D70E36054AE0A01267B7
B4AE9E5725E';
www_flow_api.g_varchar2_table(1020) :=
'5665C4523F75170B00A2C35C9C146AA5B55552CB66B52AAB2ACFF3BDBDBDBE
EFFBBE6B9A817392241C6116E039B4468DB108E34424B1A345297D069184D8F2
B5C8634249C10BE79C1C64D32CBA7625926C3C1EC5C09624E2F8F8E4FCFC7C
B55C95D55AD7';
www_flow_api.g_varchar2_table(1021) :=
'116314BC8FA21E10A06DBBA8B21595C1E3927876ED92185BACB57218B43684B0
A3A3930795D51E38DAB69BCFA718052E18A161E865A4590BC1AAAA70CEC6592
D2694F472369B5242041731848710BAAE1DE4301ED78CF1F528C13A219875D6B8
B59C3F23';
www_flow_api.g_varchar2_table(1022) :=
'0803F8A860684D000201A4326B85AE10820F917F08103817BBDA87B0D179514A7
AEFA3F251559718236B0D04849107C011CB2695668C0B713D3F5A4A399DCD108

```
22C49102642449B859BDAC5655946B232A554888410ECAC33C668ADA454DE5B4  
C30C124';  
wwv_flow_api.g_varchar2_table(1023) :=  
'CD44940208183B91B2EFFA4E604CFFF6DF29BFF1EF901FFBFF00A5E0BDFD944
```

F761FF1514476EEEDEF18BEE5EFD31FFA21C0049C73BFFAE3CDC7FF6AA17A

F
5E63737DFFA6DF9BFFAE1AE6B1342E057FD4AF79B7E13D5039495FCFEEFA5DF
FDDDC87B30D6';
www_flow_api.g_varchar2_table(1024) :=
'7FF447B9DFFEDBB1EC1DE5E6FFFA21F14FBE0BAC056BE1233F72FE3B7EC7F2
E29C8FEACBEFFCF6D13FFD671CD0D0ACFC9B5E822FFE22A4062044FE6FDF49
BEF99BDD729530AE0F0FDB3FF64785510121F9F7BF99FDDD6F428B054080E363
F327BE9838E3';
www_flow_api.g_varchar2_table(1025) :=
'9D9B7DED5F257FF36FB1452304A72727E9977C4906608D59FDF9FF19124167534
2091A8FCD1FFE43A5358832E8DAEB8BBC6D0FEF2FFE45F8BAAF833FFEC7E1C
FFF7978C73BE0B7FD36D8C6F20706BF3D00C8417A6FF3A2D87D2F769E5730C62
8ADADB669';
www_flow_api.g_varchar2_table(1026) :=
'9A8D46E35DC05708A16D3B2907EF1CA08009A9D38232FE7AA8246ED4E942703
E800504422449B2A689610C5A3BE87B78CB9BE1BBBFFB69769CF5AFF92B7F057
DC5570080FCB67FA47ECFEFC3EDF289E290734E0E6A349A0C7DA7AD8A36436F
6450E9BADE';
www_flow_api.g_varchar2_table(1027) :=
'BB707C7C1CE9CC65552449F2212B581AF7F1D5B229CBBA2C8BD75E7B8D3054
16E5F3E5C7C4D5ECBD1FFA414A95E745B491B3D669AD9A66E59D29AA920BE19
D7F36F5162CA532C61E1F1D0FC3309B5DE679F2ACD6C1B16BBE464E790008C1
1963BA4E522A';
www_flow_api.g_varchar2_table(1028) :=
'0E0F8FB68EEAD6DAD3D35384435DD794D1B669BB7E38393CE182F77DEFAC75
DE6BAD8C3118232E04E70C130C019E6262B1912F09D63A39486D2CC5B4ACCAE
2117A4E5DD769ADC7E3F16AB59ACD2EC6E38A31D60F43DBC83B775E68DBC66
85996B93166EB';
www_flow_api.g_varchar2_table(1029) :=
'3B84196B9BCEBBC0398BC00AEF83B13ACD12C1D7F8B5107CF01BE21D22C67B
636C88EC344A304101102082A2504B08DBE6B3F7DE79EFADB5CE5F01C6C40FD
18D1798F55E6B4D003182FDC61D300EA69B6E28D2AA1ED557EBDD6150521AA3
DEF7CAA90BFE';
www_flow_api.g_varchar2_table(1030) :=
'ED2FBF14A71594328209C6384D534228BDD1144629D5F59D560A20208C38638C
B33882DE229F7D51B31FFEA1EC377C2A00F43FF2AFF5AFFBF5BB1782BB15380
704FBFC8133C47D43BC6FBA1E1D9DEC035C000C000C005F9C83D118A3707C37
729EA26303';
www_flow_api.g_varchar2_table(1031) :=
'D3836D1B39E8BDBB2FF09DBB74B658A0A11D8FEA655A4A8017005A8029C0C46
BD2F51E022AC71E6009B007800166EDAAF01623ECCBD1BA6607F000D61B7D76
66ADC3FB87499AE6001CC0020C00F2F4D47A07E3114973064036F81AD22EF3A2
868B0BB873';
www_flow_api.g_varchar2_table(1032) :=
'071E9E3DFDE6DF0C3FF883E03D6CDB1267677078085FFEE5F0355F73CDBDFE
DEEF85DFFA5BBBAE9F4E2FB22CCD8B3CAE2E1F35309DD3C6C46E1321B4AAA

```
A2BD3FAB66D9BA609C145FF384A296014FCEB8E4EF7D686E06357632DE4E643
FOCE3897B0EC99';
wwv_flow_api.g_varchar2_table(1033) :=
'09F51B3B8CC0D833EDEF6F78A5850956522965EE9C9C041FA6D3CBB22AD22C7
```

5D6C187EA8131EE87C1FB509645DBB4CED9AA1E3DF7B0BDD69142A8288B24

4
D56CB95946A3C1E514293244992B4699AB6ED84B1599E6140CF257741F0DC5CA
242707EDD5B';
www_flow_api.g_varchar2_table(1034) :=
'F151B82E9617CBE5EAF4F4B5A3A39388D5A6941E1F1F5F5C5C2CE60B42A9D67
A7FFF900B1EDBA70FECB05D370C72E8071AE95C8CDDAC2FF3A0935170CE7B1
FAC31DA686BBD60626FBCF7B0F8E4F698CFE7F3F9140084E06559755D6B6C600
C05E7B72642';
www_flow_api.g_varchar2_table(1035) :=
'6B85C4E8741A820F01FB50968531DA391F3F44094ED202EF760B100284C1BB80
09C65810C22935D649A5B4B69C3321F80E160C6DAA588431A608B010FE3A3ACD
16810500DE3B6D0C418810BE65C96142AD51C1C31594E06AB95AAE1680813356
D7E54B18';
www_flow_api.g_varchar2_table(1036) :=
'FFB777BDF772BE7ADB5B5E90DA18A5A3C4583FF41040089165D9A39C07A6D36
9D7B70707FB42F02D6A2CF8AB3D36F2D33FBD7E957EFAA7D1AFFBF54C76212E
F8788B308600B85D6E6D56D78900465C70797A0F8E4F0E01DAAE4721A02C07C8
BD0F61B572';
www_flow_api.g_varchar2_table(1037) :=
'3E38678D73C17B0DA0B52484D22D4405C03B0F5232915880B45BC9E57299D7A3
BAEACE4E0704755D82F3AE59B8E0DDB2B1A3495596B41B9CA04C503C34CE07
EB9CD1C66883014492D5E32C4D120050DACCDAA6EF3B8C800B9EF1947A8765B
77E52318B89';
www_flow_api.g_varchar2_table(1038) :=
'96B8933D383E86575EB97AEFFFEFDBF5F5FFBE77D1E7CC777C068B4DED5FBFE
FA05FAF2CB0090E7194207E76767DA682184B5D63BEF7C400022497822D234B98
24396522E170BA5559A25699A47B3AD00105ED7E227808F8D13F42083103026C8
8500DE80';
www_flow_api.g_varchar2_table(1039) :=
'48A069E1AFF35F815BF023EF3339F2A105E69343F45B7E8814DF00D32CC8BF4
83AEBCBA222845C5E5C128AB7D26E1FB2E5A0775E0D2A6ED36DD708C10921
CF48F4BE71E0EC2825E3C9B8699AD97C56E405E7224992C9642C3ADE34CD6AD
1647912DB6E';
www_flow_api.g_varchar2_table(1040) :=
'4F97D06D479BCFCE04DD4654B4A5766C267CCE0584D06854354D7B76767A787
814512194D2939393E572D9B6ED64BCF7F0800D0084104288281BD6F77DDF4942
B44878D40B7ED8CF28C4B2CB5A1F4962211653815296A5659A248F458B78E7B8
E0C1C36A';
www_flow_api.g_varchar2_table(1041) :=
'D564595E14D562314D13C17882061B0B354C3021C4598C200026B0F604088C45E
9CAFB23D828B0B0B60E0284300184612BE40DC01965946863B5D1A61F18A59C3
142D0D6E779BBA13808E83A57CB1D953EE0844182A51A8CB551068F500210BA5
E729EEE';
www_flow_api.g_varchar2_table(1042) :=
'AA6ECE66B3B66BB32C4D048F40F6FDC9E8CEE1DEFB5F3DADABE2707F8C429
CF080F3DE5A3B9F2DBC738F0A84070707744EDBA60DA1E09CEFC5C1E3CD54

```
D6316672902689B066392A6C23F940C3EB4BD11EF9D514A08910A6E8CDEF8691
342C856AA306E';
wwv_flow_api.g_varchar2_table(1043) :=
'EC5AEB983DEC16BEDE7B42B10F0163546459B35A546531194FEE9DDE0B10306
```

0676D0054A4798C7021B61F43B0C63AE71020C6F878348EAFBFB576B95C0EC3

E
09CC504E5792AB8400479EF830F6E674F582F831008C1F0499F744DB7F3E202BE
F11BE18F';
www_flow_api.g_varchar2_table(1044) :=
'FC11F8F66F87CFFC4CF8D88F5DC367BEFFFBAFB9D177EFC2477EE476DC7E7
C72D2B59D778E209A66820BC1187D78E0ADB55E2E97520E9492D1A466843ABF3
6EB78BD77CD101C80838076F7970DC607214C00932038FC2FFF0B7CCD5F89EB
F2BE00F7ED03';
www_flow_api.g_varchar2_table(1045) :=
'A1FF5DBF2B7CEBB7A2516D3FE5FF818D7A8A3A20265D682D3413DEB0A0D275
3D677C341A0DBD946A28AB3C7C4800616E3AE7A11F286193C9444A65AD2DABE
2F55680732E6A83955A1B25A59483B5799E1794D2D1682C87A16D5A2E4C9665E8
C951CE51A6';
www_flow_api.g_varchar2_table(1046) :=
'98B3286A6C1102FC1CD582D0C3BF0B9565D9B6FDD9D9E9C1C161B20948755D4
715CD1B8E68299EE7B931A669DABEEB31D1692A28A15BAB306B5C2CC89C7318
134A08C29833918804DFC8D2534A517A7FFBD8DBDBB36EBC361F0028CBA2ED9
AA6EB31C631';
www_flow_api.g_varchar2_table(1047) :=
'E9F1DE4BA568479D350842408844E7818DF95B44937AEB50547126249214D70F6
8D7AD1720788F0004A79C516DAC36C6584B09119C5142AE9480BBF2A48FEA4C8
7E020CA5F10821121042FE6F310F064B2B733661A9AB6198D4ACE85731BEF4384
DE74F7';
www_flow_api.g_varchar2_table(1048) :=
'68D5B4EF7ECF07F2344984505A238438A35AA9322FF70F0E4208D6DA876F2663
ECF0F070B15834CD2ACDD22C7F446BC7AF2384376605C03C72DE77DD90E7D98
D462201634C0919865E08B198CFDBBE4D1211BBBE519C0410468030C68CB1688
4F2C0586D';
www_flow_api.g_varchar2_table(1049) :=
'E8000542688CEB42F07E1866B3E9FEFEC1FE64BFE95AC6F96834E68C6FD72DE
7BC6924E309E789E03C4B3340E09CEBBAAEEF7BAD25C698099EB304130208820
FDEFAEB93FE00DE694205FCAEDF75FDD8EF8BBE08DEF216F8B44F83CFFBBC
B822E10FFE41';
www_flow_api.g_varchar2_table(1050) :=
'78CF7BAEF9E4A77FFA6ECD9324499224101E59C21863BBAE6B9A2521A1C8539
E2400C8BE71BA950121049884E0C3564729ACFD14D7AC9BC8A678EFE662178B
A70A842FBDD4FCBB7F4B1947E060B502FC945C2884C95674ED0D68301A638C3
6C74727CEBA';
www_flow_api.g_varchar2_table(1051) :=
'E9FC32CB534699FB50F7320CCE3B9EA400B05A2D19679431FFFA2FA9585131C
618A35A9BB66B8C35655112828BB2609CB76DB35C2CF322679C3DD1D4302A445
0411F2CADC2EB7721DE4351646DDB9F9F9F4E26FB5138FF890EC6D86432D63A
5FAD564DD3';
www_flow_api.g_varchar2_table(1052) :=
'114CE2E0D0798700114AB334A39431CA082537603DACB55A1BEF9D52AA1F7A4
A6991150823A3B571961282306184FAC0041707FB07D3E9A5923ACBF2683F1982

```
07C0848968BBE09D87E07CD836664308801141019CF54A19844292A69CB18DBFF  
A43D12B';  
wwv_flow_api.g_varchar2_table(1053) :=  
'36B538E38C1A6BB5365D3F504A13C109C6FED60243B12AE29471C609C680D072
```

D9181B0E0FEE4F67830F8BC53C4D13C6F84E3F03596B05E76F7BCB8BFFE9BF

B
EEBE7DFF7EA47BFFD2D8CB110C230C8A197C747771042A7A7A75996C540688C
C198ECF22F';
www_flow_api.g_varchar2_table(1054) :=
'47A311E7E2627A8E314AB3D43E68E7849CB59FF669E1ED6F034C669FF889CC9
8A3A3A3F96CDE76AB2C4F6F3672420889440CC350BA4A248971BA287308C17BF
0DEC7920B820FC1AF56DD6AB53A3A3ABA1F0B03C861608C62BC9E2384006551
2C974DD775';
www_flow_api.g_varchar2_table(1055) :=
'51F3212E89F9626EADCDF33CCBB2BAAECB28F108E0AC6BDA56CAC144DF5D4
EF322A794628CBCBF1E6082F05A76CBFB60AD6D9A663C16E8B7FE56383CBCE
3BB893F0C2A77F3A7CC667C04B2F8173F07FFE9FD77833C5E35A619A6B2DD80
32C168BB66D30';
www_flow_api.g_varchar2_table(1056) :=
'0E69C623EB6C232CF7C6161088A1E083773EF8AD47D6FD338FD9F7F6613D496
3EA7E20C40134E30120E9DAA70C23D17B16E3389E7FBDDDF2A216CD30C83C2F
0925F74EEF51469234F9506E8A6ED33AE71D674C1B6BACC98BF48DAC5FE3CB2
684A08CB64D';
www_flow_api.g_varchar2_table(1057) :=
'7779A98AA248D3940B36A2A3BEEF9B552B129EE51904146E9D525CEDBFBDFE4
1DDFB501459DF0F1717A7D6EE8F46F5537C0FE77C7F7F5F4A658C8908014248B
AD9A01F790F43B0C648299552C61A040161843129CBDC5AD7F54DE43C114A3C3
8F04ECA5E';
www_flow_api.g_varchar2_table(1058) :=
'CFCDC9F109E7FCF0F02884F53BCB28ABEB1102146F5EA4381042D66ABD1847C
FCE2DDBC15AB76A965DD32B8638178CB10D07E6E170E81102CED6D5A1547AD
5F6096749C231C6BB8A0D37BCA7B1C4C7180704ABC5C21A7F74B4167E8CC7F9
C579082EBFCE';
www_flow_api.g_varchar2_table(1059) :=
'E05E1B5357E55BDFF4C2CFFEFC7BCB227BEB9B5E1806B95A35E3D184717A76
76B65AAD22746BB95C2D970B4CF0DE646FB75F9A65E9D88EA7D34B8090A6E9A
E6C02EA9BF0D6B70D3FFD9F96AB06E5D511A55DD7B5EDAAACD76E6537AF7F4
A2902340C32CB';
www_flow_api.g_varchar2_table(1060) :=
'B2BEEF820F845080B5E35D2CDF234D536BFB400E8400458785DD6F63344978B3
5A45D1866818146BACD8408E34D3E57225651F355D19254591921D3EB87361772
C7DFF4F01A2459136C6394F30C6D1E99731F86B7F0D7EDFEFBBFE227FE0071E
B3EE3FFB';
www_flow_api.g_varchar2_table(1061) :=
'B3E1633EE6B16F47A47B4A395825D35C8824596F200161F246C7C1F5D2461861
C051AC1E476CD3836DF06D992BC4D304424020BEE9EF425DC1E7FE6E3C344F1
14EE27008AF036140AF9FAC14028C10C678B56A00D06854CFE7736BCD64327A4
6F4E31B13';
www_flow_api.g_varchar2_table(1062) :=
'08B5D6CEFA3449A59208058209BCE1E7EC9CC3089565310C72D52CA594555911
4A8AA2E48C2F560B6B9BA22808C18F179BDD9888EEEE236F482C04E742966518

```
A3C5620A0037C7C2BE1FB4D6DE3B4A695114BB1B5C9288E416F4F06861AA9432
5A3BE700';
wwv_flow_api.g_varchar2_table(1063) :=
'01A12449A2E4E61A51CA18F382EF24F280107811BAAE5BCCE77BFB0784E0B66
```

BAC31D15A6443858FD10B08C184D0D16884319ECFE7C1074231C6518ADA1342

8

```
BBC2CF2B2EF3B39F4725042309E08741D5A6F9B9A70C638A5CA1865AC6E7AC6
489A886D38';
www_flow_api.g_varchar2_table(1064) :=
'8C0F6ED38BBDA693EC9C6B9A1502727C72B49B1F5C5C5C682D47E3D1B51210
21046DEC9DE3837618DEF3817B08A15CF0513DAEAA6A3E9F4B3D945541299583
5C2E1745997A1F4E4FEF8D46E3F14E3B2BBA5ECC17336B5D966708EE8F4871B
F5A6695D9CF';
www_flow_api.g_varchar2_table(1065) :=
'5EF2C1193B9D5E667916B11EB7D94008C5C3D0E77906809AB6ADAB6A6BE21D7
F456CF3262279B81970B50AF74108D1E8564A19293ADBFA2F9E8CB5F6FCFC2C0
49FA409A534C6C54DC91D361B1A4608F98D666974EEB1D639E711204C4896E68
CF1E8426A';
www_flow_api.g_varchar2_table(1066) :=
'ADC18CC1EFFDBDF0ADDF0AFF25F3EF19BB3B7077FEFEF3D2E04EAD56A258
71E63A08C64A38A521ADB0908D327ADB79E772C44680D267F501ED27B700EFEF
49F865FF805F8844F809393A70984E8077E60FCFFFC2300307BE94DF8133E91F5
ADF7EE49E3';
www_flow_api.g_varchar2_table(1067) :=
'930FB091CF7E5DF285ADA58B77BEEB7AA5CCC9F14908D0B56D966708E1273E
E7373A0CC61D59E6798109EEDA36DACA7D50AAD828125C14799A266DDBCD17
6B104D9AA5499A2CE68B66D5A4592A04F3B78244074C0800C49ECF1B25E51AA2
5F2E426836BB';
www_flow_api.g_varchar2_table(1068) :=
'78542C34C65C5E5E3A672925806050BEEBBB222B8AB2BCCDEB1C89F05A2B6B
ACF5166124284B524E28C504071F768FFB65D60ED011219417F97C36EFFB9E733
69B4D9344504A85E0EB6A6F43F877DEAD96CBA8DCBD5C2EB32C0988E8BED3D
630463122A1';
www_flow_api.g_varchar2_table(1069) :=
'6D8448CAA21CD5A3AEFF9AD54A69C338153CC6367F6DFC460009E782F341CA
6E9052E922CF38635249A534179C337EA534DCC888DB66D50821F6F70F76539C
D96CD60FDD7832C2843CAAABEF9CC318BDFCD25D63ECCFBFF703BFE84D2F9
E9CD400D0755D';
www_flow_api.g_varchar2_table(1070) :=
'F4E48E1AEC9CB378BD18E3C5620E005762A110C9C5C53984FF1F777F1A6D597
695878273B5BBDFFB74B78DC854764A2949B5085B4212080904420601B6288CE5
E2951BA04C316CF38A51AEF7B019804DE1A6CA367E1EB60B1B6481B1C1F6030
F7840D10A';
www_flow_api.g_varchar2_table(1071) :=
'041202F5CA9452994A49991919B739FDEEF75E6DFD58E7DEB811372214115282
C48611BA1971EFB9E7ECBDD69A737EF39BDFD7C4C9A6958E28AD19473FFFF3
BB5B5BFA0D6F98AE16BECFC330388D82CED98E10A2B5619428AD953681C795D
6522A8F3214';
www_flow_api.g_varchar2_table(1072) :=
'F8EBBCD24A65693A9D4DCBB202407114608CA55251141863BAAE1B6C0DCE077
84208A3D45AE9401D8C0033EA7BDC1A43087183347D5F759D5CE7E568E848313
```

```
68A03CF0B9CE9EEA95FF1E640032B8490521AEB489160ACC5185346838DBE3C7
1DE585555';
wwv_flow_api.g_varchar2_table(1073) :=
'2925A5105996856104BFFAABF0B297C1A38FDE1E92F6DBBF0D376EA51B6356A
```

B75DB36184318F99EE7B94100B3999E394523BF10EA0D7B3EDB85871F8677BD

E
B765FE84C20FCE84737C1E6631F5BBFFA3569DFB939BC5B2CB05C21A8A4A294
3C17A98253';
www_flow_api.g_varchar2_table(1074) :=
'C6504AB66D67B535D66242F676F71863D3E99479D4F7BD3F61C7C13BB808C642
48A34D960DBAAEEF659FA609FCA996B04A2984509AC65DD71755CE9917867114
85E3C9B82AABA2CC85E8C3282484DC6448566B030831CA8C3142F49C93CFA39
6F72D042A';
www_flow_api.g_varchar2_table(1075) :=
'E39E7E5D5749925C23F5A9B59E4EA7806C36489CDFACB1A66B4551E67553C75
114C5F14DAA5829D5F1F4D85AED791EF758C8FC8D072180B5E646233AE78A338
B11E6DC7399BEEFF95114627C2D9F1363CC00FA7EA30FC93D1E8401A31461842
4629432C6';
www_flow_api.g_varchar2_table(1076) :=
'C0A2B6ED66F3360AA32008275BDB7DDF354D5DE4951F784170FD3D6B01B4310
84118F89EC7EBA6CD8B9A528CB0450884104669CE1926C43D348C11006A9AA6A
EDB244A46E3AB5C7957CB6559158341F659851885903EE71777B722CFDBDDDE1
14270CE27';
www_flow_api.g_varchar2_table(1077) :=
'5B93A3A323828173DE348DD3BB965206814F305EAE728C49965D9906F33CBE35
D99A4E8F39EF3DDF33C63641647EF5D776FFF25F0680D96FFE86FDAAAF8A647
776711242A4944DDB6749743C5B618C26A3EC78B6F43C1E85C1725D86BEE771B
658AED334';
www_flow_api.g_varchar2_table(1078) :=
'BD78F12E2184526A365F08A9C6C3E4D98329581B05BE908A797CBE5C1DCF565
91AEF6D4F386755DD588B28A3C7EB659A44421984A1AC9ABC68EFBBF7796D77
1CF8BDE7716D6BC69052829024F043A51463C65ABB31DE33DACDEA696DB4541
6901FF81EF7';
www_flow_api.g_varchar2_table(1079) :=
'4FA5CF29A560512FFAA6AEA59252290496504229652CE865C724638CC3FBDE07
6F7D2BFCCAAFDCCD256B978117EF997E1A52FBDC9F35A2C665AEB38895CF56F
AC856B335AFB9C07B7DB0114AFFAFE3B3D4BC90FFDD00F6DBE7CDFFBD06FF
C0600F8DFFDB7';
www_flow_api.g_varchar2_table(1080) :=
'C883CFCF6733A5A4E779B738168D319242618C29A56DDB524ECE2AE27FAE519
060A5755D356DD372E6855112C7F1201B208466B3A9D62A49E32F6C40F44A77B0
28CA384AC230582C1694603FF88298FAB7D632C618674AC9A6A99BBAF53C2F08
822008FB';
www_flow_api.g_varchar2_table(1081) :=
'5634CD46FBCAA5ED27763D577214A5B531364D5267A0416FCA2E798E605200A4
B50982E02A3B306B8F8FAD35C3D1009FD8DC23409C73CFE35ACBBA69AAB29
2521242313E75DCB64A69A564D334CBC50213940D5237E20280AE29FE6E56FB5
FF5DF4848';
www_flow_api.g_varchar2_table(1082) :=
'C928A394767D67ACB616CE6F2E6BAD148273CE18EBBA8E526C010921B813A4B
14008F17D8F6067B655F57D1745619A6608E175BE3646FBBE7F93F7E60EE2C0F7

```
084642C8BE93AE78D2C6208C1861004008564AE779A1941E66C3C17070F63ECF
67B3AAAE';
wwv_flow_api.g_varchar2_table(1083) :=
'06839471F65961734A692F44DFF5775DBCCBF3BCCB972F374D331C0C07834118
```

4508A13C5FBB0ACC3D3EC61921385FE7EE0E9C7D1DD77E73A68315E5E17FFF

E
FFE6FFF3600D82F7D397BF56B90E8AF6883581BF85E59351FFFE4D375DB5DBA3
CDDD91A31';
www_flow_api.g_varchar2_table(1084) :=
'4ADEF5DE8F604CF677C6EFFFC8E3BEEFED6C0D9EF8F4E5C3F96A6B94504A7
D3FF8C0471EEF7AF9D00B1E78FF871EFBF0A39FFAF23FF7B2E3D9F2C9CF3C7B
F968EA7BBCAA3BA3759606C7F3D5E16C8930FCDE1F7E244BE3555E6A6D9F7C
EA705D1CDCF7BC';
www_flow_api.g_varchar2_table(1085) :=
'BB9EF874FB63FF54FDFA6FA6CBB5FD8A2F0F8200191BB46DA7940802DF02925
25465DD75C2688B00234041108EC6E33008C915735A51374D53576DD7282D0003
E78C31824EC436DBB66BDA26F003E279F057FE0A6419BCFFFD0B6377B18DFF
DDDF00BBF';
www_flow_api.g_varchar2_table(1086) :=
'70231D6A63CC7ABDCEF315A1384D1377C3FF54DA4C1EA31E67C6588C9D7805
38CEB333D2728D5272C2824608799C799C3A9890F821B716FEDDBF0321E0EEBB
EFA84778822AF46D9300F87B1766B369911749969C875C4E143636888EB17663A
364ACB3E7';
www_flow_api.g_varchar2_table(1087) :=
'35C69093ECF2730C1E18E3A669FBBEF7B83F1A8E5DFF5908399FCFFBBEA7942
469728B42D57FCA8110A3AAAC09A6C3E1A0AE6B21FB41967EE1BC6D630CC138
8E63A79C7E7878E8A611B6B6B7AAAA6CDBB6A95B40E0047031391D8F4004632B
846B632383';
www_flow_api.g_varchar2_table(1088) :=
'31C67F4A49893D3F73B65AAD9412C3F1D0ED133863EBE3E04A5FDBBEEF7AD1
76F396328601DBD36F310601F2021604811BFDBC9DB762AE51313660B4D2A7BE
EA426AD716BA7AA4C1BA05AFB5A694128C95B6C84A4CD06692CF9E4E85D2387
1F5B7984EA7';
www_flow_api.g_varchar2_table(1089) :=
'719C0C0603CED9F1F131C67514453729D48C31465B467096844AE8A26EAABA4F
9330F402638110D40B59E6A51F86E3E1E86C56618C994E6752F5A3F180DC8228B
FFBA44D5D07FEC6206C6B6B6B369B1D1D1D056198C4310064D960B198AF56EB
280E1965';
www_flow_api.g_varchar2_table(1090) :=
'5A1BE79C3C9FCFF7F6F6CF9ADB0D874321C47A9D4F26230657249551E0A3732
538C2C039FBF4672E7FE891FA2D5FF79ADDED9D473EFE782FE4729DAF8B8A60
4C082634ECFA562A2B452FBAE699C3D9D17496C6D172B5DE9E8C2F1DCE3FF8
C8E39CD2A72F';
www_flow_api.g_varchar2_table(1091) :=
'1DBCFC4C52F78E09E8B4F7EE6D9AAAED3986F6F0D678BF5B307D3340E2F1FCC
3C8F61843D4F34F5F8FFF36FBA5FFCFEC9BBDF49003A00F6477FC4BFE11BCCD
77FB50D433E9D963254166CD7F44110466144082574932F765D9B17B9940AA193
D938640921';
www_flow_api.g_varchar2_table(1092) :=
'CC2360412BDD2B8936D448E27B611C25189FB134FFBEEF83BFFED7E1A77E0AF
E8FFF03DEF39EAB94455FFC6278D39BE0AFFE5578C94B00A06DDBB22CC230B

```
E86683D9FCF7BD12549C4B9676EC129E9B98A821EEB5AD1745D1C870463A5CC  
29BE824E5013';  
wwv_flow_api.g_varchar2_table(1093) :=  
'0BE0423442D8F368557742882C893121E079F0C33F0CAEBA5BAF21CB6E3B109A
```

6FF916FCEFFE1D1A0DF357FE3959E423C6F7F7F797CB659117691A13425DF6B

7
61B5592B95361B77662094F89EA30CD83355EAE7A78AAAE5A4A3D196D79BEA
7B599CFE7';
www_flow_api.g_varchar2_table(1094) :=
'BDE8314284E030DA481E982FF479092004F75D2F84DCDBDD37DA2C978B300A0
8A55F5070AE311640134206C341D7766599775D3B1E4DE23889E3440851D7752F
84108D5B0918618C1126A46D3AE7E2AD9432C6604CFFE4DF3CC644EB5E08714
A6B1442D4';
www_flow_api.g_varchar2_table(1095) :=
'7595243176766BE7E611DD787E188641E03BBBBB53AB38822922C8098369A3ED
EDF43B8D56D66A8CD9A9073AC6B8EF3B827114455A69A534BA81112402209448
29104294502925E18412760DDCEA08154E2CB4D495FB17CFF37677F78E8F0F31
C2C18DC6';
www_flow_api.g_varchar2_table(1096) :=
'EF0059A38DD16E8F724EC7DEA0A89AA6E909A14918B65D5BE4559A64C3E1E01
AD06C3E9F01B24EE8F556A220001479E9FB5192A687870718919DDD9DC964F2B
E0F7E703C1A3DFCD04300E0FBFEFEFE85C57259E635F7581886D65827D0389B
CD767777CF';
www_flow_api.g_varchar2_table(1097) :=
'0EA4EE6CEF1C1E1DAE56EB602F46722386DC95950688AF6675214042A930F42F
EC6D1D4F579CD14B87D32C89EBBAFDF4D3978DB54551CBEDBE177D51C95E1
AADC5B387B3348994D6EF7DFF4792247EE997DCFBA9A79EA96A71EFDD179AA
6ADEAF6F0785E';
www_flow_api.g_varchar2_table(1098) :=
'D7D568186E6F4D307EFAC9CF1C7CE597BFF4BD1FF8D86432C0588F86F2177E6
1EFC7FF9900B0DFF63FD52F78BEFAC99F1AFCD8B1FAF1E7D2C7AF3D7E020889
358ACD705A53889B2244D7A218A32D75A29A5A45252084A29F338725420BC0148
31604289EF';
www_flow_api.g_varchar2_table(1099) :=
'1142A853A7BB21669865F07DDF07DFF77D707404972E41DB4214C1F636DC75D7
A64700D05665DB35DAA8E57281310EC3C015A0F3F9DC18351A0DE1169EEC731
805399F2FD78F3DF1B410726B3C4008EDEF4CF676C61FFEF89377EF6F5F9EAF0
F8FE7AF7D';
www_flow_api.g_varchar2_table(1100) :=
'E54B0E8E1747D3C58B1FBACFE7DEA5C3E3273F73594A391E665112ED270378F
CF1CDCB2D16771208D1F39FFFCBBDEA529DDDBDDED57F3E97A3DCC06A3D
1689D933CCF9324618C62848D31795EE65523A534270C2E0BD6F738C378906516
2CC28811F2B9';
www_flow_api.g_varchar2_table(1101) :=
'8F4F1042FABEAFAB767F6F9F7BBCC8F3A22C1C34C41821847E51844017338C31
55D50C06234AC9F1F1316324087CFD0539E9618C4106F9BECF18ABEBFAE0F060
677BD7F3B9BB9CC991E87B6D8CAB4EFABEC3983800CDF5FCC37083A89FC7FD
9ED39BEC5C';
www_flow_api.g_varchar2_table(1102) :=
'BC4FFFA62C4A4209BB8179EF9970A8018031CED869FA8660A3D1792B4EE25705
346B2D5803F65ABA9831D6F1E87B2D00ACC7B84B28CF071063AC562EE9244AB

```
79C7082AEF39D18E3B66BCBBC1A0DC7699ACEE7F3A669F6F6F6B7B77667F363
845110F8D7';
wwv_flow_api.g_varchar2_table(1103) :=
'77FF38E9700242DA022178902555D3564DDB360D183B1A8E92AB7DA0BAB69BC
```

D678C6DD0975BD97418E3A66900701C27EBF5CA5823A5D45A53C6C220D8D9D

E
46802E5F3EF0036F3C1A4FC6E3BE8BE7CB459E9759162344D2245EADD7F3F9E
C2AEF5F045B';
www_flow_api.g_varchar2_table(1104) :=
'5BDBC7C7474D5D45DFF017D43FFB7FD320F0BFF12DCBA6F194A2949CF0B390
D21A2CBCE0F9773F78DF5D8F7DF2E9C79E7C7A6B9C3DFC827B57EBEA68BA40
001FF9D82797ABD520CB3A513CF2D8A73136491CBDE4E1FB95324F7EFA92547
A90062FFB9207';
www_flow_api.g_varchar2_table(1105) :=
'9FBA3C7FF885F75D3E9CBEEFC31F0BFCE0DEE75D34DA5665E5733648C328F4
F6774781EFA7297BE103770B110214171F48DFFEEFEB8035E3DDFDBFF33705C5
9B07371A8FA492CBE5324D875AEB679FBDE4C63431C68CB3244EDC308CEB29E
093EB565A65';
www_flow_api.g_varchar2_table(1106) :=
'A217420A630D21848711DDDD45BBBB677112A595924249A98D0EC2801252E4E5
72B9606C9731BA5C2EFBBE1B8D070060FEF4A220A5442AF5D18F7F6A90C55FF
AE217ACF2E2D1C73E3D9DAFA78BD5A79F3ED81A0DA6F3D5D3CF1EBFF8A15A
4A753C5BBDE2';
www_flow_api.g_varchar2_table(1107) :=
'25ACEBBA8F3FFED4C5FDEDBBF6779E3D3C3E9EADC60F0004BE5BE4B7350A7
F668E10002E5E3C6CBAE6631F7FDE5D7BBB3B93D53A0704832C430815C57A321
9355DF7ECC1546B1D854196448450423000924A364D9797751C2718E3BE1798E0
24F6C05A7D';
www_flow_api.g_varchar2_table(1108) :=
'7646E6F6CE35ACB5AEAA7A341C718FAF56ABAA2AD334669CBB13F68B22049E
7E963C2F38E74912E7792E951C0C336709F085F9865D00C018A7595A16E5F1EC6
86BB2E566BC10421B118A1382BE35C6D5860010047E5D7B795E514A18A36EAE
0EC7D384D';
www_flow_api.g_varchar2_table(1109) :=
'8F3EDF41D159335E85E1F7A2E737B683381FFEEF8C0E60AD06B84ABFDA02E07
35647082130D66853553967C4E7DCDDE76BB144B052CA2888DDFBB7D6504CE0
9C978D9392A88A7A3CDE8AE3683E9B77A2F5033E9D1E6D6DEDECECEC1E1D1F
69AD1DD07DFE';
www_flow_api.g_varchar2_table(1110) :=
'4621CAACD14E98CA7DF02C8928C18787C7FBBB7BD744C1B22CD7EB75107861
14BA91F35B59F052C9BEEBC7E3EDAA2A85E847A3E17A9D17659126E90B9EFFF
C20088EA7C7D62A21E0F2C1E52CCBE228DEDBDD3B3E3ECA8B324B538C7196A
5EB55BE5AADCF';
www_flow_api.g_varchar2_table(1111) :=
'D6A69492BDDDBDF96C56DF7B4FFBDEF704613CD8DD6D8F8F5BAB9334710F0
E21E87B1185FE0BEEBB0B107AF8C17B7A217D9F534A07594890D5E3C1BD77ED
8561B43519296DCAB2CEF3D570184761A0B579C1037797458910DE7DDEDE83CF
BF1F00C6C3C1';
www_flow_api.g_varchar2_table(1112) :=
'BAAC42DF0F7C6EB469DBF6A107EF7FE8F9F709255EF6D0F3A5529E0F1811300

```
D807DF6C9EAE7FFF7F1ABFEFCF03FFE540DA0DBFACAED9A4C261BA1228426E
309A3CC7968DF7A43DDC9F1082195925114114266D399360A13642D1082A5EC69
36224F7D2A';
wwv_flow_api.g_varchar2_table(1113) :=
'F88BDF0A47C7FAFFF4D6EA5FFC4B686B30C62913596335E8300AFA3E6FDB86B
```

154291546A13383FCD3C4CC30EEBAB6AEBBE7DF7371381852828C3555D3AEF

3
8A52F2ECE16CB52E3CCE1E7BF2E9AD51C639431835BDE884DC9E0C07D9A0EB
BBA3D9CA0280';
www_flow_api.g_varchar2_table(1114) :=
'D9186301E777120815C0F62FFE6216FACFBCECE59F78FAD9BDC93889C2A22C
AD852CCB8C52972E1D765A7B3EDF1A0DA213ABB00D7A8B118C505E14AED9DB
09395FE55154265110060163D4A9B2DE7AF7D57520ABAA668CA759DAF77D5EAC
B341CA6F714E';
www_flow_api.g_varchar2_table(1115) :=
'E80B0A14A5A4EDBABA9717F62F4AA9F27C9D64F11DC898FDE99486162549827
13D9FCF92247513D01BCA09422E58923366028CB1EDEDDDA2281CDED3F71D5
C91AE4684208C918377CE6AD23AF8EB7319B77078BC52FA748876B55A596B3C8
F3F975D5864';
www_flow_api.g_varchar2_table(1116) :=
'AD314A61426033D804182144D8B9292BABB5A18C6A63A4549E4710586D0C8071
F2F957D2050B608171267A5137759C442E233CD77BB35555A76916C7D162B968B
A7A341A3246ABAA9ACD8EB7B7767677F68E8E0F11AAC328D4DA9C67D3214C4E
43BE7B94';
www_flow_api.g_varchar2_table(1117) :=
'7DDB6D4FB6CE8E2E586B978B45D3355112FADEAD72C8DD93ADCA2A8A536B4
D5D574916230C8CD1B66906D9204DD3D9742AA5184F46D6425DD78BC5A2EFC4
783CDADDDDD3D38386C9A368E2342689226F93A678C9E35F7C0046F6F6FCFE7B
3F6BE070A80A8';
www_flow_api.g_varchar2_table(1118) :=
'EFD3C1703A3B564A9D16D9CE641361A4B5A18484A1DF75FD62B1C2084761942
48943ADD7EBB5C7D9709080150EEBEADA0E6312C7699224A7F189103C1EA4CB
C5BC6D70108694514A28A1E4745A5ACA1EA0FDF66FF39E7ADA7EE263ED5FFB
AB2DF2886DC4';
www_flow_api.g_varchar2_table(1119) :=
'2B5EC9FFA7FF737016E2DADA9A9C0099B784DA69A3B5D44A6BAD9490BD541A
AC05E4FC9CF56834924A504E92383EFDE046F67A3C6175450E0FFA97BF7453E4
9C89B5D682054B2871A66F08234AC89FBA0E89942A89C30B7B93C79E7C3A2FAB
D5BAB216BD';
www_flow_api.g_varchar2_table(1120) :=
'ECE1071EB8F7C2EFBDE7C39F79E6E0817B2F6C8D064F3E75F968B6F47D6EAC
9D8CB2F120FDF0C79E180F8F2F3D7B14F99EA734FCDDFF193EF021F88AAFB8A
D39C22BE8A5F9B55FC36F7E3300F48F3D7A7CF73DABA79E76B7C928F5E0FDF7
8761F8C9273F';
www_flow_api.g_varchar2_table(1121) :=
'C538BD7861574975DEEF9B525AD71546348E93F9620608354D5FB70D423808BD
C8F7C3C0F7387718F467DD4E8490B66DBA56EEDEE61828F8E8E0099344DB43
65F5C51D0F18C56CBF5201BA6597A7C7C6CC1A469FC45F441104204E35E88222
F39F3B6B7';
www_flow_api.g_varchar2_table(1122) :=
'B731C1674B2887829EC770B43652CAD391526B4DDF3B2B59E5A8556EDCD0FD2
CA5CE6FF3CC5EBD9D92D1F940F5BDDEDBDB1342ACD76BAD5514879EC79FBB

```
5BBD31D2D50A5106803782879B4F844F05D0DCDF9445351C8E822098CDA600CA  
F73D639CA383';  
wwv_flow_api.g_varchar2_table(1123) :=  
'C598224C366A8A00455E0C062342C8E1E1411805BE1F5C736B11424DDD58403B
```

DB3B6559ADD6F3C1604029D55A538ADBB6AFAB66676717001D1C3E9BA6891F

F
83749F611428490D56A6594DDBF70F1B427678C99CF66DAEA380AF167B1C9BC0
20E3B719C';
www_flow_api.g_varchar2_table(1124) :=
'3C2F3DEE27713A5F4CB9C71C91D55A9BAF8BF178E279DED3CF3C9D66491804
4A294A8910325F175936C8B2ACEFFAE3E9713A4818A50841DB7575D9ECECEC7
A570B854880E277DFD9F59DF7355F3B21E4F8F818217B65D0F024D3525AF5BD9
04202E0248A';
www_flow_api.g_varchar2_table(1125) :=
'92244518D57553D795D21221D04A4F263B5DD716C59A73DFF7FD388EDD38FCE
9AAEEBA6E369F518A18E5A7471F218EBD4818658C7184B093913998C19FFBB2F
9C133CDBFFC37E3FFDBDF8A28E0B3F0C7A941F4355F9C85D09D11A390D2186D
B5515A0172';
www_flow_api.g_varchar2_table(1126) :=
'602972B47CCE69D78BAEE97777F7CAAA6ADB3A8EA32BBFC3181B84886058AD
EC781B9D33D443184921FB4E6C4DB68510EB7C1527D1E74508CCB5C9EE14850
24689B5F6939F7E362FEABB2FEE70C61823691C1E1C2F9AB6BBEFEEBD20088F
678BA2AC09C1';
www_flow_api.g_varchar2_table(1127) :=
'8324C218356DF7F4A563A1ECFDF75C083CEE3C81EF0498BDF2193EF8C1CD571
FF8E0D60B1F1EDE7DA16E5AA9B49672B998FBFEC5FBEEB9673A3BAACA9A737
62D470B21A954DB8A2C0B28A5945046F1643468BABE69DAA6EBD745395FAC196
75BA3619A84';
www_flow_api.g_varchar2_table(1128) :=
'6EBE15DD045791B2AEDBADF1362678315F18AB9338FE1319D0FE7C1F9400795
1FA7E986669511452F583C1C0DA2FA60F62AD555A73CE47A3419E978747877114
0541884FB2EF33E5DD35D90C26E4AAC3CB81AB2E9935C61AA34E30702544DF7
50DC6C8CD';
www_flow_api.g_varchar2_table(1129) :=
'419F36489C80FBCD6F982BAF8590C3E104002D1673C64894A4B7228B73E7290E
C1C698BE6BAD31445BC63D4AA952AAAE1AA5352138083CE76BE1C893086FEE9
235CEA90301584080EC19297D04520A6BC1F3BCAEEB19678C3163F459EAA6FB
B05A9BF168';
www_flow_api.g_varchar2_table(1130) :=
'CB68BD5E2FE338A68CBA50A7940902DF1A737878B0B777616BB2B358CC11429
CF3EBEB582284092EF2420ABDBBBB779699329BCDA6F3F9FEDE8EEFFBFD6CD6
CBAEDE969EE28AF6559124CD2249D2F1784E22008B4D698602524204428592E9
775DBA583D4';
www_flow_api.g_varchar2_table(1131) :=
'3D57A534672C1D24F93AE7DC0B023F0AA3BAAA0783CC181B0481967AB158ECE
EEE9E8510D9473E327EFD1B0C80FAC847E0252F89E378B95A0646BBA2D082ED
8510BDB0DA10CE06E9D099ED156551D71500709F85BEAF9529BB4A4A91A619E7
DCF33C77AB';
www_flow_api.g_varchar2_table(1132) :=
'4F173600747D3F9B4D3141DCF3ACB19BE94F6395925AF75A69A53502C4B91786
FE781CEE6F857FFB7F8EFEC34FC2FFF56FC4749302DEB04DBE61DD6BA38D76

```
60B294C22959638C30468412E6F9849013130C6B2D18038CB1C6B46DD3067ED0
D495B397D9';
wwv_flow_api.g_varchar2_table(1133) :=
'9C9018A3BA3283B11D6F13D180D180C935698B528A314E28918D441BDD6AFBF
```

9C80BEDE71044414AC5197BF8C17BF4894EBD52BA17EAC2DE845222845AE73

9
677898460861A50C21647B6B7B7FEF827B85A6698C9477D8A1BCF2E589738DE15
C00508C07';
www_flow_api.g_varchar2_table(1134) :=
'69E2262456ABF5F478BABBB71B85C96ABD188D4718632505580B0810A61893AE
A93CEEA5490A00693A582EE79812DFF37DCE470052A9A6EDD645F9994B07E361
BABFBBCD6EA05CEE4BA8ABC0CFD280883D56AD974B523AA7D2163898EF37C
CD62C21857';
www_flow_api.g_varchar2_table(1135) :=
'6585016F6FB56DB75C2E07C3F454AEF78BEB722A218361D6366D5597555361
4CDD8EF23C6F329938BBF6A66918639EE79D9E8CE74F4DDFF7AD315249ADB1
D60621603408C35029DDF7BD52420A634119A311428C51CED9E91170DD1DEB7A
4294F2280A';
www_flow_api.g_varchar2_table(1136) :=
'D7EB9C509266A936F6B9437B30C65AE9AAAAAC018CB136AAEB0420AB958EA2
2449FCB66DCBA246B8C11839C1A3BE17CEE954C83E0CCE58C3A34DC10C0008
E1A6EE7C3F20849465C139F77CEFBAC51C42186354561521E49A824F291DC691
54FAE8E8F0EE';
www_flow_api.g_varchar2_table(1137) :=
'BBEF0618AF564B9261A74E72CDA7C004AF576BD1ABBDBDBD53672529E572B9
545A0C8683E972D509311E64C69AF3C9AB0564B402A33165845084A0284A04783
41A2F574B6B751C27CE7CC35A5B954D960D8DB6978F8E3AA9C05EC18F95D69C
F130F2168B';
www_flow_api.g_varchar2_table(1138) :=
'D9DEDE85D178747070D0B44D1446469938898BA29A4EA75B93AD2B38FC7BDEE
3403FF4EE77372F794914454551944599A649D77642288470E0072E4B504AAD56A
BA66D10B64114108CBB5ED4558B000D8723A7D2E74C91CE864000288AE2E0E08
0501C87';
www_flow_api.g_varchar2_table(1139) :=
'B1964028A5E42A16948B4F8410C618A5D4E90C7EEF77856FFB36DFE3B0714F3F
B7784EF7545DD75DDF6BAD90032C01314623CF4718218CD1595B766BD4892585
4B5F18A74DDB8CC31061A2B5668C016CDA63361BD0271E434F7E4A7FED1B817
238A3B7B5';
www_flow_api.g_varchar2_table(1140) :=
'B1B030D6F3377CFB13AFE93B8E5F060132D60A29B5D68C5146D99D8555849090
52698C113227161318A3AEED85147D2FAD058F7B699A799EE7D22F29655996528
9BE175AC9C1641B00E0A77F1A5EF21278D9CBEE28109E8E9E28E52C2E5DE0C1
18C771BC';
www_flow_api.g_varchar2_table(1141) :=
'5AAD57EBF57030E8BA2E2FCAE12045575AFDC85AA3B449E3E4A4514429A55A1
BAD94B1D6616B599A0C07E962B57EEA99C3B6EDEFBFE722A5444A7DCD518931
AEAB1A633CD99A746D5796E560F4851E3CDC44E529B4758A9C0821BA4EECED
ED196DA6D3E3';
www_flow_api.g_varchar2_table(1142) :=
'280EBC2FC21EE759D0062108A3200803A595319660DCF77DDF75D65844509EE7
EB7C1D47E1864403C8F37CDFF31CA4A395AAEA4A4AC91823945242092627166B

```
86D3C0F3701445524821A56B286BADA41455D5108219638E527E22B3076743A35  
23249C6';  
wwv_flow_api.g_varchar2_table(1143) :=  
'D642D3547EC09D8BC073F7B8B5D14551857E30188E304660A1699AB66B79CC1
```

DD3240C43D12775D3B8B1306D7418C44110364D6D8C3C53283BAF25A7B54DE

B
BA3616C6A3715DD752F6519CDD28963B992EB7CCCE63515AE9344B96F3D562B
970AF26840C';
www_flow_api.g_varchar2_table(1144) :=
'CE465F003709BA5AAC94327B7BFBCE61100ACB1D3E9541939998C18E17EC91
7ABBC17727B34F018D34EFAFAC4EFD76A05C638AD596B75593608D1C968BC2E
D6DAC8344B9C381F21A4284BEEF9BEEFAD57CB200CFAB232E6AA514BAD7518
4642A8F97CB6';
www_flow_api.g_varchar2_table(1145) :=
'B3B3331C8EE68BA9E779EE54C5188AA24C9334A4E129BCB009DB844C01EE366
632991C1C5CCED725F7BC2C1B46510816DAAE5BAD57520A427118F9D6DABEE
DA4328CF1341D4461E8807D37577A0A42082184105DD795651986619AA6611032
C61046D72D';
www_flow_api.g_varchar2_table(1146) :=
'E9CEB6D595D25140A38018A3AC3DE31F8B105CE100565DD74929B4D18412CFE
314D353C699139407A3ADAB34AE2756698DC5086D549DCF184902800D639417E
1EBBF1A1D1C76FFF25FF47FE7EFE2BA3827900A086100104210821D927FBB50A
6311A36F2';
www_flow_api.g_varchar2_table(1147) :=
'AF480374A237C61082EF5853EA74779B132B5021A456DA5A442989C2C4E946492
98BA2E8BACE1847C3B49CB328F695E2E0FBF0633F06FFEBFF0ABE0FC7C770C
B6EF567E608BFF99BD1BFF81790A5F22BBF12640FC6593D21A7C99BA649BECE
C320D8DED9';
www_flow_api.g_varchar2_table(1148) :=
'3E3E3E2E8A2A0ABDD395E0149C4FCD4AB4D616EC46C9D731D4AD75D5EED66
8C029FBC4934F7DFAE9CBF7DF739150ABCFA4996ECCA06DBBADAD6D0058AE
96411850CABE90BDE601402A25B5046329618CB1D346515556599631C68E8E8EB
8C7E238D6FA8B';
www_flow_api.g_varchar2_table(1149) :=
'350A9EEE67377B473021189C993063DC9D26BDE8D32C097C5F08E176A6946DD
F3760C1806194524228F58D315A2BA904188B30269800427DDF71EE71CE011065
44F41A003CCFE7DCD33A68DBA66984B3394408110294B2D3AE89100280465124
84D0DA50';
www_flow_api.g_varchar2_table(1150) :=
'4A9F533A2EC6B8A95A4AE8683C0680B22CA5945114A56966ADCDF3A26D1BC66
81425711C1B6311B2676D6C31C2CE937EB30309C5846AA3ABA268EB6E7777171
0AC562B2791F359F33F7B3DDF5A67681EC5A114CADD1063E5353D78AD55BE2E
00F0FEFEFE';
www_flow_api.g_varchar2_table(1151) :=
'59CBBD75BED6464FC66300E8459FC46110F8F3C5EAF2D12C4BE3D0F70925C4F
9556909F684306C215FE79E178DC793C5622EFA361B646091B58610D277BD9166
B435C8F3825014F9C16255186BCE4F762649BC5AADABAA8AE3386AE2B2A882D
06FDB1E2C';
www_flow_api.g_varchar2_table(1152) :=
'ECEDEE05E1192FDF7EE3991A721E03AC56ABF1787CD75DCF534A71CE945445
51745D6BAD210407A1678DEDDADE28EBF95E9645811F3808C75C41E194D6BAE

```
FFBBEEF3782A28CEDEFEF71EEA3D3EF34E7118E4DCDB7914E754222274E614E  
E1DD053FF74F';  
wwv_flow_api.g_varchar2_table(1153) :=  
'C698E3E3E3BAA93C8F7B9C875E4809712C246BAD56EABC38DE59C5DAAB76A2
```

B11839FF5763ED893F334240287EFA33E8E01000E81FFF71EF3093EB9568524A

6

D143FB138BEED52D05AEB1E224218114A88B2F64495F4CA16BCD1048853A5B69B4A1808C6';

www_flow_api.g_varchar2_table(1154) :=

'5A9BAEED8CA3266B038028A571967A9EEF9CBF9AA6A9EA5AF41DA198514619A374334767C18213F7FCD0873675DD62712781D03EF450F1C1F7A3C847C3215A2D0D226011C6181036C632C6C22898CFE77BFBFBDBDB8787877D2F7D9F39D76C6D8C137F';

www_flow_api.g_varchar2_table(1155) :=

'3A0D84CE06F6FCFEED3A91C4D183F7DDFDC9CF5C3A389A5DDCDFEE8D3CB39351DBB584B02008CAB2D246A7617C2B00D7D952ECFCEFB32DF6F3720A6BD6557B6CFFA7BADB542F4522BD728EDA5F038F73DAFAA2A8C49966555593994C918632DFC19B8DC';

www_flow_api.g_varchar2_table(1156) :=

'ADC3181BA3DBB64B930120C8D7B9B13AF0638490E779EE9E1B6B31206DF4725D884EEC4C861EE7BD90A727B8D10E35305ADBAEA2C60CE38E78C107AA26E6AD3344DD35408E90E23E7E5D675CA184D08A614775D1F86A91BF2F103EED088E7BA3A76DBAF';

www_flow_api.g_varchar2_table(1157) :=

'EBBAF57A491915B23F3DB318A74AC9E56AEE22048045181B03599A72CE3161402865CCE5F242C8B6CAC12284F06432F17D7F369B3913BE1B7D0AEB9A8B08918D0E9639CF7430C6228CB4B14A298CD169028610104ABBB62B8B2A0CA3F1787C76BFD4755D';

www_flow_api.g_varchar2_table(1158) :=

'375596C5C8E9C7BA3F8D1E6571D5F5EBA22A8A8A30EA79DCA38462E49CF90C40BE2E106293C964B55C756D95A691D6CA02A6941863EAA61D6483BEEBFBBE9D6C0D9B3E3F3942AF2DA708C15118AED76BF7DE0E0E2FD76593A6D9590EE7E67AC31B20CB00';

www_flow_api.g_varchar2_table(1159) :=

'21F8AAAF1A015CAAAABAAEB32C054055A59492080365C40252D28856108CA3300EC3D0A91028AD5CD87073B194D2AEEB96CB651004411038130997DE49D95B6B31260EFC3FDBA0D98CBC838B615A1B13861B853F4741925216454E290BC3D01515EBF5BA';

www_flow_api.g_varchar2_table(1160) :=

'AEAB244B28A508402BA5A4BCD65AEFA6A79C439EACC5088190422BEDFB41DBD5CE3E65B30C08018CC1187BF524CC95A6AEB58EE10F9F837B1A26D87525910547E771AC5557D619649DF4BCD6CA45C6B39FE4F41150429D4D66A7A4E815219450E253E6FB';

www_flow_api.g_varchar2_table(1161) :=

'BEC73DF7635DD7156521456F8CA18C64598209412752522726D5271FC4410518DFE11C2168A32EDE8D01D8F2C862E29C20B536181120D81808C2A0EBFA7CBD1E0E874110364D15C511688D10325A23844FF590FABE4760CF76F8CF52838410C3417ADF3D';

www_flow_api.g_varchar2_table(1162) :=

'179E7AE69073BA3D19F542386573634CDFF5593A0480AA2A82C0C3086B7333C29B5B1C5A2B07D55BA71F65AF2962B41BB0750B89524229232723FF9F4BEBD1F1

```
CE8D351BB92C64ADD142F6BDE8452BF6F6F68D31EB7C1545E146DCE4CFCA45  
3036D6AC96';  
wwv_flow_api.g_varchar2_table(1163) :=  
'6B425892C4C6D8AAAFCC03BCFF5C71477C25475375BAED67979D785DDC0E7
```

6E48002144883B10DC39A88D05A5D46AB54CD3C16030A8EBBAEB5AB01046E1

2

```
97617043E00F4BD504E875FF4D6A2300CABAA2ACB623C193B7CE5F395EBDC28
1D762F6E8C21';
www_flow_api.g_varchar2_table(1164) :=
'942649E2C0413821D95A03DAD9BB3BC16BA5AAAAA9CA6A7B679B32DEB62DC6
B8EF7B21A4D6360C82244EDCC8E37CBE10A24BB3F426EC3B8C1080554AF99E5
702524A3BDBDBF37DEB930CF08AD10142A8AAAABA6A8783E17906FF62B13056
3146ED49E1D8';
www_flow_api.g_varchar2_table(1165) :=
'755DDB7494D0D0F792DDB0EF65277B2965D77600C02821044B21E228190EC7C7
C7C74D538DC7434AB0548E300C55598741C4199FCDA7511C22740AE9D9EBB5A
24D100652CAC562B1B535D9DEDEB1C632CECE866AA5549665F0FCE7C3A73E0
500301E6380';
www_flow_api.g_varchar2_table(1166) :=
'C964727474389BCF28A18460C22801E20A2CCEBC34099C458931464A79DAB62C
CB72B55A2184B6B7B729A583C1C0F77D27B3A9943A458001A0EF1BF7ABAF9C9B
31D2CA194D2C68E47A3B3B5B5CB08F37C3D9D4E8330DCDEDAC698E4794E29A
1184B210101';
www_flow_api.g_varchar2_table(1167) :=
'3EED0F037C1618E3C4F6E134E7C704CBA6934AFABE5F5585AB49ECA91C99310
0808AE22658820B619FC32EC0088C7530AB5BF68094D25DDBBACD608D01408E
F666CF1527D620636DAF240267DF0949929E9D61EDFBBE6D9AAEEF2D184209F
71CA884ADBD';
www_flow_api.g_varchar2_table(1168) :=
'918E8ABD02151803D70B40B7501112ECFDD66FA034327FFE5590AFAED43B565
B6D2C220CB3C0F7EABA1E0E8671129755D175BD73A8504AFB7E789A8A765DC7
3C76237A8B05E884980CB3BE97CF1ECD39E75912F74200022515C1348EA3BAAA
B5D6B11FDD';
www_flow_api.g_varchar2_table(1169) :=
'04B976098810420AA94E38D34E52192174D2D1466E5086734E3045088C31528AB
E6B2C584A89EF7B94B23B9697B5D64AAD8DB518616B2DA7DC8F3CADF572B51
AA443CEF96C36230473CFFBB3140531C6DA987C9D13C2767676DC018A3104417
09D278E50';
www_flow_api.g_varchar2_table(1170) :=
'DBF7F3E5DA68AD94AE9BD6E7CC35C3E15AF20B6294200494F1300CFB5ECCE7
33CA88107D5EACE3280EC2F0F4A0F13CEE791C2074A90C21A4AA2ACEFDAAAA
316E3D6FE3DC06CF91F610C21BEF5C84DC0C12DE68CC23A752BA8140C15A00
0C88F90121245F';
www_flow_api.g_varchar2_table(1171) :=
'5742C8C9787C7478B85AAE39F7A2304E92F494ABD9F7FD3A5F8DC703CE9910F
2464BCEF5B2FABEF73CDF18ABB5E6D79D1D3E21F3628CDBA673154359D652C
AF1689C5CAF56D8DEDE5EAFD78BC53A4EA23008AAAAA9EB667767D75A3B9D1
E0F4759128791';
www_flow_api.g_varchar2_table(1172) :=
'0DDC67ECA590529565CD29DDDADA76C1837B7ED5B48C10DFE718439117D692
244956EB25F718E7DC68435C9E02E67C098431060416D9B6ADB51E9E8D2B7DD
```

```
F1765D175AD529A1212C5318CC7A7FF1A45D17DF7DDDF34B592DA55CC1830E3  
DCF3BC932955';  
wwv_flow_api.g_varchar2_table(1173) :=  
'738A4F9E26C19EE78D46A320089CBB401CC767E14D38DBC8050B002EC85ED5
```

AADB2C03C08444277CC3B31F6777772FCBB2AEEB29A594D2BDBD3D4288F3A

3

```
FF5C9C3B1D45ABAE1B6758780A300200929DBEEFF9FA2B5E8B3FF041F9CDDFE
4B831E7A32042';
www_flow_api.g_varchar2_table(1174) :=
'4888FE54A8EF6CBCBD7948BEF2B68DB108C082365A4A29A52116238394D19C7
B94500B96528A1036C66CBCDA4FCA41007B9A733862B8CB23BBAE7354BB3C2F
56AB851F789EEF31465D47D3587333B0C7CDCB7EEFF7C27BDE73BB738457D61
979E73BD337';
www_flow_api.g_varchar2_table(1175) :=
'7E1D00941FFF887EC1C3A85C9DA28A08008CD20ABC20687B315FCC2793C9783
45E2E178C5117F002DF3FE1DC74160CE73793C037DAF642EE6E8DB5D6970E8E
C85DFB4914F6422AA97CCF4308D575E53417CEE3A2082167A1D9759DE805C1C
40F238F73AD';
www_flow_api.g_varchar2_table(1176) :=
'94361A637AE263824F7BD44EFEC61803602965CE774608D9764D9E97BEE78551
0808DD2EBD028123B2ABCD2F0270884A5D3771980C87C3AAACFABECB0689FD
B301899E5409D6DAA2283D1E6C6D6F01409E177DDF26D975A4CF1D45AD17228
EFCDDC9384E';
www_flow_api.g_varchar2_table(1177) :=
'2282B1396FA97EA6E3D236ADE7799CF3E974EAF95E962552C9BE176553965549
08F57D3F08AE14880E830280388EA3286ADAB6EF3AD18BB6ED4F121D7A1A6E3
F2F0FC258CB3D5E97B594CA2166B0197C846BB5D64E0E1DA51421D40FBCC562
B6BBB3B7BD';
www_flow_api.g_varchar2_table(1178) :=
'B32BA570C3245DDF5765D9756D9666499A6E4D264599238C39BBA1329CD3A2D
45A2304D7D7693B851A8D01802449BAAE5BCC578452DFF3B7B776CE0618774DA
75300188FC7BBBBBB455916F9BAEF3A29F5D664CBE573AE6015529E901A208D
C2B6EB8D54';
www_flow_api.g_varchar2_table(1179) :=
'7BBBFBE2F2F5CB800004DDB164551940D460040777777CBB294B2CFB24C6B8
D29C5182340D658742D51020921EBBAC1886C6D6D9F4623A5549EE75DD712468
7C34C4AB5CAD7388E83A79E06B0A7760A08A1288AAF4F2C3A910384137923F7F
DE7B3811B';
www_flow_api.g_varchar2_table(1180) :=
'E9BC501A455174670B2608C220D8C4C8F05CB0BCE38B026584755D9724310012
527A4E47A969208A9B5FFB15747C6CEE7B3EAA8B6B0A4B03001651C2DAAE712
D5E73C23A73134D085DD145421B15F013D8C63AEB286D8D717F0242009810124
5B1131A60';
www_flow_api.g_varchar2_table(1181) :=
'9C29A5AAAA06B0AD9B2F22041068AD8D76E2001A633C1E6FB9066A5DD75DD7
49290181528A60BAB5350982A0AA5918068C317D226AFDD9AFBA86D7BE169E79
E6F66FE6E90A78CF7B3627DDFBDEAF1E7AC9791719AD1543384B92C572C538C
FD2B417A2AE';
www_flow_api.g_varchar2_table(1182) :=
'1B8C11C5F474DCB56B5B8231A36443F6BD9E432F42A08D05D0FBBB5B80E0D98
3E38B7B3B711436D0E1933120A72C75AE0404638CEC64DB76C6DA61360CC3502
```

```
829FA9E12EAFB9C60E206B6A452A2EF5D16A89434DAB87632C6AE0BE5876110  
C751D775CB';  
wwv_flow_api.g_varchar2_table(1183) :=  
'C5B2504592262E4DBBAD48E8724CC7B922843246CAB2D24AEFECED0A2197AB
```

659C44B74279F8A2B84E8D11AAAAA2944DB6B700A0AEEAA258A75942E9750C

5

```
ADDE93348E2411C07BE6FC171136EF8FA4A6BA5F4204B841052892489B4B6189
1288C8C3552';
www_flow_api.g_varchar2_table(1184) :=
'482565DD94555571CF0B83C0F7FDD3E3D2C583280CA33034C6F67D5FD755D3B
49860EA248B3121046F28799F132C0AD618843046485B83C0DE4A666FAD75D31D
B3F96C7B7B9BD220CFF3B66D8D351883E7F3D56A25951E8D860068BD5A658394
7176DD06';
www_flow_api.g_varchar2_table(1185) :=
'B9B5965062B44180A2286ADA5A3B1CEC84A5E5F23FA5352184528610DADADAC
EF335673C8CC26B5E4A2955D74DD77794E2E3E343DF0F47A311C564369F4EC69
32008E6F38550224BE3D3C1796B2D20D40B5914E5201DF67D9F17B9DB9E8CB12
CCBC29D9D';
www_flow_api.g_varchar2_table(1186) :=
'C57C51D7F5858BFB4288AE6BD234B906E653FAB4658E08C146EBB2AC8590511
88F462347E5B0D672CE5D204CD2384962ADB5E7F12E8C8B3FF8FDE0F56F0000F
8E847E1A1876ED4C93EEB99EC0E536B3FA752EC0B2C2BC5555D0E061963BCEB
BB4D768831';
www_flow_api.g_varchar2_table(1187) :=
'AE4A3D18DBFB52D2D5A0F555DD320446698C1160D0FA6444D51A630CB29BBA
CD29E90358E376AC76E689C6186301614084108C18A6141382B1B366435AABF57
AEDFBDE908F9AA659AF974996508A8D05ADA475E11761DF6324A48410B0B66D
DAB22AA5EC';
www_flow_api.g_varchar2_table(1188) :=
'B9E779FE660267BDCCEBBACEB28C60A2B5D904845B6EDED695671BA6EC270
53155FADE070B62096523046D3245CAF56A11F8C86C38383B6C8CB8B172F9EE4
6EBA17BD1F78163080315A0100C2189DF326449B1116D8DFD93A468B4B07C717
F6B63D4E5D';
www_flow_api.g_varchar2_table(1189) :=
'E79F5226651F84C129E7D85A2384E8BADE1A83100982304D526DCC72B5EC4587
1020C0C65A040893CD5341C8657F1863C428C51839FF0E2965D3D4C618CEFDD1
68BC7F617F369BE7EB221B2637F2F8BE612DAEB5235E5B008F732555D774DB3B
3B166036';
www_flow_api.g_varchar2_table(1190) :=
'9B06A1E7FBFCCF4014441861B4716A6DEA3608C2ADC9260A2E56CB380E19633
72A5FACB51E630863A5F5CD21178C71D7758C72CFE3CBE5D20D599C5036B49B
0AF73C6ECC466E719DAF21873008B32CBB469E18210802DFF7BDA6698490D66A
D14BAD5B8C';
www_flow_api.g_varchar2_table(1191) :=
'4F6B440B77CA9942080921186584122185D2DA1A7B8DB2E88DEA922489F3A258
AFD783C1A0AEAAA2EF6F67619676E887EBDCEAD358EC0B25AAF0683D46147
D72B5068D3B75249CE79591608594248DF0BA30D65CEA3C075044FE12870F2786
72F29E57C';
www_flow_api.g_varchar2_table(1192) :=
'3ED746114CB22CE19C0B21CAB29247723299DC75D7DD18E3E3E95429311C0E5
C5975B6375F14451CC69EEFCDA653C609E3D81A2B647BF9A01C0E46E3C97830
```

```
1C28299F7AEAE9300E33C6E08480E37A84EEE59CBD65D7B54DD331CA76B6771  
DCC9BE77951';  
wwv_flow_api.g_varchar2_table(1193) :=  
'E400B0BF7FC1F7FDE170D8F5ADD6CA552061E0E177BF7BE31CF79EF75C37109
```

EA787003CC79DE33FF92605C14A49A5346354B6FD26C65BA3D38C5C7E063F73

4

```
97DF9AB903167C383854DFCC3085B6309C698600B1619ED76BA365A090D408CD
1D6B8AC11';
www_flow_api.g_varchar2_table(1194) :=
'514629619811843123D458A394B660ACB142F4C66A630C460821D5342A4D079EE
7114A11B2CE3D91738FFB9C600C0819639492428846D54A6BCE5936C85C13D15
96332BE59F3084049E971EF36EE88F3B0FC955F81871E82FBEEBB23B2CCA9A9E
34D86F3';
www_flow_api.g_varchar2_table(1195) :=
'1148A5822050DACE17F3BDBDBDD168E4797E7032D3D3B6AD5292604F4B7585C
F66B405831046E730073795B4B73321941CCEE6A324F13DCF5A1B45D16C56F77
DCF39574A368D504A8145BE1F4451E41A337991B76D431989E3C865FAAE896A8
C36C67A5E';
www_flow_api.g_varchar2_table(1196) :=
'E03A01D764880821A0D670ACB4E9BBFEF0F0D92C1B6C6D4DE6B379BE2ED234
C18458734BBBE5441B8C8205CE392574BD5A2749C6393F3E3EC604457168BEC8
A3A04BF39594BDD25DDF23C093C9B6736F59ADD665994771E8FBDECD83BDB1
166EC1B5C758';
www_flow_api.g_varchar2_table(1197) :=
'DD7762381C1B6345DF07A17F0DE9E9F4A13808DAF1FDD6EB95E7796118B66D2
BA5748D8753F0803116459194A2EB7A8C893B705D0A4C28F53C4E3703DAB7111
48D35DCE36DDDB76DEBFB3E25ACEFFB200C3FEB8F3B402289E3A2283026BB7
BBB8B05ABEA';
www_flow_api.g_varchar2_table(1198) :=
'2625892BF286C3C172B9C6180F87432965DB7471125DDB17402E65770C8EDEF3
3C6D745DD68090D11663DC763DA38471DAB61DC1F4FA980C8094723A9D216CA
238A28438C6876BCFCCA7F3300A1D6CE88030A514A11421ED1A3D18E3AA2C11
2271922C16';
www_flow_api.g_varchar2_table(1199) :=
'73EE3BC29401001F057DD74FA7C70493200C968B25F7582FD53307C7691CC561
C038A53DB100D60025580A5196953626CB866992383A4C9EE7164C9C446DDBAE
57EBF1649C65597DD8745D1F04BE319602F0F1084EDAC5372A07AF593C5F5C4A
FDB74153';
www_flow_api.g_varchar2_table(1200) :=
'908210EAD63042C88631AAEBF06BBE0E7FE213DD4FFC7FFBEFFC2E5CE5A7BD
3D82DDD4A0752DA4BA6D3025561BADA423FF638430A1085B044E2580208C5D37
D418AD84EC4DE7D4E91060840011CCA81B63205AC9A228FABE0BC3905156ACE
B2489D364E0';
www_flow_api.g_varchar2_table(1201) :=
'FA917DD72BA3DCC80DA334083D845C8DE47477376D474668D777C618CF0FEA
A68AD0B9410027CA84E08A44E8A690C51004F0E3FF0AFEEEDF81AD2DF8F4A72
18E6FBF22FCFA37C1FFEBC76C12E957BF062971234A0EC6545B88A26075220CE
FFBFE998676';
www_flow_api.g_varchar2_table(1202) :=
'4B89A39BEA2BAC356B1D83FC06B5AC95524DC6434AE962B96275130651100669
9615454E488731A284A749E270B0A669CA22575A50C6932C21D8815D9B3382104
```

```
22939BD41E7D7FDC98E4094521A5329E56ABD32DA4EB626ABD56AB52A7C8F87
51708BCA';
wwv_flow_api.g_varchar2_table(1203) :=
'7B9C714E394208535CE405E77E36C88AA2905264C3D49A2FEEECD34994D5556
```

3B42194465192A51942D0344D5EAC8D31D920618C7F5E784008A1A6ED3021611

8
144501D852466F346E624E90C02008442F84106118364D53D5A5E7796091F337F7
3C DFA5';
www_flow_api.g_varchar2_table(1204) :=
'2952AAA22838E7719C78DA73A4412144D3B4186367D34A193B1D67BEF963B3C6
7ADC93422E978B0B172E7ABE274477CBC88DF13CCFF7C5D1D1E1030F3CB0B5
B5757874545559226461B42C8609016791986511CC7F3F9CC11374ED03C6B8C6
3E26804A0';
www_flow_api.g_varchar2_table(1205) :=
'B4EAF3E8CC2C00B94D2DCE3611A7A9E57D74DD3D442E8384E023FB86EC7C
B583B9BCF31812C1B58B02EF1C7184925ABB21A0EC7499254558910D9DBDBCB
F3F57A5D84A1CB772DC6B86D5BD1ABADE9DA228006C1485522A477E720722E
7CC826D9A4628';
www_flow_api.g_varchar2_table(1206) :=
'B1BD3DC608AFF2729D1745510E8759DB09299554B2AEEBAA6A39F777C723870
7E4792EA5F07DEE873125146354E475DCC59EEF8541D0F76D12C71AB400E04D7
B7AE8DC68459D3EC7B388F19F195CD47D32AD8DD69A33CF18EB66BE8172FCE
947F1273E01';
www_flow_api.g_varchar2_table(1207) :=
'00F477DF29BEF3BB10A5A095E3A33868CDDD89248DBBBE93BD629431CE3846
EEFF28A1D61A2995B5462A21A5DA1858228411A28CFA4178E2CB8E1C03516B23
A4D44208A1DC7E1C8FC7524A8470D7B56DDB208C18A39EC79C80E219ECDA5C
733E33CEBBBE';
www_flow_api.g_varchar2_table(1208) :=
'7603CA7D2F8AAB89AF089DCA2F6E0410DC1FD658A90D058077FF0100C06C06B
3D99D0442F3F22F2D3FF83E1CFBB07F01AD5780CEE9F8D3AB035061112067E
DD54491251BAA12D0821FBBE0B020E0801BA02C4238430A680F08D903163AD95
6A90C68C92';
www_flow_api.g_varchar2_table(1209) :=
'672F1F5D3ABCFFDE7BB334F33DDF68C33C4E306EDB76B15C282931B26E26
97310608995396C2C99A7771F7C6FD1D63B502B04683B5E0FB01657E9EE780613
81CBA73A42A37AAFFB7923F228C08214DDB2A65F6F7B7A49479913B56C817352
88A096EDB';
www_flow_api.g_varchar2_table(1210) :=
'AEAEDB300C079321A544295DD755DBB442F6DC634110A1CFDF4C88B156F4224
D320028ABD280164A3042379A7B374EF309215DD70380E77952F641E06BADA512
BDE8EAA6C608B9A73C180C94527DDF590B51143A63C5B66D9554D61A2165D73
78420C628';
www_flow_api.g_varchar2_table(1211) :=
'219412626F4C373D99D42272A368757DED8F1B55D80ED74DD3D46D90F1783C3
D3E2AF2228A2240E0F91EAD5B2925A5046104C8899528C7CDB6C660440C58B08
6332F0A438CF0646BEB6CDF2B8EA3388E5C60BB51209FCF6718D97490187D561
91C9CAEFA';
www_flow_api.g_varchar2_table(1212) :=
'70346C9A66B95A824552A683C12008C2C562AE64992489D6AA6DBAD178DCF77
DD7B759966EEE130282B114B2AAAAD168628C59AD56491A3990763CCA9238AC

```
9B6EB1CC8F670B633458A394DDDADA765DC0E572D1F53DE3341B24845037E7C  
018E31E5BAE';  
wwv_flow_api.g_varchar2_table(1213) :=  
'967B7B7B699A1E1E5607C7D3BAED9A6C18DD77FF8300945278F5ABAFDFC8393
```

9A74F54C4363534638CDF8E41CF17F4264508C0885E30C6F19971324C096004C

6

```
DA34D500A26D8D5480300230C66244E2240600C6F8F6D676D3B6C618BB295F36
A09AB580';
wwv_flow_api.g_varchar2_table(1214) :=
'90759A47DCA3847A0E4DDDB4138D91526BA3374E34C65A8B28A38CFB031E385
6114268BD5E01064699A34A6CF62C7CF6BA1C2364AD0DC3607BB28D889BBEB0
6E68C9316EB4D14A696BA49B12B2D66AAD00D310001CA7E9CEE70895510FBE9
00050374778';
wwv_flow_api.g_varchar2_table(1215) :=
'7EF763876D5AD75B651E87A6ED7BE102A1B5501439C6C039D3FA547CCD19E49
09B44C1B34DFB380AF7F6B657CBB5E885E77B9EE70921BAB6157D5FB7752F641
2F94110200CD6380B5683103E57395BB869D28710180BC8799A1B4B284EB364B9
588185C1';
wwv_flow_api.g_varchar2_table(1216) :=
'601086E1D1E1519197E920D9CC6360E454D5112038C73F440809299AAA1D8FC7
18A1C3E9CCE3CCE3FC8B775EC2A55A4E976B3C1A4751A4949ACD67520840402
94DD3D88D727FBE80264717C40847515C573580E59EA794B6DA1A6B3712DCE8F
ACB9A722A';
wwv_flow_api.g_varchar2_table(1217) :=
'3A698C618C5B0B1863C698B7D1B5D9CCE0B75DC3187361D55152DD99D8F73D
00B2603DCF0B50A08DEAFBBE558252EC04AF4F06B3AE1AEA23041B6BBAB64B9
21400A492E8D6B69C23E09579494FC64E8CB19CB1C9642B5FE7795E324610C66
ED08D311F00';
wwv_flow_api.g_varchar2_table(1218) :=
'8AA2A49882054C08A52CF07D57F23A62BAB5B66D1A4C88770E1EC437EE593A0
931848C9390766EA108A1B22C29A65B5B5B6DDBCE17F3344D30C6795EB66DB7
BDBDBDB7B7BF582CD679A1B51A644384705E2CD2343E9D1C4508196BAAAA8A
A31423BC2A56';
wwv_flow_api.g_varchar2_table(1219) :=
'711A71CEB5D6160019E371EEFB9E5652A5C97038DC9A8CDD8358ADD6755D518
69334A2945A73C50CD9181B45419197755D45510C809E3D384ED364DC35E2D5A
F3EFEBDDFDBDBDBC3CF7FFED94FD7348D9BF693526DB44F4E8EEAB66B9552
A77D9C2F7E50';
wwv_flow_api.g_varchar2_table(1220) :=
'14004110065DDFF5A2639C39912F05A0BB3E341600D47CD1017898FA618030B26
6533670EE1963E6F3B9D68A50EC4E77575D114A282204634A8993A431C6F4BDE
854072768A435166FA65030219831EEEA425747AED7EBF178ECF4789947D32C56
52DFE6';
wwv_flow_api.g_varchar2_table(1221) :=
'59B159937112775DB751A7078B30768D0F77B991980D744F08A25403405D6F583
377180829A6EF7D0F8A03FBA297C07A793E0A624C4FB35A4270519418D1B3B8A
810C22511274AB12724798C6EF1B94AA5E2205091545A7B00ABD56AB55EF9BE8
F093200';
wwv_flow_api.g_varchar2_table(1222) :=
'491CC6A1A78D35578C7EAD35FAE4B66D8CB69C321C26F406F71721C2B035080
09083710DA32CCB92BAA929A5711CEFEEDCE66B3D572CD2873641F4A0946D8
```

```
790810429D30FC69EBA5CCAB300CC3309CCFE7D6EA288ABF785B1118630B362
F0A04D8D1E2';
wwv_flow_api.g_varchar2_table(1223) :=
'17F345DBB794E130F629D9C486CF6F984708F55DCF18C7189575C5398BC24829
```

D5F6BD94C2A962624C3CEE5182AF691C32CA0488B66DFD2070265FA79818E7

6

```
C33FB638C364A884E4ADDB44DDF07BEEF5B6B1CC7A7EB44A75BD7770CC3080
039370CD10B';
www_flow_api.g_varchar2_table(1224) :=
'4C31A3D4514E2D80D11B77D3E572A9B54DD3ACAE2A29FB24FDEC13326EE627
5F1594D2EDED1DA5D47C36575A8EC75B41E0FBBB7ED3B65A29A5150AB003180
78391D6CAE33EC14EB00159631DE74888BEEFFBB66DCAA8AC2E8AEBBEEBA
75C40F13BCBBB7';
www_flow_api.g_varchar2_table(1225) :=
'B798CD57AB3C8A438F7B18E3B2289532172FEC4B29E7F3591C058E823818664D
551D1F3F331E4DC6E3719E17EED059AD16491271CE94D2A7C9535114BE1F0441
385B4C83C03B4D07910318FAAE2A6B8FFB0F7FC945F76ECBB2C8F30211142721
630C00AE';
www_flow_api.g_varchar2_table(1226) :=
'E9A95B6B29258CB3AA6EA2281E0E475AEBC9D628F0799597ED577EE5351F2DC
FF3F56AE54202C2270AC0809CDC7953D798E0F3F7E9939FFCE46FFCC66FBCF5
AD6F75D9C91D5FBFFAABBF833FF8830F3CF0C0CFFEECCF02C0DFFC9B7FF
3D2A54BDFFCCD';
www_flow_api.g_varchar2_table(1227) :=
'DFFCC94F7E72369B5555F5DAD7BEF69E7BEEC118BFF5AD6F3D3838F8C99FFC
C9B7BDED6DF7DD0EA7E31CC7C2B1D6C16A8B156A1B8B10C6AC46F73E605FF
EA5E8231FC6DFF096D402F602D1B7A215602DC2A8EB3ABF0F0783A193608D937
8E3E779B25994';
www_flow_api.g_varchar2_table(1228) :=
'565208214E264F8CA594BBF4122104083BD8C44D43B8FE9F52526985112294346
D43733A1C0EB777768E8F8FEBAA09C2E0768E44D78FDC6CA8E3E954882E4D53
A38D058BDDC007428EAD8A8056270394E7051F8FE03BBF137EF337E1D5AF86D
DDD3B0984';
www_flow_api.g_varchar2_table(1229) :=
'F80FFF70F8EAD7D828AC3EF47E73DF03B071B1B26011C2E4C4C61310425AE9A
A2CBB5E4E469353F23A42301C8E168B99109A6F4CE05CF6814EEBC85BB801D6
6244296D9A3A8A4200D0C610461140E0639FD3EBA894A1731D72FB59B58A009D
685F9DAE27';
www_flow_api.g_varchar2_table(1230) :=
'DFF71C55AF699A2CCBB6B6B65C6A4908514A0A299D8E905646C9DED5849C33
C679519494D2F1785CD775D3D6D920BD8391C42F94A620C64AEBAAAA296193C
94408B158CC2DD8388E1C5DF38E95076E1E0595D2DA986192F4BD504A0641046
ED0855342B0';
www_flow_api.g_varchar2_table(1231) :=
'524A4AC9A86388A06B66F530C64E8F86608C11D66764568CB9029233CA39F50C
98BEEFB8BE69DB0663CC39A78CC551A4B4D65AB904D39DE99EE75B6B8DD146
5B2D85B19632C2399752966505164F26230058E739E38C127AF3CCC0C5E6BA6A
38F7C6E349';
www_flow_api.g_varchar2_table(1232) :=
'D334ABF58A31C2085DAD978C6E5346C320E8BACEC57B373B4509C5808CD14A
4925A5D25A290560B5D1A2EF8DB184D0C9789224C9EDF6BD28213BBB3B799E3
```

```
76D2D8542087A29DD50FC74360B7C3F080217718300255106D05B5803882C1BB9
3A55081144';
wwv_flow_api.g_varchar2_table(1233) :=
'DEA94A1942A8695B009CC4D93A5F32467CDF3F6B0DD8775D537741108DC7230
```

028CA72B55A530A41E4FB9E0F3706A28D319CF3BA6ADAAE8BE3A8EFDBAEEB

1
8257D9691279EC03B3B70A28F638C69EA3A8C82288E4E380AC86853D7B5B1866
0EC0701A38C';
www_flow_api.g_varchar2_table(1234) :=
'9C83BB1E7FFCF17FFECFFFF96B5FFBDA9D9D9DE572F9AE77BDEBAEBBEE7A
C52B5EF1F8E38F3FF8E083C6984F7EF2932F7CE10BDFFFFEF72BA55EF5AA572
D97CB4B972E8DC7E3AAAA94522F7AD18B00E0A77FFAA77FE0077EE0FEFBEDF
FDFDF7FE491477E';
www_flow_api.g_varchar2_table(1235) :=
'ECC77EECE31FFFF8CB5EF632214414456F7FFBDBC330FCF66FFFF6679E79E66
77EE667BEF99BBFF9777EE777DEF18E77FC8DBFF1373E878AD00821A5D061E8
F9A14F2935DA0042B41590A6C5AFFE0A5C7ED6BCEC656631535A5AAB5D15C51
8433830DA22';
www_flow_api.g_varchar2_table(1236) :=
'84823032461A6DB456C682D5C658E348E20004C0628428C59860473C34D658479
9D1A6EF5BA5354260B4B2D678DCF38308614431A68C56651D86A1E77983C160B
55E0258DF0F6ED9D8195346CBB2107D1F27F1DEEED7C3E45C8A683C41AABB
4728448ED';
www_flow_api.g_varchar2_table(1237) :=
'88AB7233C3EDC6E4BCC08737BE119E7EFAD65546AF0D84E89DEF04005437FA5
DEFB2CF7F88A08D5A01422E0A6EE425B552795E1142B6B7769CD8D5E915047E1
8C64D5B31DF47049D3DAF6EEB3D798157E6A5108260CA18C308799C538A9512D
AD8CFD28F';
www_flow_api.g_varchar2_table(1238) :=
'D9A0E468E3517DB3CAFB9ADCCA70CE472356D7EDF1F151104493C9C4410D00
8163A5BA9F73EA79755D374D23F392107AF1E245A5D462B188938851F6450A8A1
2428494795E24513A1A0DF33C5FE7AB344D3CDFB3C6AAE74CF7DC95831EF73C
CF5B2C1680';
www_flow_api.g_varchar2_table(1239) :=
'8052E2448831608B2C02401813829D36D7950ED0552EA0C87D046DF47517C829
BFC6F77C8F7B6EA6DF5AAB94104248A13DCEFD0C678C2384DAB61542789EEFF
B01C1581BD3D66D5BB76DDB2A6992247136EE795E18AB3D3F349F4DB91F61D4
359D3530D9';
www_flow_api.g_varchar2_table(1240) :=
'99E479B1CE9759967A9E0760F3BC28AB62381CADD7ABE56AE94CEF186518632
17AADF589B230618C7ABEDFF7BDA87B82E97098DD6E0874A2621861A515000C0
6832CCB66B3699117BBBB7B1EE7C7D363425114875269846C126300F2CBBF667
EEEBF52E6';
www_flow_api.g_varchar2_table(1241) :=
'857FED3BD4EB5E2D00709A268CD1D96C2A0315471172462B6D3F194FEAA6D24
6655976DA2077E49ABA6A26E32D37C5B858CC9FF8D45365DBBDE885F76769D2
75E266E21BC6524629A3655104BE1FC7C97C3E63A3B1F7B147E3D7BE0E1883F7
BE17EEBF1F';
www_flow_api.g_varchar2_table(1242) :=
'0094528860E6B113440AAC3575D5347517C5513A4C8D3152A9F3C7824B641D4B
F6D2A54B3FF0033F5014C58FFFF88FFFF22FFFF25BDFFAD62CCBDEF18E77BCF

```
18D6FFCE11FFEE1A228DEF18E77BCFBDDEFFEA7FFF49FBEFDED6F3F3E3E9E  
4EA72F7AD18B';  
wwv_flow_api.g_varchar2_table(1243) :=
```

'8C31FFF01FFEC3EFF88EEFF8D11FFD5100F8911FF9913FFCC33F7CE6CC5877

5

5550F3DF4D0B77FFBB74FA7D3FFF25FFECB6FFFF66F3FF2C8237FE92FFDA5FD
FDFDCF65E34441C288B7B1C6EC7B2985B68612C2BA0A2EDC857777493127D83
0EEE4751042';

www_flow_api.g_varchar2_table(1244) :=

'566BD3362D631EC6D81AE3B46936D40A038C3327B5EA7AAB4A2AA964D7770E8
10F02EF94654D19E14E3E4C2B6B0D020C80C058693467DCE372369BEDEFEFA7
690A00CBE5426B13868123ACC28DA52D1C512D492204B05AE5EB227FDEDD77E
FEF5D78F6F2';

www_flow_api.g_varchar2_table(1245) :=

'B39476699A881ED913C37347072184387753630C76A2BAE96D7BF3D2B3716CD3
2B245E0F9021D01600936BEAB9AEEB3DCFDDBDADA3EBB9C4EDBD15996765DD
3B55D180677160F8C3104638471DFF79EEFF92DA79448A594028A5D13F586BB1C
9D12559D96';

www_flow_api.g_varchar2_table(1246) :=

'25A0DBFDD518A33889314155510D0699B176369B52427C3F38FBDE38E7C3E130
8E93B22C9224514A4DA7C77EE0799EF7450A8A1242FAAE2BAA7A900EB22C5B2
D5755536659EA34B19E3BF2EB89FCA31A0E46C6D8A66DB84F4F3C3EAD05C008
7B9EE7B9A9';

www_flow_api.g_varchar2_table(1247) :=

'3FB0D68254D215828EC1C81943670BAFABF54AAEB3CD9C6238C2CE089002A59
41ADF28A5BAAE6D9A0613CC99178611C648292D8CB016BCC00BE3B0AEEB2CF
5A328EABAAE69DAA6ADE338A484DEFCA16F44747B394807DA98BC58C771E418
221823EEF1AE';

www_flow_api.g_varchar2_table(1248) :=

'ED8CB18432CE799AC6D68292D2D9479CC8242142A835A6AA2A21541CA7699A5
E970E2AA5ECFB5E08A18D4E93F4B477682D0821F27CD5F73D65CC0932F7475D
9A0DB6B6B687C331A564BD5E377535DE1A03428CDA20C0BFFDBBE83FFF57F9F
67708DB4800';

www_flow_api.g_varchar2_table(1249) :=

'F8F5FF9FFFED7FA5FBF6B7B67FEE4B69108CF7F6F667B36951567112B54D9BC
6A9B5D0B44D9244A784354248DFF74DD58C4693300A8D36D3D91463188F07EB6
70E9E3D9CA6514429114AA11B774C9C924EDF094789A2943588A4BFFE9B24CF0
100DEF52E';

www_flow_api.g_varchar2_table(1250) :=

'1708B5D6AE36DD645118396EEAFEF3EF7785114EBD54A69ED7B9E8361CF6E7
CADB5A3785CBA74E90D6F78C3CFFDDCCFFDCEEFFCCEB77CCBB7BCE31DEF
20847CC3377CC34FFEE44F72CEDFFCE6373FF6D8631FFE0875FF7BAD7BDE94
D6F628CB56DEBD6';

www_flow_api.g_varchar2_table(1251) :=

'551CC7799E9F050056ABD57038744CCEF57ABD5C2E01607B7BFBEBBFFFE7B7F
F0077F703018FCE37FFC8F3FC7BDD3744D59E4BEEF138209A54E8D8C20407106
AB193EB8AC1F7E9129D6A76E30D65AAD2CE77E960D1082388E9DDF8B13F2765
A684E89C282';

www_flow_api.g_varchar2_table(1252) :=

'058B2C18A7CC3518661B46294267E13727476E2D32C680752A33608C09A350887

```
C3E9B6DEFECA469CA185FAD16B9C8B9E739A93942B06BDD9EDFA14E03AFEB4
536C8DAB63938B8BCB7B77FF1E2C54B972ED555B3BD3DB1278C1D770E504208
C65229A38D';
wwv_flow_api.g_varchar2_table(1253) :=
'759202BFFBBBF0C217DE16347A652FA1A6715F64416801EAA6A58C13C2CE724
```

C00815492327A360A2AA50F0F0F0F0E0ECAB224848C86E3AEEBA514F8767A95

D
73C604A8910C2F33846D86AED794C1BDB4B65F49963CE5EC374BFD2B4BB6397
49ADAD0BA8';
www_flow_api.g_varchar2_table(1254) :=
'491233C6F2F59A12ECFBACEB2AA97A63742FBBB6ABE68BD9D1F1B13566341A3
1C6D6EBB5542249C21338EE8B8C1A43296D9A36CFCBADD1569665F3F9AC6E2B
1705DDE1F29CB624452F08214118E445AEB464941B6B8DD14E209F524A09658C
51C21C870D';
www_flow_api.g_varchar2_table(1255) :=
'007AD1B75DDBF5BDD21A00E18D12FD2DE8245E1D11ADD9B8F0504AFDC00FA
320087D4A712FDABA299BA6D1467B9EC7399352BABA218AA2E9743A9D1D0BD9
2649742BA98F1BD5A084467154572502E371EF54E584336E8CADEB3A0A4342A83
59651EAFBBE';
www_flow_api.g_varchar2_table(1256) :=
'1FF89C73E7C24108699B66315F6A0D93C9F66030B8767359E8FB7E315F4C67C7
65992B23A5EC8F8F8FA59000707C7C7C70F9D9E5626EC10C86699C84711CA759
423999CFA7ABE5CAA5F94110844154E465553541403A81BFFF07C44FFDDB7A30
30FFE6ED';
www_flow_api.g_varchar2_table(1257) :=
'FE0FFD93E4E869F92F7EAC7AE7EF7B00D5D1D101216C6FFF02C6647A3C43880
46158146BD7E78EF08210761843595683C1288E230098CEA6DAC86C905EBCB03
B190DA6F3E5E5A3A9C3D36E74F718251EA7CB3CBF7C3CEDBB0E9C621C803C2
5019C4435A7';
www_flow_api.g_varchar2_table(1258) :=
'7D720DA90A21CC38ABAAEAF0E85028C11821E4DADF351A8D0E0F0FDFF296B7
FC87FFF01F7EEDD77EEDB77EEBB7DC3D7FCB5BDE5214C57BDFFBDEB7BDED
6DAF7EF5AB1F79E491679E79E68D6F7C631CC7AF79CD6BE238FE1FFFE37FFC
E22FFEA28BF73FF2';
www_flow_api.g_varchar2_table(1259) :=
'233FF2CBBFFCCB5FF5555FF5FDDFFFFDDFF44DDFF4355FF335AF7CE52BBFE
55BBEE53FFFE7FF0C005DD75555E57EDD9BDDFFCE63FFEE33F4608BDFCE52FF
F5CF68EB10690F17C16C56192C46114781E4308C9209455197EEDD7472FFD32F
B1F7EAA8C07C6';
www_flow_api.g_varchar2_table(1260) :=
'604A3DC602DF4FB3C178341A3B31364C70DFF74D53B75DDB756DD3D46D571B
A318279EC73C9F85A11F45E1663617B941B5CD7545A3C0B59A08BD2646A68344
28399BCDB4D241E0EFED5D88A3CC18689BB6288AAA6E8CD684A06BA43028258
0E0939FBAF4';
www_flow_api.g_varchar2_table(1261) :=
'87EF7BF4831FFD24C274B1CE3FF1C493B3F9EA89A78EFFF8C38F3F73F9683A5
F7FFAE9038CB1C739C6E83DEF7FF4C9A70F028F5F3A98B541083FF553F0FAD7
C3AB5E052711EDF62A42FD355F83FFFEDF4771CC5EFB9A09C05468D4B471141
9834E6C7748';
www_flow_api.g_varchar2_table(1262) :=
'D7B64AEA60189C3D50E6F399B5DAF3BDC5726EAD4DD3340AE3BAAED3945CD
3D1B98DB7458914C2688310964A05240C3C2E95144A518328C1169D31A23CE18

```
E9F3C168B100684EFE85CBE92BC5B63AD3541E833821178885042A9B5160332D  
6D47573747C';  
wwv_flow_api.g_varchar2_table(1263) :=
```

'381C8E9224C9B24C6B559675144584E02FA2A2D001C95555B74DB7BDBD1386

E
1F1F191B16638C81CF1E4B9FEED5AEBBE1783C1D0512718678C32A554D7B71E
F35C63F22C9082003CCE5DF38E106A8C6DBBF694648108B14ADEEE8A3B9B4E6
18C09F138E7';
wwv_flow_api.g_varchar2_table(1264) :=
'8EA4AD543FAF0ADF0B2693C92952A794220467596A2DDCCA2DB2D64AA9A2300
680BAAA3967D62A6B9D072C608CB8C7EABA8AA29052DAF782517245CA192321
6453375ADB341B5CE31761AD6DEAB6ED1A676A03D68681CF3873A7CB7A95AFD
6ABEDED6D63';
wwv_flow_api.g_varchar2_table(1265) :=
'8D01ED58A0573AE9C68661C0182DF2AA699B388EB32CDBD9DD2D8AA2282AA5
54DB45650F00E85BDF82FFD6FF250620BFFC4BFD07DE6D10A6002942F9E5CB9
7767676B7B7B619659EE7AD564B3753A894515A03B248A3A228D3244BD204001C
396830CC94';
wwv_flow_api.g_varchar2_table(1266) :=
'D28CD27B2EEC9565FDF4C151928493E1D04879DEF39633668C79EAD2E1D16C3
988A3AAAA3CDF0FC31001A8F264BCEC648E50DF40BDCF182384F43C1E4681D3
49B9E61B5EF4A217FDB37FF6CFFEE88FFE288AA2EFF99EEF79C31BDE301A8D8
6C3E11FFCC1';
wwv_flow_api.g_varchar2_table(1267) :=
'1F3CF9E493DFF11DDF01007FFFEFFFFDDDDDDDC562311A8DFEF6DFFEDB4E
AC354992D3E2F21BBFF11BB7B7B77FFAA77F7A6F6FEF252F79C9DBDFFFEF67FF
24FFEC9B3CF3EFBD0430F01C0F77EEFF79EEA9ABEE215AFF8B99FFBB9FBEFB
FFF734D2211668C';
wwv_flow_api.g_varchar2_table(1268) :=
'89BEEFBBAE870D9D8A128AB221FBE8C7C8FB3F0000D1EFFC2EF99BDF859254
4BB56943886EBD5EFA7E301E8FB5D24DDB8491CF1977A7A8E38E9EB85258B85
30902630C26381B2465591D1D1F3973E3344B53489552755DB76D578A0621F03C
EE073E98CD';
wwv_flow_api.g_varchar2_table(1269) :=
'BAA484346DFFD4A5234C30A1B86D3B6DD0C1F1D1D3978E5EF2A22FA9EBAD3C
5F6BA8CBAABDFFDE8B9EC7A6F3EAA94B47AB75796177D24A2500E0B77E1300
E0E9A7613A3DD5A1BD8D40A85EF9CAFE031F487677D1FEBE0FB035D999CDA6
4A2AC79006405A';
wwv_flow_api.g_varchar2_table(1270) :=
'EBAA6A0683E159FEF16AB9127D37DE1A534A10D8F57A1504E16038E88EBA5E0
8DFF3EFAC422284F4562AADFDC0AFE5A2498511E28C618CA554D258423126271
2CF1B7EBB3D5108C708D33B8BC118A3A66D8DB56114766D6BADDC1842A2501C0
6AADAD4598';
wwv_flow_api.g_varchar2_table(1271) :=
'68B018E3244D186BD7EBA5526A381C6E6D6D4FA7D3B22C9324C6081BFB051B0
BAFDC1687B95565650CECEF5FB0600F0F0F30414EE0E34F209C534A8AA244088
56198E739C2902609C648765269ED7138FF10DD7665942B90CA28AD0D208B0CB
8A617A7BC';
wwv_flow_api.g_varchar2_table(1272) :=
'EB9A53939D3B22206C8222A5947356D78D528AC5CC311231C64992ECEEEEECE6

```
6B37C9D276972D35FB4419C9CF43EE31B7BF7C0F79D5918617C53147AACEC2A
21441CC5EBF5CAB869670040A8AA6AD14B8FFB93C9809F7123B216EABA2AABD
268C5382394';
wwv_flow_api.g_varchar2_table(1273) :=
'844E3DC069B9690318875158558D946A32DE5A2C67EEFC77FB512A890001504A
```

593648BBAEABDBAAAAAF17892A6691CA700336B2A020CC0FED2AFC237BDD

3

1C5C6E3FF06E0980C1000024715CD7E2E8E8D9E170E23AA665593AA95840A897
BDD252762A';

www_flow_api.g_varchar2_table(1274) :=

'4D3227EDB65EE75DDF6683C4B1EDACB5832CBAE7AEFD4F3CF9D453CF1C464
1E8FB5CF4F2344831463142CB75F1CCC1515935775FD8BDB033C9F3C279F6A60
0E635AFD97CEB9FFFF327D094BCA6BC38BBAF1D71E6BACF2A8EE3B7BDED6D
6F7BDBDBDC7F3E';

www_flow_api.g_varchar2_table(1275) :=

'FCF0C3EE8BB7BEF5AD2F7BD9CBFEC13FF807EE44FAEEFFFE6EF7F7A759D19
BDFFCE6B3AFF3CA57BEF295AF7CE5E97FFEBDBFF7F74EBFFECA330457CFF3
BEEDDBBEED73DF3ED6DAB6EDFA4EB2D87336C29EE7134C1420CC18200CD69
82469004C55206330';

www_flow_api.g_varchar2_table(1276) :=

'260016111C045E55578CF3388A3CC629658C6DB40C4FD6FFE7439B5E1B8C5196
A67DDFB75DD3B64D10045118738F675996659994AA69EAAA2C452FD32C711C43
A53426F881FB2EE64555D66DD3761823E7E1B2BF3B3E3A86672E1F50467D8FFB
9E0F803F';

www_flow_api.g_varchar2_table(1277) :=

'F5D4654A705E548F7FF2693F0C319CCC111202B7D33E3F439611427FE9979EE6
4B41E0EFEDEECD17F3D57AEDA098E5721504D1D99CB4AAEAAA2ED3418A00B
AB6F53CDE75FD62B1D8DDDD49E2A4A8D61EF7EEF84872E6E3BEE79555618C4
18438F818632C';

www_flow_api.g_varchar2_table(1278) :=

'9592D25082292616AE445ABB1157C418610B77A221A9B591BD1CA41900ACF235
A10423B4B195B4C6984DDE658C0103BEEF53CA9C40D4643CDED9D9399E4EF37
59166B7AD59FA79BE369ED900E80C39D61A6B0DC046E8CE1507795E1042F7F67
6DAAE9B4E';

www_flow_api.g_varchar2_table(1279) :=

'8F83D08FA3E8B9A0869EBFD584E0AEEB9ABADBD9D9B60065554651C82913525
A6B386394D0EB79EC81B5B617BD94C27D104608A258F6D218C33D660A6B8CB9
DA59E64EF230A56455D660F1EECEBEEF7B45512CD74B8230C1388CA2D170B45
CADCAB27269';

www_flow_api.g_varchar2_table(1280) :=

'FE757E9735A78680D65AB08860D2B62DA19871AE9506D31BAD306100C028C504
376D3B1C0C30C642C82008AC31AB3CB7062693ADB3434A005096555995D668EE
313F4E4F753ACE2E39630CA50423689B3ACD32ADB4E84510040821A555DBF508
2CE38C53';

www_flow_api.g_varchar2_table(1281) :=

'4E084EB3B42AAB22AF9C0270DB7651341E65CDFFFD7BFAFFFCBF871FFA30FC
8537AC00D0DEBDEC157F8EBCEED5CA18AD0DF602AF6E1B29A5520A63BCB3B
3B35CAD96AB35E70C61E8DADE63A193CF2ECBA2ACF2344B9C003DDAF8B29A
BDED7151D5970E8F';

www_flow_api.g_varchar2_table(1282) :=

'2F1D1C3FFFDEBB1C1B8012C2396BDAFE9983C3E97C1587C1C30FDE3B1CA46E
DDB46D1BC7312D8AFE2B5F071FFC2020042F7EB1FBBC1B15821BB9BFDDFE72

```
F8B7FFF6DF6E6D6D7DC1C239166C12279C7227E7EC1CC2B5562A0EFCAE066B
0040AF9608208C';
wwv_flow_api.g_varchar2_table(1283) :=
'026CAFDA7AC6DABA2AA33042844821F9F5FC2C3F0FB1D05804E0799EE77942C
```

ABEEDFABEA384614228A5511465591645F1743ACDD7799A258EB0AD7A5194B

5
EFF183A3F96CCEA328D8D91ACF16CBF7BCEF23699AD6AD88315AAE8A4F7CF2
298FB3E5BA7C';
www_flow_api.g_varchar2_table(1284) :=
'E9C30F885E7EF2339777F7261700A0AC5C97EB0EC9328873F3D863DD781C6E6
F6F9232CEF6F6F6968BC572B9066B032FD83A49855C149CCF6769167B1E17BDB
0C600C661E897652BA58CE3A8288BAEEFC3C0D7DADE6EA683090638238E7E4D
41C0184646';
www_flow_api.g_varchar2_table(1285) :=
'69A5B5A29412B0C6284016B0531CD508DF092A8B10925200A0388AF3756E8C4E
C2484B71E2DE8590F32BBED2503484D2344BCAA29ACF6693ADADDD9D9DD96C
B65E17711C32C6FF94622172221180006F946CCDD9B62A20A09469A3CBA264CC
DB1A6F1545';
www_flow_api.g_varchar2_table(1286) :=
'B1CA97511C8641F8271005092100B6AAAAA6E92793AD2008D7AB3558CB19575A
23847C2F706AD1E7DF8975236BEE9F1132D620843DEE895E392733D7C0B86315
2D37A4D4D44DD3B4499C0C87236BED6C36EB4537198FA412CBD50210F63C3E1
C0ED7EB95';
www_flow_api.g_varchar2_table(1287) :=
'C300AE681E6E82A0315A014618538C4FE101D4F71D21D8BD754C3DB0E65401D
7F779D7355A278452AD8D05BB5CAD31223B3BDB672D938410CBD5D209B1FA7E
4008BD897EA633A8EAF3E05F03CBFEBBA20F01180924A1B0D6041228F7A0493
AAAA9BBADB';
www_flow_api.g_varchar2_table(1288) :=
'DFDFF73CEFE8E8B0177DD3C483C1E0BBFE7AF45D7FBDFF8DDFADBEEEF508
53FAC77FC82FEE18255455220BA628ABC1602B0CFCCB979F2584EEEEEE8D864
342C87C3ED5567B3CD8DDDE7668F07ABD3E4FA8564A73C6EEBD7BBFEDBA4B
074761E8DF7D6187';
www_flow_api.g_varchar2_table(1289) :=
'73D60BF9CCE5E3670F8F01A17BEFDADFDD1A534A849070461DCD6A0DF3399C
E9B16D9468B8FF795450FB428E820E1AD55215454E19757E8A0423CA98A7247E
E143E6DE7BF0679EC25FFD061F9CF2D155B2E39EC7FBAE1742844190E7EBC0F
71182E762DF';
www_flow_api.g_varchar2_table(1290) :=
'3B013F04C099AB3BB556DA68D57522CFD761188DC7E3BDBDDDC3C3A3AA6A9
224D646FB3E1F0FD383E3F9DD1777EFBD7BB76DFB300CB6C6E9A79E3AB4D67
EC903770701BF74B458AC8B240A5EF8C0F3EE7FDEBE5492799C60C401E06D6F
83FFF6DFE0CBBF';
www_flow_api.g_varchar2_table(1291) :=
'FC0EE708C9873E3478CD6B4C9288F7BF9FDF75D7954EF2784C19D3DA0C8783D
3BFECFB7E369F4651188481561A2104181B63192584A0BA6E06832C49D2F57AE9
717EBB45A1B5961282316E9B264A6204F8745CE934FBA61453CA85905269377A6
89135DA';
www_flow_api.g_varchar2_table(1292) :=
'804560ADD10A5376551CBCB5E7ACA426940282BA699C2F09028B10B61BC5F06
B83ABD11A639CA6495996C7D3E9D664B2B5B595E7459EAFE3C40681FFDC4D1D

```
DCF4061A70942FABD0863D8B360ED7081098BE6BABBA8BA278341CAE96ABB22  
A06839473FE';  
wwv_flow_api.g_varchar2_table(1293) :=
```

'27F06E09214288AAAC3142BB3B7B9EC79D78B7CB07DD99EEE80C375933BEE7

3

B224F2B7AC7CAA304777DEF7B3E25C4DE29B0E3CCAFF3752E84DA9A6C87615
055D57ABDC604B22C2184101A6865F27CED0A9D6C3058AD564551A669B2711FD
D54660A9045';

www_flow_api.g_varchar2_table(1294) :=

'8838EF4C2914A1CC750A3D9F9D489A9D4237C818EB795EDBF65DD7FB9E5FD5
C56AB92288EEEEEE9E35B558AFD77991534A86E3819B5CBC7987D218EBF95E5
5D47DDF8FC7E3CB972FB76D17040163D482154A7A9EE7882475DD6D4FB63CCF
3B3E3EB66026';

www_flow_api.g_varchar2_table(1295) :=

'5BE3D97481004DB6C600E4ABBF8279F35F0CBFF4C5DEC51D01807AC50199B2
C8033F8AC2683E9F8571608C393878763C9E6469CA289DCDE75BE30965B46DBB
F972912481773D6F6A2165E87B0FDE7BD7238F7DEA33CF5C260487BE77F970B6
58175BE3C1';

www_flow_api.g_varchar2_table(1296) :=

'F32EEEC7A12F84EC7A010004613851772208C1F63608010839B2CC46F3E306478
D75A0CE9FADCB5ADBB435609BA4312514218409C618435DD924AD7FE7B7C8D3
CFE8AFFC0A68CA6BC69A1DD91261DCF7DD603028CBB217BD939878CE8A57E7
560F0413C2';

www_flow_api.g_varchar2_table(1297) :=

'8943AA79DF1779C9B99724F1646B329D1D0B212863C8DABB2FEC5CDCDD4204
1B6302DFC39858A35FFEF083699A2D5733CED9EEEE4408056009C665D362841E
7AFEDD5DDBA1A6866FFC4678FA69383144BAD5BDFF433FF4439B2FDFFE76FC
EBBF4EEA7AF5';

www_flow_api.g_varchar2_table(1298) :=

'D00BF52B5E7156B2C9F3BCB32383C698D96CC6394BD3E494B28C30B66011260
8216D4C14469CB1B66DADB59CDF76DDED042685948C722925C24029B9E6359C
C436C1A08D51DA224C31C200C62909B9BC7B2343B481A74E9B8837BCDAA60DC
3D8F33CC678';

www_flow_api.g_varchar2_table(1299) :=

'DB345DDB02B294317A63E8C069B0799E27455FE405A53449624AE96AB5A694B0
E70673F86C71D029E43A4D2FF7FF57CE7A21445D77A3D1384BD3E974DA75F520
4B5CAEF379CB55CFC8EE5CFDF7B8EFFBB2ACC330DED9D9A1844C67D3AE6FD
22C669CDD52';

www_flow_api.g_varchar2_table(1300) :=

'018D90524A29C528C5843833644AB01012211245A1545229C118BBADB8E10A2
8448A9F2758E11DDDBDB678C4D8F8FEBBA0AE3208E22B7AAC18293FD1342F89
EEF48F35DD7F71B5B6D70428A085984300072738D6DDB8D862300A8EBCAF94E9
F1C0E609D';

www_flow_api.g_varchar2_table(1301) :=

'031C0026440A813109C370369B2384F7F7F7CF52438F8E8EEABA4CB3244E6227
95724B792E23DAE8BA6AD234B516EAB6F13C4E30A19472C609C15559895EED6
CEFF8813F9CFA512C3E1B0695A4EBD388E57EB25A53E25C157BEB67ADDEB0
0235A371813';

www_flow_api.g_varchar2_table(1302) :=

'D2360D21DE60305C2EE718A324491C0BB1C80B636C9AA6832C638C755D379B4

```
FE338B8C930953126087C84D072952F56455E564914DD7BF7FEC5DD6D4A70D74
B6D0D02209868A3DBA64DD294735E520A1FFF78F8E55F0EFFDBFF067FE92F419
609D1777D';
wwv_flow_api.g_varchar2_table(1303) :=
'C73DBE69299D763AA48AA3584AD9F79D23C746517C0DCEF4C57A21905222049
```

4D05349CB4D6BA86DCCDE457DCFBDB86F41CAF3DD322758DDB65D18455A6

B
217BCFF3FEC44E2AA77BC73947081765118621674C4AE926058CD3D843486BE3
52730BB66B7B';
www_flow_api.g_varchar2_table(1304) :=
'B01046615D375229374D64ADD5DAB822571B23A42206B8EFD4FC11CE1196AE50
90586F87C0ED09C8ABB9FBBEAAAD65A4551E838EE678E398A31658C2B258590
0821CFE342883B4AD02D4260B4260473E6649CD079D0DF4DB1789C61828494CA
58C7E24518';
www_flow_api.g_varchar2_table(1305) :=
'0142566B6BB435DA286995B4467FD607CD3D5ED7659EE7BEEF5DBC78579A8EA
4B4795EF55D7F9E757D060AB360218E633FF016CB45511451140D06C3A2A8A492
D7B8413DE7B8A83137AA7DDD605CD388F1783B8AA2C3C34325DB340D9D45D9
E72BF5736C';
www_flow_api.g_varchar2_table(1306) :=
'2574BD28688CA98A7A980DC7E351DFF74F3FF3B45462341E327ADE8116DD887
F628C16B2174A0280C73825C4580B682363EF714FF4D298DB305F451811829BA6
5DAF8A304CF6F6F6A4E82F5F7E565B351C0D02DF77747174C5533012A2AFEBD
A99166D4D';
www_flow_api.g_varchar2_table(1307) :=
'B610A2795E9CD08F1000B2463BB3EFBEEB29A19CF3AE6B1146F84499E1240E5
8ABA4D338268C08D1638CC7E3F1F6F6F6D928389F2F7AD18DC623DFF79CAAD6
2D13166C1804DAA8BAAA932446168410801021180114EB120CBE78F1A2330EEB
45371C0DBA';
www_flow_api.g_varchar2_table(1308) :=
'AE15BD48B3ACED9AB22CE68B99B1C15D17333075DD5ACF636DD31A03E3D1A
828720B264E23A594523A8AA3344B168B45793227A0B5395D8D377A1CCEF16C3
4CC9238D25A674972FF3D17876922A414520258E4FAD9D81645490875D37E2B4A
E1977E099E';
www_flow_api.g_varchar2_table(1309) :=
'79069E7E1A7EFBB7AFBB6036EAC808A4941EF710C2C6E81BEDE2E974FAE8A3
8FC2C607B178EAA9A77EE4477EE45FFDAB7F75D6FAE0231FF9C88FFEE88FBE
EF7DEFFBBCEC944F7EF2933FF6633FF6D18F7E14009E78E2890F7FF8C3EEEF7
FEEE77EEE0FFF';
www_flow_api.g_varchar2_table(1310) :=
'F00F01E0A77EEAA77EE9977E09003EF0810FFCC44FFCC435260C6783CAB501C
C181B27B86FE8E567AC1F5D5772D3E9F500D8BAAAC230D4C618A3EF78E0EDC
E2EA594EF7B18C362B10080C00F5C59E546A4AEA8C79D60B95DDF4929033F505
229A5F4C910';
www_flow_api.g_varchar2_table(1311) :=
'C755F7C191781F7964A3387A2781F0E427434A6380F97C5A9F2CE86BAE5EF48C
538CF12923945212069EEF7182B1EF7B08419EAF0160381CF99C29AD3C8FFB3E
7702CABEC73DCEC2C00F7C8F10C219E38C1A6B1925BEC7C3C00F039F73CE39
770A8BF8A6';
www_flow_api.g_varchar2_table(1312) :=
'0309EEE37B9C051ED35A379D300633E66184AC31D61A6394B5C6228BF0677160
B1D6FABEEFF9BC2C8BCB979F2D8A224DD3FDFD8B5936CAF3B2EF05A1E4A639

```
8E098220CB92B22A56ABD520CB46C35191176DDB628CFE84C2A135C6E81B143  
DAEB3DB24C9';  
wwv_flow_api.g_varchar2_table(1313) :=  
'300C838383036B659AA5601D9AF4F9796F04636DEDE5A3595137272214AEAB87
```

C1DABAAEFDC04FD2A42CCB4B979E016CC238000BEA3ACFF72ADBF7D3495E

6

```
B2DA3340A434AC8A6CCB7162C504AB556D6DA300C09616DDBDEE20DC718634
0AB555ED5CDF6';
www_flow_api.g_varchar2_table(1314) :=
'F6F668345C2C9647D3A330F40783C189B4D0D5201BA0348DABBA2C8AD2B1B7B
6B7B711A0B2AC302198B8FE346084B4127DDB4651E226059D8CDFB54F0523B0C
61AED714F48D9B6DD607095B5D97C366F9A6A341A124294D2B79C5622D7B9745
EC4455960';
www_flow_api.g_varchar2_table(1315) :=
'8C7D3FE83B41296EBB6EB55A4751BCB3BBD3B6DDA54BCF58D0E3F148F4B22A
EBF178D2D475DBB57BFB98A0F9FC18200618B44DD5B6AD146A381CD575DD
8B3649E2D343C01A2BA50CA3303879F35114EEEECECB54D9FE7856BBE5EFF40D
4DAF779128780';
www_flow_api.g_varchar2_table(1316) :=
'501405D6DA4E8853CB2442893166315F5A03DBDBBB00305F2C008046E129CAB1
693C5B38BB92ADB59452CA48D7759C7384A0EF7BA5D575EB9E471F7DF4A77FF
AA7CBB29C4EA71FF8C0073EFEF18F6BAD31C6BFF88BBF58D735003CF2C823B
FFBBBBBF3B99';
www_flow_api.g_varchar2_table(1317) :=
'4C186365597EFAD39F564A01C072B9CCF37CB55A4DA75300689AE6E0E0C0BDE
66AB5BA74E9D2673EF3991B811083C1E0DDEF7EF772B97CCF7BDEF3EBBFEE
B00F0EE77BFFB539FFAD45D77DDF5D8638F1D1E1E7EFAD39FEEA33FFAA3279
E78623E9FFFDE';
www_flow_api.g_varchar2_table(1318) :=
'EFFDDE39F715D01BFEC5558BCA0621281DBEF91BA317BD94FDC27FB75172C3
1683CF9BA6A19471CABBBEFF5331A84A93584A21840CFC00592C7B89CF252BD
6584A1920689A2608420B486975FDE51486F09FFE13BCE425F0CA575E71D8BD2
D68D45A8BFE';
www_flow_api.g_varchar2_table(1319) :=
'E37F0480FE1FFD23361E63A3D6EB3565FCBC6549DBB65A2BCFF74E63B590EA3
3CF1C346DC7387776C942F6DAD8BCA80F8F66424AC659DBF681C7A5D26DD7B
75D7F345D2E570572D2F5163C8FD74D375FAC96CB7CB52E9BAEC71869A539F7
B5315249CFE3';
www_flow_api.g_varchar2_table(1320) :=
'37A9DCAD755335C418DB4B6D2D908D1DBD7560C109C7E2B3A73C9C733FF001
415DD77951104C9224B6006551781EC798DCF46D584A29E3B4AE2AA5CC609071
E65555D5759D369A3042293D69F93F076B0E81D5DA1A038090856BF0108784188
3B7B7B7D6';
www_flow_api.g_varchar2_table(1321) :=
'EBBCEBAAC12035C63A31D92B77E673DB0C8CD2BEEF1F7BF22984D0DEF6C4E
56CCA68A9542F44DDB66992799E773C3DF6021E2751D7F5424870F0CE15541C8
49208618289050BD66A37FFB59929C0E7FCE81142A86B3B8229F738632C5FE7C6
6AEEF19BB4';
www_flow_api.g_varchar2_table(1322) :=
'86DD1CBD5472BD5A6320172E5C60941D1F1D775D3D1C0D3CDF3337801036272
```

```
CA5F93AE7DCC99458CFF38BA204309EE7390B7642715DD716C8643229F25C691
946E1D9368C3506C060EC1AB74039175D6F2D846178A6169CD76D391C0E28A5B
75CB5A30D';
wwv_flow_api.g_varchar2_table(1323) :=
'9D0436653125B8695BCEBC288AABAA6A9BBAEF9413295DAFD78BC52C8C82C1
```

2093521545391A4DAC85A25CA7698C31619C755DE76684FAAECFF37C32D9C20

8

```
ADF36592C41813270E4208EE7B5157CDF6F60E636C3E9F2F960BDFF37DDF0BA
3B8AAEAAE6D';
www_flow_api.g_varchar2_table(1324) :=
'B9CF0925E7C5449C1CF96CBEEA7AB1B7B315FADEC685114029D5344D5D359E
17ECEEEEE628CE7F3795D57E960C07FFF5DFC377F0B00E02FFC05F8D22F1542F
45DE779CC41A36E853806AC122A4E6225555D55D642966667F9470050D7B51B10
8CA2C80926';
www_flow_api.g_varchar2_table(1325) :=
'0441F0D55FFDD56F7CE31B3FF5A94F1963F6F6F67EE3377EE32BBEE22BDEF4A
637EDEEEEECEE7F3EFFFFEEF4708F9BEFF133FF1131FFBD8C73EF2918F3CFEF
8E3F7DE7BEFCFFCCCCFFCFB7FFFEFEFBFFFE0F7EF0838F3FFE3800FCD00F
FD1042C88D641C';
www_flow_api.g_varchar2_table(1326) :=
'1E1E2E160BE7C0351A8D2E5CB870E9D2A52FF9922FB9FBEEBB5D07EAE77FFE
E79D3BCA673EF399EFF99EEFD9DDDD7DF2C92719634DD3BCF8C52FDEDBDBB
BE6D62D968BA66B3CCE09A18E408631B661421FFF98FFFFFF87FA2AE43188BB77
E2B52F2BADB80';
www_flow_api.g_varchar2_table(1327) :=
'10D2F782738F73AF2A2BCED99F702CB4D652C6A49452AA288A2CD8B22CAF51E
E3C39BEC0093DC649DC8B5E2B752D968B4003A25EC07FF887E1B1C7603683EF
FC4E180C6E9B2C635EF7BAF2777E870E12F3C22F41751E862142683E9F8105A70
A71268F08';
www_flow_api.g_varchar2_table(1328) :=
'AAAA5452514629C655D53EF2894F138C10A04B97679EC75EFEE20709467FF0C7
1FC5848F07A931F6C38F7EF2F2E1FC6D7FF18D9FFAC4C1A38F7F6A98A5C6DAF
12049D3F87D1FFE44DB76DFF0C6573FFDEC515535C7B30542E4FE7B2E3C75E9
707F673818';
www_flow_api.g_varchar2_table(1329) :=
'0C31C6A7638237C1368DB50820083CAA74DB76B237BE4F31C5EEE4C188DCA25
78E935D0E82200882A66DE68B99D66638184A21ABB2C906E9D51297D7F9718249
3A48CBA23A3E12E3C9787FFF8213262DD715659431C7042278C371B59FB730E80
89F046F';
www_flow_api.g_varchar2_table(1330) :=
'34778CC5275E7E0823AD4DD7C9C964C75ADB34651886006E10136D7402C11AA
3D14624FD0E2F6D0C63344DE2D97C351BAF8659AAB5769938C10401384083511
A8601A5B40729953C3B210700C61A47CA0F3C9F602C8DAEDB96201C0521C2E8F
C3D7376DB';
www_flow_api.g_varchar2_table(1331) :=
'DC638BD58232EAFBFE646B7BB55AAE57799A26EEF0BDE656638C1182AAAE9A
AA4DD3C17038E8BA6E3A9B318AC793B19B75BBF922F13C2F4EF462312764DB0
1185B93C97CB9301642DF03B055556B837777F7B536655DC571E8E60A9D74B8B
55A1BE55875';
www_flow_api.g_varchar2_table(1332) :=
'5A833152968DD27A38BCB2D7BAAE6FDB3A1B649431ADD42D1F2EDA6A03E0D
CC619420853CA28ABAA6A6B6B82316E9BEEAEBBEFA6941E1F1FF7A21D0C33D
```

```
FF7442F8AB21E0D478CD1E96C1A452121544A49088993A8C84BDF0F2693AD308  
A0921ABD53208';  
www_flow_api.g_varchar2_table(1333) :=  
'03CA98BB4B18636D4C595483C190735E5575D3D494D3D97C1647F16030D8DFD
```

F9FCDE6EB651EC5911F784ED0E7CA1944489E97F3E53A4DE22C8E8CD54A492

```
1
9492D25AE09C6F6D0D5D893C9D4E9BA6180D471440BDE2159B9F7FD9CB360F1
4BBC58BAD35';
www_flow_api.g_varchar2_table(1334) :=
'524AD10B0BC028678C634C8683A19B5F3C7FD67FF4A31F75A2D8972F5FFEFAA
FFF7ACFF35CBFCA1893E7B953CB144238053529E5E5CB975FF18A573CF1C413
C69857BDEA554DD3F8BE9F24C9CFFEECCF3EF9E493AF7FFDEB8BA228CBF2C
1071FE49C3FFC';
www_flow_api.g_varchar2_table(1335) :=
'F0C31FFCE007BFE99BBEC9F3BCF7BEF7BDB3D9ECAFFDB5BF8631BE74E9D2C
73EF6B137BFF9CD59961545618C592E97DBDBDBAF7BDDEB7EFFF77FDF95A15
DD71D1F1F5FB870E1EEBBEF3E3E3EC7A2472E5DD0C632A72272756500C6D
AAB1518CEED1A42';
www_flow_api.g_varchar2_table(1336) :=
'18A9EB6A3C1E33E6354D9724E1ED92FC3F670CCBFABE57578D31268EE3D56A
D5F79DEF07E79018E01EABCA46F4228EE2E56A71D667E6AACB0917DCE62146C
F6E6EF1FAD75B005AAE2C206555100452AA3C5F85E1553ED75114B66D9CE7C5
7038F082F091';
www_flow_api.g_varchar2_table(1337) :=
'C73E5394F537BCF1D500F0C18F3EBE58158C102F0A7B21ACD5F7DEB5EF73107
DDFF5E233970EE6AB9514BA69FA20E0BEEF7994FA1E3F9A2E3EF091C78DB1F7
DDB34F09C298DE77F7CEBBFFF851394AAD319450D72FC427DADF37A90BB5369
4E0380ABB5E';
www_flow_api.g_varchar2_table(1338) :=
'74BDF0B83359BDBDC3DDD90C2184A2282298E4F92A0883C964727878D0F5BDE
7717BD3B5E206BAD32C699B663A3D8EC2384993288A9CEB81D64AF4BDA3D804
A79AF19F275874530EA08D5A2758008411C21883101D252C0882F57A658DA6CC7
7202A4218';
www_flow_api.g_varchar2_table(1339) :=
'3002B0D6286BB5B50801C698C21DF1A9B5D694D02F79E09EC79E7CEAA9670FC
32070443E8C4FB47A29C51B41428D100BFCC033FCECD81FDAB826696B0CC138
F443F7B3DAE8534BC8AB90606330211650140656ABA3A383ADAD9D300C83E0C2
747ABC5CAE';
www_flow_api.g_varchar2_table(1340) :=
'7CDFA78C70CA08A5AE8182319252565505807777F63CDF5BAD56655984511886
81B166A3537342B54527727EE73A1CBED166369B4DC6133FF0FD20D8DADA5EA
F57EB556EACE6DCDFDBDBB1D61E1E1D30CE28A5522AAD8D35277F18BD11972
18E5645D3D4';
www_flow_api.g_varchar2_table(1341) :=
'3F0B8AAED72BE7227B1B51D018674CB6E19B696980124483D0EFDA5E4A391E8
FF1D61621E4E0E0C082198D8618136D4C55D7711831C667F3A9EF7347CA450859
6B30C218632144100451185E3EB84C290E82C061831B93C5751506519AA6A217C
BC53C4E';
www_flow_api.g_varchar2_table(1342) :=
'A3280ADBAEABCAB2EFBBF178B2B53529CB6A9DAFFAAE0BA3C0495C5A6B094
14AEB678FA642F45130EE45AFA4B66009A6691A39C557AD4D5114755D6B2D078
```

```
30C63046DD57FC557ACFEEB7F1D6E6FC32B5EE18A1BA955DFF74AEBBEEF092
2BE1F52C2B4D1';
wwv_flow_api.g_varchar2_table(1343) :=
'524A677C5FD52521E41A6EA43166BD5EBFE635AFD9DEDE5E2C161FFDE8471F
```

7AE8A1679F7DF65FFFEB7F3D1C0EBFECCBBECC49C0BCEE75AFFB6FFFEDB

F
BDF39DEFFCBAAFFBBA279E78424A79EFBDF76E6D6DBDE0052F288A82312684
78F18B5FEC00D507';
www_flow_api.g_varchar2_table(1344) :=
'1E7860381C5EBC78F1177EE117B4D62F7CE10BDDDB1FE96B7BCC5C10900F02B
BFF22B8F3EFA68D3346F79CB5B9CF0EC830F3ED8B6ED2FFDD22FBDF295AFBC
70E1C23FFA47FFE8C2850B5FF6655FF6077FF007755DBFF4A52F3DFFB439E7B1
09DDF67147CA';
www_flow_api.g_varchar2_table(1345) :=
'6942EAE6AB5159DEFCA0E39C754D6F8C4E9278319FEBD0BFE3C9EF3B2E0A19
6718A3B228B34196A469D3549C7BE729FAEE1C905AF9DC03C74ABB2EE9C97DE
4DB1C5DBB12082D21F4D2259C847630867205808C31841282AFD36B994C26C75
3BD5EE5491C';
www_flow_api.g_varchar2_table(1346) :=
'5346B536D69AB2ACD745698CED84083C8F125A555514FA591A06C1E185DDF1C
79F789A10BCB73B5EAD2A3FF0E238505A314ABEECA50F7DFAA9CB47F3D50B9
F7F976B263934CC1D40945200A4B521E496A6A41D51220CFC0EA3B6ED82007B1
B5BA8DB7E42';
www_flow_api.g_varchar2_table(1347) :=
'4A2ACFF37B4F2C178BDDDDDD2449ABA6BAA67CB92195145014C75288B6A9DB
B6E69E1F86A15376C718354D5BD7559197511CBAF3F4261FCD417F4E3E67434D
BCDE04B70573759840800061E27493B4012F081002D1F7941230D6580B08614200
61A32418';
www_flow_api.g_varchar2_table(1348) :=
'83307695A1D51230BD339C44691DF8FCFE7BEEBA7C38ADDB268D638C9036466
94D298D82B0691B978D3A117372357FC449CB134CA4367AA31E89223FB070BDC
942F76E0DB2181B0B511802D8D97C3AC8865996EDECECE4792E8490BDEEDA8
E10CA38F538';
www_flow_api.g_varchar2_table(1349) :=
'EF7B5916751C276E0AE2F0F05028311C659C71A5AEF4900C3831520DE090DBEB
C8DC44718470339FCF86C35114471EE73BDB3B65596AADD32CD34A5DBE7C592
949082D8A0AACDD18A801218CB293EB1AA4EE6CC2DEF7D22974DCB24293757
E61A720B7D5';
www_flow_api.g_varchar2_table(1350) :=
'1A118631EABA4E081945A1B5767A7C0C6086C3CC05B2BA6E30A261142F160B8
FD3300CCFE4E3486B0DD6F2132D318F7B5DDF9E44718B31CE8BC25A34D99A18
63A6B3A91F7ABEEF4929396383415AD7CDD1D161960D922489A368B15C96454D
59E73E3542';
www_flow_api.g_varchar2_table(1351) :=
'A8693A8AF0C30F3E7F98A508A330F03CDF439B2E4C579645DFF70819CE691C47
169054921A85AAAFBD66F352734074C3002D4F732E15E1A6718132944DD544A4
963B4D2DA5AC338A5949EEF8FBCFAD5AF763A215AEBE3E3E3FDFDFDDDDDD
DA22846A3D1';
www_flow_api.g_varchar2_table(1352) :=
'EB5EF73AF73D0F3CF0C0B77DDBB77DF0831F7CDEF39E77FFFD77FE8431F7A
F8E18747A391526A6B6BCBC1B02F7AD18BEEBEFBEE471E79C4F7FD97BCE425

```
08A137BDE94D4F3CF1C4CB5FFE7207779FADE7BEF66BBF7632D988F2ECECEC  
BCE10D6F08C3F0';  
wwv_flow_api.g_varchar2_table(1353) :=  
'E52F7F795DD7AF7AD5ABE2389E4EA7172E5C78F0C107832078EAA9A7BEEEEE'
```

BEEEEBA64D713B79D339D02ADCC3DF7DABD3D7478A8BFECB3625C2D57BE6

3

4096094F5A85FAFD7A3D19879BCA9DB248DFF24FD739CA430F7BCBAA9B32C1B
0E066DD388BEF7';

www_flow_api.g_varchar2_table(1354) :=

'FCEBA892590418216735E1AC254F3F190240EEFBBFF55BE1177E015EFC62B81
D77C92B278B7EE411F4FAD7439635BFFF7B666717B53542A8AE6ADF0FB3EBD5
D7D6DA838303C67110861F7EF4534A0A6314E7BCAC7AC6E8DD177696EBE2D9C
B477B3BDB0F';

www_flow_api.g_varchar2_table(1355) :=

'3EFFBEE5725D94ABA61583418A11BA7C38C7040DD27898C6CB75F9E003CF2B
CBEA0FFEF8A35FFB557FFEE0606A8CBDE7EEDD471F7FEAC2EE786B340AA378
BE9833863DCF77C5D6F9A5705D0E1521B8EBFAA61751E073C65CF4B883410E6
BED7A9D6F4DB6';

www_flow_api.g_varchar2_table(1356) :=

'39E7874787511430C66E91B9E72A69A9A4E884101200314EA3308EE3D8352756A
B25E3348A2304D751C47021506B257AB1699361F03C57429D5541438E1F7B5520
B41610C684618CB4D165514FC65BD69AC5F238F07D82C9A682A4CCB9505FFBB
316614A';

www_flow_api.g_varchar2_table(1357) :=

'EFB8654809AEDB0E01F23C5EB78DD65A2A4911DBDFBBB05C2EA4EC932CB96
E29EC5ABA6DD70B2928A31EF3C84947F0FCFD31D680960008130E188131084CD
7F565557B5E381E4F1CADDFA14C555D292901D9BE1383C130CBB2B66D0F8F0E
09235B931100';

www_flow_api.g_varchar2_table(1358) :=

'DA4CC46E3208DB746D2F840B281413CFF729B9B6438C0030215DD735753B1C8
CA2334D046B6D5DD70821CEB95B958E3375BEC9EF0872AE7F7C9ECD28553F1C
0E8C815B1BF3B266838B5AA77141300140EBBCF0B8EF8C6757CBE52A5F3A62A
A055B95B5E8';

www_flow_api.g_varchar2_table(1359) :=

'C5EECE5EDD346D5B6583F46CD6E84C94AC81ADC9F63A5FF5BDD8DEDE99CD
665275A3D110215C9665DBF6FB7BFB94D283C343844C9665FA0C591463DC755D
55D69C7BA3E1887B5C4AB95CADB4524E983B0C03B71D4E2F29645995A2EFA51
48C61CFE7CE0C';

www_flow_api.g_varchar2_table(1360) :=

'DD5AB3E1826AD5A7837AB69C6CED0427F7532A699435D608D1374D63ACF17D
EE828736DA1AAB94B416C6A3ADF3BC872FC6CB5A3B9D1D775DEBA6E9B1CB1
F9D027D9CA0C73F413EF319F3C6378252576456AC3546238BD029910D3B7FD97
A7B6BD75A339D';

www_flow_api.g_varchar2_table(1361) :=

'1D27594C6ECA84F8FC731B10B2D616459125C33889978B652FDA344BCFEE77B
7358AA24C92340AE3CB979FF5029EC4672DD06DD7F5DC8F9230848F7F1CEEED
17CE4881DE4620B4FFF81FA3FFE57F0180F6BFFC27F197DF86AB1C635C9615C1
F4460A0B5A';

www_flow_api.g_varchar2_table(1362) :=

'EB679FBD1C453C4E92A79E398A02BA35CE16CBB2ACFB3809D3245A2EF3E3D9
E2E2DEFE85FD9DB2AC56EB4592449E1F745DBF5A9752AA240EE3C82704334AF

```
B5E5A000B062C6C5AE5526965C6E3C96239B7562749ACB5B9460DCF35C394366  
02DA198508A';  
wwv_flow_api.g_varchar2_table(1363) :=
```

'B143FA360C91AEEBFB5E708F6F664E4FFB66B71C1409A5455120C03BDB3B8B

C

55C2A91A6E96D254DA7225808A1C5628111BD78F1A23686602CA55A2CE7C6E83
80A2963D6180327439008B4525D2794529C72CFF7AC0567B24329F6039F52E20A
770B008E';

www_flow_api.g_varchar2_table(1364) :=

'0E77554A0008534C08C1A8AA6A6B60676777369B19D3876160CC8938DD35930E
D699395A8C3022F4736290126C2DF442F4A2775822417477676FBD5E09D927497
C83640269AD5AD161C0BEEFE39B4562648D324621401853703C52AD9D3579DDB
44A69C6';

www_flow_api.g_varchar2_table(1365) :=

'58144641109C66D34248638CEF7B00309B4E67CB79364803EEF55258041EF7186
5C66867CD63AC1B475318639F7BEE139DDFC68CD1BA6A8AA2DADDDDD73AF7C
BABACEDBD6586B95D2524A298431DA826DBB0E01DADDDDD3D5F1A6AAD8F0E0
F314559969E25';

www_flow_api.g_varchar2_table(1366) :=

'8BDFBC26043052CA564A4230B2D0B55D14A693C9B8AC4A4619C6643A3B8EE3D
0F3BC3C2F8CB6A3D1B8EFFBB22C9234A2F42A57298C51DBF608701C278BE5AC
EFBBF16892A6D9C1C165EE5184485D373B3B3B1EF79CFECE70989D472C30215
69BBAAE8590';

www_flow_api.g_varchar2_table(1367) :=

'61188D86A3F3F3357DD7757D6F8C3646F77D6FAD0E7C4E2823085B6C8DBE723
3B5562219C0134F0CDEF2CD2C08F16FFEAE6D3109152AE564B630DC68833C63D
CF82D56EEC546B6B40F49DB1666767DF5901FF990A8484B8160821182C80147A
B20B00ACAF';

www_flow_api.g_varchar2_table(1368) :=

'A1EFE18C17B151C21A832945989E3C1D5C570D02B2B535592CE652C91BEFCDE
7EAC218374D23A5DEDFDB97421E4D8F9224A28C9EA556618CDBB633DA6E6F6F
775D379D4EC3C8A794596B94D2466BA5741AC74936B883377066E39D5897C195
E3CF7A1E2F';

www_flow_api.g_varchar2_table(1369) :=

'CBBA699AB34CB6B3A4A3FDFDBDC3834363CB173C70B792B2EB9AD130DE9A0
CB40184F0DD177676B687655E776D9724312168BD5A196383C07BDEC51D84919
41A0128AD953641E009A508660EDE648CAEBB4E698331F27D7FB1586C2A657BD
2003BDDF516';

www_flow_api.g_varchar2_table(1370) :=

'39DB142954DF4B8410A394718A30B6D62982522164A77A7442E1669411BCE1B8
BB17B91917D498C0F7CBB2EAFB7E381C3D7BF9D9B66BDDDD40B42E74732ECF9
8A7EE3F5438823EF6D6D6D374DB35C2E28A5C3E168776737CF8BA2C8B9C73CC
F238458BB71';

www_flow_api.g_varchar2_table(1371) :=

'2117BDF2BC60321E9ECD61A554555556554D2809039F52E65A6A2751D0FD0FD9
B0C810925249A19D52B0D69A326E2DB2C6FCFFB9FBF320DBB3FC2E0CFC9EFD
B72F77C99B99AFAABAD56A756B076181D082C2C0A031023CEC20181C0198C0F
660160B3001';

www_flow_api.g_varchar2_table(1372) :=

'7F7808841D84C28001DB0C23461133B2C00346660618A36134C8101032C84802B

```
4B4D452ABABDECB E56EBF7D39EBFC716EE6CBB7D4AB57552D0D702BA25E55  
BECCBCBFFBFB9D73BEDB67412F6244DD03E428FEB0A4636BEC294E3B879F9A  
99B9F7CC0D27';  
wwv_flow_api.g_varchar2_table(1373) :=  
'29BDE3BCF10A41AF6A036270C839EB90410E7BFC80DF33699A1863A4944D5BB
```

76D8D10E19C1142C330BA8F55EBB3B334CBA494E338AA596BA3C761648C73C

6

```
08C59C0B4E9931BA1D0DC1E4A569B25F4FC3308EE314C5D17D01EA3F8BD6BA
699A699A3C79';
www_flow_api.g_varchar2_table(1374) :=
'C08F3F9DF3733507000463C629D304003F6C7C0DC3D075FD72B920849C6D36D7
37D7555D17797E327E7B8F4305218B30C68C526DCC300C4910AF56CB711CAFA
E9EA44976717191C449DBD6F33C63845767CBBAE8771C8D2E7A3E0C3EEB352
92529A248B';
www_flow_api.g_varchar2_table(1375) :=
'B66939179BCDF93BEFBCED002ECE2F04173E8B2F8AFC0E81F5DC4A3008A12C
4BA5567D375C5D3F89E38410EAC01A6D9AB6DD1E8FD6D8F3751905DC0144214
7081B6726A530C29C129F172AA9A454E0302D45F6F7FF81F8F44F02007CF777C3
BFF7EF01C0';
www_flow_api.g_varchar2_table(1376) :=
'3CCDE3342D170565544A358EA3B1D628E34D98AD3193948C328CFECDD198B95
3CB40E8AEF80607CE281B8548F6A4EDDC7283947E36296116E9878EADCEBA30
144DD34DD394E7E5EDCDB5D6FA0EDF8B3E2702DCAF13D4832098A6A66BBB24
4D38E7D33CA5';
www_flow_api.g_varchar2_table(1377) :=
'3C750F1C0230C64120AA6375381C168B459EE7755D716EBD5F8C4802A38DF309
D64FFD147CE423EF0B2FF32010DEBB37DDD99A58EB3817616476BBEDA25C064
1E0533D4A9FB6771863E7171737B7D74FAEAEF3BCC0544839819388308489D29A
10CC04DB';
www_flow_api.g_varchar2_table(1378) :=
'1FF64992E679C698A8EBAAAA3A671DE3E4214A629A9E36C7B4D1D65A29759AA
40090C489D5A7211365A7B1A57F61EC33217497EFCB699C6639CFED000838A33
C108C33428831C65AA78D71E0E6593AB0A79F458852EF7F7EB2F47C318CF9594
E753C6ECE';
www_flow_api.g_varchar2_table(1379) :=
'CFD324ABEAA3E09C52A294F6D14549659DF3E36B1188E79A7E18638C51D3B44
A9BCDD9B9526AB7DFC551080876BBDB3088CB4529386FDA66E847BF409D7384
D0D56A2D8498A669BBDB6AA53121949250846559A6595A574DDBF6C43B473371
320B730601';
www_flow_api.g_varchar2_table(1380) :=
'C60F6451A769668C0A21B4D6D61A047762042F0671044F61321FFEBBC40C84B48
BC48757AC57EF04FCD8309E97B2A809CB4F7D07344487F9A638CC330F41F1C10
8075E3D8775DCB18639451C6C2300C822008822CCB8CD6E338196B94567DD787
71C02875';
www_flow_api.g_varchar2_table(1381) :=
'CE02028AB173D63AEB81BE0F77A652AAEF076B5D9E153EF422F494304729E55
C4CD3344D1363340C838089BB088EF049490ED02483207CF830E679AEAA9D52F
3D9D93963ECE2FCE2E6E6A6AAEAA2C8DF5BCFDD5A6334462EE4ACEF3527E2
EC6CA394DAEF';
www_flow_api.g_varchar2_table(1382) :=
'F78B4539CFAAEFFBA228C6719C27F9E8F28DBAA9C76928CB1C7B2ED34B1A3F
9AB3D039678C662C0E02B13FEC2F2F2E3767E70E9C10E2783C767D5B2EFC6FB
```

```
0EF3A713786129AE7273B02BFC4C25018676F76474AF0C5D9328EA37E9AA5B1D  
66A7BC28A5B';  
wwv_flow_api.g_varchar2_table(1383) :=  
'8A3167B81F46AD5D9A96428819C0DC87DBBBFB16C551D7775DD77BC225E79C
```

62C68420146BADB5D29471CFA4FA372710C25D24BCD3CF421843182307C9AF

F
B8DF4077E70FC8BFFADFEE5DF8886EEE1AEC4843DF768BC0A76DDD49BB34D1
046E3382569E2';
www_flow_api.g_varchar2_table(1384) :=
'B37AF859C91B3CF03B0C45DDD4499AE459BEDDDDD7A80A49F435B67C7715452
59EB94560090E779144698608C0938A78D99E69924397CD777C1AFFDB5F0555F0
5DFFBBD4FABBBF70196F9F93FDF7F62FBE53F073DA5EBDB388A1042755B777D
77EF0C5C96';
www_flow_api.g_varchar2_table(1385) :=
'A59778000CED9C5F9E56E777B381CF23C673C504ADEDF3E63AC101C63D4B6
CD344D6551AC562B634E3EC85A59F414E9F8603C05240AC2E52266EC3451CF8B
FC04F943609D33C6786D017F78FAFFF0A1318AE32CCFA494E3308ED338CDADE
03C0885CF76';
www_flow_api.g_varchar2_table(1386) :=
'19250E216B8C57E5D1DA58704A6B8C8151CF6CF070CBE704406C148575D50EC
350968531FA70A8BC7CA23596602282C04BEA8CE360AD8DA2F0FE44F00E85C74
3EB2C5C5C5C4A25B7B737491A8561E49C638C755D77F5645CADD7676767C6D8
691A014070';
www_flow_api.g_varchar2_table(1387) :=
'4E19B3D66E6F6FA5928C53213CB34A1DC6B1699BA22897CB8556D9B13A364DC
B181742504A08784F737CDF8BB3D6C661EC472FC6284C98BFD9CF83301D208C4
F0FEE73B4FAEF02F3E9FF9023A7C19E678FD99797799C71CE38BC66FBDA7921
D897E34D7C';
www_flow_api.g_varchar2_table(1388) :=
'B8F7221A0E800BAEB5D14A49350DD3D0760DC194732E04678C9F363F00A7FC7
03C704A39E70098336E9E95293815827D3F8E328E630F79381C0E4D536F3617428
8DD6E9B24691485491227492CA56C9B769E26AD4D1070C639B81351C75AAB8D7
9E899EE';
www_flow_api.g_varchar2_table(1389) :=
'1C18A3568B6296F2FAFA6A737ECE193B3FBFB8BEBE3A1E2AEF15EE5E8E9DF1
DC7C0DC839401801389B4431C6F8EAE8A329C6629B4DD7EBF43089F9F9F6BA
D9BAE9DE7A92C73F432FB49CF8BB01609118CE38031B6CE0551A08CBEBEBEF
6B4B6BAAEBBBE';
www_flow_api.g_varchar2_table(1390) :=
'29163921EFCDD74F4AD112138E7DC1FDF9492458116455AD7DDEDA1E20107007
5EAB5802F9C9535733B214CCF36677296FBC34E9F5FE4DD1D1E52CAFBABA594
0E4357160B9E0A6BAD54129C1BC7512905005249040EA0FC37A51C3CDDA4E7A
0D4284CE8BF';
www_flow_api.g_varchar2_table(1391) :=
'F841F6B7FE0E00F0EFFF2BEA57FC2A84F1AB5194DE9CB2A9DB6118F33CBFB9
19D43C5142ACD5000453FAB3F071AC7561184CD3EC954C38E37D3FE679AAB51
D8641CE0A008561B85CAC293B5D0FE3AC6DDBA66938E7D66AE55C91E7F09DD
F0900F07DDF07';
www_flow_api.g_varchar2_table(1392) :=
'3737F0D65BEF3B10DA6FF886FE6FFC0FA42CE0CB7F0E195A7B77941863C220E
077F0108460966AB7DF29A58A3BBA22A5E4FCFCE2703C1C8FC7A2C885100FE5

```
9BBD4B4351665DD75F5D5F5D5C5C70CEA328F48C484F807D8E1A8900810363F5
3D75A6EFFB';
wwv_flow_api.g_varchar2_table(1393) :=
'AE6BBD33A2B3D638E3BCB729C2F0B41E70D6B8B66D2865719CE4459E43EE7F
```

B0A9DB280E19E3DE6ED797905ED7C60B3468ADC749220484604A186304E3A7F

8

4C671D212488F8FEB023E47CB55A1D0E182188CB1403F21C269FB98461B8DBEF
08219C336B';

www_flow_api.g_varchar2_table(1394) :=

'9DCFB2EBBA65546C2ECFFABE3F1CF6711A0761E0D1E798E0BCC8C761DCEDB
661180781B8CF308C3157574F0841691A79C760000844E0101A8771B7DF72268AA
258AFD752CAA669E6699E9C03040463CA28638C106CAC75D651CE01609C26849
097E90304';

www_flow_api.g_varchar2_table(1395) :=

'CFA1364E509CCF659A074AEB53F982C00136CE62840517E338386BD0BB4B24B
F26861B618C807ABAC82B92CDA78370004209A5D47FD9E752DAC8B9193DEE2C
08C2A2C8B33C1BE7B1EDFA38016BAC7506630CE4692128A5ECFB8112B6D99C7
3CEBABE6FEA';

www_flow_api.g_varchar2_table(1396) :=

'9A108430B2D620046DDB0C639FA519633C0C43CEF972B59CE7B9EBBAA19B018
D41283817849061183022E2C1D4CA0BF487012FE2B8AEDB9B9B9BCDD98673767
171717B7B5BD7CDBBFA203AE31BD1FE84544A2B6DB33C00802010E334B45D07
181186B7DB';

www_flow_api.g_varchar2_table(1397) :=

'9B8F7CE4A38CB1B66E44C828A552A997C196D0380C9C718289947314875EBC37
49A2DDEDC157A8524A8C09BBE314BE4EEE7FBA70070E9C522E10FC6C59344D
7FA81A21D866BD6094186D1D388C3146300C5328C2B3D559D336DBFD96739A00
F0AFFC79A7';

www_flow_api.g_varchar2_table(1398) :=

'49C1273F799F442C16655114E338554D6DB5F2F36F8480090ACE21C400FD9B53
0F3A70D639EC9357F4AC889D7380012CB8675148AF2CC8880844D3369B701304
A19C0712052744EA8729595FBBB3EA7B606110F47D97A669592E6E6E6F0E871A0
028A179';

www_flow_api.g_varchar2_table(1399) :=

'5E4451EC3FE2388E7DDF5BEB168B05637C9A46EBF472B9909ED5E6CF4F7F7C7
F80D62876D0FD9A5FAB01F8F563C6180F827B37002FF0EFCF4D8410E78251DA3
4B59272B15CDDCBF72DCA0538A8AB7AB12C9F4B0F9D75945146A9E38E52A694
DA6EB79451';

www_flow_api.g_varchar2_table(1400) :=

'0F6071CE3EE8380138DF1A35F33CC771BA5AAD867E381C0E41C84FE35384056
67E05BCB8B0B55252AAC371DF75BC284AAF16515555D7B622D0511C21770730B
97B314A18A5DC59ADB5527A5493D494534230C28420041EB01B06A156E6F6F666
BD5E2F16';

www_flow_api.g_varchar2_table(1401) :=

'0BA59592CAFBFECCF3384E739A646559844138CDB3577532C60CFD1047695916
5DDF1DAB639226423C3D359C750EBC57389BC6691CBBFD01D6ABB510627BEB
158D63E78CD1CE072AAF1B10C791107C1CC7DBDB6BCEC572B9F223400F91D7
5AC9594ED34C';

www_flow_api.g_varchar2_table(1402) :=

'303656234402219C73E3D8079C6100FD2EE0DBCFA1AE0402B03E59F1ED440794
525FA3A769DA34CDC975C5BCAB94F9EBBE8F6F9FBEF6A2F7371CEE9465EEF1

```
A8CE39AD54551F9D7365591479B1DDDE6AAD1C00239431E643A0B5A6EB3A257  
59AA659966B';  
wwv_flow_api.g_varchar2_table(1403) :=  
'ADB7DBED2CE7280AA228C44DD7F77D1CC7ABD57A183B077618FBA6A9431166
```

45EE8DD99C83EA78ECBB4E71CD051B86218ED2871A9852CEE02CC2C4024AB

3

```
ACEFFA9BEBABF57A1D84E166737E7DFD64E8C724895FB845CE19EB9CF538148
CD13048CE033F';
www_flow_api.g_varchar2_table(1404) :=
'DD5F2E573737375DDB8791D0DAE4596E8CC5189D9D9D6D77B74DDBC671624F
B244001881038CF034CFD64092A75DD7524AEEEC5B1DC628CFD3B6A929A5EBF
5FAEAEAAA6DDA24893F0017DB772CD6AB65DB4D57B7BB9BDB034678B9CC09
C500E08C93B3CA';
www_flow_api.g_varchar2_table(1405) :=
'E2AC2C17755DEDABBD74740B31FBFEF1775FFE7BF8880A65FF7750F4A5852
D7C761E8B9604112DD0B707BE813C1441B73AC8F8C314F55F526417E3D482939
0B08C6C33804A1801379149CF1BBDF1A6D8CB504130FFDC518134238E75EF4C7
586BB49652';
www_flow_api.g_varchar2_table(1406) :=
'CE72D6DA08CE08210801F2307FF4CC60EF214A1121A4A4F2005AA514E3F4B97
DE417AD1F2AFBC84408A18C6A6DB4D10F25999EEE5FAD7DBB05BDB6E4A6B55
6082EE77E1CC7308CA66944989DB0181F7C4A68C1BD567BC92B0169ADA4F260
61C505BF38BF';
www_flow_api.g_varchar2_table(1407) :=
'98A68952EAC9B55AEB719CC67130D65082B55637D7D7E717171FFBD8E73FB97
AD2F57D10C6000F78841F2C101A04E2784CB35497AB7EB79BA44A92F85ED8E9A
1B6A9BF657451D475F3E4EAC9E6ECEC1ECAB1582CACB187C3B1280AC69EDA8
F11828D36C3';
www_flow_api.g_varchar2_table(1408) :=
'302CCB15C6E870A89C339C096BAD31DADAA7C271F7684F21B887D10040D7775
CD02449EE8534FDB79D84269FFB489C71218C31FD30DCDEDE24495A14795114
7E9851A93A8E2276B26E3965A77EBC871108CE3863BE65AA8D91CA2284046394
51EFFB9665';
www_flow_api.g_varchar2_table(1409) :=
'69DF0FFBFD8E3166C1396B31420E40081E13DCB44D96656118CA66B6D61282A7
4912CCCAB2E8FBFE78D8E745469F75657B5A341392A4B1D6BAAE5BAD3421441
B9966896F1AC0691E8AEFCB74EF96AEB5EEFBFEFAFA4914455114FB89975FD6
D334196D94';
www_flow_api.g_varchar2_table(1410) :=
'926114F9E18DD61A9CE39C128CDD0B25C5E7B61CF473418C900184EE14D4304
6DBDDF6CD37DE5CAFD637B7D7139BB83E08769A8386D7D99F6018EE0870B1
B631CC5B13666E8BBB22C8410820B292716084C29A5544AD9B69DB18653B1D99
C7B89B57EE8';
www_flow_api.g_varchar2_table(1411) :=
'18A745912284FD14A0EB4729651CC5F33C71CE83002BADA661BADDDDE0A2E082
14110948B322FF2AAAA9ABA1522788E9ED4F7BD3F64ADB108A1244D1C74DBDD
CE579F41108ED3F0F2561921D882038B00596BAC7565995B6B6FAEAF17CBE566
B379FCE471';
www_flow_api.g_varchar2_table(1412) :=
'5DD5795A64797EBBBB35DA3CBA7CB4393BBFBEB90207711C6BADAD33D8514
CA93166ECC7B25C4A394FF398E5E97DF6E80D9E302187C31E21582E97D737D79
```

```
C33CE3F0861571BCB19FDD847DF0084AF6F77EF5C6DB5B59B65E98C710E2DC  
A15C178B7BD9D';  
wwv_flow_api.g_varchar2_table(1413) :=
```

'F59C2631A3B49FA6B1ED4430D17FFF770B006AED3D2CC218330C4310F038899

5

D2EEB4C5EFACF8C061849496E334586BED43083A426DD32571C298B8DDDE44A
17080B4D6CE59040801C6F4C4FC440439E77CAFD55AEBAC534A6BAB8DD5CE5
8428936FA58';

www_flow_api.g_varchar2_table(1414) :=

'778B328B83C0587B3FC0BB6FBB9C9C9AF149018A103C8E13429451364E431489
FBB9C643B411380B0830C298504AA90FC78C714CF0C310881072D6D8B7DE7269
8ADAD67CE997BC669AE85D6085607DDF2D164B42A8942A0803F7BE39855E9DD
E78162EB2';

www_flow_api.g_varchar2_table(1415) :=

'80E8AB94DB08C100482A358D93315AF06079B9E69C5B63E779F647655555D33C
396B1146949180851E30DF36EDD5D59347978FCE37E74F9E3C96B32CE3147EE5
AF84BFF137E0F33E0FEE8C75DF5F20449FFA54FE8DDF48CECEE0BBBF3B3FBF
38D6555D35';

www_flow_api.g_varchar2_table(1416) :=

'711205A130C63E176E8CB118E3B22CDAA6BDBEBA5EAD57F7B0D2D57A8576A8
3AD6799171C18D365E9EBB3AD604B3288EE7799EE739CD52C6A8B5D66A0270E
7CDE690F795457702A18C3163ACB14604CC8F275F27E5376010426992482587DE
4F414AAAF9A';

www_flow_api.g_varchar2_table(1417) :=

'B6DFEFDBA6A38C702E84E00FA107F78D50823115D85A679D534AF7E3C41409C
3C05778511472CEAC31E8C48EC6FEC8B7D64E9394527A6BF5FB10CB180780B6
6B4520D8C949E315E7B2159C0761D8B60DE5D4CF351166F0823CA90F8784102F
E7A194DCEF';

www_flow_api.g_varchar2_table(1418) :=

'478C4992241E28FB1CD09710BC5AADEBA66EBA91514C193F0D44FDC6B4803E
A7DAF3BE55639C535A314A05630E214AC9E170F4E3A53C2BFAA163AFA14E702
FB7FD1234A352E0FC3988EFDC983FF8B8DE0B182A69A6690E0281089E4645387
3CECE726E9B';

www_flow_api.g_varchar2_table(1419) :=

'9E3391A4599A264AA9ABAB2B0726F60ECCCE9E9C141925F8E4A26EADD55A73
CE18652C63524AA594D2F330F48CF1308CD234CBF3E2393F84AEBC6B12F17C
5FDA7B6D6A659B2DF1DAAE3F16C73F67C13ECB93B45A8331A13AF2B0B61188C
E3384CBDD99A';

www_flow_api.g_varchar2_table(1420) :=

'37DE787373B6B9BE76455E1E0E07A33526E4F1E3C7979797171797D7D757D698
280A90056B0D71781C86308C09C175D5C4498CD133201D632DE32CCDA2DD6E7
B7E7EB92C97876A5F140463F27E329BD347D1C608CE3EF268A394DC1FABEA58
478C2F178B';

www_flow_api.g_varchar2_table(1421) :=

'344DE7591EAB23C6C019B3C60D72A698E6794CCB52031C9ABA63FC3C08FC01
42081122505A9A17142A4E053D720C719F9639E7ACF5AE8ED61AC328135C2469
3A4E83B3360C224A2926983186110604773314A595964A3A6B4F3217D8059C1312
608C1963';

www_flow_api.g_varchar2_table(1422) :=

'080061CA194DD2934BDD7338CF69964A4A8A0917C21B01604C00282394502402

```
8E5F0C84DE1B15636F39E8B36204271F81E77A39A86F60B11CBFE7EFE14F7D4A
FD9A5F8DA7FE356B23671D17ACEF46AF9A340C5DF0DA60936761F3C659E39BA
A0893777B';
wwv_flow_api.g_varchar2_table(1423) :=
'EABE1738CF729A66636C10848B72C53993521D0E87699A1CD83B4291638C50EA
```

E9A4C82B882184D23CADABE6EAEAEAF2D1E5F9F9C5D5D513D3F7F0DB7F3B

7
CE213F0894FC0CB980EEF1D08E9DFFC9BF0E94FC3A73FDDFDADBF15FDE6DF
BC582C8410BBED';
www_flow_api.g_varchar2_table(1424) :=
'CE1A1327F18B0BCBCFBD8B226FBBEE76BB5D2D96F75883E56A4928A9AB639A
A5511C69A9ABBA26849EADCF00A0696A4231A5441BEB8CB64603C09D7E27BA1
7C570A08CB6220D3C1006BFCF7AE52408CE39A3ACEFFBFD61277820B8288A22
CFF3AEEBFA61';
www_flow_api.g_varchar2_table(1425) :=
'98E7398A02CEF9730CADFB3106C1980601A36418A7B61FE23038E9A110720776
BF534DB45E0F054B3927490A0EB4D68C319F9B7B4D708CE13D03B98FBE1E5F7
3DF514108BF5B7BC2BF3B175C04C2AB7AB64DDD762DC118000911E4F9536B2E
DF25F6A236';
www_flow_api.g_varchar2_table(1426) :=
'526A850C46800822C443713F97DAA7FE71724A3142949C50BE94F3A2C8EBAA9D
A62908C3AEFF9C750FA1982F3D2AB5D15EE5EBD96F73CE1A8F6A42E0ACB5081
07EBAEB3E08ECDB3A47194508E6790A02E19D2E0463F3382965D2342DF20200D
AB63D1EF7';
www_flow_api.g_varchar2_table(1427) :=
'511C85617C2FBCE28B0F04BE537EAA33DCC367C4B9100200B4D1D334D7F5011
31A8820CFB307970DCE3AEB601CA7388E7D96E6C0396B19A5AF93340000A1CC
18358EB22C973E032B17A556FAFAEA6A7DB679E38D3700A0691B7050E469D3B4
EF3C7EFCE6';
www_flow_api.g_varchar2_table(1428) :=
'A337CECF2F9E3C798C908BE3C8811B87C118571671DDD4D4B7499EAB0C1C18
6D8220D0DA6C77B78F2E1ECDF3D4345D5164EF39DFBD3B069173D6B71DB5D6
5D37108C3FF6C6A38BD58A1092A6491445DBEDB669EA388D01E1404441101AA3
C1C11C85FD8F';
www_flow_api.g_varchar2_table(1429) :=
'7F2AFB8DBFA9B0A6FAAB7F557EE117DDD356C230A89BC94F731EEA6FF8F583
ACB5608C01ADB4D2CA18638D038408464992C4491A86E1A3CB474A69EBFBBC0
8AC31B39E94D2C6686B2D4698521284FC149010F2A236A7F6A9359CF13008C679
7600949217';
www_flow_api.g_varchar2_table(1430) :=
'B73C214462649CC518538C1D024C080682092686304A1F364E1F840D00C0BEBA
44FE3F5E78E1134B1AE1AED15FF90BEC57FE02AA671806F77A39AE9742C4048D
E310C7F1300CDA68425E9B5CEF9CB3C677E910F8EB2008D307F0BB7B7375B0D
64A396965';
www_flow_api.g_varchar2_table(1431) :=
'8C835004F92AA7944ED3BCDD6EE77922048B807BA180E78C969EE94D1A9B654
955D53737379BCDE6FCFC62F6DC87AFFDDAF7BBF79F9158F34B669E8623C066
96711C5BE7F6FB1D2014C7D18BB1D043A2452066296FB637CAA8B23821B28AA2
C0181D8F47';
www_flow_api.g_varchar2_table(1432) :=
'EB9C9C6746F9E64EF0C6E78CF7BD4D84C0210CCE6B2539746A2A234FB812426
86310C0F3466EAF73A250E69324B2967394D63DDA234498BA2288AA2AEEBAE6

```
B272AE3282494FA03EC85686A18A56912F7E3D80D631808C1D84B5916082142F1
388E799E';
wwv_flow_api.g_varchar2_table(1433) :=
'074124E7310C4346C934CEC668CEF9380EAFD63A4018C979A6849FF28C673A2A
```

EFD1DFF7171045A111C2EB846963AAEA4829F1E81BA99456CAC394A22874CE

C
DB39CE7592929673539C9980E84B8C3F47F6E22A27769803B63646B4C20C4C867
2995E0EF';
www_flow_api.g_varchar2_table(1434) :=
'3991449E78374949100A8478A1E0431EE6EA73737C271D0EDEED167F20A0BC03
3F8CF131699E6686A910C1729131CADAB68DE398100280BCADA8D1061078C32F
40E02CBA5354C1086170F63E24DFD74918E1388E701AB74D773C1EC2300C82A7
8130CDD2';
www_flow_api.g_varchar2_table(1435) :=
'200C0EFB435DD7699AFA83402B0D80BCFC8A7B25AD1E21C01835ED1C04719A
A64DD34A2593A470C2DD5CDDD67555940500F8C15E5DD5E5B23CECABEB9BE
BF3F3F3F3F3CBABABC7002E088269D645B9904A4A35E779FA6E459ED6268E63A
DABDD7EBF5AAD';
www_flow_api.g_varchar2_table(1436) :=
'D4ED4DD70D491ABF28C6FBC074C5F9D2CAEBAA3BEB30A642F030E081081E3A
9D69AD114249928661C028F71D8EBE57B7DB6BF5D18F2DFF9FFF8FE8077E0000
E477FFDDE98BBEF83E10F2388669D4D6725F4C388719738428A594547A9CACD1
0811E480F2';
www_flow_api.g_varchar2_table(1437) :=
'200C23CE3963CC4965940480691C27AD15F8B1BC435A236309238253CC021C04
BE1AA6D6E979B6E002C60DB8D15A8BC061E4B42546734EC7690284681C196301
10180D4AFB3046A288263120C42823C6626B0C356011A1C40123518230725A3DE
5FF21E4';
www_flow_api.g_varchar2_table(1438) :=
'1803DFBDB106298DB01F3E82630279E69775A0D45D116127219456D075B4C843
84DDFBDCEB352CE719C5046B5D12F3AA2BF57FAEB1022F791D953B1ACF1F87A2
FB90FCE58E7807396E569184618D0388E87C35E69C5184BF3C46347FC64F7D591
17219CE5';
www_flow_api.g_varchar2_table(1439) :=
'59533737B7B74551505FC2EE76B05A7DC04078CFE34B38530037B7D765B94C93
8452BADDDDE2AA5D22C25CFF284FC493DCD33A6388C44DBB4499CB23B6C6B96
E508C8FEB80B047FAA4DE39C6F8B0302672CDCC1BC9F258303C248CD8610462
9F5C4584F29';
www_flow_api.g_varchar2_table(1440) :=
'FB60D378631CA3CCB728959C9BB6EA87615196799E47515C55C7A6ED84E0411
83CD7FFB9EF02218492289A66398EB3353608043A4D169F89468C31398F5A6B4A
E9343B079650E200A4525114775DEB4D185E7A90618CB5D25A99C5A290527A90
DEFB8A46';
www_flow_api.g_varchar2_table(1441) :=
'FE93228438677ECC304FB3FF38D334ED765B8480104608619486612404F7D472A
3CD384D5DD736734B19619C514208212F17357DFF73B817D6AE23049FDA4AEF3
E6700045229A9A4F7AA7446234CE141718C3006030E9913AF1823000B0E59639D
331828';
www_flow_api.g_varchar2_table(1442) :=
'7A5F9A002FD4904208DAD134CD9324996779BBBDE9877E9AA6F57A9D1745D3B
4459179B4F083950B98206335C69852E627DC2FC9BB011B6D95548BC5EA5E655

```
B695D5755100449926CCE37BBEDB66DDABCC80821D33C7B64A6C77478D4EBB  
B800EC8300C';  
wwv_flow_api.g_varchar2_table(1443) :=
```

'60DC7AB3564AD74D152711C6B8699A288A8A22AF8ED57EBFFFC8473E727171

7
17575753C54799ED655B3BDDDAECFD697976FDCDE5E755D552E96828BDDDEE2
60C8387CEA32FFB38364DD2E3B119877173B6797CF558CED2338BEEE39F0370D
66A6D8CB6FA';
www_flow_api.g_varchar2_table(1444) :=
'642C8C30427194722E18A318614F26514A19A39D750E2010813F37C6716CDBF67
83C5E5C5C50428CB104DC7D4BD9683D3FF718E3D806218C1D7216925463364F8
3439466B12897629C909A21CDBC5999021894927164AF2A3BF44E04F0E8924F63
480942';
www_flow_api.g_varchar2_table(1445) :=
'D85181DB0A4DA363DC154B67E6711A8D065D16E6F60677AD11815E6E74BD076
71120B75EABA6C6D3883091EB4D48B053129C733C44D3409A1A0836CB4DE0346
8ED8C55410863AFAA0651965C5C8C4D33684D00D92473E3880E4740E0CE2FB0D
1A0340270';
www_flow_api.g_varchar2_table(1446) :=
'51828DA6D5112104CB730C086B6D90032E8C30F6E6DA3970178F0060F14DDF44
7FF0878E7FEABF18BFF11B2335BD3EA697109FBB1BC1F8388F205EABB9821002
8C28E1770A0CCE1AABE7D91863B43D916B11A29473CE29A19450CAA852BAA9E
B711A9DB5';
www_flow_api.g_varchar2_table(1447) :=
'8CD3344BBD32CEFB09EB616635C14455D3787C3213F3F87FFE97F825FF7EBE
06BBE06FEF6DF86D7D6D27B50117ED997F9BD6C3EF94509C01C47C7E37E9EA7
E572F9E8F2D1CDEDCD617F2C8AFC455F345FA2C651A4B0DAEF779BCDE63ED5
4FB32408B9B7';
www_flow_api.g_varchar2_table(1448) :=
'1CBA8BB6B352324E42EF3F03E8A596B00EC069A58328F584816375ACEB268A62
42B16FA0DF6B4FBFE649ED2B120F79E59C0FC3787D7D95A6595996EBF57A18C
6BAAEA6A9F6BAC97E30F3C281EEC280334AFA71D4BD89C3E04529644F9C37DA
08C1FB1E69';
www_flow_api.g_varchar2_table(1449) :=
'A9296794D1799AC2A2648C49A9A2F05DA5C3876188E28473B6DD6E31C58CD1D
7965A7E1E9E4E889BE58C118EA2081C1C0E07CA489A264A69A5F4ACA6699E000
1254C701E4691A7BB797F0C394FA39928A5711412828DF99C892D790EB5B3A0B5
8EE31821';
www_flow_api.g_varchar2_table(1450) :=
'AC940AC3F0C5BC6F564A1BEDD34A4119C7C89D04349E9DB81002D6017298100
0B0F60E2CF7BE10B0D6FA39FCBD988E7F40799EFB9AACAEBA6A9A3245CAF1
7D5B16DDDB36CFF27118FBFEAEFA41C859870039048410A31542400891D3FCFC0
523840996B3';
www_flow_api.g_varchar2_table(1451) :=
'6CAA368AE3A2780A93D9EFF6931CA59ABBBEDFACCF56EBF5F5F5F5E150958B
42CE320C6200E8DAD6189524D94B571021444A390ED3D97A8310DCDEDE08C1A
33098E7799ED57AB9C698F8B9C0673EF39937DF7CF3E2E2C4D3CFB2B46DFBC7
8F1F5F5C5C5C';
www_flow_api.g_varchar2_table(1452) :=

```
'5CBCD134751846FBFD8E1012868152DA4BA1BE34B3B1D61142E224DC1FB6227
89467C5E1B8638C52468D36D6DA799E955208610488102A44C8180B84B857D299
E7B9AA2AE7CCACF4FE58CB59E55952E649EDD06AB5F6B650DA2A4070BBDD9E
6F36EBE5FA';
wwv_flow_api.g_varchar2_table(1453) :=
'B173763825EE7A1C4780E5768BBFF99BE1277F9238B7B6D6FEEA7F57FFC13F84
```

2837BBBDF8BDBF37FC899F648C11CEDD37FC6F9B3FF89F4821DC769BFDD13

F
4A7EE88790B5CC39F5D55F35FD893F81D314944C7FFFEF67FFF4FBFD1843FFB
CAF18FEE49F';
www_flow_api.g_varchar2_table(1454) :=
'B4710ACE257FE43FA5DFFBBD9936089CFEE22F3AFE17FFB95E2C4784CB3FFA
4756DFF3FF056BC181FED847F7FFF99FB4EB35953AF913DF92FDBDFF37680DC
E99B7DE1AFECB6F55671B0590FCF9FF2AFAEFFFEFA09433566DCEEA6FF996E0
F33E168761FA';
www_flow_api.g_varchar2_table(1455) :=
'D7FF7AF267FF2B330E08C0AE56FA5BBF15BEE00B1C00FAAEFF91FDB93F87A4
0407AEC8A76FF916F9655FA600F85FFFAEF4CFFC1934CF00E0E258FDF1FF23FE
855F8D00DC3FFEC7C17FFA47C83FF89F01A0F8EFBEF3FA57FDBB6C3094E0D78
C2E08235F9B';
www_flow_api.g_varchar2_table(1456) :=
'104AEDE05B4DF8A1AA253C100EF4134AE7C03A6BB5F5359C52DA59E7A7988C
B1240F7DF0F38259CE3A63CD304DD3B1977222848820E09C63847CF87CDF130D
6B292171C8AB6E3400F0EDDF0EC3007FEFEFC1F5F5EBF3089F36A33540F797FF
3259E4E8D7';
www_flow_api.g_varchar2_table(1457) :=
'FC7AD7370463AD7555359CF1F3F3933174DF77691A0741704AF70000A1619AA67
98AC32810FC78A808669BF3CDBBB9511F8FC7594E499A3863ACF763F3699C3B9
90621CFEB46A8ED8638CEFC886B9AA6AAAEACB1842084F169328430639431761
AA5BC76';
www_flow_api.g_varchar2_table(1458) :=
'EDE20FA3799ABBB6678C9765E98737755DB75D4B99D72DA32F9576F49CE2611
C9D7141203CDEE7E1DFB65DC7A9582C16D7D7D794E1388EE7791E8769BD3E9
BE7B969AA344B5F3C504ED4B46EBCB8B8D0DA6C7737599A128A3F4020843B7F
F4A66E421197';
www_flow_api.g_varchar2_table(1459) :=
'8BB2EF87C3715F941946C4397B4718305A5BAD95EF7853C28220C0D84B4C10EB
6C55554ACA300A841008C10708879EAC69ECF3223BC330186DCFCF2FAAAA1AC
7FE4EE5D937C74F8362A5F52467079612C619A708B9E7D5E0DCA910740FC5A28
C57A54498';
www_flow_api.g_varchar2_table(1460) :=
'E0D72A071138EB8CB6CE22C098314C487DACA228B9E7C86E77DB691AB334E5
8201A0711CC761BABC7C34F4C3B13E1445E63791F3D114396B753FC8B3B30BA
DF4BEDA65597A8F7DC0048373433F0EE31447F1EA41F7E67038F67DBB581600A
86D3B67DDD9';
www_flow_api.g_varchar2_table(1461) :=
'7A8309D9EEB6C3D8534C2E2E2E1142D7D7575CB067DD21E0C10CCC56559365
4596A6B7B7B7CAC8B22CACB175DD6459C128DD6EB7EBF53A0882BAAEDBB65
D2C165114EDB6DB59CD599E8CC3246775717E4928D9EFF7E338948B020086619
CD51C044230F1';
www_flow_api.g_varchar2_table(1462) :=
'6E669C8490A66E00F06673BEDBEDC6B9F7AD6C6B2CA54C0841A9F7D920CE81
947E5221E7790207DA6842511804FD347FE6B34FDA6E3C5B959FFCFC8F4CE364

```
1D3ADF6CF6FB7D3BB48C93B6EA1E5DBC9166E90820FE3FDF83FF37BF1400E47  
77F77FDCB7E';  
wwv_flow_api.g_varchar2_table(1463) :=  
'59F16DDFC67ED7EF7A0676541FE6AC846FFB4BCBDFF5BB1FA6D89FF9A1FF95
```

7CD957A47FEB6F96BFEA573FFCFEF687FE99FCB29FCBBFEF1FA5BFF0990953

F
30FBE577EDDD7B34FFD68FEC92F7AF8F5FDFFF83F1CFF77BF96FFE8BF7CEB8
BBEF4E1D70F7F';
www_flow_api.g_varchar2_table(1464) :=
'E92F36BFEB77BB276F7FF4D15B0F97ECFEBFF893D51FF9A341D35CE4F93387E
3B77C8BFD637FCC0190B284AA7ADA19FE3DBFA7FDF37F1E03E46FBE09EFBCF
3F4FB7FCB6F95FFDD772000F60BBE0AFEC9FFF2F4EBBFFC97F77FE7EF5880E4
97FE52F43DDF';
www_flow_api.g_varchar2_table(1465) :=
'73FAE2EFFC9D876FFBB6F1EA71FEB263E7A567A373AEEF873C2B30C6DBDD36
CB1282B175D67BA79CE4A2FC3FD66393ADB5169CDF918852C618F79E2A94528
4404A39CDB335466B658C712731084430308628E5778116BD9A68F15C6A7BF7BF
CE6865B49E';
www_flow_api.g_varchar2_table(1466) :=
'E53C48BB7EEBA3E9EFF81DF0EDDF0E18C34FFE247CE423AF79583D75A84700
FB9FF7F3862FFAE2A83B7AAB0B9F0FCECF3D4B65D10846992104CEAAA4108792
881BB6B7D1084292194121106C3304CC314C5D18B29B931A66E1AC199E7F1787
2AE97980684';
www_flow_api.g_varchar2_table(1467) :=
'11461813CFA7B1CE6965FC3C464AE9FB45511479F94CC638A31C011EC7699A27
E7ACB7BA3DF5615E4797D83AC65818065AEBAEEBE42C29A5711C4751344DB2E
F7B632DA304BF20F175522A61CC4B62020276329DF72D7190B3740EE238EEBA1
6132C8400';
www_flow_api.g_varchar2_table(1468) :=
'70E33885612444D0F73D21E8393F29FFB35D3F44611C45D1FEB023148761F0817
9050823394BA34DB958608CABEA48090E821351E14E6F051382BDA80AA1C4393
BCFD33C4FE3348EE348312DCA12613C0EC3344F18614FB97B5FD9463F8E469B3
0100FF7';
www_flow_api.g_varchar2_table(1469) :=
'9F1F1C0CE31404611CC54DD3386B18B9C335DCAD19AF758010D6C6282D31218
4DE834291B3CE590D9E3BE39E5A9222843D138E9C5C93DEFB2AFD78CF377610
2608E1799E18E3BE6379381CFBBE29CA1317C89BC9CD522287A2381AC711114C
4EFC5AEC2F';
www_flow_api.g_varchar2_table(1470) :=
'03132267E92C4AB3749A26AFF575A2E1CFB2A95B6B61B958E60F6AC1AAAADAA
ECD2C467CD4120BC597C12C749928043499208219AA6916A4E92E8C587E0F3C
EBAAE050F1665D9344D3F7445916142C67E400E174579381CB455F3346B658AB2
4892641C';
www_flow_api.g_varchar2_table(1471) :=
'478450966556DBBEEB18676A969C0BEB5CDD54699E1042BC72AE365A698D097
E85E81D177C18064A695114E01046240CC234CDD2341142608CBAAEABEBAA6E
AAA66DFA71507A06641D38CA082618631CF26018E6594AC6D8AA2CE224EAFB5
E3091A44955';
www_flow_api.g_varchar2_table(1472) :=
'55F338676996A429A59401341F79B30BC3F9DFF977F86FFB6D1900B9BC841FFE

```
619826284B589F0DBFE3771C7FF12F9EFB5E5C3E0A3FFB59DDD426CB60B99C7
EDB6FB1BFE13744CEF0CB4BF4E94FA3A67579EECA42FDBA5FA3BEE9B720705
094F89DB7D1';
wwv_flow_api.g_varchar2_table(1473) :=
'B17279EEF25CFFCA5F617EE7EF4408204ED07E8F773B97652E4BCD2FFE25EA3
```

FFCDD0E2CCA323AF474BB853475692ABFF66BFAFFE83F54009232ABB4B8B97

```
1
4982B20CBEEAABCC7FF2CDE56A550A81562BF8CC675C189A28565FF2A5D31FF
E435D92EC8D';
www_flow_api.g_varchar2_table(1474) :=
'B651143E7EAC197349E2BEE44B0EBFFFF70EE79B192197C4ECD33F0942B8343
59FF844F5CD7FA07BF468D2466519F9D11FB184BA24D19FF779ED1FFAE6FEE31
F9FAC3545C67FECC7B0B5F3C7BFC0FC67FF59F2C61B5DDB5AB08110AF935863
8CB4D2FE10';
www_flow_api.g_varchar2_table(1475) :=
'9BA7596949B0F51C53A5D43C4B29A5525A2B3FDFC58430C68477A34C922C0842
CE1938374F236504006E6E6EA679F4673C6794712E02110682718E4E5AC4C66FF
F17195C27C1E43BDA983B49A482567A9A27EF9F3C8DB3D286B1308A531608FE1
DDF013F';
www_flow_api.g_varchar2_table(1476) :=
'FCC3E01CFCBEDFF7FA0EF54F8F3605306AA300E4D4254623CAEE242A6018867
154CBC5328EA3711CB7DB2D17344DD31304E04E08C6335100E078388661BC5C2
E9F7BB3C3E130CD53962577C7F1BDFDE9336716C1789AA592FAECECACEBBAC
3F110046114';
www_flow_api.g_varchar2_table(1477) :=
'4642F0A7EE530879245B3F0CE33468AD30C68C53CE4EC62BAF13453046809051
669E6729B5088245597AD798BAAEB5568CD320080825E09E99789D7426B51AC79
960CC18D1DA7BE95835CBC5722544F0E4C9634C509AA6DAE8B19F2E2F2EAD73
B7DB9B28';
www_flow_api.g_varchar2_table(1478) :=
'0E187DC6C58952DA0FFD3CAACBCBCB711CF7FB5D51660863673FE07C0E633C
0C2302B45AADB532D7374F92347E8575D4C9EFD0F9518E93524DE344195F2E16
8CB1AAAABABE23184571C4387BB575E2C38758B5DD308EABB20C43A18DB96F7
A608CBBAE47';
www_flow_api.g_varchar2_table(1479) :=
'80CECE364DD356C75D9E27A7CF8BB1EFA8DC657CC81BAB124ABDE0A7DF2A
CE5A6B1558EFB84C1EBA6418AD90738890D71A103AB056F9193FC21461EC1BA
15198144561AD7BFCF89D3809C230BC27BDF88AD61AD86C36C7E3412A9924917
D56235F4AD9F7';
www_flow_api.g_varchar2_table(1480) :=
'E3C5F98557F82C97B952AA6B7BE7208EE23CCFEFFB25D6BADD6E2BE5946429
3FD1D53D6514F56D672DACD7677E3D3BE76E6EAE09C5711C3F570E628CACB1
75D35242CFCF2FA671DAED6F932C097860AC3E56F5B258196B8FD561B92CB43
67DD73B878AA2';
www_flow_api.g_varchar2_table(1481) :=
'88A2486B8D00114ABAAE3B1E0F59960741B03FECB9605118DC5D0F486D8CD69
CB157600829A35555634436671B00B0C60EC32095B4D67895A859496B2DA69860
CFDB39A1A2ADB300280E23C1D8A73FFBF8C9F59651FAB18F3CBA385B366D678
D5BADD65D';
www_flow_api.g_varchar2_table(1482) :=
'D739EBB23CF399EB344F0E23BADE4800F5CEDBB110D9FA4C008052801050AA0
0C661204AC5795E03EC7EE2C7823008A298962B187B348F2E49810A74DCF90D6
```

```
08B259A07348E2E8A1C0FB1FF3A205D2EF13CE069742270418CEB03F21EF7F9C
25A650E7B';
wwv_flow_api.g_varchar2_table(1483) :=
'CD85CE0A74FDC469E3AC83CB0B6A2CAD6BCB84288BC85A640C06708C690018
```

27E3DC18856ABF8379066BCD72E110A24D8D29998A4536291887BE6BE38FBCE

5
00E36AEF30B2D9028D1D1A4700E78AD260E6F6B70E815B9CE1A1C5FD8010B83
40511B1F608';
www_flow_api.g_varchar2_table(1484) :=
'00362DC1485A557D14CD98BDC1C5344F37B737799E7ABFE557EF09C668D70DF
3A41E3DBA1CC7F1E6E6DA2B4F5A709850C1833B271FAF29809C052F37A0B4564
A79E94B07761AC7A2581445717373CD3889228F1BF253AA13AAFCE4237D8F0C2
1E4A972DC';
www_flow_api.g_varchar2_table(1485) :=
'DDB76A6DB4D6D6BA7B989803C00853463142CE01632C0C234A89B176C438F90
B7F01FEE3FF18361BF8F4A7218EDF3F58E6A77E2AF90DBF0197E5FE3BBEA349
A2CCD9BBC31125498AD0B0DDDE18B3CCB2ECFCFC7CBBDB1E0E872C4B19E3
C69853B704DD35';
www_flow_api.g_varchar2_table(1486) :=
'C4109AE7F9C5371BC79171EA0514EEE2FF4B26B1169CD6DAE7D1E338528619C
37DDF769DEF9C7A52A3458844511AC77196A54AAA7EE8A59C9BB123188751E83
13BAF0E87D63A008709CEF2B4EBFADD6E1706411CC74288CD6633CD7353D74D
D3314A1867';
www_flow_api.g_varchar2_table(1487) :=
'77F80E5F508275C659E7AC6DBCEC751452C2A8A034C9A33872CEAD962BA5D53
80CE33496C502135C1D0E94E217A3E03CCBB6E9CFD66708A16355894010423EE
464CE5ACBA900806375F09A20AFB8150F47AD18E3280A8330E8DAF6EAF6A2ACF
8AA228B22C';
www_flow_api.g_varchar2_table(1488) :=
'3F1E0E4DDD7021E22422F8BD0787D6B9459E1963FEE5A77E6A51A48F2ECEC85
3CAA68BE3B0AA9AAEEDB22CEDFB769C660F64455A03C6F01441EE08C6540807
60B4066B0061C0C85A879CE79B2278B08A4E7A0B1859AB917318D3579685C8817
5CEA1A7C0';
www_flow_api.g_varchar2_table(1489) :=
'2FF4ECC8B6C704712E1E7E58E71C67BC9B7B29651846D33C7923E887A86E2EC
4384E6DDB16458110DEEF0F1810A57CB1583CD4149DA769BBDB210479993FBC
A59ED61925F1715F0DFDE07BE95E1BCF18F5C2D0110050D7F59C89B3B33363C
C6EBF0DC330';
www_flow_api.g_varchar2_table(1490) :=
'10C239DB757DC043CAD871771BC5A12FB5F3221BC7717FD8B55DB028173E6D4
F92240842E7ECCDCD0D172C4D6229D57D139A530AEF3223BCAFF2C761505217
450200F32C6F6EAEBA4D51EEC4D10CEF38C077C9CA7A724B9A78ABE28104270E
E497D182363';
www_flow_api.g_varchar2_table(1491) :=
'6D3F8CD639C6D8B1ABA5543EED3E1E8EFDD0138ABD883C9B07634CC3F0B139
6AA52F2E2FE1EEF6320076472373FD2093948422CE32AE266B8DA51C8601B8867
2E1BF058F1DD20A2845F3ECACBDFB3AA86A6FA6210A63AA3440EFF2D2823556
EB7A2FDB1E';
www_flow_api.g_varchar2_table(1492) :=
'214CB5A3FA80CA25659C63CC012805380B00C002608C678C3BADE4E1A0FBCE

```
F7101141C162C1CB9C608C9442D384E3186144BAA673A45C2E7114CD5D136362  
2845CE91AE765104610400482B36D4280810000CAD0B4388520000A7A16F1CC20  
080BA1AC2';  
wwv_flow_api.g_varchar2_table(1493) :=
```

'D02CCF42A7D4D5F58E87ABD52A4BF3AAAACA45FE6A313C6F4ED0771D63C27

```

3
51168B95B71CF0DA8D9E1E648C99A64129E55BA6A7030401C288122238639C514
AA494729627D35C6B5FE2B74A0802E74EED7607CEA1076FA19536D6624C2821E
CD460A77E';
wwv_flow_api.g_varchar2_table(1494) :=
'C9DF5389EE007D6E1886BAAE92A284DFF37BE0631F832FFEE2D78F82CF0442F
65DDF05DFFFFD00B0FCFEEFBFFAC66F1C6EAFD22C35DA7849C6380E09C1C7
E3416BBD582C1E5D3EDAEFF755D564792AF80921860936DAECF747CEF862B97
8F1CDA238EABA';
wwv_flow_api.g_varchar2_table(1495) :=
'36BC63E3BD1B31002164B411DCC3440D67228E63CE4FCEB4CE69B01610CCB3
6A9A43D31C83200CC3384D3342B09C653F0C433F200C6120B8F054845723CE915
26A18C6D56A15C7F1F1786CDA364DD33CCDCECECEE6791EC7719A26E73CB1
EFF4503D332C';
wwv_flow_api.g_varchar2_table(1496) :=
'89536F87CD38036795D6082163ACB396521A466192A4729EC32874CEF5438F114
00C84125F5779EBE0AAAA17E5328EE3DD6E07CEC6716AED07C76A7AF5646B6D
9226729EC7B12FCAE2F5797577B23528CFB36992557D1CC7A12CCBE56A99CCE
9F178381E';
wwv_flow_api.g_varchar2_table(1497) :=
'AA388E824058E7DCABC0840E00CA2CBDBAD9FFF43BD749146ED68B59DA3B78
05168168FB3649933C2F0FFB5BEFD4E3F56EF0A9DB7967E077824F59F069903D3
9679D12A9071A50CEBA3B9B2EAFDBA73166EFF6E89DF3D9E8E9CE3CEDE4BB5
3A7B1EF7BCE';
wwv_flow_api.g_varchar2_table(1498) :=
'D98B9E0C945284D1344D699A21404A692ED8FDDD75CE6100C1C5388E4551845
178388C97E71761143EECCC5775D5B4B508789666CEB9E7120BEF07198441D77
7511CF93AAC2C17DBDDCD300C51F4B42824980CE3681D5C9C9D29A5AEAF4F4
4C0A33832C6';
wwv_flow_api.g_varchar2_table(1499) :=
'766DEB009765793C1E3186F07EB48F5018465C88BE1BAEAF9F64699EE5194288
52024038E34ACED33453C6AC31EF86FE7D8EC5D2F7C3344DABE5495863E83BA
9659C460411E31CF2AAB0D69DD2D8074E8D0E2CA73CE09C117273ACAABAB94
3C321E7DCD0';
wwv_flow_api.g_varchar2_table(1500) :=
'0F71140BC18761A8AA0A23976611E7E2442335DA39109C4F8C29AD8C360FD917
F7AF228E40C9A6A9FB7E509C7B513444A835C6DD2B7703C0DDFB22ADA16BFD
155267A503EB1CA1649EE7B96EFC93628C15C50263CCB9A0776FEA099183D65A
1BADE5308C';
null; end;
/
begin
wwv_flow_api.g_varchar2_table(1501) :=
'D33C5346011C428E528A1175E002114480DC34B93B192DEB1C18C729535D2F6B
97527EAC3B91A5189F326F340CCFCDC6AC73E01CBC9B82DA38028C08A3344B0
F871AEDF172B9400855876351668CF31763212118109AC6A9EFC72088EEFA7928

```

```
CB524F50';  
wwv_flow_api.g_varchar2_table(1502) :=  
'B6D66A6D86B1076B1125087CFB86909375CF53811BEF111B86413F8CB7DBDB3  
0149CF3A79CCE3BA91DEBF5E6B5F6DA80C618E710F6430D0718A3208818630FE
```

FB007572B29A779D4DA179FFA2400849C7380A48430846FFCC60FC123BCCF87

```

A
D5B01DC2A';
wwv_flow_api.g_varchar2_table(1503) :=
'2327C93933D60238AD8D10A2287153374ACAF5D9D972B9A49456D531CD5C1006
089094B2AAEA288C57ABD54B317B65512AA9EABA79859B8CB7B6D15A09C1955
20803A55429E527B1089073C8B793C330882221A596723E1E078C29633C8EE3B2
2C8A223F';
wwv_flow_api.g_varchar2_table(1504) :=
'1EABBEFEC769F652F7DE52F5A516F00050D7ADE0C172B16CDBB6EB9A2489B4
9637B7D7411096C5094AA3B571CE6244ACB37E63FBB3546925D5DC0DADD1DA5
AEB293E4A6BAD35A32C4E62CFC246085D9C5F1C8FC7E3B1E2827B3CCE3C4F6
DDBAF16AB344B';
wwv_flow_api.g_varchar2_table(1505) :=
'3D3CC1C3083F0C69C1B77611204AD96EB70D02E1E3EEFB2C289DB54608BE581
65DD7DFDEDE8820C8B3FCFCFCBCEBBAAAAEA6698AE3D8CBD1BDDBD52AAD
39679FFF9147D3341FEB66B52AEE71B6D6BA40F046B66DD7A549D2B681D23A0
CC3D3181D5E1010';
wwv_flow_api.g_varchar2_table(1506) :=
'400863629D81FB21E1FD840F390CDE431879CB75B00008118AADB1466BC228B
C8C07E2AC01B0C83B3520EC03ABD6DA010AC3504AA9B54AC2F8456A29269831
3ACF739601655C6B2D047F082171CE52466629E759964591A5E943AF41A5B4573
1CDB23408';
wwv_flow_api.g_varchar2_table(1507) :=
'84799756B3732E8EC3FDFE5855F572B9F02AC3CBC56A7FD80DE3180681177698
E5DCB5FDD97A030037B73784E224499C73E3386AED2E2E365DD7CEF39817F90
3052567EE0D02E7B96EAB711ACECF2FC081D2EA6C7356557553D7511C06C17B
0FAA09217D';
wwv_flow_api.g_varchar2_table(1508) :=
'DF4FE3BCD95C70CEF6FB5D1C276118D29661C09820679CB56E9A26389D92966
072F2C97096101A0AC139AB9AF6B38FAFB5B15E111461689BD61AB7385B0CC37
0737313844204813646761DBEAB1BFC5A085818452126EF4A1BF7BCE1A669C769
E8BA0121';
wwv_flow_api.g_varchar2_table(1509) :=
'E09C71C6082508A1FB44592945C833DE70011784506D745537CE3A21449A46611
82104CEB9799E3DF45F6BA58D36C69E7CC10002C1C2481C9A2661384D22E3C5
EFAD134C044CBC9488EC9C13A118FA7E51848108A7698CE3F84566FDEB1F0ED
63A8C4951';
wwv_flow_api.g_varchar2_table(1510) :=
'6475D52080C5728100AAAA2A8AECA1F1A497B6514A0EFDA08DCBD33CCB33E7
A0699A344D114237D7D7C6196FE11204825272A208227CEA6CBBE7D9EEFE1747
6120EE1CD1BD8ECFA9DAF383A43B1F718C11218C31423CAD82334AE87D00B1D
679AE8152D2';
wwv_flow_api.g_varchar2_table(1511) :=
'C36D3C530100118231464140C16B171877521E560A18FB8081F0DE86B0DBEF12
80A2288FC74396A7F7D59B318631562ECABA6EDE79FCCEE66CE3A71DFBC3DE
394730AEEA264BF3C562F18AF75BADD6D7D7574DDD148B02C3F3B1D09328BBA

```

```
64F922C0882';  
wwv_flow_api.g_varchar2_table(1512) :=  
'BEEF8D310E8C368812E2EEC0790FBB791E38EA4D8AA59C0F87A1AA68592C168  
BD298BC6D9A611CC6D12BB70A8FF87808312504D775030E9D9D9D4DD37CAC8
```

EF7C793567A9CC6AB9B6BCEB810224D12E7703FF4DA188CB117D8F5346A423

```
0
219406FC7EA8';
wwv_flow_api.g_varchar2_table(1513) :=
'CB2DD3D628A977BB9DB3AE2C4BAFB0B55AAD6C6716C9AA66DBA388E867ECC
D22CCDD2FD6EDF8F5D5916EFED36F71AA0AF7992699A2B25A769CC8BEC036B
E6FAE332CF5263CC34C9DD6ECBB9C8F3FCF2E2B26DDBB66D39A7511C114CF
C267F3A7104008CFC';
wwv_flow_api.g_varchar2_table(1514) :=
'20200804E3F47ABB5F2ECAD522D7DAF8A618E342F0B9A9AB244E30C6C668C23
87A2AFF8C234CF0B6459E34E6D48E4EED423EFECCE3D621B230C08A1699EA5
5408109A64100A3F227DE65801E400033884B0474561844739124C1963BBDD8E50
FC32A35A';
wwv_flow_api.g_varchar2_table(1515) :=
'70CE72C6C671B6D6466154D58717EC3210E7AC699AA6A9D7EB35791660B2DFE
F9C33CBD50221A4DFBD49E5214D4912776D4F0909A3A8AA8E006E51AEB6BB2D
0288E35849D5345D9E176114EEF70740CE835D8D31D33C2F172BAD75D3D4491A
638C5E2C3A';
wwv_flow_api.g_varchar2_table(1516) :=
'8D316118CE5282435AEBE3F1D8F7FD62B1288A3C08C4EDED8DB1367D99AAD4
FD8326840CE3380E93D741DDEFF75E8637CB72C6D8EDEC4829CDF39860AC7D
D30813CE28634C29354C1325380EC22008AABAF9D44F7D76182746A9328A62EC
B401C0ABF512';
wwv_flow_api.g_varchar2_table(1517) :=
'63DCB6ADCF418D76DE8ADD1A8B30115C50C618A15C8857E00DBBB61BC6314
DD32C4BB32CD5DAF4433F8D6337F708234AA9109CDEF93F4BAD28A3F7B22D5
AEB799AA4D461181579EE39244AA9AAA9492DE0F171384102694704EF15D6DE
475A6E2680070';
wwv_flow_api.g_varchar2_table(1518) :=
'8410AD3442883116707E12357CD913F7B3B77EE89324391C0FC61882B1BD730E
F5A825A9145877EFE0FD9E2312C668B9288E87CA3ABB5AADAC7575552F16855F
B18460E75CDB7652AA3008CFCE1684E0711CABE3719CC7799ED7EB751846E3D
4A769F270';
wwv_flow_api.g_varchar2_table(1519) :=
'C067AD03302FAD2BD083290325442925A5B2CE82755EBC8651C602CA18F3D5F
973176C8C967276CE49F934F861EC8F594C09F5D02AFF46F7C6A9CE81B192C63
1FC837F08DFF49BE16BBE06BEF33BE1B50DA41E7CDF177C81FFB3BF389FAD5
DC6F1380E75';
wwv_flow_api.g_varchar2_table(1520) :=
'DD2C16E5FD26F75ACFE5A2E8DAEEEEAEA6ABD3E4BD39460B2DB6F114245BE7
8C88B020039CBB66BD324E1779A755EF0FEFAEA6AB7DD2F16A56F493F0335EC
7A4AA83778F3E4927996497CE74E875E3EE74308DD454427A5DCEFB7B4E1799E
17655194C534';
wwv_flow_api.g_varchar2_table(1521) :=
'4D6DD7756D6F9D1382C5718430B6C67A948A52E6F2E291D666BBBD89E39073E
EED7629A3294BA59452AAB69BFBEB3CE02B853B6828009428920043B7806ABE
AED3119626100088033AEA4BABDBD31CE0643B82A57E7E751DBB6FBFDCE5341
```

```
FB7EE88676';  
www_flow_api.g_varchar2_table(1522) :=  
'B12830C1F6C38D061142D33401A0388EEBBAE282129F287D0846BC310E6312C7  
5120C4388DB7DB9B34CEB23C0F82F070DC57879A721685E28E6706D6590F2A33
```

CE0ACE10C69C516BED308C2A098DB1C69B5A0EC3384C719C00401886C76AA

```
A
AA5A70CE39';
www_flow_api.g_varchar2_table(1523) :=
'A3943C3D7C4F2A443E7BC42701228CACB108517CF288C600D619030851C68CB
56DDB114C8B62C1281DFAA16D1BC6491084F4817E1022047939A83BC92F6BAD9
C65592CBC1C6E96252F3FB02C5046ED304CD32C84F0B4C87B1802C604C055C7
DAA33D9FFB';
www_flow_api.g_varchar2_table(1524) :=
'D9EA584B3997CBD2EFA6F73CC584E008A1B6ADA779CCB25C6983315A94E5FE
B0F30CBC408445511C8F553FB445E1F9856E1847C143CEC5EDED4D108A778348
104ABABE7716AD56EBAA3A0CD340437AA80EFEF83BDF5C5C5D5F39EBB23479
B1EEF75080A6';
www_flow_api.g_varchar2_table(1525) :=
'6DA771DE9C9D0B21B6DBADB12ACD335FF4A771727DBBDD57ED34AB8BF3856
F06844230CA1080720A01042208C3A0AA9A4FFDE467FB716294620C17E5725914
699A46D109795E96659EE7945042E93D8AE23579A2E330DEEE6EB5D5FDD8124C
031EA4599A';
www_flow_api.g_varchar2_table(1526) :=
'67599E655AEB6118A669EADADE6B8A1A6BA4D6827346E9344DD338398B82205
89EAFDF2F6D4FE594E8CB3280E292188E03BDAD71D7EC03A6B9DB11A331270
DA4F33238C46C4772C5E5DD239E7E238EA9A3E0AA33008C7714AD3183B64AD9
55A6BADB535';
www_flow_api.g_varchar2_table(1527) :=
'C61A04881A4A0879BD74D66282CB45713C1E9B86978B629EC7B6ED8A4589C00
DC3D8F723256C73B6F16293B7DBED3C8D511CA67952D7CDF158958B72BE9E87
6188A2F0A54DB57BB8BE2FFBB43E09C9F8BD4B08258430CA8320E29C7965BAD
30A37562B3D';
www_flow_api.g_varchar2_table(1528) :=
'8CE3380E3ED65BE710026BED388ED6182158924484F0FB96A5350E3D556686FB
7F230416B04308FEEBFF061E3F86BFF6D7E04FFF6978E38DF71D08CDAFFFF5F3
9FFED3645944DFF0CBEA9B9B2A88168BD593274F9AA6CDF3F45ED2C55A8B1C4
AD31461BC';
www_flow_api.g_varchar2_table(1529) :=
'DDDE38779624F1A578E43D669FFE366BFBB6AB9BDA58338EE372B90CEFE4C5
28A59BF38BED7677D81F9234F1ED977B1B62A9F4BD4E9B976D649C9E4C644FE
D65F20068F40C8BDCFFC918730875FD385C0F9CB3384AE2285EAF565A9B611C
FABE3B1CEA22';
www_flow_api.g_varchar2_table(1530) :=
'4FB9E0E338F5EDB8D96C08C14F9E3CE18285E153435D6B2D20E425227D1BC4A
B8DA09392D0BD26F253AAA957D118A7496945E9295F0BC2F0783810821765D977
FDE3AB77F234CF8B9C100AE0ACB187E33E4E22CE859CE587744BF3C269711C2
380799AC2';
www_flow_api.g_varchar2_table(1531) :=
'38F890362A4F6F0500C6284D53A554D7B56DD71679B1596FA6696ABBB6A95B4A
2926D4373E10C68C3086A99206C05CACCF36CB05A37418663FDE400861448A62
E179A2499270CEEBA1E87791C261188201404136BACB1FA041675302A69AD0D
```

```
18231839';  
wwv_flow_api.g_varchar2_table(1532) :=  
'008CEE8928CE398B30386787A197D244619CC4C9300E7DD7A569168441D3344D  
D306810802E1B3E093A7C73D7911A3699C30A16114ED763B4A11A1E4A5F1C381
```

279F90A66DCEA34D1004C33072716ABF1BA39AAA4598F856E1332A01F35CD5C

```
7
348BC90B';
wwv_flow_api.g_varchar2_table(1533) :=
'F5D92B4E31C6F86259765D7F381C7D97953146E8F97E77DBF7C39B6FAE9D736
D5BA759CC28B3CECDF36494599DADEBBA0264C33079E9A7C0186BA586615A2
D57D33C49A592249646D1104FD370F5E4EAE2F2E2D1A3478F1F3F067059967AB
ED87D3BD41A';
wwv_flow_api.g_varchar2_table(1534) :=
'5335AD35EE6273C105BFBE9B6569765314D73DFF7799E6779FED6C5C58F7DE
6A7FB6172D6618C28C17E8FFBBB1D0441148475DDFD84F7E769C26C6A856FA
727DF6898F7FFC3918397F411FE435A3E03CCD5737D798A222CAAD354AEB6EE
CDABEE15CC4';
wwv_flow_api.g_varchar2_table(1535) :=
'511C044114455996F9F0A6959DE4AC9536CA70C6C081105191177E1954C7E3308
EC6682F4CC139F7186B6B1CDC7706C179DB2777520445DA6829D5BD79C07B36
36BDB00BE3B41FFA288AC769989504EB6625F51DA298614A0946E09C3580C8EB
EC6E6B2C';
wwv_flow_api.g_varchar2_table(1536) :=
'A524CBB2C3F11086E1D9D9E6F1D53B7DDF5B6BA771CEB3DCFB9F344D53D515
21382F321FF8D3346E9A368EE33CCFF7871D174F05C1FD4CD0ABA95863B4B1D
A18ABCD698E8131E78197AFF316667E316BADA769524A7AF6A173A7C62A63146
34008734A08';
wwv_flow_api.g_varchar2_table(1537) :=
'265DDF87611C47D1300CD3A492847AE6D75DB9795F073E846B9D90A81008BFB
EE1FDF8663C53390E7FE00F0800D457761C0703459E5F5C5C3C7EF27818C7288
A9E5AE839A7B54EE29860B4DF6FAD3559765276DE6EB7C668C1C5ACA4313A4E
C2300CFAAE';
wwv_flow_api.g_varchar2_table(1538) :=
'BFBDBDC9F3E29EA4CC18BDBC3C6F9AE6783C4A2993D433A86CDFF4CEBA7B
D1A9699A10426110DEC36D01009D64585F7E8E186B8D3939FC79BBDD437368BA
26E0811022CBF22C4DF7BB7D5D37511CF6FD58968B200876BB1DC290A489B516
9C7D3AEF71C8';
wwv_flow_api.g_varchar2_table(1539) :=
'DCDD683F297C9010BD0BCCC76A638D576FEAFB218B736BEDACE6380EC1411
C4594B1B6ADB5D17E1CEDAC23984CE32CB820F4C3C9B820E42971711C4FD3E
4C0BD0FC1DCD70987CE59AD0921DE8EB5E9EAB66BD234DB6C364AA9691CAD
038CB1E09C3176D7';
wwv_flow_api.g_varchar2_table(1540) :=
'AE046F298530F219A28FF45E45DE5A2BA5C4186BAD31265E4FABEFFAA66BA7A
9668C854140B9B0D678300925D4210716ACB39860E7ACB5D64B0D3B07D3D0CF5
253CA978B2546F870D81B67104287C32E08C2388EA3281E87A16D3ACAA810FC9
4889C3ABA';
wwv_flow_api.g_varchar2_table(1541) :=
'C85937CF32CF4AA5F43C4F491A7B7ACFBFBF050210C83B6E966392F168B274F1
E57878A106A9DD55A0761B85A3E3F2677CE55C7631072BF32DF4F166210424992
C8796EDA6A1C8772B1109CAFD79B3C979CB3E3F12804679CFBD378E8A7B2289
```

```
5525DDF3E';  
wwv_flow_api.g_varchar2_table(1542) :=  
'D7A179368B87AEED92384180AAEA98A51142089CC5082579D074FDE3278F2F2F  
1EBDF1C61B575757D5B1CE8AF4AE9946945275D5C471B25C2EA5544F1E3FC61
```

4657966AD638C613CED77BBD57ABD5CAECE9AB69B46078E10CA19BFEF2D11

```
4
223468D313F';
wwv_flow_api.g_varchar2_table(1543) :=
'FDF8BA1FC7800BAD5599C66F3D7A049F43534C8C0821512C4211DECFEFC7791
A86A1E99B61EAC121CEF97AB9F669BA9724F4696E18869E0C7EDC1FE76942187
1C1388FBC268036DA19EB95531102E400A153971E213FC27687AABBD957EB454
929315ABB';
wwv_flow_api.g_varchar2_table(1544) :=
'D74E3A45C0BB760882300CC2A11F00833596108209A618514C1046CE3AEBDC1
D98E6BD5F9ECF1A0662BBDD5E5E5E167979737B9324C9A3CB478490A1EFABBA
B156C7711004E17DBB82521A087E3CEEFCCECE8508C661CAB2D40B6F69A5A55
4C678970984';
wwv_flow_api.g_varchar2_table(1545) :=
'30E64C88D87BD63DDDFEDE18CB4FDCB556BEE0F18D1C4A4F8425463142E864
8589D134CDE0D07AB5A29486617473F3649EA510FC1E427847BE3F7572DC9D8F
ECA47404775AA1D6C2FB99313D30E605905A8FCEE049E7F9222F0BA514636CB5
5C6D77B794';
wwv_flow_api.g_varchar2_table(1546) :=
'3EAF40AFB50E8210217CAC0E4AAAE56A0900524AAD25E7943112C7A1F7548BE
2983052D5C779966767EBFB0322CB32C1C5F178A88F35E54C498500AF56ABFB2
69BE74E10429EC338797997E798F3FEA6504A2971089032C65ACB38A79C314C10
42E3D477';
wwv_flow_api.g_varchar2_table(1547) :=
'6D9B66F972B53C1EF17EBF5BAD565996565535CDA759DA690AF934CA3E55907
C58F9BDDBE1A2B51EE7D15AE7A1C308509E17C3D0230C8C9FEE9EE09C96795
BB7BBDD3E0C83388E2F2F2F77DB5D5DD7499A70CEADFE80AD4C8C60968610C
A181BC6D11B95';
wwv_flow_api.g_varchar2_table(1548) :=
'7D0E03E1C3EA9073C1189FA6A9AEAB699AB22C0FA3C85AE7B17C939C9594082
14A887D469C09DD4705A59535DA016004D682755688304BD23889E324EEBAEE
F87AEEF19639C53421941843170465B6B7CCE6D9C45CE6082A554D3341244B26
C41199BE7';
wwv_flow_api.g_varchar2_table(1549) :=
'B9EF3A2648126708402A35CF72AA27C1451447A10B8761E8DA9150C439E782FB
AB9BA789601AC7D16EB7F38DB257124E2C633C0883EDEDEDA3476FE47971381
CE228A08CF9C9C74BAA9379565AA759FC7E44909E99E7712128A34DD35E5D5F
797C26636C';
wwv_flow_api.g_varchar2_table(1550) :=
'9AA6E3F19817891FA20F4D2F441846F1F5F555180694522F5DFD9C22CC1DC109
174571381C30725E1A9051EC819D691AB56DFFCE3B6F3FBA7C74797179737B53
574D9EE79492A11FDBB6F3D57CD775FBFD3E8C4492C4D63A630D653449E3DB9
B1DE322CF';
wwv_flow_api.g_varchar2_table(1551) :=
'B38F7EE4AD1FFC17FFB26EBAB71E5D2240FE620080608431BEBAB9AD9A5630A
6B48E03FE89CFFF581045FE5E79D0CA4B97DF3CCF52CE2FB5CFB4D6DE5B72F
A52324B53A9261C6274E7EF1608C108C504534AFBBE3BEC0F5118F926B608C4C
```

```
37BBEDDEEA6';  
wwv_flow_api.g_varchar2_table(1552) :=  
'79648CC649C8EEA2B8B50E214C31B9E38C21679D735669638C55DA28A595364A  
EB69D6659E9DAD4AFB7E50E0CE394C0826486BC9B9E8C781538E183046C03A3
```

8753E1CC2E87D19887AA84A1C8BDD76BFDDEED6EB1521348A4200D8EDF6D3

D
48B40846181';
www_flow_api.g_varchar2_table(1553) :=
'317A78C85BEB82306CEABAEFBB3C2B6E6FAFDBB6750E19A31100A12C8952C6
19E7FCA19498D67A1EA552B394D298937C18A558088A31228410221C20E70CC6
108570876977C3E8B426D63A7C0740658C8661A4D424C49D6909BEEFC15AADB
D9DAD032042';
www_flow_api.g_varchar2_table(1554) :=
'845C6004003FEF2BE0BFFFAB1045EF4B77FBC152BBB95EFEC6DF348B40FCCD
BF198441D3B6C7E32110C166B3C9B3A2AE8ECB65F91C94C3182384284B7C381
C31C565519665B9DFEF18E794B23B840F80318207CB053D1EEBABEBEBF3B3CD
3DBE4B046273';
www_flow_api.g_varchar2_table(1555) :=
'7ED134F53CCB2814799EDD37BE1102C6D82C27F7E279841072CF4B3D197F3F4
E0A35085BF4946682200AC3248AC7793A1CF7E05C5996511889401CABAA6DEBA
2C8BDDCB6F31CAE876DB067E2E16B2C622040ED344FF330BF71F926A3F4A66D
9338BCB792';
www_flow_api.g_varchar2_table(1556) :=
'F073D6244D86613C547DDB76599AAED6AB937440C8932471C659F7414A43A954
C0430090F34429F9406644AF8BA3F1B33D21C4384EBBFD2D460421E4C07899414
A89D6464A8B09C518BDD85E24040B117A003D4604C04DD3BCDD6F19E3499CF8
9794B2AE';
www_flow_api.g_varchar2_table(1557) :=
'ABA11B2D38C659C0B9273C604C11C614AC9CA7A91F119024C984088661E8FB1
6C08549C819F5CD0182491247C6DA699CAA6A122288E3244DD02CE7AEFC661
8AE290713ACD739E95C6D8711A93247ACFB2C4DE81E09452FE6A7DDEED2D5B
9F41CF2AE5CF';
www_flow_api.g_varchar2_table(1558) :=
'D00F999AF895E387CADBDD62C16599652CA56AB55DBB5CE76841263EC7A55
D47585308461E89C33CEAA5971C62821EE695FD18DC39C65F93CCDE338C4B1B
0D6DC4DBA1D58E710A449D4F5C3E327EFBCF9E65B1717174F9E3C69DB965232
0EF3D97A1346';
www_flow_api.g_varchar2_table(1559) :=
'E16EB71FC7AE28D32008B4D61EC50ACE756D1F84611C47CE01E73C4FD2C7D7
B7655E9C2D0A89919FFE0ACEF6C7F6B357B727B30F67DFB8384FB34C6B7D7D7
D2D84781173D734ED340EC6596B0D7A9929A3270EB55DBB5EADDEF63611445C3
AE574A514A9D';
www_flow_api.g_varchar2_table(1560) :=
'F56C3710820340D7F572D6EBD559F83253989B9B9B594E8B658911F6BA43E0CF
600063ADD787D3CA4AA395D4D69DD21B671DA52414811062B514691C596B8DB
1EF6FE4E18031A6B516222284724629F316A7C6BA5362E99C43F4757FA98F2A5A
C9719A11';
www_flow_api.g_varchar2_table(1561) :=
'667E3F465128A5BABEBEE29C167730BDE73A529E5413C5D17EBF3F3F3FCFF2B
C6B5BAF09E54D4FEF4BB4719CEECB3E6B0D80C518514A193B31B0EF8779D63A
EB342094A70080DFBE42FFD7EF5052C237FD26FA851F070057D5649A668F4B07

```
00C6C4380E';  
www_flow_api.g_varchar2_table(1562) :=  
'7E2AEC839F9CA5310610C1983026E2380C829052A2B59EE619FEF01F868B0BF8  
F22F87347D1FCD83A744E03FF7E7D0EFFB7D00007FF7EFDE7EC337CC6F7F364
```

9A3719CBCCAC6CDCDADD2F36251BEA8EA49299967D9D4ED7A7D1686E16EB

```
7
9BE45416F973';
www_flow_api.g_varchar2_table(1563) :=
'F03FDFA63B1E8F08C87ABDE6AFA10B6E8CB9BEBE0A4311DC895C3CC4BE3B6
71E9A56686BA5D20E80206F367B7287F077300E234A2822689EA6A6EACFCFCFB
9E05555ED0FBBF5D9929253B976E296BD64A0425FA763430801704DD30EE3B42
C57799EDD6E';
www_flow_api.g_varchar2_table(1564) :=
'6FB596599EC3B3770321840932DA74FDA8A44AA264B15CCCD37CBBBD2514655
9E67B89EF873581B436C330AE966B84D0767B1BC5C1735A6E3F132F3F28BF372
0BDB7677BCDBCE11EE97A3745305E219A339EA6691004BED1D4765DD777D668
EC7D8610A2';
www_flow_api.g_varchar2_table(1565) :=
'9478DA6D14C571944CF3DC760D800BC38073F6902A730A4218638C94D2D33469
6518E3719C504AA7711CA7719613E7E27C735E55D530F6799E39675F71E70821C
3304CE3EC9539ADB543DFF7C3A08DB6C60821168BE5FD31B1DD6E29A55996ED
0FBB7B48';
www_flow_api.g_varchar2_table(1566) :=
'D787B9E1DED3BC6DBB34C98AA24408C671ACAAE3388E9BCD3942B86E8E5996
9C4450C149A930468C7138B52549D77608485196DBDB1B2E58180AAD6640E8844
6C327B7574C4855D59488CDE6CC3AF7F89D779C739797973E4E20E4B23C75CE
49A938E75E';
www_flow_api.g_varchar2_table(1567) :=
'DAA33ED60891CBCB4B29E593278FCFCECEC220FAFE1FF8816E1ABFE0631F2D
B2140188800FFDF4233FF199BAED84E046EB55997FC9273F0918DFDEDC38E7D6
EBF5C372D0397773732BE5184621A1846042297D51F214230CC81DF75596165E8
5C0BFAEAF';
www_flow_api.g_varchar2_table(1568) :=
'AF1181244E9CF7B60598E53CF6A3B3502E16D1BBD8B75E5D5D01B28B45E9597
19394FD308EE3AC8D31CE5A7D9AD839F0E34FC239A5942080288A92C89B0A386
DAC75EEFDB67A31C65AAB719C8B7C51B7350697A4B107185BAD1D580F5645E4
B59CA8BD49';
www_flow_api.g_varchar2_table(1569) :=
'E1388CC33030162C962BCEA8DFB0CEC1D5D593280993387E2E81F3BAB8522AA
5B492D2187776B60E82F0214C699EE659CED334790551841CC688105FF39107C1
EF392351008CE2883EB921DFF5B7DC5FFE6F99FFF5305006F7E3EFD0FFE23F1
9B7E3DFE';
www_flow_api.g_varchar2_table(1570) :=
'C823773CF418D3E572E593CBABABC700F6CED51C31C619E3611878C3C2A7658
094721C933CFF00DBEA414528E569DFFEF44F4B807259104C28654DDD32CE379
BB3EBEBEBB669BDFBEEC34FE6298651A4F6FBC3A34797ABD5EAF193C75DDF
A549F2D035E9';
www_flow_api.g_varchar2_table(1571) :=
'84382DCBAEEBAE6FAECBBC48B3EC3DE30AE76296320883170F84878BC00110
8C0563CA5A70D65A679CC3E85EA90B66392BA2192122088248EFF6BB8B8B0BC
E05A5CC5907E4E99E7BC511F48AF2CACB622925C7714280DF7AE32D4AE9F178
```

```
9CA7B9283378';  
wwv_flow_api.g_varchar2_table(1572) :=  
'8112E09C33DA2184F33C75D6364DFBE4C993D56AF5C61B6F5E5F5F1F8F555164  
84D0F7354CD2DA78B39EBAAE11468C32632DFC0CBF7CBAF370393AEB1CBC3F'
```

F7A8FB7F638CE3380E02338ED3E1B04388846198248907BE7B2E1AC5C45A3B4

E
9373360C23';
wwv_flow_api.g_varchar2_table(1573) :=
'E7ECE178505A866110048173CE68E38752F74836CFAF37061182D334B5D68CE3
54D507EF729765D93C0B5FD2F57D1786821022A57D850FBCB57618A6344909257
DDF1F0E07849DE022092384A03A365DD7DFCFE77CA65C96A56F9370C19CF950
375C6B13';
wwv_flow_api.g_varchar2_table(1574) :=
'040121A4AE1B6DCCA22838E765B92872E7216C711251CAB4D61E5F16786DC2B
B28388EA3D6F6FCFCAC6D5A84218C43671DC2CC590DE010A127A502040028CF
F2A66D9F3C79727676767171E1D52776BB6D100659968CE3388D1200693D0681F
060DD8B8B';
wwv_flow_api.g_varchar2_table(1575) :=
'8B699CB7FB5BC6E9E1787C74197DC9177EF27FFDE7FFE2533FF9761C8559124
561B0DB55FD300ACE8C318CE0372ECE312152CA388ED3BB44DE5F3FA5B46D5
A398FE5B22494386BDDDBD8F458643D25EEB96E4A14C5C7FA98240E232CA59C
A6492B1B45D1';
wwv_flow_api.g_varchar2_table(1576) :=
'7DD139CF733F74D658632CA1348EA2300CD7EBB3DBED4DDBB6220C6F6F0F75
D3628203CE19A3116581E09C5382B1078BDCED6EE45B7F4A3D35A6FF0003CF3
BAF8F699E27CEF830749E3109E03C48F55ED8F6755273AD75D7F5E0A02856699
AF805B9DBED';
wwv_flow_api.g_varchar2_table(1577) :=
'ACB56FBCF1C6C5C5C5D5F515C628102705258C1022584939F4A37388529A67E5
BDE93A42E8783C7AEF5CA51480A3143386297DA63BFA6A5F204E2DA5EE5BFF4
BFD17FECC0800DFF43B823842DFF617A63FF6CDDDDDB9F89FFDB3F2738776D3
BF99D4B2959';
wwv_flow_api.g_varchar2_table(1578) :=
'2C96522AEF2E4729E5EFE250ED6D773ED8B6A20FCFD1D3AF3306035082B5D68
49038890E871D23E79BCDF93B8FDFEEFB3E499EC7A119A3C3389AE7FA70382E
978B45B9DCEDB74A6842C943F1112F2E90A62965E3A13ACE522D97CB57175A71
1CEFF6A336';
wwv_flow_api.g_varchar2_table(1579) :=
'863E1B15104227D3D3679E3A26040110676152CA3CC8C5A4564E29273821348EA
3BAAEFD3C7F512EAB6A9F953925D41A03CE3A6B3D44FFFEAA4F0CEF773FDC3
1C1CED8B6ED8D32499C7AF2F2F6F6566A9917E92BA881FED4C60865593A0ED3
CDF5F56A7D';
wwv_flow_api.g_varchar2_table(1580) :=
'767171BEDBED8F873ACB33CED96BC642E7C05AC31977D6CDF34408F91C820E
5E33987D4E7E8F272F2649A4B530D6CA79FAEC4FEF57EB759EE7BEDF55D7F59
D6F3B745DAB94A48CE4718A31F1C93A388B00A49EAD735A9BE76EBEB5360C83
34898D73D338';
wwv_flow_api.g_varchar2_table(1581) :=
'6DB737695A2CEF849018E3C33032C12923EFA6AAEAE5462926455168AD77BB2
D0F7996A6E8D4890721C4C3638A31D6B6AD373757C6FB2D7FD8DB7522F59645E
36DD88A9C73EE15EAA328565235A68DA290107257DA9E907E5AAB699C16E56A1

```
8867E6CD3';  
wwv_flow_api.g_varchar2_table(1582) :=  
'343989B06372A27FDD89FAFB162963340C83C3E138CD531227C330EC0EBB2C4
```

D38677D3F344D9B26F9A22CAE6EAE8FC72ACB8A4559F6FDB0BDBD4ED228C9

B
2EA70BCBEBEBEB8B8F8D22FFCC40FFEC88FEE0EC77E183CFC9D52EAAD3A29
679C093FD2BB6F';
www_flow_api.g_varchar2_table(1583) :=
'1479D15D3FF0564AE645865FC00ABCB87810C241C8DBAE8DC2E85E852B49E2B
66DAAC391106A8C1522582D4BDF51F0A16BBFDF2B25B33C0184B496FBC3C099
58AFD767EBB3EDF6F6C9F5DB88908BCD2A8E42AFB07F8F1D03E719D4F6CE93
FD7D73DE5F51';
www_flow_api.g_varchar2_table(1584) :=
'F833C6BCCBF73C8D522AC699B3F721F0BD97905773ED8761EAA7308A178B05C
6484A555547A524E3D418F06E24795654F5812DA8376CB1CE7475AB679D65799A
E5BE8F3ACFF3300C499230C69C83B66D93244CE2F0CE70F90EBBFD2E89E3337
F83006300';
www_flow_api.g_varchar2_table(1585) :=
'B04FAE2C80FBAA5F2CBEF32F63009854F01DFFA7BED91B80CE1A1586E9FDAD
8EE3F8157269DEE4791AA7711C92F373F827FF047EEB6F85AFF7AF84B7F0930
7EFF81F0CD37FD9F8B2FFF39D700C76393E5A9B5D6638D6EB7376FBCF1E6D9F
AECE6E6DAC3';
www_flow_api.g_varchar2_table(1586) :=
'011E9E2FCE0172288CC26118B4CEC3300882709AE624899F2B0E4E34DE20A494
D555AD6FD48B8CE367B2B9306294D5555B9619A1C44F7D4E23446F6DF7E0B87F
9A8561C00819FBF46F31C20E1C02ECAC4318A56952576D55554551682D9BAAF1
5D72AD4F';
www_flow_api.g_varchar2_table(1587) :=
'0236CF7431DFC535F13EE79AE7B9EF07CEC46AB3A6948EC378AC8E98409625A
FA31A6A9D4380E22422146F7737EBD5D96AB5AC8EA4AEA244BBCF6F16B6E2
D
EFE9E5B7B77316FEF57CDD911731E7CC6825C2208E63AFFAE18350D7778B658
1 2976D646B1';
www_flow_api.g_varchar2_table(1588) :=
'3FEE9D31C6DD0D27FA7E9CA5E19C078147C1DD2F03348E633F74E338855160A
D112228F27C9EE53C4F499C2C168BBAAE9BAA6582064250CAC0817106DCC341
949EA6B9C817DE708432C6292398DC3797DCB3DD304F2BB29FBBEADC1A83101
8004C705116';
www_flow_api.g_varchar2_table(1589) :=
'FBDD1EB778B55AFBC6721CC5CEB9B66BEBBA11827B9F32EF748F116AFB210C
13C6D9EE7A97A631A5F48ED4EFE0D922C327F85DDBCDB33C5B6FFCAFF56832
2F5600169238CBD21410DA9C6DB4369CB3B6EDF6FBDB241101A7721CE3386C9
AEE78ACCAB2F8';
www_flow_api.g_varchar2_table(1590) :=
'F85B6F7DFAB3EF4C4A538C09214A6B6B6D1685979B4D9C3C73CE0D7DDFB475
962580D03CCB280E287DAAF7F66A4808E77C1CA7BAA956ABF5FD07298AFC703
8C47194A6A9779CAEEBA669EA4088D57A9D2449D7369C73422842A8EBDAC3BE
4ED2340AC3F5';
www_flow_api.g_varchar2_table(1591) :=

```
'7AD3F7639245AB65A9D4493BC6BD640287EEA4533F4719A1758CF379EAAAC758
108A59AF933EA45EF81DAF30A155DD76B6597AB93EE9DB7D5F46826CA18383B
0D7DD775799E11E48661C88BDC3973D8368207176F3DBA2B97A761188671A004
3B1701C062';
www_flow_api.g_varchar2_table(1592) :=
'51A649D40F8D104C2AA3B5A1148701770E9CB3D3AC304682B36956D6BA2814B
E1721A5B6D606826B6D1C68001E0807A07FF447DD0FFE888943F703FF1400DCA
```

82C40981729C6E2D54784526A1C47A59452CA398B317204218CE1CFFC19F8F1

```
1
F871FFF71';
www_flow_api.g_varchar2_table(1593) :=
'F8E37F1C1E3D7ADF81D07ED337F53FF2C326CBCAAFF9EA4B8027DA35759BE7
99B3368A2329954F1F8ABC68BB8671F65C9C77CE0AC1C761E8DAB6288B388A0
EC7BD7BAADCFD423E4BE9625136757B75755596E5BB467C0467EBB3ED6EBBD
F57711C457108';
www_flow_api.g_varchar2_table(1594) :=
'77C28C18136BEF0E1DF43CBADD39782E7AA193AA2B386B3126699ED6C79A605
2960BA5B47703C79878E1E607E115C1BBD4567E5AD3F7C334CE455E2669324DD
3767BEB9C0B4211048173F635E910BEDF2582C05A777B7B7B76B629CA8250BAD
B6FAD3171';
www_flow_api.g_varchar2_table(1595) :=
'12BFA6E7C3076FC7FCABF7420849A9A6499DADCF9C759F7DFB3361185F5E5E9
E9F5FBCF3CE6711401886BE0BFA80DF46AD5555DD3A47CE37175C706B416BE5
C18ACE39C0282FF2BCC8BBB6AB9ACA5A7BB1B930D6ECF75B40D0F79D574549
D3AC69EAB6ED';
www_flow_api.g_varchar2_table(1596) :=
'092141201863E0FD9A0008C6E33823401E6141302EF262BBDB1242BC3587F7CF
B857ACF6788D711C3F6781D081E7D13AEB000838608C0741D8348D312608426B0
D63EC6C7DD60FC330F4839C001C65248EE3594A6B20CFB2AAAE18C59CF387A
E1A0F4597';
www_flow_api.g_varchar2_table(1597) :=
'7C1BA36B3B63DD66BD619CBFF3CE3B08A1478F1E6104B354699A624CC08136B
2EB7A8231C268BBAD86A14BD39073A11FA88154D531CFF3CBCB4B40E8D33FF
D
59639DD29A627471B6FAE89B6F865104CE798E96EF4E5F5D5F8751689D2304E7
5 9020052E9';
www_flow_api.g_varchar2_table(1598) :=
'D721D17BE5E72CCB8EC7AAEBBA7B4183384EBC74838729F4438F318E92B06BB
BA669F23C1FA7B1EF8734CB86BEEBFB71BD5E4761388E6310049FFFB18F5DDF
5C57551345D1BB29C2FC4CE482DED84E4AC9399BE6E135DFC59359FB7E18872
90882CDA395';
www_flow_api.g_varchar2_table(1599) :=
'CF1DABAAB2CE26592CB8F02EE5D6BA7E98DB6E0C8200B34036DDCDCDED3C
ABCBF38B38490E55FBF63B5704D9228F30A59860258D370C30D6DDEEEBB7DF7
927CBA28BB385107C96F2277FFAC938C9B375B928D26994DBAE29D28810F4E46
67FACDA380A1F';
www_flow_api.g_varchar2_table(1600) :=
'5D2C092187AA0D034E19AD9BDD177EB1FAC497978F9FD0AFFC4AC5A81D27F4
853F47FCD25F160144EF56C849A99492F3344DF3EC31C0941211304A29A144797
4AE9F2E2374DFE37CADFB76EF47E8106A7FC92FEDBFF6EBA6DBDB348AC228A
CAADACB0201';
www_flow_api.g_varchar2_table(1601) :=
'38C658DFF5420471120FC3608C1582BD2836A1B552EAB449BAAEC50831CEDE6
DF5608C834038679BB69DE7190031465F5CEB18E3244930225DD74B397BDCF3F
```

```
D38FF84CB70F0542204C08193C6DC6BD9F9D8E02B2446A9E784524619A5555D0
B1EE445DE';
wwv_flow_api.g_varchar2_table(1602) :=
'B49D31360C03736F507777A11E36F0B27ADFB66D6FB45D2DD7511C756D57D54
7AF3AE60111EF778738EB38E708A3B6693026699A844158D78DD64A08F16AC021
```

C2484AC528F3E0490FD9FA1906CAFCCCBE3046E33871CAD334DDED760819E7

9
CB5280C03';
www_flow_api.g_varchar2_table(1603) :=
'29A5D69A316AB4B913D9468410AD555D778488478F1E618CF6FB5DD334C3D08
C633F4DFD3C8FC3300EC3E015C9E33849E2947176757DA5B4F2CA3EFD301C0F
476B4D9AA4820700689EE53CCD5E6ECDAF8AAEEBE3248DC2F0767BEB95B531
264DDB70C109';
www_flow_api.g_varchar2_table(1604) :=
'C2BEB9384E732002DFEAF0852CE75CCEB3315A08FE218E4EE4C0DEF38911403
F4D5118C749B2DFEF949C113A71347DDB268E634699B788E9FB6E1AE745513A8
0AE6BD32C813B7B1982FDF06C269460EC4D11545DB5420417E717D6DAABAB2B
845059969E';
www_flow_api.g_varchar2_table(1605) :=
'1E228498A6711887AE6F876998A7711CFB61EC016C1C057EEEE7B8F4DD3234
4D6EB335F168741608DC418D228FAD85B6F7DE4ADB71863C330FCD84FFCE467
DF7E679EE7699EDE797C756CDABA1B6EF7C763DD5475378C932766BFD67D430
0E0C661C484';
www_flow_api.g_varchar2_table(1606) :=
'46CFC241DBB6DDED774ACB280C3CCC47299DA519A514235237F5344FD6B845
B94AD3F476BB7DE7F13BC6E82CCB18E34DD3504A5F2167FA3391083A07561B2
184873BDDFBC1BD4B524E3C2BA6EB7A6B5C592ECAB240086DB7BBA6AD45C0
D234A1945A63AD';
www_flow_api.g_varchar2_table(1607) :=
'7551C88749FE8DBFFD0FD258C491F8BB7FFF9FBC7179DE34DD3FFFD1B7BFE2
CBBFF07657FDBFFFEDEFF5CE451DDF7BB430B080DE3FCF7FFD10F5C9E9F296D
7EECD39FFDE9779EB45DC7195D945996849F7DE7F6C73EFD9873F6133FF57859
E6FD307DEF3F';
www_flow_api.g_varchar2_table(1608) :=
'FEC14717678CF17FF8BFFC501A47FB435D375D12877FFF1FFDA035769167DFF3
0FFFC5BFF515F40F7E73F0A55F3AFCB5EF607A86FFCBFF4DFCD77F3EFAEAAF
7C1EBBA4B41AC76918FABAAEFBBE937206E728274120E2380AC3D0CB997A517
7CC04FF2B7F';
www_flow_api.g_varchar2_table(1609) :=
'057EF88701007EEFEF85B27CFF1521000528011AECAEAF9E9C5F3EDA6CCEF7F
B2DA1D89BFC0581689A3A08CED234AFAA431088178A421704615337C33044511
406D1388DC1CBA0C90F4786711C0BC1C761DEEFB7C310BD9B607796A5511456
C7AA6D7A4A';
www_flow_api.g_varchar2_table(1610) :=
'8908B8E0022164112087DD893EF954D51E632F23793FEF708432C105BE978BD38
60B1E27D176B77BF4E8D172B1BCB9B91621A75CE86904B8D7B003C0E8B9A6BC
478BF5DD8080ACCF5684909B9B9BB66D96AB4514455AAB0F9CFE1B63A3282018
575525E7';
www_flow_api.g_varchar2_table(1611) :=
'79B15C3EBA7874737B5D55759EBFEFBB811DDC91361E26DE1DDBFEE55A1D7DE
9BA779B53AD3DA28356759E2F98200799665BBDDDD66A8DC159873061CE592FFD
1C27D9A22CE779DEEEB60819C139A5010200B0843087A852AAED9ABAAE2E2F1

```
F51460160B3';  
wwv_flow_api.g_varchar2_table(1612) :=  
'3EABEAF78AC19A3499CDAC8D555D5764D51948207611828A5FABEE5DC4471  
D8B53D46B4C8F3A11F86A147808220C8B2B4696A25150D43630CE77C1CE7A669
```

57ABA57F3ABE34F1E34FF46167B73EF7BB33AC31360CC3691C09C1599649A9B

A
BE05070863';
wwv_flow_api.g_varchar2_table(1613) :=
'C67891174118745D97C48964DC394719BBABE1282596BC15A4A194230F4C334
294AE9D84F49161B63DAB6CBB2BC28F2711CDF79E79D344DCFCFCFB5D6FBFD
BE2C17D6EAE9B9B2014511802601CB093A1C4C967D5118AE779EEFB290C13A
F93703C1E00';
wwv_flow_api.g_varchar2_table(1614) :=
'A02C179BB3F3B4EF96AB95C7823DB97AF2CED54D3FCD18E3CF5E5D3B701813
8C90D3C601CCB3DCAB3A8AC2224F09792D195E8450D7F661182F9F2560CCD3B
CDFEF3C421221ACB5AEAB3ACF0A3F780EC3204B3304A8284B00B8BEBED91EF
69BB31558BBDB';
wwv_flow_api.g_varchar2_table(1615) :=
'EE56EB551CC5C338A65902EE678C93F442A9C01819A4F4D353A52463EC45189
A5F51D6D96118E52C9D73719216790E00C3301E8F07C0B62C3372527DB277550F
C6083980A69B3EFBF693BEEBB475B346D3A4FEF98F7C0A232795F2E29598E0B6
1BB22452';
wwv_flow_api.g_varchar2_table(1616) :=
'46FFB37FF9A9CFFFE89B5A6BA54D108414134A09602CA576CE71469D73D33CD
F6CEBB69F7EEAED9B2FFA828F48A99BB6EB879933F6D9B7B755D35F6FEB2FFE
6490A6CB8F7FF4F38A34FBB7BFFE9FFDBAFFFD476F1FB35FF10D37026F00427F
38CF4A0EFD';
wwv_flow_api.g_varchar2_table(1617) :=
'30F403228812ECED3BC230629C114CFCF4CA1AAB94964A4DD36C8CB5CE2DA3
14BEECCBE1AFFD3520045EA97AFDAE81106DB7C9EFFCF7F1B2C4FFCD5F38C
0D0344D966541108EC3C873EE9C0B82A06DBA7118E238EABA669AA6E77A05D6
5AC65818055575';
wwv_flow_api.g_varchar2_table(1618) :=
'0CC330CFF3FEAA9FE75908F16E880F3FDA21846639EF7B3C4FF2C4467AE9B55
2BA5AAFA669EAFB7E1CA67198E228E282DB93E40FF69D110084C185983E0761F
236D80F11655A9B300CA554DBEDED66B3C9B2AC3E56CBE58270619474CE210F
A2C3F44513';
wwv_flow_api.g_varchar2_table(1619) :=
'3825B5D676B339F9A6C6718C301A86496B1D45E187A08B39A3BDA22E6DBBEE7
67B7BB63EBBBC7C747B7B5B574D5664EF160B3D5AD69F911E3672A7D3FBAF5D
218801D02C65DF7642844110ECF67BC629A5741C6684C87D38904A1AED0B7F6C
AD25986C36';
wwv_flow_api.g_varchar2_table(1620) :=
'E75EAAADA96B11F2308C11780B7AEB005B8730062FEC328DB37F4072965CF0F
57AFDCEE377E6496ECE2E0060512EAEAE9E746DA34349304DE27451AEBABE3B
1C8ED6BAF3CDA5B5AEAAABBC48B532F33C856188317A401A414120C66136C69
20735840398';
wwv_flow_api.g_varchar2_table(1621) :=
'A54CEF1A8F1F6C79208410A2D66970163021981A6DE42CBDD638E79C7326A56
ADAB6699B691CCBB2A4944ED3942409A5544A194731264849ABB4C478B6C6686
D379B0B84D0CDEDF5380CD324B334CFF3BC6EEABAAACF2FCED324ADEBBA69

```
6BCF975BAD56';  
www_flow_api.g_varchar2_table(1622) :=  
'CBC5B2EB3A4688B5DA1AEB8B4B8C807261AD6D9A466B5714AB2C4BADB5BBB  
DF6581D9C83308CEE3997E3D0ED0F87B79FDCF6D32C3843A7F1363C932910B0
```

CE09C60467AFB996BD0E3002F058BFFB5F86090984F01353ADCDE1580522CAF

```
3
DC5AEBDBC265';
www_flow_api.g_varchar2_table(1623) :=
'B90080AEEB3EFBCE3BD6DA471767499AA8595695CFECE3611ADCC97BF26769
528E30461829A538E7B29B1EAE997B854F6DCC3CCE4A698C4818C6799EF90F78
3C1EE6691061E01BCECF9DC00823A9F46A915E6F0FDABA2FFB924FFEE8A73E3
34D6396F04F';
www_flow_api.g_varchar2_table(1624) :=
'7FE6ED8BCDB22C72294DDB8D6F3E3A6BBA412AF5C98FBD8909FD27FFEC5FB
E71791608F1D6A373ABE5F1D8A44988091EC6D95AFBF5BFF0CB9B76F8CCDBD7
6F5C2EDF7E7C4590C580C6C94CB3C9B2EC667BFCBC37DF9CE4FCF866CF18E
E7AC5A879F298FC';
www_flow_api.g_varchar2_table(1625) :=
'1FFE83431A9791585535A2B81BA7496BA5B49AA534D6155996A5116314216CAC
D14AB7FDE88CD5D6346D3FCDF3342BAD94D29A335A2E57F0C7FE28AC57F073
7F2EBC1F1EC5D3D628FAF66FA77FF6CFE21FF841F7B55F8B7ECE57D4D7D7611
80541D0351D';
www_flow_api.g_varchar2_table(1626) :=
'63F4346F073B4D7392249810EFD6F6627ACB389FA7C959E7C364DFF52210AFCE
829F02E89D8BA218BF12EA43298DA2280A232D75D777C65A4A097D1A3BD10997
84D1FDCB5FFCBB052721D8D0F708E13CCFC7719AA6290C439F6E7B55F917AB2
B84D03C49';
www_flow_api.g_varchar2_table(1627) :=
'CE4512C75D3F00401886BE0DD5B6ADB58633E23EC4B0CEABC28B404CD3D477
431CC5499228A5DAAE639C3FB489B9BF1E6D94D1364D738C51D7B69462FAE1F
86AFF7F098108212565DF0F4AEA34CDCBB268DBB61FBA244D30A64A6984701C
C7F33CD74D83';
www_flow_api.g_varchar2_table(1628) :=
'0013CA83208AA2388DD3BC2830C2DBED7618FA344F02C18C36BE40B9C343124
2899CE7A11FCFCE36DE20E2FAF6DAC3E1F23C8FE3444A797B73C3392FCBD21
8AB95A28C4CD3E89C0BC388519E6519E7FCEAEA0A1197E7B99C25C14488A0EF
3B4A4FC46700';
www_flow_api.g_varchar2_table(1629) :=
'A084CC72F6E5DA43D4CC308CC3380AC1C907C5799F8E317F0A626CB44508596
73C70DF234029A59C0BC28973661A27638C10818F018490388E10604A591C27F3
3C2BA937E7E78CB1EB9B6BA56767519AE4799E775D773C1C379B4D1CC5FBFD
BEA9EBBC48';
www_flow_api.g_varchar2_table(1630) :=
'D33469DA0E013A6D16390BC19DB580302194502A956E9A1623BAD95C4451E84B
F361EA3126CBC53A4D127F14DCDC5CBFFDE4C9A49473C83AE7A189E865F5B2
B38E51BA287246E9BBB543BCC6DEFD4F30C6B4D1C7C3C118734F132404F7C3E
89C15013F1E';
www_flow_api.g_varchar2_table(1631) :=
'2B8AD966B33146DFCD74F4380CEF3C7EF2233FF169CAC8E77DE48D300894921
8136D3438108118869152E287703F4BDD5140D659A34D1004D33C334628A50879
D730A7941AC651CE92605614655114611858EBAEA7838ECAC554912062274F00
```

```
C6ECE37';  
www_flow_api.g_varchar2_table(1632) :=  
'519554DBDD8110BE5E2D1F5D5E2451F0C33FF6139FFFD18BAFFCB99F04C06D3  
7AE17E5577FE59719676EF7C7228D05638CD22FFBE24F74DD984421E78C32C21
```

8D74A59ADDB7E48E2E0E77EE9C7A390FFC88F7F5650FC6F7DF9271C90B69FC

```
F
37EB7FFBEB';
www_flow_api.g_varchar2_table(1633) :=
'7EFE7AB5F8D14F7F76BD5C7CF5CFFFB23489DAB60384EAA6DF1E0E67CBF338
6A9BEEA7EB16756D43B02304534EA33048B374B52892287408BA7EBCDDED77F
BE3EDEE78BDDDEDAA7A7FACEBB61BA7D91B9B686308C69B220FA208BEF22B
5F5F6EFB05D4A8';
www_flow_api.g_varchar2_table(1634) :=
'976803B075CD01B8A0755D9D9D055138CD73CA130008C2E0B8AFEABACEF3
BCAE8994D233B79E99FC010EC2A01BFA344D8BA218867E1AC7308EDC7B0B872
1EBC018FB3A67C4A93A1C93BAA99BBAE3828561F020D17EDD10E0B513E3243E
1C0E4288F3F3';
www_flow_api.g_varchar2_table(1635) :=
'F3278F9FF45D1F2731A1ECDD305A5E4D2A495229D5EDF6865196E77996656118
AE56EBDBDB6B82808B0010FEC035994F54D32CEDDBEEEEAEA49B9582C972B52
556DDD4471E46FFB43CEB81F951142E669965A4549EAECEBF3651D01F8052CA69
9C11C27114';
www_flow_api.g_varchar2_table(1636) :=
'47516CB4D96EB7B39AD324269858EB10228C729F769CADCF3C23022046BAD955
2DAE8A91EFBBE47048A32278418AD00002182EE62072618C00DFD9024B110BC6
DDAB6EDD22CD15A5F3DB9BA7C744929ADEBFA501D66355F5E3C5A2E97755D7
75D2B026EAC';
www_flow_api.g_varchar2_table(1637) :=
'AAEA2910412A52F08E2246B66DAF95C29CBE34970FC3A06B5B46D93D078B317
67171B1BDBD3D1EAB300CC230C004BB3B333C42F0AB1DA49F01CC20841005E7
AC331821FB4C92E7AC7504E3488434A6D3341D8F5518447E5B755DD7760DC1D8
3960941779';
www_flow_api.g_varchar2_table(1638) :=
'C9D6CC18F3539FF9A971EAF3AC58AF369CB363551D0F87B7DE7A9352B6DFED
9AAE592E179EE49E245155556110AED7EB27574FC659C5510880B4D64DD369A5
D334F71CCAB66DEBB6B6D60422CCB22289632FFFEB5B4487A6B31644C05F223
CF4ECDA30D6';
www_flow_api.g_varchar2_table(1639) :=
'2A6D42F4F2BFB5D65A67E99D7684B58009CAB2046398A6D118737F9E846158D5
C7699A2961171717524A2FC9D6B6ED340D87BA79FBC9CD7A557EC1E7BD45309
14A9DCE0784FD6664941A6D18673F9B8D96BB2BC11893BE1F9224D6C66AA5B4
3208E34084';
www_flow_api.g_varchar2_table(1640) :=
'511439873CA4D673CF9DD3711C712E9CB55A49449E022F3C78B8EB3A39ABB3F
5FA131FFF38008CE3B8DD6D7FC92FFA8AF56AC128FD82CF7B639A6742C9344F
1F7DE3FC6C91054120A59C279526C92FFEBAAF74CEF5E3D87583104118F0791C
CFD6D46A73';
www_flow_api.g_varchar2_table(1641) :=
'3876D6C2C7DE7A234992380AD7EB8B596946084268B35E7CED2FF8722F4FFDC
6C5D9F97A31CD72BF3F3A6BB2980C53B128384290444196A7DE869E60E487B88
352B7FBC3EDBE92B33A35FCF0E9F33C64B3F8E2E1F5F912EF1E08EF6B676B1D
```

```
4010065DD3';  
wwv_flow_api.g_varchar2_table(1642) :=  
'3B0B611054D51100BC37CDDD801DA230ECFB3608C4B3640330C60AC1A7696E  
DAB6288A384AFAB10B1DBC67B7F0FE13BD140C66ADC127AAD3D35710064118F
```

4FDD0B64D5D35F794EAF755097915C72852B7B7B78F1EBDB1DE9C5D5F5F514

```
E
85102FE52D79';
wwv_flow_api.g_varchar2_table(1643) :=
'EB60E78073D1F77D180A2144DBD67DDF2F17CB2008F27CD1D4074A29A608E04
3C4426310B8248DC771DEEDB659961745C1193F1CF74AA9288A1E76D8EE545A4
E1DA1879A41FF6A87408FFEB56DDB59E37C3261B4A9EB7A9A46266891677EF73
A678D3151';
wwv_flow_api.g_varchar2_table(1644) :=
'C4FC2308C35029D97572183A77879812611004C2F7DB01614CF043B89487CF614
CCB72713C56757DCCF2F48E9BD83C7EFCB82C17CBE59231B6DDDE3C7EF278
BD3ACBF39C73B13FECA390C749581DEB300C9DB3221011896739CDB3E23CC49
800420F3913';
wwv_flow_api.g_varchar2_table(1645) :=
'D65A2184B56E7FD8238CEE41D118E3CDF9B98FAF526A21581806BE73304E12C
009FE3EA034D659004419575AA3678F00078E12A2951A87F97C738100EDF7FBC5
62314B29A53C3B5BB54D77ACAB244D014049E5ACDD3E2E2FC11C6A869EADB
DB9BD57245';
wwv_flow_api.g_varchar2_table(1646) :=
'29DBEDF6D3342E170B7AE7C521049781BCDD6D1F5D5E2ECA72B7DF31C6B452
F334731EAC571B4A8952AAAAAB691E9C05C1C572B9A2940EFD7075739524C9E6
6CC31827186B6B5E4D0DF4198C3666961241F4921869CC384E465B1130FF687C3
E310CE338';
wwv_flow_api.g_varchar2_table(1647) :=
'CD18C8C30A338EA3A6AD29A19BCD669E67AF8D5757D5340D839437FBEAFC6C
FD051F7BC33924A57C969765092194B2598D21843F7B5B83608E59D7755ACB455
9DEDCDC34754B0815422471462933D6F47D378EE3348DCBE53ACF734230E3511
4275A19E7';
wwv_flow_api.g_varchar2_table(1648) :=
'8C7316AC41982082314672565DD7134CCFCE369C7370AEAEEB611C9234CAD24
44AD50F23A5248E43CF4F2084E4598A10EABB8E337E7FDB93284AEE4AED40F0
1C722F304430A1EC691923D8D3F892A789B5B6EB7A6B8C36DA595364012030D6
1579727EBE';
wwv_flow_api.g_varchar2_table(1649) :=
'C2081B6BBCE48D92AA9E64D5B46DD76BADC7593AEB18A3EFED3B9224F0233F
02BFFDB7C3D77F3DFCA93FF5FA5CEA078170B339EDAEF38DCF44104252C9288
A8FD5F176BB154CC471929EA5CE8131360C82B66BFD84EF59CA9AC38830C6C6
692A00E238EE';
wwv_flow_api.g_varchar2_table(1650) :=
'874E6B45297BB511D709DBF9206C4CD3A4B5F28EBB4A6BCE98E001E33C7C566
8268EA3380AEBA6EDBA769E651C878CB1D74EAEFD5CCEC4496C4C7B7B7BB3
D96CCAB23C1CF6A424F4E5DA2E6E9EA5E001214429490889A230084455D557D7
571FF9C847B2';
wwv_flow_api.g_varchar2_table(1651) :=
'2CAB9B4AAA39A4F44441F4246AF7FEC0D6D618E70CB6360C03C658DB36D33C
6DCE365EEBB93AD6711A092EFC27554A3126FC23A3147F4883DF9FC571204CD
3348C13A7E26CB334D6EEF77BAD15E334CB5342B0B3CEF7A8EF91C600703C1E
```

```
9BB6E18C628C';  
www_flow_api.g_varchar2_table(1652) :=  
'835050C6F01D87E699E7859E39568C31F32C978BD53CCBB66BCA65C11833DA2  
084B23C1DFA61B7DB4A959745C118BBBEB9DAEE6EA59C97CBE5F96673737BA
```

3BB2E8E138CF1E17030C604611406C16AB5E65C78D7E5281218236B9F9A77866

```
1
00E076BBAD';
wwv_flow_api.g_varchar2_table(1653) :=
'D6C61B4E9D0E853CCFD2AC1F86BAA995EACA3237D6EE0EC7348EA220D0AF2
7A18010D24A33CA9C73F33C2569F430D744081B67EBA6F127E6E1B0936A76CE9
58B8531EA70A89C756F3C7AC4187BFCE43163F48D476F30C61146755D354D1D0
4C22365BABE';
wwv_flow_api.g_varchar2_table(1654) :=
'2DCB9CB2A71BC15A1727715D359E861B0DD1F1508541B45CACBD025455D57D
DF186B314669921665E9ACDBDE6E9BBE914A466104005A2B70405EE39CC20869
ADA594BE6DF09C4EE1D08F4110C565747B7BEB017DE3388DC3843189C3248E9
F99B310422E';
wwv_flow_api.g_varchar2_table(1655) :=
'2F2E31C652CA6118CAB2ECFB7E18BA66981EDF6C578BE2E31F7DE42C28ADE0
79E7100080288EBB6D374BC939FB90BEA1EFD51D010064AD99864129AD94B6D6
504ACFCF2F9CB59860ADCD3C4F6DD34A356102611830869AA64ED334CBCAAA
3A08A1EE6DFA';
wwv_flow_api.g_varchar2_table(1656) :=
'9CB3081002D475E33CCE4992956501006DDB1DAB03A538896342E9384A3F8136
C61A633D370C00C679EEDA5E4A75BE59BCFAB2BD82EBF3984FA59454D2FBCB
1B03CE518A09655EAA9B90938691E7682284C671DA1D8E6D3F0ED3AC95720E30
C684604CF0';
wwv_flow_api.g_varchar2_table(1657) :=
'7BEB55610C84C0B77E2B7CDFF7C1F77D1FFC813F001717EF3B109A6FFA26FD0
33F008BC2FEA2AF87A9A79470C1AAFAB839DB9CAD377DDF174581106ADBB6A
E2B42E8C5C5451CC5433F3E94F53BFD2A6B4520A6AAF1881BCEC5384C69C6DE
F35874D61A6D';
wwv_flow_api.g_varchar2_table(1658) :=
'8083B576BF3F8C534F2925986082C348586387A1351D608CA330CAF2FCE972452
8CF332F19D3363DE3348A224288B5AF4BBFB3CEA559723CD6C7E3A12C17D338
1FF6C7E572F15C4441187B21833CF3DEAADEA6CD3907799EEFF7FBBAAAF3224
F93F478DC';
wwv_flow_api.g_varchar2_table(1659) :=
'4B6911228010A1881276376A45E84EE0FBBDA1F29E62A8664A7951E65DDB3F7E
F2CE72B1DE9C9F775D57D595D12649129F2E24490000729EB55171127B2BD47F
B57BA16A18468C50592CE228EAFB61B7DB86114FB31863CF91B70FAA1FB0CE6
18C8D314D';
wwv_flow_api.g_varchar2_table(1660) :=
'D3847110C7D11D78C1BDA7378867D953C24410DCDEDC08C138E75AE93BBF6D
88939871D654B592F2ECECECF2E2D1F5ED4DDB365AABD56A7D717E71737D1D
478957D02E17C5384ED7D757E7E7978C51A535A36C18266F76E39D7A7CEF3A0C
438C7155EF8D';
wwv_flow_api.g_varchar2_table(1661) :=
'D58B72F1B0D04992380882DB9BEB11BA53594D23489EDFBA9E3AD73C85A4A8
8366618862CCBC1818F4084E0E3F1C8791845F1EDF6268C449627C7433D0E6351
94D757D765590A2176DB6DD3D51891222F3D2E637F3838E7568B2521B4690E41C
```

```
039675A';  
www_flow_api.g_varchar2_table(1662) :=  
'3F935E504244C077BBAD10C172B98CA2D8FB18344D3B8CBD52B3B5361051911  
7E2FFC7DE9FC5DAB6EEF941D8D77FD7FE867BF9A7D9A7BEEBDD5BAAA6C5739
```

2917650476140B61092512C22024C443222C81F3808C64092CFC80890D2F3C584

6
2279881F70';
www_flow_api.g_varchar2_table(1663) :=
'2CA120BF043084C47270DC60B08DBB5BC5ED4EB3D75AB31FFD185F9F876FCE
B9D76ECFDEFB9CBA55D877E8EADCB38FD69A7BCE31BFF16F7F8DE05DD7EFF
65B07AC076E36996559360E433F0E9860A3DE0A05EA016CFB219812DBE7372C1
E78083C632CCB';
www_flow_api.g_varchar2_table(1664) :=
'B2E3F1D05382204ED3ACC88B6004FF02FB309C9F711C279389D6BAAACA5D59
DFAD77D7CBF94F7EF22184482AFD727686103AE739677996376D4D8A2C8C31BE
C66520821000E881B7C61A63AC75DE79041163D174BA0CA2621823805159966D5
B630C0921';
www_flow_api.g_varchar2_table(1665) :=
'6922828614C6584ADD344D511475550E7D9B2489F51E4114127F776C0865ABD53
5E7CC1ABBD6D95094B44E1C173C2BC17D55FA5B4D6DA398711B9BE9A5F74C
CBF74D964AC95A39472B4C65A67017098604288108C328A31061E78EF9A76E8FA
1E63ACAD';
www_flow_api.g_varchar2_table(1666) :=
'1906A9B401DE77C3D00F32EC7DC9E3C9E7DBCCD55EF8E6A47CAFD128E7CD7
FF41F5100C8D879A51CC6511CD555B3DDEEE6F3D9743AEDFBBEAA4A0F7C9C0
839AAB6EDA6D3E9C3FD308EA388C4E31229B041A38857759965599EE7DBDD26
8CEC5E17FDC3B7';
www_flow_api.g_varchar2_table(1667) :=
'E59C0F1A4BCEBAAE6BB33C89E2C8073EA03F8DF9C3396EDAAAEBBBC9641A9
EC0CBE2703E9F0F435C565559D6492CB810618BF0E5DF9FF310A1E0CA44305E2
CE6DEFBAAAA2793E2711D8A201CC611411CEC098588CAEA103E1A42284D93B
AAD9334994EA7';
www_flow_api.g_varchar2_table(1668) :=
'27815A008C35524AA3AD943230C038634CB02F6DDA1022CEEAD0531A2D11A64
591B76DB7DEDC2FE6AB344D3126FBC38E901E218C10E68C030066F3F97E7FA8
CA3ACB1284D157B1A7FF8DCB8200F8B6EDAC765996A5496A8CD9EFF6DDD0A5
591CC7B1B52F';
www_flow_api.g_varchar2_table(1669) :=
'EAA221048741514239E77555534EB23409823B6F53E8843A576B3B29265A296374
9A25561B6774102F0E5A779CB2D97C7A3C1C832DEDCDEA7ABD598FE3B0DE3C
2CE6CB9BDB5B00C0F1700010224CB43651944451A4B51EC7613E5F1863FAA16B
DB9E518C';
www_flow_api.g_varchar2_table(1670) :=
'294110873D47144508C3F2504100A7CF139B08C15757D75FDC3DED86E16AB5A0
94686DBEECA03A6F2D440820E8AC259831CE56CBD56EB7ABAA2ACB338AB1F7
A02C4B63DCF5D5E270D843E8A328021EA4595296872CCB3FFAE82300C076BBE
DFA368E9322';
www_flow_api.g_varchar2_table(1671) :=
'2D28A5C7B224842CE60BA5755E14C33018A3922CBE9453C1FAD15A5B36B5B57
63A9D05CFD5388EC65196E5C1790B004408676911CC47B7DB6DDDD58C536011
C56CB95C0100CAEA482846187BA0DF727250D66DD5B4F369F19C4205049CB37

```
EE8F3BC08F8';  
www_flow_api.g_varchar2_table(1672) :=  
'4F8C4996651082BEEF0F8783F7EEFAFAE6B161B873AEEBBAE0C2B85EAFEFF7  
FBFDB1BE5E2D7EEA9B1F0726EE2B7AD4E03808E1380E42086B6DD776599E218
```

C9E6B4F43E9FA2E7B994BD671CEA9D01339073DC218F393A52D33C6F45DE72

C
1751A494DA6C';
wwv_flow_api.g_varchar2_table(1673) :=
'D610DA348D83409DB7DE590F10C00872469BB62D8A623A9BADD70F8C69C6B87
3AEEFFB71544952041DC1A669EABAC6184E263921A1D1F7A76E1B78E79C1E955
2DA394F288B44FCD8D6EACD98867118877130E664940620C40889883346282101
DA3D8CB2';
wwv_flow_api.g_varchar2_table(1674) :=
'EDFA611C8DB175DBF7FD803176CE5A7BA2BA210419A55F89617416CD06EF525
392573798E7315496A75DD3055556EF7C90B332D62A63F6877D9A26499C365D13
C5D1CB8BB7288A94D441B88112A6B44E28B1F6D57EB6DEBB6118E33825840CC
3D0B66D1C';
wwv_flow_api.g_varchar2_table(1675) :=
'479C73FFC817FBF254A469EA13D775DD6EBF8DFB384DD3C75F5514455114354
DD334CD382A117121F8EB847A5FF82E834BC0E178C0842E978BBBA74FDBB62D
8A22E8FF2284949452EAF97C19BEAA3CCFA41C8F87639AA5499A1042BD1F8CB
18490C7F3DB';
wwv_flow_api.g_varchar2_table(1676) :=
'A023ACB50E439EAEFF867114828B48F837285423041D76DE40003C80CE796B6D
92C484E0637930461745B15A5E1D8E3B39B68C47C1789D31767373BDD96E8FC7
6A3A9D0442DE6FB12C08AAAA2198DEDC5C696376FB9DB51A631C9E4CF32A3D
88C08B094B';
wwv_flow_api.g_varchar2_table(1677) :=
'38E79D3B13F2DE32E804240E84308AE2BEEF0370C639EB81878FAC4D8DB508A
1D962561DABFBFB9B9BDBEBEB9BEDF641297977F7F4F6F60963CC3A4728A9
CA0A787875B59252AED70F84A0284E38139362721A0569EDBC05CE228C82D2DB
74868EC79A';
wwv_flow_api.g_varchar2_table(1678) :=
'52963E2F27860906007046E3889BB7D1C2F01E00E76110AA758C220000E7FCF6F
63638E82649340C23F0E8E67A55D7F530F64591876A9250E2AC95A304C5E9AF76
CECF8A7C329994E5B1AE4A00D107B71FE4047BE7EF1FEE93348A84504A07E8B
531A6EF';
wwv_flow_api.g_varchar2_table(1679) :=
'47AD34216CB998879A751CC7A669AC3584226B8173605A4CA23892A3DCED77D
A2A219856866276737313843DF765A58D554A63F496CAD14829753854F349F1F83
C7BE73967433F366D5B14F9743A1DE558D79594E3380EC659C1C4E3D168DBB67
DDF4F26';
wwv_flow_api.g_varchar2_table(1680) :=
'1384D1D3A74F3FBDBF6FDA71359F7EEBE32718237909A0CFDF6E4CC8D08FCE
3B8CC9388E9362B2DE8C87C3318EE3C74FAE073E0CF13026E7ADF62B92E2D90
8E0D47519638C31DE018C09A50C638220F6DE59A7FBA1374D1D46FA6DDF5EAD
AEC671B4564D';
wwv_flow_api.g_varchar2_table(1681) :=
'A70582C89AE02915E4DD80078833266573381E66D3D964322BCB7D9258AD8D73
68757523B8D0DA1C0E7BA38728494414037F5A3A38E7CCF972D6634CE228659C
0B21DE26211963DBB619C7C13A8B1126947042314684508460E063374DBF2FAB5

```
1A9AE1F';  
www_flow_api.g_varchar2_table(1682) :=  
'4729436985100CC504C20863F43548238708FFC927A73F9E7DE0DFEA8C5DE813  
AE2CE91FFA43EC2FFD7FCCEFFB7D8052E06CE0DE314E31469C3311897E945D
```

3F1A6D02A51723122749D3B61002F6D2921F41E8819752A569EA9C1F869E73F6

4
A4F128450';
www_flow_api.g_varchar2_table(1683) :=
'306D582C16C3306CB71B88C01BD878410E837341295152766DA7A4C48412F268
4FCB791CC7CEB9A11FA59418234AE9976AD57AEF19E31EF8F258E54521445455
358490B1932D67DDB4699A6559BADFEFB5D64288244910C281CDDA753DE7D1A
428BAAEFB';
www_flow_api.g_varchar2_table(1684) :=
'FCF3CF8FC7635996C7E3C15A1308AD9CF360A780201E86D13BC728F56F440A8
0D3A139A95A78EF29A584A0BA6DBD0749124722D6DA2471C485E8FB7EBFDF31
C68A3C37DAD54DC339FD119831BDC381C3781806EFC0F5F5B5527ABDB9C7343
84E08F04641';
www_flow_api.g_varchar2_table(1685) :=
'4E8461DF8F828B288EBAB61BC681518A097901ABF59AC913B05A596B9324B3D6
4839128C80F7D00708DA73AAF910C22812729475DD4C8A499AA57254C6DA344D
A594814B0701BABEBE8610364D2BA5E4422825EBBA1E8711632C84E04C30CA18
E3DEFB71';
www_flow_api.g_varchar2_table(1686) :=
'94E32021821082A6ADB5568410821F6D258C2504524A9D7B8BEDFE851EEA81D6
4688581B5DD78D10BC280AEF7C595694D0ABABABA669DAAECEFE28C10E2AC01
DE5565C379B43AE5EFB5E062369D46222EAB721C478C9110719AA4C3D02BA539
E75A690F1C';
www_flow_api.g_varchar2_table(1687) :=
'650C00D0F743DFF50891A2984CA7D3E0535F9665DB369840CAB0561642349BCE
85E0FBC37E77D87AE0104146DB58C4C1B9E2B0DF7DF6F4EE50B58354C1CDFD
ED0687000230282538CBD3E4B1A70AC6C83AABA40AB5E6C3FAA1692BE03DA56
C524C67B3F9';
www_flow_api.g_varchar2_table(1688) :=
'6308BA314608C139AFCAF2D7BEFFC3A61FAF16B30F9EAC9CB7DA5882F1CBEF
C7038031D6DA8CA3CCB32C38D072CE81870822087150C1861021889D735A5BAD
B4D6CA798F20C4F874BA4225012102105867B556614A0411E24C08215890073146
2A39CAC1';
www_flow_api.g_varchar2_table(1689) :=
'5A8331A49470CED3340963C6244DA5942448563B77424F06F401848810087CD70
D51942449EC9CEFFB9E31717D7D4B09A9EBFA78DC42E8F32CC1189EDC83A55
24A49A98CB20811C6789A6641848152F2969969BBDDDB57D1345228A2211094609
218452E2';
www_flow_api.g_varchar2_table(1690) :=
'9CD3C60208B6BBF2079FDFED8F65D78FD6587C2A17300E77047D1D22130038E
73042ABF95CFC93FF24C832F047FE08F8B99F7B9F4408FFEC9FA57FE24FE0BFF
ED7EDEFF955FBD33F0B95046710BF10426B73A82A04619A4487AA31CECF6793B
EEB9224C1';
www_flow_api.g_varchar2_table(1691) :=
'0835751DACE39E2BFC212484C85106C387BAAA1186EC25725B2849C64116C594
52B2DD6C44CCF23CFF525C49603E70C109234ACAB66D94D2083D33B60ED8C22
88A8CB66DD31A6BC284FAB59D048400406734254869D575C3645250CA8E87034

```
440705E37';  
wwv_flow_api.g_varchar2_table(1692) :=  
'2D8478B958B44D53D5A5365A4A0DBCCFB22C4B736B2CC6643699228CC20D104  
2041BF1B2AC9AB606DE1D0F87BE1FD234E59C134C9AA6151123AF21489D6F0F'
```

8208C3E72D4E08218CD2A6698C75491227691246B5C330D44D3D0C1D00683A9

B
186BCB63C9';
www_flow_api.g_varchar2_table(1693) :=
'380DE8A1DF8CC417245FE165C30A00E8DA7E32990200EEFEF9234CEB2EC311
5E4B57701616BCC308C5996A5593EF443D3B441B1EC8D2859083C70CE3867AC7
1719C186386BE63EC440F451807E385B0BB3DCB12C128898CD1655545519C655
996658CB1';
www_flow_api.g_varchar2_table(1694) :=
'B22C4729A3285ECC17E16E534AD22C6594731E09CE95D27DDFB55D3B8C83D1
0A0010457192249432EF0084DE585796D5F158324A2F630CE7AC528ABE6A22140
2E8F30811E09D0310049D90248AFBAE6BBB7A187A08619E17711CE779713C1EC
BFA78B55A';
www_flow_api.g_varchar2_table(1695) :=
'124C8CD608D8B2AC09E1575757E32037DB8771181813799E1B631F1EEE3D708C
89D572A58D797AFF542959144514456DD3586B877E34C64FA7D3A0B2A6943A1E
8F555522E4933476D68D838CE374319F07A7C6A74F9F3A6F31C204D1E57C399D
4CAD3177';
www_flow_api.g_varchar2_table(1696) :=
'774F3F7D7AD70C124188117EA7D88710D2C6B47D5F6469128BC73B4B42F1308E
1020CE394450299565F962B912FC45FA32C61841581E8FDFFBE167C7A6BB5A4C
3FFC600521504A07010AFCAA5C08216482756DABB509ACC420DB6D6DC0B1230
4837311E2';
www_flow_api.g_varchar2_table(1697) :=
'8C07BE2644C81AA7A4D25A5B67832173F068535259E330224244519450429DF34
AC951F65AABA00ACB39E79C13422FED6C6882B32C1B86D139C3180DAE8400C2
139506210811A134382487B89724599665DEBBBCD763B8E7D1233CEE928D53048A
D0C0028';
www_flow_api.g_varchar2_table(1698) :=
'B4A1719C646996E559144561D6FD36DF8894CA39D7F743D3D493491E455138AB
84600860DD765FDCAD1FB6FB63D96CF607A914A534B030E1D793F85E9508315A
1585C832F07B7E0FF8F6B7DFE9D71F8D46EBFAF49FAACA3CDA614000CBB269
BA9E328230';
www_flow_api.g_varchar2_table(1699) :=
'DAEC0E7D3F7E70BB8A0497E358D7F5743A6DDAB6EFFB344BBD73E0CCDF74C
E196BB5D65DD7C67194A669D7358CD097F390BFF885B61DC2308AE220A6FC36
1F1E004030C98B4C29350C727FD831CA9224BDEC0E29A58BC5BC8FE3AA2ACB
43C5380BF634CF';
www_flow_api.g_varchar2_table(1700) :=
'C155E0D9C9D75BE72C42B028D2E3B1DEED768BC5E2FAEA6677D80EFD8E5276
7D75350CC3A13C4E6753E041D7B6FB6357D5D56C362B8AE232F100C05FDCCE1
0424531D96E37C61A632DC281E20D8771944A362D4A930463649D7BF5273EF52B
FEF9C9B3C3';
www_flow_api.g_varchar2_table(1701) :=
'18E745D654ED1180CBE6C9391F47519225C7C3D13B379FCD2080C7433999E68
CF11FFD8CD45B1B54602F12FD7D3040088510BBDD8E0B1647B1D15F3E0F0CDF
5492255559DFDFDD5F5D5F05047C591E0E875208C139C504037F59D2F8D3DE17

```
C2005BC184';  
www_flow_api.g_varchar2_table(1702) :=  
'B8510FC340290B8E310807272F088077E72B4CAA3D083805D6F7D5E79F7FF68D  
6F7C420871CE2F97CBF939D6DFDFDF0108B81082718C3126248E93384EA51CB5
```

52DA68AD75DD94555571C6186794B224CE8A6266AD59AF1F8EC7439AA617315

```
2
1F4E3221';
wwv_flow_api.g_varchar2_table(1703) :=
'178BE3D00939E7AC731863F82CAF3B001D84C8398F1072DE5B67E7F399077EB3
DD48A9168B4538F60491AEED334A60455656B1DFCE0FADA5ABBDEDC7BE096
ABD5A498842331994C9D77ABE5CA7BBFDDACD334668CEEF6BBF97CB158ACE
EEFEE3967D7B7';
wwv_flow_api.g_varchar2_table(1704) :=
'57104263CCB13C4A391282F34906806FDB1E23B25A5E5346C30D1442DCDEDC4
A29A3280A156D5D57F70F0FDBB256C61284DE2F0C324AFB517EFFB3A73FF9CD
8F85E04AAAB022C6983046BBAECBB22C4BB3344903AD62BF3F84B0137EBDEFB
BC3E15075DD';
wwv_flow_api.g_varchar2_table(1705) :=
'76771CA45E2E264F6E971042AD4DB88DFD3838E738E310C0C7C127382D657956
9535E7224D93B23C016B03B11D02E00070D602003126A121E2940300B4D15AABA
11F9D7508634A18A58C100C3C34D6745D6B8C0610608C8538795F84BFF185BA10
63A2B5';
wwv_flow_api.g_varchar2_table(1706) :=
'09F7F678DCF38030B0E75C086060B5618C2963EA3CE325041B6D1ED6771001CE
B994C67A8F1089A23C8EA320B0F07ECFB5317ABD7E80106284D334A6947AE728
C6D29863551F8FD5A16AA40C445E8009E68CFE1627739197A1E6DA580200C018
0260AC2D';
wwv_flow_api.g_varchar2_table(1707) :=
'AB46691D0BD1F6FDC37A97C4D1C71FDC64696CACE19CF77D9F997C369DEDF
65BAD1444486BAD95F12E2C3F519A6481503C994CFABE1F958CE3F805F290732
E4C0E9492086308A103EE9D6A010000A58C31668CE9FB61BFDFD6352F8AFCA2
EB11C7511C47';
wwv_flow_api.g_varchar2_table(1708) :=
'7DD7B75D7B3C5651C4E3380AD02F1F5C7FBC3D69D743E83D400816455655ED7
6EB97CBE5EDCD0755596679668C391CF65996108C9D73C524F71E8CC37877FF5
4F0E8F6F6D67BBFD9AC8DB541ECC65A4B08BDBABA7EF2E4C96EB78BA374729
E5C67799624';
wwv_flow_api.g_varchar2_table(1709) :=
'71D3B4C7439966B110E2355615FEB51B4D4CB23CA9CA3AC82B0300D234E9FB4
E0E7232C99BBA8DE278369B5242CBEA10A73E8E236BEC8F6C4CEA9DF3A7EFD
187CECC183B8E72365B5A6BAD356996BCBD575470119A4C8AA66E9E3E7D5A14
933CCFAEAE6E';
wwv_flow_api.g_varchar2_table(1710) :=
'9AB6EDDAAE551D269831460841083AEB00F0E78A0B428821829C33A5649AA484
D0B6EB39675A3B08158067097780D089DD0D9D07CEF92449396308A1B6ED0E87
FDCDCD09794108C9F3024260AC090EDDC61A8C7014458C72CAA88882F793B7D
6B66DDBF7';
wwv_flow_api.g_varchar2_table(1711) :=
'0300FD7CBE1044386767D31979547A53CABC835DDB0A2110C10413EF83B1B91
FC6C15A9BC6090C7DA1B7CE9AD05B1BAB29E11002EB2CC2586B9326699A66E5
B1D45A2D57AB288A1FD6F7D65982B1B6E0E6E6090060BBDB3A67C3040C00B05
```

```
EAFAADB54F9E';  
wwv_flow_api.g_varchar2_table(1712) :=  
'3C4108755D5796474A4912C708238CC97EBFCDD2E2F6C96D6895FABEDBEDF6  
94E2C9242794B44D27475D1445483687C3FE782C6F6F6FA3280A873CB07ACAF2
```

F8C5C343D30DD681F7CE82A77D07A5C7AAF9CE777FF8F107D7459EFAB3DF6

```
4
C4A34EF7C7E3';
www_flow_api.g_varchar2_table(1713) :=
'713A9D420883C6DE28E5E3756C5555DBE3B16CFB51E9C5ACF8F066891154CA7
8E0CF1EDF17C99897DD721CA554082EE510C7F1388E512C9224792E5D41E09D3
7C6682DA51A21848450465912A7A1340B56125AEB510ECE5A880021244EC21613
BE6EA778';
www_flow_api.g_varchar2_table(1714) :=
'99008F83514AA569D2B64DD30C5916438C81B11E7A0F11F200C28072C04AAA61
18A34838E70E87433FF47996390BB848A2280AA3A3375CD63AADD42047AD3567
EC52AE3DBECAB2421824491C6C7221005ADBA7EBDD767FE887D11A8730628C3
E722EF851';
www_flow_api.g_varchar2_table(1715) :=
'25B43405DFFB1EF8D7FF75F02BBF02FEDD7FF77D12A19F4CC2DBFE54196EEC
0718F5FD78AC1ACE28E74C19137136F9E8096714632CB5021E04786BDF77799E
C75174D897420842691C2594524A092134DCD90BAAF3E5F21F42608CA58C86B4
843172EF65';
www_flow_api.g_varchar2_table(1716) :=
'A4170E25C638CFF3900E77BBAD10F16C36BBE83DC6491C2771201E8CA34C929
8730EBC73D600E84FB5D5F93420848A22699AFEE9D3A75757D7D3D91400B0DB
EE9456535E845623D8E689480C720C6393711CB4D1F924C7108660360CF28B2F3
E9F4C26A1';
www_flow_api.g_varchar2_table(1717) :=
'54BFECEDB55271922E16F3B615555542805EE7D4F1FA236B31268452398E21115
24A57ABD56EBB33C6304E9FDE7D71B5BCCAF21413B4DD6EACB5491CBF72E6F
C15C451DF94BAC23AFF84A843D048CD9888E3E478DC630C1146EFC4C772CE43
08F2221FC7';
www_flow_api.g_varchar2_table(1718) :=
'B169CAAE6BF3BCC8D2344B53AD55DB767294122AE05D30003ACFCF29631184
DEFB611C7B37999D55E3D33C17A13B0F1B0BFF92B1769839757D5F552504EE70
D839E7296579962F16CBD07A5A6B01844ACAB66DA51C877108AE7508622E8410
9C0B1E4511';
www_flow_api.g_varchar2_table(1719) :=
'632CC4A030527B0CEF2204CF17F3BAAAE4A81D9084624629C238807718A317B8
B53F85456A9D37DA4E27A9540A6364ADE9BA6E315F69ADBAA105DE3F7D7A777
D7DF5E1071FDE3D7DDA36DD930F3E648CEE763B2547C678D0D53C1C0E528EE
4DC88F4FD20';
www_flow_api.g_varchar2_table(1720) :=
'A59C4CF3D06E02E08DD1D6DAB06BD8EFF7755B177996A689526AB73950CA6E6
E6E1182755D9765D975ED6C360BA5A7926AB7DF01E0BCF7EBFDA16A06082179
77EB860B1BF8A298C828A99AF63BDDFFDE1EDF572359F0ACE3DF4D638C249DD
545DDF39E79C';
www_flow_api.g_varchar2_table(1721) :=
'B7C0FBA2C82FFA6A5AA9EDA1DC1D1BE7FD6A3E7972B344186BA3210001DF01
01C467C0867FF56176189F6D1D3142E82580A80717D38FD0D2596B87B1EF3DA0
042344DA4E5A6B48B8040D2EB86FC3FC0167AD2200004278B5BADE6ED7461B4
```

```
2B10F251C3A';  
www_flow_api.g_varchar2_table(1722) :=  
'D30C20149C7B67B79B7BAD2DC25808B15C5C85FCF7BA12240C21A4945A69EB  
ACD15A5BADADF1C0F73D2CAB324DD234C93046008240C194720C31DF7B374A
```

E5BD5FEF0E9F7EF1E0BDA794304E7F73DA3A840021E03FFC0FC15FFC8BE02F

```
F
E45F0AFFD6BE0';
wwv_flow_api.g_varchar2_table(1723) :=
'FAFADD47A3FFD2BFD4FC777F65ABF5D39FFB79FC77FEA72E16459E09CEBAA
E87102E1733C11900C03A7B496C0145D20F7D966545312584C6514428050028A58
661F47E504AF5439FC4C97C3ECFB37CBBDB28A582AFD5A352CA7F5D2363E73C
0016635C14';
wwv_flow_api.g_varchar2_table(1724) :=
'9952AA6DBBBBBBBA7453EC98BEC51D190465154D7F5300EE330120CB81081B8F
682863842A828D2B2ACD7EB87DBDB5B08615114D6D9DD6E1FC731173CA89876
5D47100955F07E7FE08C724A9D73D00384514AC843B3EEFB212CC3EAAA1EE5A
88C2218757D';
wwv_flow_api.g_varchar2_table(1725) :=
'9765795114C6E87EE8197FE701823F6B50857B6E8C89E3F8E6F6E67838366D453
0E64238EFE3385EADAEB7DB8D563A2FB2C793E1330FCFBDB08BFA8AE0500F9
CF7EE31A71D42A88D8978EA9C936A1442BC87E44E508D114230C6FAAE3FEC36
6D2B92344B';
wwv_flow_api.g_varchar2_table(1726) :=
'E238CC87A594C3380C7DAFB539470725A576D66A631813108224890314CB18D3
F73D4248A94061B5566BF7E86D070299B15A701A4513E7831DB6D91D76DE7982
711427416D3B39B968FBF0035A1BEFEC8970006130B88610DEDFDF7BEF932C7D
2CFD15A6';
wwv_flow_api.g_varchar2_table(1727) :=
'B2D3D91C632CC7B11F3AADADEEC76E1808A3B1E004118C91F30038042903107
56D9DA61942B869EA38E25DDB67696EADADAA635EE418E3BA699EDE3D5D2D5
7ABAB2B25A5E07CBFDF77D8B30994C668490E3F1D8B4352678B5BA8210EE76
BB3CCB0841E5';
wwv_flow_api.g_varchar2_table(1728) :=
'B19CCE665AEBB2AC26C56C329928A5AD311823042163AC6DBBBA6E27C57432
29BAAE3B1C0FCA2863CCDCDED6432E9FBA12C8F522B42202678B32DCBBA0F
29E43D8E11A51842E89D37C6059F35EF3DC1C839F7C5FD66772817D34996C508
02846092454A';
wwv_flow_api.g_varchar2_table(1729) :=
'698230C6BCEF06CE9F951A6DD7ED0FA5B5EE7A35BBBD9A858DA3F78060120B
01836B3784DEBF89C6F96864FD06101FB8183A628C1963CE5963AC368A101CC7
CFE2CC3BD11083A67C38308460C6B836036514E01331F9DC7F9B6E94566B0061
92A6711425';
wwv_flow_api.g_varchar2_table(1730) :=
'AFEAE72EF9AFEB3AA5B4310A000F01F410608C78C43860A392A1C7D55A554DD
9762D630C4104A1C704CD17538C70370C87B2DE1D4A63ADD18660F4951474BF8
64408C3F6F2F4C7B368E83B8E46D3F4EECFFEDF7EED079F16BB9DEBBAFBA69
DE45991A7FD';
wwv_flow_api.g_varchar2_table(1731) :=
'304CB29433AA8D79F9EBC704B74DAB95669CE579EEBCAF7A1C7B6BADF30
E2128229E6549D37481F42A443474032DE88BA3BFAF2102C3CBAB39E79C0384D
0E974DAF7DDB1DC0F633F9D4CD959FB00633C9D4E0B57745DD7756DDBF59C5
```

```
1CE3984E031A8';  
www_flow_api.g_varchar2_table(1732) :=  
'24AC61B22CA9EB3E88715346AFAEAE9ABA69DA464A8511A28C0EA32CB202005  
055B552322F66CE7977E67A57559D66F9D56AE5BD5F6FD6C3D00B2126454E191
```

DFBA1ACCA2CCB080983B277F38B088FAE75368E1200405DD755759C4C66F3F

9
7C3A9B72C1';
www_flow_api.g_varchar2_table(1733) :=
'83A8E3FDFD3DA1E4E6FAFAA38F3E5AAFD787FD31CF53C67820327AEFE4A8A4
D282F328E6EFA4C8F3E6147DDA9F9C2DA1ACB5C0031145528E0000CAE87BAB
A106684392449C93BEEF8F876D53D3A0221DC731E77C524C2E1FC2183D8EA3F7
3E4992CB830A';
www_flow_api.g_varchar2_table(1734) :=
'21D45AAFD70FCE3B4A088010614430A1143BE72F4A4098508830F41C00EBBD47
98608C3967E69CEE9AFAE021041EB64D8309C69830C628A55C70700A8B00001F
20F5610A7A3C1EAABA4CE2F4FAFA3A301020044F9F3E4D92F4E6E61A6118448B
BCF79188';
www_flow_api.g_varchar2_table(1735) :=
'BBA16FAAAE815D24382524341EA31C048BB2343F1E0F94622925639110D176B7
11B1C0183B6BA7B3E9E170B8BFBFFFF8E36FC449E23DE8BAD61A3B9F2D93246
E9AA6AEAB2034C339DFEDB7EBED4629797575E3BCDF6CB608A1F96C91659931
E6E9D32F8C';
www_flow_api.g_varchar2_table(1736) :=
'D59F7CE39B1893F57A2D7874737DC3395FAF374D578B88618F62914F2693A6693
6DB35C288478C51F6B0391C8E0D26E4A226EA3D70DEA1B7404B845DED344D26
450A01A8DBFE617710942551DAF68336C63BD7F543D70D8C5211B188B3A05402
2150AAE7';
www_flow_api.g_varchar2_table(1737) :=
'98A48FBCBEB7FB8372F6C9CDF266390510E8F36A86100CCF74DEB73BF6A7461
07D99B5CBA5AA86103186193BE5B3F7D8D37BEF9D351022747645450859E71126
1061E0BD0E3E44C6869631CD274912BF212719639AA6A9DBDA189DC471140B08
40906FB9';
www_flow_api.g_varchar2_table(1738) :=
'A479A5B5D20A21C418E702110C232E0080D67AE3ECFE58D54D5BD66D3F48E03
D409020F4B219C08F1E9917A2C37B0C64C92B8B1A4A29F4FEF3BB078CD0271F3
D515A2B6D5E3EBA8138CF18DDEF77D737374AC9ED768B08A20447F125E8F8F0
541F8F07C1';
www_flow_api.g_varchar2_table(1739) :=
'C574325D6FD6DAE8C74DA1F7FE3935ACF7488BDE8775D46328FCC5EF9071DE
35DD76B7615C648F488708A100086C9AB669EA716CE3989D271BFEF10D210403
089D73C7E3917391E559966752CA40798400665966AD6B9A7A3A9D30C6B436000
284605D37';
www_flow_api.g_varchar2_table(1740) :=
'CE80ABDB050060BBDB59A397AB4558745B638D73610565AD7D9F393A04565B0
850208A186B8A49318CC3FDFDFD62B10873A1F57AADD480497C7777B75A5D5D
5D5D1DCB721CFA619081ECA89486102FE6C56EB7335667690A107A4B459E377C
1F10428029';
www_flow_api.g_varchar2_table(1741) :=
'3C0534801050A3C2881142CBF248097BD74DF0CB0B48E30C842049226781F54E
2B753CEEEBBA4618334AE3388667D173CE0504C05A678CB9600494541E82D974
8A020103C1E06AE91C0CEFD03881086101AE3BCF5811DEF8CF1C04188282584

```
10CE7900';  
wwv_flow_api.g_varchar2_table(1742) :=  
'092B65ACB3C66AD5CB1712BCF71E00C4288DA268B1984F2693B23C94E5B1EFB  
B732244CBE582107AB6C0054992624204E7699238EFDBAE93E38831658C054047
```

1CC7FBC34EAA81504AA9C8D2EC70DC334682522BC668EC07ABEC6C3E47087

```
6
5DCF18BDB9';
wwv_flow_api.g_varchar2_table(1743) :=
'B9D55A4751545555DBB508C13C9FE6795E9665DBB6D35921A55AAF1FA6D399B
34E08916559DFF79BCD06538828BD7BB8BB5A5E2F17AB24499C759F7DFE99322
ACD620F80D16E3E9B1B63B6BB2D1534121C41B42F9BEDBEC4181374A26A861A
EBAC2DEEDE';
wwv_flow_api.g_varchar2_table(1744) :=
'D02306E09A73EE58354A9BABD574B59CB45DDFB403A77C36C946A9AABA0DD2
85CA18DD98B61DC21CDB39E79DFBE96F7D82CFE8F1711C47397E78BB5C2D66
CE396BDC0BE90A3EB2D0F2FED5271F42E400C027F8926198BFCB82C0BF774D7
F815E3B6B9C73';
wwv_flow_api.g_varchar2_table(1745) :=
'215731C6BAD629390280A454D63A4A5996A542F0C7EA012FBC0DA5B4527290C3
388EC61884619CC6699C86F8EC9C33C67AEFAD35CE7B8C518405C60802E8013
0D6EE0EF5308EDD300EC3090D0B010C38D0F05E7FF3395AE1B9BBBD3DFD31C
FDF6B47388E';
wwv_flow_api.g_varchar2_table(1746) :=
'B7FFE6BF0994BEFFC3FF278710366694EA7B3FFC0213349B14E655DAB861BF92
15D9617F2CCB328E63007C9A2494516B9C0FF1C003E78C88F8388E4DDB848DD
DF36301E8818700859F7DBF5DBA730E780B000088408C2F4925ACD31144C52457
5A8FFDB8';
wwv_flow_api.g_varchar2_table(1747) :=
'DFEFA228CEF3FCC2B2000064591AC7F1E1B06FDB8E31C339258402E09D75C1B
E07228C20D25AB76DDBF75DDB360111179A0F634DD8958E728C631E209D08C1
B6698D7657575718A1B2AAC6B19F4E0A0860A8DD02D43B1689F7BEEF3B4CF1B
BE74160C29A';
wwv_flow_api.g_varchar2_table(1748) :=
'9090AEEBBCB7719CC4715C56D57ABD9ECF175124968B655953E78C736EB35DE
7593E2D2660321987B1699ABA6E8DD1711473CE178BE56EB72DCB8A712684F81
AD44A4F9836148860D6031E45C618A55596C55FC51CC37BEF9D813EC84E7B883
1839831EA';
wwv_flow_api.g_varchar2_table(1749) :=
'8D95DA582B3B39745D03CF36EE61BFE20170D651CA96CB65D85C12844384F10
0780B80B3E134021FB0BADE5AED3DB838C29FEA2DEF8D3D71CC8107CE3A883
117FC3CE63F135D9FAFC19552FBC3AE6DDBABABABC56219C7C9E38F5314270
8D564321DC75E';
wwv_flow_api.g_varchar2_table(1750) :=
'CA51B7A641106382109ECFE7B3E9D47BB0D9AC45248AA208215B6B9365459A64
FBDD0E009F2489351642648CABAB26CF27459E976559552542F8E6E6368E63AD
F5E1B007D09FBD96BAAA3A4EA6138411806DB93F72C683956E5DD59BDD960B4
A05EDDB1E';
wwv_flow_api.g_varchar2_table(1751) :=
'3A4F29E13CAFEB7ABD7E60114BB3047830F6E3B49832C6369BAD479E31063C9
45A1F8EB5779E9CFCC84E8B866991A771A48C399475D70F10A21769A0E1D6410
821E094524E04A70822E7FC7C5A008000F271C46793344BE3AA6EFB5E6A6B42A
```

```
3E91D0016';  
www_flow_api.g_varchar2_table(1752) :=  
'1863A779327BA4E0D3775D96C5599E38EBEC19487CCE2F27E7C210DFACB5D63  
AF8EA521C8E725CCC130881771E21FC7E15FB970E794E29C55B8060888A0040C
```

A886C07292521310040080100AEB8E8B88B1E88475784D60D44A0F632F95F6C

```
E
4204B535';
wwv_flow_api.g_varchar2_table(1753) :=
'00FA2816C10052694D5CB831CE5917506DDE7B843104A86DC77E1883EC99D2D
A5907CF1677EC9C717F0BA141BD0352823FFA4781F7E0177F11CCE7EFD511FEF
93F9FFDC7FFF14F0130FECAAF6C7EFF3F23EE9E324A47A93EFBE2218E44C4F9
28D52B4312';
wwv_flow_api.g_varchar2_table(1754) :=
'46B828B2B669D3248DE3A4E9FA9CE4DE3BEF42B8C70000E000C6E4226A07C18
B9AB61002EF9D771E11FC9EB1F1044DB4C082405C7D7EB1E429A1AC604AABA1
1FD70F4314C759965E0A288CD172B91C86B4EBDA6150DEAB38E28C317F8A6D6
12BE045C4A3';
wwv_flow_api.g_varchar2_table(1755) :=
'886B6DFAA1EDBA967391A4A9E03C20368D59747D3B0C92328A31EAF71B9585
14A8761A8AA635164F8A469042084CE5AE8411445C618637514A7EF7CA83CB0C
6502A42D98B1109022293A268DB76BBDB4CF2495EE4CBC5F2703848353286BBB
EAD9B5A70';
wwv_flow_api.g_varchar2_table(1756) :=
'91A6D972B51CC771B7DF0679C9D5EAEAC993276DDB364D330E5596A794D2AF
8371113E1474DE63849CB50038F095784430840A0800840002E49C37C021000004
4230E0BD73C0814047F108E17008C3AEAE6DFBB6EBD22441084104ADB108048C
263C673B';
wwv_flow_api.g_varchar2_table(1757) :=
'002FC6403E385C7900BC731686C3000142103810046E10A6004067DD0913045E2
1911F301441F0E861FDB05C2CE338BE24006B6D5555019F9565691227DA18007C
DF774DD3520A82E65C186F1042CAB21CC721CBF22CCB092641DA26CF32E74E6
ECC4DD3';
wwv_flow_api.g_varchar2_table(1758) :=
'C4715A147955967DDF72C1ACF5CE39A52C636CB158366D339D4EA5526579C88
A4C08AE9536D22CE68B6272B233555A7B6021A65DD32722592D974AA960EE09D
1893DA78C01CEA749EA9DEBFA8631123EFD304829353AA363C2B87D3E2D568B
8987208790';
wwv_flow_api.g_varchar2_table(1759) :=
'52BCD99E289B8FEF57D07AA60473C692484482314AAC03BD94491A17790A0174
C04300E6D37C3ECDE520DB7EE84615BA19E7BD9272319DF24758A4514A08801
C9531163C4B81DE3B6F94B1DC428882000A252C4944F0A87A29A35821E25049F8
17E1DCFO';
wwv_flow_api.g_varchar2_table(1760) :=
'2B6784734E752E444EEF3D0204A093070500C45AA3B5BE6C7696ABA531268AE2
579A58596BC7512A354AA5824E372698124108D1C60CE370AAF60030D67870A10
E796D8CD1462ADD0FC1AAD258E34E7A6918E1AF06FAFD515CC3002613F0A7FE
D4BBFEDE';
wwv_flow_api.g_varchar2_table(1761) :=
'730EF5E15FD86EEFCEF6199CD1A6EDBFFB832FBEFDC9079C31A5F42B6F3A25
1421D4B44D92A45DD7A971C40439674F671C62FF06D5541846A3C89F257FBC7F
E7520B22046C90E1F2CE6B84C8332BF3E761A5945056D0719443DFF67D1BBAC3
```

```
4B3A3C11F0';  
wwv_flow_api.g_varchar2_table(1762) :=  
'8D391C0E65D5E67996A471104D77CE514A02CA318E63117125B51CE56ED7473
```

C0E6BA1E9743299147D3F8CE350956510230E8C8B348D3917170D2D08A1921A

0
0C8192FEB121344297DA70E0C42E80130DA26310D0F2A4420CC6F2184699A123
A96F55129';
www_flow_api.g_varchar2_table(1763) :=
'B9582E67B3D9F1781C862E4A220451DFF7DDA68B44349FCF3F78F2E16EB7DB6
E377DDFCF66F33CCFD334DDED764DDDE645F63522680226132218A814E0FD1F
280F21C4848210F9BC03C0876C659D7736286E400CB1070E02FCD85A9910CC18
D55269C6BC';
www_flow_api.g_varchar2_table(1764) :=
'071861E70021F8CC77048FAD772EDD217000A2C08E851061EF3D841E9C0016C0
590BA04367A518FFAAE5C40540319914FBFDF1703C2E178B47E072DFF73D4290
71BA3FEC20448CB2288A66B3799E17945263CC66B371CE2D160B2144DBB6DBE
DCE39777B';
www_flow_api.g_varchar2_table(1765) :=
'FBC45A6B8CE6220AF0410841D3B408E2F97CD6F77DD777841263ECCDF54DDF
0F9BEDBAC88BD96C16745836DBAD733689226B5D5D3742C4AB532F5849A566B
3B9546353D7B7D74FF23CAFEB7ABDD9504A9FDC3EB9B9BE7DD83C842D78708
A6EDBD6798730';
www_flow_api.g_varchar2_table(1766) :=
'030038EFDA7EB4CE5E862ED6DA888BD92485C81B6D0965932C4DE22830F69E6
D0C3DC0081382110C7048E09D77CE0200234E0100E88C8DF41E5AA33046799E6
44964BD0B01A46DFBB6EDE78FDAC140EA2588000F092208638270D0F1C704238
809C181C0';
www_flow_api.g_varchar2_table(1767) :=
'17A607DA58ADD40BD1DE7B7061283D7A1C4E61CA03772E9E4E45F3BBE44578
AEB18233B93BD7F41E78871001002AA5BBB6031E3E6EFB02E9FEE5503C0CC33
88E5A29EF1DC288F14028C2A19E8310108C1142CE59423084486BD37583D4661C
A4B636686D';
www_flow_api.g_varchar2_table(1768) :=
'1BEB42C1871122E4B77CF2FB3A2EF21CF6F412661E694C534A0EC7FAD7DD673
FF1C9874230A5CC2B6BFE28165D37E4791EC549DF7779919EE1881663147A414
A489838BF1804BD0F5AA63E1466EF5E5B41882086CE5B08BF44B1C73907001442
70C1A454';
www_flow_api.g_varchar2_table(1769) :=
'7218D60F5D142745515C9E5B42C86AB56ADB8703C28AD8B22A39C4A3946D11
4212CA524847A0702205E6B3D0EA3D463D3D594D03C2F92244E9238CBB2B025A
DEB66E8FB28E6613A74B963A3D2820B00C1388C041384E03B4D222104522A847
014C7CE79';
www_flow_api.g_varchar2_table(1770) :=
'630C17EC3968251794D2AAAC37EBCD72B59A4EA78CF1E3711F2762369B2AA5D
AA67BFAF48BC562B9582C9224797878B8BBBB7B78B8BFBEBE592C16DBCD661
CC7344D4FE919BED8C7BFDBBCC77BEF3CC6E4D22F7DE5FC8A0002C05B70B2
1780000214E663';
www_flow_api.g_varchar2_table(1771) :=
'97F98E07F054DD5F64A3CFB0BFB36705F600221C16ECF0349503A1B186F0041C
F0A7DF386B59411CA21574EEFCE2DE7BF7783FFDCA681854A19334E9DB20487

```
B41EE204A691C73E3EC388C10624F4EB609A144C3185F5D5D05C80F0060369B1
34208254D';
wwv_flow_api.g_varchar2_table(1772) :=
'D30208AEAF6F0FC7FDE170CC8BDC282347757BFB8173FE581E28C5D6B8E964
AEA4AACA6396274D5B73CE03F36F3E9D6D779BAAAE9DF308A020975357F5F6B
```

035463BEF16F3E57C3AC784DCDD3F1DD518A7621CE5E1B0BFBABA7A72F364

```
B
7DB757DB75A5E';
wwv_flow_api.g_varchar2_table(1773) :=
'0108BABE8B84E08C0308C651F6C3F8C24318452C111C008029C20819EF3DF05A
2B6BDD63B6198688621CE62F2F4A5A9F87A808610003F1C60BE130821821077CD
FF700A0EBD5F5C50939DCBAEBEB9BC7FBC8E0841CCAB2E01D338CBD1CA5F3
0E3867AC7E';
wwv_flow_api.g_varchar2_table(1774) :=
'DDC48910BA5CACACB51843FC4871DB5B0BBCF32E94FD083C53137D5D463C85
3877CA37DE3B7B32F10EC6B30042081CF0C33028659D758C8BE5B260AFD9FF39
E7C651F67DA7940400608244CC0926E78EDC9FD1498183E10821DE42A54CDD0
D75D38DC368';
wwv_flow_api.g_varchar2_table(1775) :=
'CF3A1210408410C1FF8B4D7E4902EEEEC0BFF56F815FF915F06FFC1BEF9508C
FDC739B24C03D639642082925C7AAF9E1E7F73FF9CD8F38632FABD33AE728636
8905DD7E559BEEE5BA534A5C439009C07C819ED8083711C0FE300BCC3085FD6
2801B18C10';
wwv_flow_api.g_varchar2_table(1776) :=
'0E2D237AEFFB0F2182E4EDD036FE6431CAB8605C29D58FE3C3435F149350298
72B4D53C6D8617F38963525C843002148B3F4B0DF632C39A717E6629AA5000263
8C1CC7E04D9367F9696904409A26104229C771AC30269860CE4EAA60C1BBC039
1BC5B17D';
wwv_flow_api.g_varchar2_table(1777) :=
'4787330F801C65126718A1E3E1E8BC7B818668ADC518055980BBBBBBC9A44892
0423BCDE3E408485E0C5A4E8FB7EBBDBC451329BCD3FF9E413A5D4E1B00F13
1
88890D6CA7B1730E5C61A67EDFB252F849054D25B2884A8AA1221F075584485F1
967FA91E';
wwv_flow_api.g_varchar2_table(1778) :=
'02E12D8734065F4464C04BA1107C5E945622E6D062E08C3F45237FCE7BE7A489
11843864C5F35C1F41E00186DED9B01484FE590DE79C03C0230001822F147DCE
59CE982472BBDD5C5D5D85004D0826046F77FB34C956ABEB50E94BA9FABEA79
406D5ABA0';
wwv_flow_api.g_varchar2_table(1779) :=
'747821D54D26136BED174F3F47104D27B3F96C31F45D79A8AC75D7D7D784E0E
D76EBBC73164D273342C9FDFD7D9A46C6BA244ED334EDFBBEAAAAABD5D5CD
CDEDDDDDD530FC0EDCD2D423068A6C449D4F74049191CE6BAAE6B9A46C49C3
26A9409B9F982A6';
wwv_flow_api.g_varchar2_table(1780) :=
'89A3486B6DACC9B29460E2806BDB4E2B7DB981CE390061C4591070410879E087
611886913391C579F8EF8FCB87172BE5A03A7FC21E1B845014C71891E3F1308E2
ACF926118FB7E643C5A2EE6943E0700544A8DE3E082A5970F1DA6F5DE3B107A4
D10A659';
wwv_flow_api.g_varchar2_table(1781) :=
'41230D62C818C4F83945C380C169DBAE6DFB20FDA19436C630C69DF7FE64961
97A07E7C348FED2209E16D4F0D1FECF850ACB5BEB9D031EC0B36A10C2F8A470
```

```
65CD306AAD0DC22448F40550D5CB4F805472187A394A6B2DC4900BCED8090B1
67607618E2D';
wwv_flow_api.g_varchar2_table(1782) :=
'A5D2C64AA5DA6E904A859AA2EB876194213B0612C6FFE2DB3A8400A5E04FFD2
9F0E7FE1CF8737F0EFC0BFF0258ADDE1D2CF32FFE8BC37FF55FED9C3FFCEED
```

FCD37EBE75F1F324AF665F5DD1F7EF1D1932BCED92BCC623C88A2A8EBDA38

```
4
E844886A1A78C';
wwv_flow_api.g_varchar2_table(1783) :=
'841AC703EFAC0D5B562947001C04DE190321841887D0820334C383E7CBEEAFB
2947A3B880D0094B382B37118F6FB9D523A98959CA6C48C5DDF5C1FAB72BFDB
09219CF3499C58E3AABA0ABAB18FF520082634CD8C30C330EC0F7B0821212470
161963C6D8';
wwv_flow_api.g_varchar2_table(1784) :=
'805F574ACA51228C8CD261B7E7BD7BD1F2ED2D528B920A4294659935B6EBBB2
415018CFAFCA8C441888A221BA53C1CF752AAD96C5A644553D78460045114479
4D1B6E9EEEE9EC6711CC7F1D5EA3A6CC81863E3D85765036020451182E9FB6D
4220801483';
wwv_flow_api.g_varchar2_table(1785) :=
'388B9DB3C3D00BC1BF26A0013C23AD9E0B9D1041EF3C0010117259FB9DFF3A1
F6606C16B2DCBB2DD6E2BA58C8430D2BB80440530180A8273190D51907A71E0D
9E1F4CF3A4CEFC1690DE9CF401E0B817710008B10228FA3BAB5862044313A1EA
BD96C7EF1';
wwv_flow_api.g_varchar2_table(1786) :=
'32CDF30200389BCE10464DD3B46D73FA64105242B33CE78C19631E1E1E829705
82284913216200EC20BBA66DB32C9B4C66D61A42E8B13CB643C3309B4E179CB3
2FBE781A270240A04675FBE489527A7FD801001ED60FABD5EAF6F689730E637C
3C1EBBAE';
wwv_flow_api.g_varchar2_table(1787) :=
'2D26F9300E599C2F972B6BEDFE70C8D3ECC30F3FDAEF767DD787EAE1F2742C
160BCEF9F178441084F907044069ABCFC4A97C1D2A99BF1DE033F8E0A0372B5
B84AB30C007016F13F9D89E72BA467E724B4C8C1992F0C5730C646BBAAEEBFA4
14FA7F3FC25';
wwv_flow_api.g_varchar2_table(1788) :=
'63540040DBB4F7EB7B4C71901C421807CB0BE79DF38E5116C71CE3A08182BCB
3CE2A0FBC31E6316EDC5A3B0C32CB724209A124EAE2C3A1CCB23430F19D35D
E3BE03D4218130C024C3048C29E35B14FD030044E8D19240086191C0410428CA0
075A6B6BAD';
wwv_flow_api.g_varchar2_table(1789) :=
'31CE3A8711CDF249FA3A16A007555D0DC3E0BC85105246232AC24F0628034618
21649D1DC6B16EFBEDA11C47198886FE3C9281274DF07F84C69EA18BAAAAD31
FBBEEBD7684B3D917FF8FFFC3B3FFC346F1A320CFEF92F00230400BCDFECF
A71FCE96F7D';
wwv_flow_api.g_varchar2_table(1790) :=
'9CC6F1A8D4E39D96738E32027ADFB64D96659B4D6BB42584780F10A6C87AEF7
5582A8000C7F41E3A8F100CA703A293B8B0B30E931F292BD35907018CE398107A
3C56CEDAE56AF9F807A6C5047AD0F7BDB506219AE759DF755A299A248FB124C
F1AC43435';
wwv_flow_api.g_varchar2_table(1791) :=
'C61AA38D31FBFD96F378369B118203D82F24BFAAAE203018638249E9BD948A52
164AD4B75C102AA518E310C1A66A30869C8B57025B42F8489298335A1E6B84D0
643A9152766D976599B38E605214B954725443D3350491609191E77992245A6B00
```

```
204210';  
wwv_flow_api.g_varchar2_table(1792) :=  
'6382117A1FCAE7B3C122689AD67BCF39FB9AF68E1E61E42DF6DE9DF1C6978E  
C24384BD87C0BBB3721E3AE52C781A16B56D13C751514C0EC7BD77DE3B67B40
```

1107A6F9532E0D9680F12EA207018A1301B45885C84787CD85B21F40CF1E12D8

```
2
2070B40184';
www_flow_api.g_varchar2_table(1793) :=
'08C1D35C0F00678CB7C6028C09629C29252F8930241500C076BBEDC72E4912C6
2804D039DB0FE3FDDDDDD62BE48B374369BAD376BE70D420840309BCC76870DA
150107C2CF7719CCC67F3E3B1DCEEB6512496AB15A36CB3DE108A304675D55E
5FDF400837';
www_flow_api.g_varchar2_table(1794) :=
'DB35E7AC98E4C7C3F1E1E1E1830F3E4008EDF7FBBAA916CBD9D08F04B1C562
E1BDDFD77A31C8DD1B737B77875FDF9DD6746EB3C758F17EAE1E4074157089
0031E63C4197BA1263BF5C61078EBB532D3E93249A2BAAE9BA6D6465F3A30E84
31373A1A002';
www_flow_api.g_varchar2_table(1795) :=
'18BA2408C32E60365BA4697A3C1EE7F33984B0EDFA388E178B551C478F350A2E
575EE410C3A1EF9DF7007AEB9DB50E408021C610030BFB4E7A2F013C13EA438
B0F4286F0E7CE0A14C5EC228EB8582C18635DD78D8324945C5237040E48EDBD
3BC533E803';
www_flow_api.g_varchar2_table(1796) :=
'3F1542E49D03DE430700C20006B90960B536C60288429B0A204208311645511C4
5D1EB3294737EB7DB4A3946B1A08C07F9F2F03C91934BA51BA56CBABEAC9BB
AE995D2CE3B0882D52DBE4015FF11DCFBF9CB76FFABEC0801709478C6A0D6E
05576240841';
www_flow_api.g_varchar2_table(1797) :=
'CE58DD74DFFFECE9373FFA40081E9C949FFDECA929ECD2348BE37494B21051
302074CE43843046DE070082F3D679008035D69D24F619639C0B295542E31F3125
C5036F8CA594CEE7D3E3B1DA6CD6ABD5D5E31F984C2649925C360D42F061E85
DE45EF600';
www_flow_api.g_varchar2_table(1798) :=
'3AA74344690421D0DA5475B3D96C56AB65B0520B5E308F15B6D224AFAB6A369F
BE256321589439EF8510DE83518E17A180D7AC37BC3596109A4FD2A6AEB32C5D
AE96F70F775249CE78F8062311092E9C735A6BA5E4781CBAAE8BA20841E48137
0618D36B';
www_flow_api.g_varchar2_table(1799) :=
'AD6CB0847DC776D01883105A2C165A29C6283C69817E3D17C4049EA4B2FD23E
552E4BD074E9F1E8E30C7440822843036C611422004F70FF71F7EF0619E15810F1
3251167DC39A7940C557DD8115A6BACB3C0DB50D86342292561E88409761600E
F204261';
www_flow_api.g_varchar2_table(1800) :=
'86ECACD7C6847523800E420B4EEE9E981284300EE6217996545579D15D0BD76E
B71B653F9B4E0839E17509A193096F60B3DBEF082559961142AAEA8809EEFB2E
8AA2C562B55E3F64693C5F4CAB63BDDFEF9334994DE7491C134C379B0DC23E1
6F1F1504D';
www_flow_api.g_varchar2_table(1801) :=
'A773C6D876BB0B137E67DDC9BAE704BE6074A0C74349295F5D2FBCF79BF5032
228CFD2BE1FACB59CB39BAB9BBAA5F3E6C719CF4636F9D4318596393245A2E
269BEDF1D952DC031B20703E78C2F0B62DDBA6944A3AE8092717F0140250308A
```

```
5070810BCE';  
wwv_flow_api.g_varchar2_table(1802) :=  
'8B08B81023E0389AA66902F7372C1D10BA4A922CC878BE92984808994EA6D3C9  
D41A6B827CD849B88E85054DF88F8F74CE204288521674CEBD078460F4BC5746
```

5098CAB35C1B7D62CD03082074CE2AA54339EBBD33465BEBBC75D05BE08187

```
0
1991C36EE';
wwv_flow_api.g_varchar2_table(1803) :=
'D67BE7AD2394114C3C000293E054F3CAFCE79C575242049DF34D531BAB27D38
2106CAD8327202F74DEF5A36CFBBE6EFAA6EBFA413A67114218618230F8C7E10
A05C9C586304DDF27117A636EFEE7FDB8E72F37FF83FA27104AF8AC80841CE
E8B16AFEDE';
wwv_flow_api.g_varchar2_table(1804) :=
'AF7D77359F5DAF1684A0CB722BF8ED8DC3380C5D96E59BEDDA1813CCF08275
1F004029791AAD849D8AB3565BE021A53478E7FE2676EAA1A29C4EF3C3E1783C
1C83B8E8E57ACC548DE2B81F7AA30D6104BC466C2904328CF16C3A29CB72BFD
FAF562BADCD';
wwv_flow_api.g_varchar2_table(1805) :=
'C3C33DE72C4DB3383EA93F4CA713398E65594E2605C6E84B978510222925F430
8EE3B6699D358C475F9A41ADB58C72C6745996F3F93C8DB3B6AB0567413531BC
5B046140A3596BA5544D5B9DC63B10046624A308207C960F85A791E31B2D01114
2AE3701';
wwv_flow_api.g_varchar2_table(1806) :=
'12AC8D62E2EBD7A10F30516B4C108A3A956D087BE7BCB767C3368B31451869E
5866148E2B42826E33886A0962449D0CEAE9B12414428030043EF01F08460CE99
73C07B073C703E908EAD56CA7917407FD00388499891638C29118F0A530F00441
84A2995';
wwv_flow_api.g_varchar2_table(1807) :=
'9251C42080E7F1497FD8EF6FCEFC5FA5F4388E599662FCCC9DD87BEFBCCBF2
0C63BCDD6EAFAEAEA2284208ED0F7BE7ECF1B89FCD17C19E5E383F9B4D37B
B9DB576B55A01000E8743D7B58BE5BC69DA2CCB8389E6303445914300C77134D
A8582AFEFFB34';
wwv_flow_api.g_varchar2_table(1808) :=
'CD3813C7F2389BCD9CF39BCD9A509C24F1F1586569110E6A1227C923FAA331A
6AAAAA228386718616B1CC1A7E62DE0F11F97D161231616BB9412040D84904599
323AF49301BF6FBD93520505CD30190617F71287E3F884680B3B334A59513C6BA
9DF7C48';
wwv_flow_api.g_varchar2_table(1809) :=
'30C198E097919614D08B34FF3B9E3AF8D25F4A1F17B8018C63AD3D536B9E0394
7AEF09A12F6C345F19498661A8EADA3B8B3176DE1302F3248510790F282100F86
1546DD7574DD3B4FD28B5753664474A18F8C7EAF20E2805FEE81F05C3007EE99
7C072F9';
wwv_flow_api.g_varchar2_table(1810) :=
'5E1DE19FFFF3C57FF01F1400E85FFCC5EDEFFD7DE2FEFE75433982713FC81F7
E7EC718FBF076A5B556E795A1073E8AA3B669848804137D3FE645E68CB7CE514
2B536DAA824A2CE9F40AA6105EE9CF5DE2BA59492599EFE262A140419EBA228
AA638509CE';
wwv_flow_api.g_varchar2_table(1811) :=
'5FA34DC039E78C2BA52823FECBD690417F641CD469DBCA08A5781CFBAE6B3C
009188F2BCB8BEBEDE6E376559A5694229036FB4A80DF72A8A1200403F7484118
CDECA86DE7B1F45BC6D7AA55451144DDB344D9765D9E5779DF7E00CF48FE3C
```

```
839E6BD3DF5';  
www_flow_api.g_varchar2_table(1812) :=  
'54300C59A10F8C6470329F0E60521F8000AF0E40681C2523CC7B17A8845FAF167  
D905AD55A3BEFF179EB81100CD91B3AE4BD4118018094524A29E77C9AA65124A
```

248048B418C51514CEABA365AC631F70069EDBC07DE39EFAC070E428C108127

```
5
001C218';
wwv_flow_api.g_varchar2_table(1813) :=
'07357970E262AB60BC13A08808E3A0A405C3A40F42E73CE73CCBF2DD7ED7F76
39A44DE81F036DA761887514422406638E7EEC40C7F6E5E61AC89E2481B5D55E
562B1E49C2FE6CBE3713F0CFD679F7EFA8D6F7C329DCE8EE5C17B87602014BA
AAAC841008';
wwv_flow_api.g_varchar2_table(1814) :=
'CF76BB7D1CC593E9A46DBBB6ADF23CC5186A35766D976505A5A4699AED7693
A6E96CB6081974BD5E077BC2C3E10801CEB3ECD5B1836029C7BAF2B3F942700
1818D23C1191DE4107A11C6A8776E940E008F098C22A6A456C678EF84608CB17
1D45DDF7BEF';
wwv_flow_api.g_varchar2_table(1815) :=
'2926823284022809420F1967C196E1EC0C0201805F8F8FF98FEA8210067CE97BF
CAED6BAEBBA711C43738909E66701F1A0DA0DBCD3DA346D57D64D55B7FD305
AEBEC2828912F28F03E1E1D557DF839B1BF09FFC27EF3F1A854F9F9EA2FCFD83
7B63790521';
wwv_flow_api.g_varchar2_table(1816) :=
'149C29AD37FB03A3244B63428835E6ACDC413D045DD76579B6DD6C8C3661301
D64D4A0F7CEDA67F66A012C0CBC73DE3A1BC64DBFB977D25ACB18CB8A74BF
DF618C93478A85CF8D8392F4581E0208FEC00C880A6C10883B3AF7494C4469B
BAAAAD75E5B1';
wwv_flow_api.g_varchar2_table(1817) :=
'7C78587FF2C927CBD5AAAAAAAAA2A31C1429C4842AFB4890881323431DAA8A0E
5FD96E020422821F870385C5F5F2F97ABFBFB3B424814452FE4D11304C8068408
3CF73727BB050F3DF067B4B707C003485EEDE7092134C65A6BE38849A920F418
E3AFD122';
wwv_flow_api.g_varchar2_table(1818) :=
'1802A8B4965A410F00F4884084E923C027801821C49552433F000019E3699E586B
AAAA4AE2A4AA4A0FDC305A8470514CAA72C73945840715056FB5070400E89CB3
D601AFADF1DA07F3421F1CBD29A5228A21005A496D3444D059EFBC45184300B
CB301F3';
wwv_flow_api.g_varchar2_table(1819) :=
'D2B54D9E17B3E9ECFEFE4E49C539B70E04DFB07EE84322440809CEFBA10BF2
DC2F381B78EFE224AECA7A1C25A5446B3D9BCE5BC69BA631C61AA3BC737D37
CC670B1145EBF5BAEFBBC4A67996CF66F33449C751EEF79B2C8B29A3C0FBBE
EB2044455138EB';
wwv_flow_api.g_varchar2_table(1820) :=
'EABA2A2679D7755555CEE7F3A669A41C92241EFA91609EE73980A0EFDAA7770
F98898F3EB821189FB7715044F161BF9F4C678CD2A619D6FAE0BC1BC67118753
F8CFB638D102AB2D859FFFD1F3EE518E759AC94C218977DB7D93DCDD2743AC
90044521A63';
wwv_flow_api.g_varchar2_table(1821) :=
'2145CC58379B9C7847521BFE650DD33F8A91BCEFFB5E6BEDBD659C618431C11
7FB118C3146B0ED87B2AC8F55DD0E83312E10FE28FDC738FF3D8A5CEFF77BE4
F1ECEFF45218C3B778394669D70FDFF9EE0FE324FAE483EB2C49AC3D29C4478
```

```
2F7439FE745';  
www_flow_api.g_varchar2_table(1822) :=  
'14477DDF17457E895BE7F8741AA6050FADB02596E318542BBEAAB2D7D7910B8  
375DFE170E09C3F16637BD61432167E9252F236F8917044876104002829E5A867F
```

3A5E0DC68B3DD6DA4949CF360ED56D775DF75D6D838895F764782107AEB833

```
F
5CD77784';
wwv_flow_api.g_varchar2_table(1823) :=
'906025F1B65374E7A2242E0FD5FE7098CF668BF9F250EE428DF98A1781E06CD6
76D2ED398B539DF5F74FDDE16989FCF27D80105A63BD079CF3AE6BDFDB08F4
B5DB476BB4D1A16970D6F8E0A1717E1EC25FD7F78352264B3346B975B61F7B29
0725250050';
wwv_flow_api.g_varchar2_table(1824) :=
'88D858C53918867E315F84881C51E15D70693EC9909CE0E5271D1BE8BC774619
6DB4EE95F41011E8BDF70E110421619C12228077CE7BE070F87542705D9742883
CCFEBA6E222C2040100082552CACB2E8D71DEF59DB516137CC2E13CB24430D
A50C218A3';
wwv_flow_api.g_varchar2_table(1825) :=
'C3303CAC1FF23C4FE374FAD11400B0DB6D9552ABD5559CC4BBDDDE587D7D7
B5595D576B7FDF0830F0100C33004F5010441D78F4ABBE8EB1B00C076B725945
04A28E593C944295956472EB8367652CCC49902F4F47EF33FFEBD5FCBD2542A3
DC9B3EDFEF8';
wwv_flow_api.g_varchar2_table(1826) :=
'733FFDCDBAED3FFD62FDEBDBFFB0CB3B848C4773FBDB7CE7EF6C5663A49292
5EBDD31166C319BAEE6D3EF7F7A2F95FDDB7FFF071F7F78F5AD8F3F18A5F9EE
A74FEBA69FE6D67AEC3C8838FBFBFF67D63EDCDD5FCD7BFF7E92FFCB69FD
CEE8FFD30FEDC4F';
wwv_flow_api.g_varchar2_table(1827) :=
'7DF33732669E37CB675A6118E0FB47BE4867FE1823CF23F8DC6908E14EEEB8A
F1AD723849D77FE5262C2B3E4203A2157C36ED1594B08411803009AAA6ABA460
896E531A334B03EC2854FAAD66EBD3B7E71B7EE8601028830A204FF38FF3DBB9
2041C0EE0';
wwv_flow_api.g_varchar2_table(1828) :=
'8FFD31F0CBBF0CFE957FE5BD12E1C51486BFAD9E2C46C878773C569C906F7F
12210C839213636C9452CA31CF8BED76A3B57E5E07E8B1350F30C6329E7AEF95
569CD3DF22DA75C6D8244BB4D6FBFDFEEAEAEA95071D436CB40182BFC3EDC
61842308E92D3';
wwv_flow_api.g_varchar2_table(1829) :=
'288963E71C17FC830F3E0CC390FD7E9FA6E9743A0D7E55E328A35878FB2A9B5
0422184461BFC8E25B3F71E2194E54959D6828B344BB4516DD31593ECF9A41B50
DE2771B293D805084264E80C09F7CF32D2EBE9105A69820942482B45BE6C92FC
AEA1CC06';
wwv_flow_api.g_varchar2_table(1830) :=
'2B03008DB398108CB03526E4674299B5B66B3B84D06C3A37C61C8E3BEF2D612
CCFF3BEEB9492599697652F22EEBC9252A56951957B2618C6CC02EF4E738C0B4
0D4410021601041443CC324F4EC01671198D41E228C0970CE5A7339E6D6394689
66B46E9A';
wwv_flow_api.g_varchar2_table(1831) :=
'C57C3E8CE320659224DEF98094D6DA04F828422828A4C053240D5508B2D60200
B5D2424418E3BEEBF33CA50455752995E49C4F261308511C47BBDD4EE971369F
3AEB8C36795600008EC72321E4FAEA49591DC7B132C62F97578CD1AAAAB5519
```

```
3495E574D';  
wwv_flow_api.g_varchar2_table(1832) :=  
'9E4F31C69BCD8673C6381B07C5050FDB504208E3022302BC75460FA33A943542  
488EAAED47C6D90F3EBD9BE43144F0A39B555D773FFFD3DF6EBB61BBAF3FBA
```

BDF9896F7ED4B4C37432F9DDBFF40BFD208DD1519CFEF08B4F09617FE07FFB

```
8
BC6D85FFBDE';
www_flow_api.g_varchar2_table(1833) :=
'67F79BDD3FF52BBFD8747DD70FBFEBB7FFCCDFFDCEF7FF8BFFF6AF2CA7C5
CFFFF4B78C36104288E089CFE03D26F875BAD2AF296A9D7336486E6AA3ADB51
7773077EAE5D285ACE3C1CF05881E1D266C4517036C50080BEEDFAA17B4E13
E755A9D09FDCA4';
www_flow_api.g_varchar2_table(1834) :=
'9F2DB02EE7E5624CE23D08E3FAE964A2B4DEEEF75122BC2175DF10822759720
12878EFABA67DD8EE7787CA594709F97ACBCA7F142E880063E0DFFFF7C19FF9
33E0CFFC19F0CFFEB3E09105ECDB2642FF07FFA0FA0B7F610FC0E1577E37DF6
CDEF2F729C1';
www_flow_api.g_varchar2_table(1835) :=
'C620FF483E34845A42C8300CF3F99C52360CE369F97D56B90DA07688B1B5CE18
379D25528EFE4409FF2DD2617BEF7C96A56559354D9D65F9CB1D5E92A665750C
C0AD370F272FFAF37112B75D23954AE21C00D0B6ED76BBDB9B989E31821A49
4FCFEF737';
www_flow_api.g_varchar2_table(1836) :=
'4F9E3C99CFE78C096DE40BC925C010C67128F269D0B6788F52D039C7188D635
196C7388EA6D3A992B2EBFA2CCF03D738A0F51EA96304F8E4A93D3CD531D007
4E9DF72FD4362F6EEFA4D293620A8037D670CCBE46A162E73D23D4213C8CA3B
186324609F1';
www_flow_api.g_varchar2_table(1837) :=
'D600E0112243DF0F830CA0A4BAAA47D94782522A1066004242E8308C8460CE23
AD55144765552E164B21E2B66E8BE91421E8ED897C72FA90171D30EFBDF5E7B2
009CF0A217C5DC33F7DB07842D0C31D7538ABB6EB0C64D8A62BB5D334619E3C
8220CD185';
www_flow_api.g_varchar2_table(1838) :=
'36E39F293AA151AAF5FEA8949E4DB2699143083D0C9DA777CE3246A338C284F4
C350D5E572B18AE3080060B4B6CE69A59AA6E33C2E8AA2AEAAAAA3E5242B37C3
29F2FB7DB4D9689388EA5944D534FA6C5388E10E2344DDAB6B3CEE4C9C4396B
8D19FA3E8E';
www_flow_api.g_varchar2_table(1839) :=
'E3300EB95A2E7EFBCFFFC7AB37DFAB05BAD2080D058A7B41986F11B1FDE44
5CFCCDBFF3F7BFF98D2757ABABCF9E1EF2BCB000E5697A7D7595A6D9BE6CA
C7308414AF1308E0000A54F1A669860AD8D35D6596B8CEEFBCE1AFD8D278BFF
EF5FFD9B45C218';
www_flow_api.g_varchar2_table(1840) :=
'F3F79BFBC04B3F5B42786B4C9E16F3C597EB2907938D90DEAC73CE5A0F3D822
F2D5FC20A129DA566E10B024A1002608DA99AD2183D9D4CDBAEBFDFAC452C3
8E3818DE3DFD0713ED251F51E186BCDA9C5F3F0ACC8E6BDB7CE769B0704216
2585B67FB1E02';
www_flow_api.g_varchar2_table(1841) :=
'B02F07A9D487D74B84D0B16A1ED6BB63DD2AA309C241D3F5C7D74B9D190400
804BF26A9AF74984F0FAFAB3FFE77FF19D4F3FCB4649BACEBF9DC5A2548A337
6B35A1082D423963D2144490D3C288AC976B741C15193108C89D1960B1C8246D
```

```
B0D51940A21';  
wwv_flow_api.g_varchar2_table(1842) :=  
'B69B0D0DEC54EF7E8BDC55E71CE52CCD92BAA9A3287E79409A24715557C330  
6659F2063ABCF71E133C8E833186101289B82AAB9EB7599AE4793E8EE37ABD9E
```

CD6645517CF0C1871893B66DE7F3F949EFF9A5EC6B8C0D8BD830C944278D9E

```
7
7FD683E4EE2';
www_flow_api.g_varchar2_table(1843) :=
'4AD755554D2693F97CB1DE3EF47D2F38F3565FA6424173E25902B82CAC5E1AF
9BE6E1A6CB4C608C7715CD51544F06B5C1086E80600A08412421C700C1388108
2C4185D379DF760369B2344B6DB1D0026CB628C91B3CE39EBB5270401E0FABE
138297559F';
www_flow_api.g_varchar2_table(1844) :=
'2689A2B2AACAD96CBE7EB8EBBB2E49338F91F31082800D0D84C1D3701F22EC
9D09EA8DDEBB00F287412609BA409BF4003E73AD709E22C408DA1F76ABD5AAC
88AF258E5052084BC243708200084E072DB7CFEC5BD36B669DB48F02C4DE0493
40E4671DCF7';
www_flow_api.g_varchar2_table(1845) :=
'1DE78C5292C0482B4D0831C6EC0FFB623AB5D6AC1F1E848896CB45DB75C7BA
9CCD6610C2A6A99D355757D718A3205E2A22668CEEDAE1E6E6D63B5F96C7381
11863AD94773E8CEF867EB0CE564DDFF4E36432557A3F9FE64AA9BFFADFFF5D
00C06A31159C';
www_flow_api.g_varchar2_table(1846) :=
'7FF2F1EDFD660B3C88E3388E230F3C469073A6B42AEBE6F66AB9DE1DFFC6DF
FA075D3F3EB9592EE7930F6F577FF56FFEDDBFFC57FF47A5B5922321787FDC36
4D358CFD7AF70000FCC647D7B359669C4118B8A0638720820022643DA89A32CB
B337C34437';
www_flow_api.g_varchar2_table(1847) :=
'DB4D559794538C1080106140183BEB897E69F5F8A2122EE29C0BE18CDBEC36C
61A16710FC028A57F6351F7C26303CF6E2C9406AA64D0828408224C104410788F
004408228C3044D083CDEE30CD3308FCAF7FFFD3AE1F09C18CD21F8F41DFF4B
D81675AA1';
www_flow_api.g_varchar2_table(1848) :=
'EFBB2304C0C4914D5354966F630E000130CE7A0F9EDC5ECDA7F9633D6EEF3D
25741C643FF671144722EABA564A99651925544915530A00A8AB0600BC582EC76
11C952C8AEC4734173D5BBDBC71A507BD776DD75142B4D665592E5E2A2E2084
599AEE0F3B';
www_flow_api.g_varchar2_table(1849) :=
'4A49A01CBC762D27C438C8E3F1B85C2E27D30984F0FEE1E930F4D7D7B7ABD5
6A1886ED761B98F84F9E3C79A34D28D45A13C228A55555396FD9F3B26A6F7F03
30C2499AB44D2B4424042FF2C9E1B0A52881275467305A70CE7B08C9FB3E7BD0
3B8F31D65A';
www_flow_api.g_varchar2_table(1850) :=
'F57D2B04FFD2D6F95D5E1B420895561E024230C511A51420380EB2EF0621923C
2FC6B1AFE1D67248E520F40E0A540E71D30A7066518A32881000DE390E5D971
5F4A2927D3D97EBFE68261C2817500F89362CAB337EE2182C043E73D42047A07
80F30802';
www_flow_api.g_varchar2_table(1851) :=
'E70248DE390B80478400007DE82B3DF00065595235DDC37A73BD5A311E554DD9
34AD737EFAC82E38747D10C228128410EBBC94BAEB8722CF28A54A8DCE7921A
2B22A8D3142445D570B1173CE379B4DDFB700F82CCDAEAEAE19E35AEBDD6E9
```

```
BE509179C60';  
www_flow_api.g_varchar2_table(1852) :=  
'CC19D96D8F711463CC1142916008222DF5F5F51563B42C4BCE09E7C27BA7944  
ED38C0BD1B5ED66B7C9D284229F72CCA3E8DB9FFC0EC1E9CD6AF1D9170F51
```

C4AF165A1B46C93FF54FFCA2921A78FF0BBFEDDB8CD2499E6569AA8DA59

4
2449F4CBBFF367';
wwv_flow_api.g_varchar2_table(1853) :=
'3FFDFCFE83EBE5A44877DB2DC6F0A7BF75BBD997D7CBF9A4C8BA7170DE7EF
CD1158090728621FEA59FFF294231A38410163A42E39CD4CA392BB818DDD875D
D1B1261DBB6555345A9A03848379CDD639E992FBD654C7DF6BC30C63CC61638
86287EA409F7';
wwv_flow_api.g_varchar2_table(1854) :=
'AED5DBB37F84B206424290735E698311A20C8FD294875A8E52692395FEC1E777
D698615442F01FA7C02F9D110100C0195E0B5E83737C7533F9C7FFF81FBF7CF3
F8FFFC27D15FFB6BDD2FFD2E64CCDB9C14ADEF56AFEF1936BEBEC0B953EC
24829E59D0F';
wwv_flow_api.g_varchar2_table(1855) :=
'2CD1A6A9ACB5455104975121B8566618F4CDED13EFFDC3E6214E04E7EC6BC4
13BEE99D3BE75D901A426F38B2C3289DF5729408A12449F9AB48EB9C7308515D
57E815A4A2E7823663B4EB3A67BD888410026352D5352534DC9F2C0B3E0FA0AE
EB807F09E8';
wwv_flow_api.g_varchar2_table(1856) :=
'86C7792E485D8C834C93840BD1759D92328AA3F7BE0918236B4DDFF5499271CE
FB6E906A14424088CE539D3035C2EF9BAA80929A5206201CC72179DFB7FABA0B
410811F2D642EF08422EA8FF185014D3288A9AA6EAFB264E84E0CCBDE4B6EA2
1C4084A39';
wwv_flow_api.g_varchar2_table(1857) :=
'52CA3026C3D0C77184106A9B26CF0B63AD1C47C1B87F53BF8BCE02EF0822042
18620B813A1F3AC0D418CE049430B038420C25C702565D7762212795678EB2184
799E87B26C1CE530F44CF0E0C6E7BC1FA5D2C644424CB28450D275BDB536CB5
2ADB4540A';
wwv_flow_api.g_varchar2_table(1858) :=
'21340E723E9F8FA3ECFA7AB55A7AEFF7FBC374320B274729E59D230477DDF8F
D4F9F32CE67B35955D5FBE31153AEB5F300E7790EA1DFEDF68890388ECAB2D2
DAADAE56D6DAF576936531A58C502C38A1F444A540084D277996C61080400F08
8282815B15';
wwv_flow_api.g_varchar2_table(1859) :=
'C439E388530C8C51EBCDB6AA6BE7CC380E5A4B42094470B99C7EF4E43ACF52
CA888804C1384D92348E21440493348D09C6CE7984103CF74818630491F75E2AC
DB988CFE4BFD3F8FAD13E6FB7DF220418E35F17EC2E2463EB6C28A1DD095DF
37EFF7B26CB';
wwv_flow_api.g_varchar2_table(1860) :=
'88304218F583DC6CCBEDB6D4CE5A6BD7BBE3FE50F5A30AC4FF7154DA5846C9
8FB3E0970EF03082ABD54AFC8EDF0E3EFB0CFCABFF2AF8FDBFFF7D1221F8CF
FEB3F80FFDA1EBBFFC978FBFFAABED4FFF2CE9DA37FFA6563A89A36F7D74CB
19D52F0D0683FB';
wwv_flow_api.g_varchar2_table(1861) :=
'A51C549C24616E53D735E73CCB3208E1F1781C4679757D2B387B7AF794739AA5
D9DB0B8C7DC51BE6BD05F024BEF54A9D1484D0388E4A99ABE515C224CFF3F8
F5415C0841096D9AC658CBC5899FFE8A0E0C134269D3D65A99388E8386591CC7

```
DEFBB66D29';  
www_flow_api.g_varchar2_table(1862) :=  
'A58490711CBFFFFDEF0100B22C1FE518E43C2EAF460891521A6D66B33984308A  
A261188C318CBD87629977CE7A6729C55AEBAEEBD3348B93A4693A2947460926
```

3884F8F0C201A4FAFC05DE2CD2141886E338A6498610EEBB8E0BFE8CD8F066

```
8
B90B73FBE';
wwv_flow_api.g_varchar2_table(1863) :=
'E8947900F06DD7134217F3A5D6BA694A427196C404A313BB1E5D6C49FC598F18
3B639436453169BBD639936659D3B4DE83E96CED40D0096710E0040978477C6
C89EF2F0CBDAD06715C7E0881416F8F0F4BF60370638E7CEBBBAAEB5D1799E5
FB260586B';
wwv_flow_api.g_varchar2_table(1864) :=
'41E4851041EE673E2D30C287B2021E4CF24C080601A8EB264DB22C4BBBAEDD
EDF6D3E92C8AE2E3F12022CE391F8601635A147953D7C3304CA6534AE8E75F3C
FCCDBFFDF79BB6E73C3A54CDF77FF843A3F5DFFE7BBF3E4ACD38FB9FBFFFB
991E33FF89FBF';
wwv_flow_api.g_varchar2_table(1865) :=
'0F31BABD9A7DF77B9FAFF7CDC71FDE7CE7D7BF57B5DD7C3EFDCBFFBFBF35
C9F3C9A4F86FFED25F4B635114F9FFF40FBFFBF9DDFAF6FAD584652955D7369
F7DFEF977BEF783BBCDF6583565DD944DBB2FAB24896E6F961863636CD70FDA
9870CB02B92870';
wwv_flow_api.g_varchar2_table(1866) :=
'34AD75D63E5758870C8210A298104A9CB3DEF9F479DD90CB3DECBBAE6E2BC6
D9D78DA5FC9AC9AF8C12E7DCFE50DDAF0F4DDB3B6F95D275DB4BA509C6C12
C29F85940847F9C05DF2A1162B4CA3371750DFEE01F04BFFAABEF56553FFB6E
BEF7BDF02FF1A7';
wwv_flow_api.g_varchar2_table(1867) :=
'9FD948BCF9D7AC7508C227D78B388E947E953193F3420888FCF1700000CCE78B
24499E3E7D2AA52C8A4914A593C92C127CBD5E33468B223F6D027EC3AF93EE4
840369CDDEC5E3E665E4A1589186194A6C9978A562449B25CAEAC7187DD516B
455E05680E';
wwv_flow_api.g_varchar2_table(1868) :=
'448BC9241FC676BD5E87610BC6F87838DEDD3D7D78B8535209216E6F9F4CA75
363CC300C8FA9B81863A5555DB759962384A4940080D96CAE940A0266EF56E00
6388C7700C0348DBD570F0FF718A30F3EF880F3B82CDBB61D8CF5E3A8BA7EEC
BAA1AEEBA6';
wwv_flow_api.g_varchar2_table(1869) :=
'69FBAE1FFA61E80729A531412924042F74D6AF7F24D00981772ED4F25A2B4A09
44083C4324408C11218486151F096D7078FA9FCFB65F36E3850811CE957508B3C
57CD93675D756491A4751649CEF07DD76E3A16C0E65338C2AC0D0292518A3200
3003C20';
wwv_flow_api.g_varchar2_table(1870) :=
'04E759D1F7E376BBF5CE314631827192F6FD089DA3949C6C6801841006B4FAA9
23785329F078A5FA088EEFBC732E8AA2E96CDA77DDE6112A4D4AD90FED99480
E9CF318A1D93467941EEB461BED9CA78C05CF4200C062BE9C4CA6699A1ECB83
F3264D9371';
wwv_flow_api.g_varchar2_table(1871) :=
'1C8741CEE773EFFDB12CDBB6A9CA920BBEAF8622CFFE99FFCDAFFFECCFFC
C4C3C37A90FAB7FDCCB71806791AFFE4373F345AFD977FE96F78886759D2355
D964FEE3787BFF2D7FFF6DFFA7BBFE63DD8EDABA61F37BB83947A94DA1A0B0
```

```
068DABE695FAD68';  
www_flow_api.g_varchar2_table(1872) :=  
'7C3C960F0F77D669428971DE7B8831268470C618A375DBF7C38820B2D6196B82  
CFEBB98CF36D3FB4DDF068BFF62C6D108C2100EEA418906BA50EFBC3E3A2EA
```

F2C3C3385C6CB6BEB611D2E9B5BE9E7C8431A284B4EDF0E967EBFBF5411B4

D
293EEB6D0560';
www_flow_api.g_varchar2_table(1873) :=
'F973B87A04DC6F291FF8DFDA6BC2AFCE233CB3261C215FEA8C678C99CF8AE5
7C6AAD7DE5810BD27A499A9465DD757D92C4B7B74F7EF8C31FFCE0073FF8E8A
38F0221A1AAAAA6A9F33C935222841146175ACF6FDC7D820863889C55676DB05
758BE848DC2';
www_flow_api.g_varchar2_table(1874) :=
'63744C5555418E324B730061DB3610C28B086F9891DEDCDC1CF687EAD8885807
F9B4A01AF52C173A4B19A5946AAD2F308A3889739D3B6FD7DBF56A79B55C2E0
100EBCD1A804B6700314652AAAAACB334CFB2ACEF878787BB288A6E6E6E9338
798EA9F996';
www_flow_api.g_varchar2_table(1875) :=
'B52D441022EF9D771E229067695DB777774FAFAF6F97CB6517A7C3D00FBD648
CCD67530040501975D6062B37AD8CF4EAB2FC3F89FA3F9FC51042E3280961189
3AEDB334EE1494F0002008E653D2A450826881082D169A68842EB1632C1A5EF3
CC34D4EFB';
www_flow_api.g_varchar2_table(1876) :=
'1D7F26F6071E1582486A3D8E6A395F755DF7D9DDD3288E7A6D94D2EE2CFF1FD
81E5537600829C68C338A61C41917621C8D522ACB52C668D3347111C7716CAD2
D8A5CCAE1D3A7771E62A5B43BF3E8AF96D3E56CEAAC09F4D7F76B3B9CB3102
284717CD967';
www_flow_api.g_varchar2_table(1877) :=
'00C0398F44DC77034628688D4AA93042CBC5442BC318B5C67AEFF33C3B1EABC
D7AB3582EAE8222AE07D6B8AAAC8761CCB38212B2D96EB8A0934951965555961
8A3E5724529AFEAE658569349EE9D15512C2201BCBD5A647F17F89FFD896F7DF
8E1ADD69A';
www_flow_api.g_varchar2_table(1878) :=
'732DE568AD9ACF8AAAE9F6659DC6D1DDC3368A0467D49D15A983A139787ED7
5ED775559745916669661D109C2A6D2ED4298CF130CAB61DC49C3B6729A5179E
7830E3FCE11777CEF99FF9F6270443639F6D04AC75C6182138F2200C0CD32CA9
CB3A4EE2C7';
www_flow_api.g_varchar2_table(1879) :=
'926697A72C780A7D2D51240C4129A11863AD75507BFB2A2F18D44536BB72B33D
98C020448FC7243F4E655FED8A63D0F7E04FFE49F0BB7E17F8E7FEB9F74A84E7
E4E7BFCCFC416BC318BDBD5E62845FF6267CBE57C5491C95E591314A29FDE08
30FBFF8E2';
www_flow_api.g_varchar2_table(1880) :=
'8BBAAEC3F35F1405A5B41FFBBE97CE1A4208138C111A864EBF1119D1FB933E3
2C4D4597D0226BC0083C428A8545F160C75DD545519A791D26A7FD8410882DAB
81CC7D97C7E61354108E78B799CC4555996652504135184D1B3748811AAABC65
A7F7D7D8D';
www_flow_api.g_varchar2_table(1881) :=
'102C8FA5F36E369B71CE77BBAD366AB7DB3E79F224B48F42F04B2AEDBABE6F
87229F4CA693611C77FB6D31C995D265554D27B3BBFBA75DD727696ADF62B3F
BEC632202D18926021CC8B2AC1FC68787BBC9649A24719244D65A089152D2188

```
310A684FAF3';  
wwv_flow_api.g_varchar2_table(1882) :=  
'F00AA3A0C46DB4D6C15BD53AABB50C19D67B8F30A28468A5E338D5463B67302  
2CE6AEF1C700062841180C05BAD8DD31E410F4E9E35013E10F229860822801026
```

E43429C22785B353FFE99CEFBAA16AFBBEEB23CE2923555D620C09C6D08334

6
634A4678C';
www_flow_api.g_varchar2_table(1883) :=
'30424127476A27A51AA46E8D39B88E31AA8DAA9BEE9BDFFFCE405CB6F84D0743
A5BEF0F10B92812DE394C70D70D3FFCFC9E115CA4B1323A6089104200E3778AB
B0861252546B82826E7674AF75DBF582CBAAE2FAB639244512442E1F18D0F6E10
44D6397B';
www_flow_api.g_varchar2_table(1884) :=
'D27D4593C9E4783C3EDC3FDCDEDE0208E6F379966587E30113524C266DDB2A
25A7B349D84851C67EE6273EF92BFFDFF7E586F8B3CCDD2C45BD3B6FDF5D5
9594B2AEABE572F613DFFC40C94E8E231782123A9BA43FF7D3DF1895FB1B7FE
B1F2C97937FE2';
www_flow_api.g_varchar2_table(1885) :=
'7FF5739F7DB169DA1E21FC3FFCDD5FA33CCAB3F4F3BB87FFEE6FFC9D6F7DF
CC1EDF50944360CC3E1B0CF8B5444913606618831F652037C992523A575593545
9E4208D1E39B164E8E034A069D7488318600186B31464A9BEF7DFA8560F4C3DB
EB3812D659';
www_flow_api.g_varchar2_table(1886) :=
'21F8C8C7BAAE5F48842799EEAFA9750B42078272CE9952C69DAC07DF77A51DF
C2F955E6F8F87637DB194FAF1F5354E9C01E7E0DFF977C09FF8130000B0DF83D
9EC9D13A1FFE7FF79F39FFEA7254487DFFD2B6CBB7D433B619DBB9E2DA67966
BE2CF23AE7';
www_flow_api.g_varchar2_table(1887) :=
'A2445867032D9D31F68D6F7CC33927A53C1E8F5996254912C7B1B34E69DD77E
DD0CB018C84628C701896857229187A3D837BF993A96620209F1A39F8E57DB1F7
D63B073D808820483C30C03B6FFD49481A008CB173B63C569CF3EC99CFB5B7C
E71CED384';
www_flow_api.g_varchar2_table(1888) :=
'4A29BDF7294DBDF74DDD3CDCDF17C5247FD490056F9ABA69DAB619C74A082
E84C0047BE7C741020757CB1521A4AEABBAAD8003CE5A4229211842CAA808010
5412084B0D60CC3A8B58100ADAEAE84107DDFEF0FFB248E9234215235559DC4
C97275B57EB8';
www_flow_api.g_varchar2_table(1889) :=
'87A84FE22884CE775B5640E2BD4708E4455E557555555114410831C675556F77D
B2C4F2084C18C21A0BE1184089D069A4992065D756B6DE8D4B4D14A49AD94318
E312EE5A894260405DD6A083C4448701A470C78E09D4384424C4EFA19D699B02
1723E70';
www_flow_api.g_varchar2_table(1890) :=
'AEAC35C320831AFB49E21B9DF2B131D668C3189EE411F06018C6288A173E4F92
F832B63CA987044F4446A21887BF541BDB0F43378C0061E3CC76BB99CF1661A4
861032C6228438E71FDEDC38A727D389B58E606C8CFE7BBFF683EDA14C13816
0800E7AEB';
www_flow_api.g_varchar2_table(1891) :=
'2C02FEED2145C163A469DAC9647EE906CAAAACAA5269399F2F18A5DBDD5629
158C94C11963F1ACBE24985142690420D81FF6469BF97C7EB5BA0A8E176DDB5A
639C735A29A3AD1031C1E827BE71B5DD1D3EBC59FCE22FFCCCC3C303A5E267

```
7F72F1F070AF';  
www_flow_api.g_varchar2_table(1892) :=  
'8D8993F8977FF167ADB5BBC30E233C9DCC7EEFAFFEB2943D04E6177EE69B69  
223823DFF860354A757B35DDEF1BC1E993EB8F97F36218659E3D06E641C63921
```

D41A8B10A294108C1F4334C3F0A06EBA6190712CDCA33560901E7C72B394520

```
1
00AC03524A';
wwv_flow_api.g_varchar2_table(1893) :=
'4A3167D45AC719CB9278BD3DF4A39CE6D9D5722E04639CC951BD60BD648C56
460791D2AF324E0C779B51C6193B892382AF84BB21184184DA7E58AF0F6D3B60
827E4C87FFFAAF704B7FF8C3CB1CEF7D1221FCF8E3CFFE9BFFD777BE781A03
409BC6BF4A57';
wwv_flow_api.g_varchar2_table(1894) :=
'0C42A0B41182AD1613EF4F44AE2FC985D62749D2D4ED7EBF9FCFE7A198F7DE
374D7338EC9334A184454224693A9BCFBDF3C3386AA3B5526DDB010018A76734
1A0941C139E09C01CE7A009C0F351A82087DE9D022F867C2F3A4ED3C07F5CE3
BE421800442';
wwv_flow_api.g_varchar2_table(1895) :=
'E08C391E0E84464180AAAE2BADCD7C3EF71EECB787C9341742842E0D21349D4
D8661AC9BA3D272524CC92391973CCBB234ADEBA66D9B6118E348C469EC9CA
394850EB2695A427096E7633F0C43AB94760EE437D37118CAF28831EAFB5E4945
199FE4D338';
wwv_flow_api.g_varchar2_table(1896) :=
'8901006559B66D93A631E75C6B4D30E69CED76DB9B9B9BABD5D5C3FAC11A13
1004EFD849FB8BE31B2158497B297B19678C51AD3565148547D707EB546B8D557
A0C790682B020C4414881529AC6A98F3D848852429F2925FAA0DBA9B552CA787
FC64649E3';
wwv_flow_api.g_varchar2_table(1897) :=
'2122E4A4A442111694E2D39EF5F456ACF3D69D2542AC334A1B6BE388A7F38960
04215FB7C3307442C44A5B6E0D84F845A7277F4A8EE10529C513964F27B9F3007
8DF34CDC3FAE1E6E60642787F7FEFBC8500CD667321C4F1D88DE30001D25A0B
CE66936C';
wwv_flow_api.g_varchar2_table(1898) :=
'B72F8D719460672D803E5433D07988BF5CEC2A80768EC70A009424A7B9A8524A
8E72B99C6B6DEEEFEE168BE593274F76FBFDF1586559CAC573DE7E1863394AE
7E0643AE9BA6E187AC6E8D3A79F4F8A5931290000CBE5B2699ABA6AC771582E
AF08C10F0F';
wwv_flow_api.g_varchar2_table(1899) :=
'0FF3D964319B701E11823FF8E00900A06D5BC6888884B52E00B629A57D3F1C8E
FB2CCDE2388DE36481E0300CFB7DCD2821041769322B2669960300568BD9CBA
B2F84B0B516610480C708514A5F782631C2BD1CEBAECBB3443F1AF98491C0B4
C8C209F1DE';
wwv_flow_api.g_varchar2_table(1900) :=
'3F5DAFABA6FFE066B99C4D10C21FDD5EDDACE64DD73F6CF6DAD84F3EBEA5
941A6DBDF300BFB421FA0A29260CA208C68C314A2804D00107FD579A59524A9C
730FEBFDA1AC9DF584FE5814ED37AA250CB7FBABED080190F3991E46FCD967F
E35D58A31CE5A';
wwv_flow_api.g_varchar2_table(1901) :=
'FBD1E22A4F935762645E79B010420843A5E405E84C29FDE4934FEABA1A86516B
25E550D647C1E32C4B191751248287B894E3300CA392004000C6809F1242104A3
C46C61A6FAD731E421F1CBF2026AF75CB7B2C0976865CC3934A12060020E8AC
```

```
B555D960';  
www_flow_api.g_varchar2_table(1902) :=  
'266E6E6E0000C7E3B16D6B6D2C80703E9B21080FE5411BC328714195C93B0821  
61B42CCBB2AAA69369511497CD2284B028F22C4BDBA66DBB46AA8A10DC35957
```

576B1583C79F264B3D968A599607E809349D6B6ED175F7CE1BDE59C03C83961

```
8
BC58473EE';
wwv_flow_api.g_varchar2_table(1903) :=
'3D689BB6691BE76C9A278C9E9CEA3CF07112775DF770FF70757D7D7373BB5EA
F9BBAC9F22C08D0BCE3021FCB518EA39A4DE7CEB9BAAA29A34992DCDC3C19
86DE7B608C36812A0ACFB40A0041804342081CF0C05AA7F520FB2188367A2EF8
B498F9B31BDF';
wwv_flow_api.g_varchar2_table(1904) :=
'090F83108030347D000088A0D1C61803CE7A8F1000ADF530488850D06100D0A37
3EB04214C04C389081A643E88317A84109652264986106DDB3ECF33849ED73E0
D767856438C01C4CE7BE8ED29D74298E7F9F158767D9FA599B546440C007838E
C978B15';
wwv_flow_api.g_varchar2_table(1905) :=
'2174E8BA284E0044CE79A98C3FABAF3CB42703268C298BCC0C10D1BD320
ADE73D18C6B16D7B00E0F5F5D5A52728AB8A312284A0D4410837BB759A668BD
9BCEBA3B23C6AA3E22842188535A9B5B6E9FA3C9F20088FC7A3885814C57D2F
A338D25AEFF7';
wwv_flow_api.g_varchar2_table(1906) :=
'BB2CCB2793491CC76DDBE65956D7B5F3661C1DA33C8AE26118B4D6C1566594
324E2284702001070367AD753774A0EF08A18C32CE22842F1C1E8F097981AEF0E
89322F84C8BCF430019250002E7FDC5330221082CA8EAF66A31C718BD20437136
20F318E1';
wwv_flow_api.g_varchar2_table(1907) :=
'DBAB2500BB63D914591A71ECBCE78CC59128B2F4EE61DBB65D1C71FF122590
524208D1568177A7FC78E083E81D6794521EC6E9277D0F78721C7C996BFFE5599
0E07E90EBEDB1693A08C12B858B7F7C7D4DAB2F17D6B0CFF685EF91083D0057
7FFA4F8F75';
wwv_flow_api.g_varchar2_table(1908) :=
'53FEEFFEF7B4695EB737BE5ACEAF3F169755F9DB0C82C671D4CA2E97AB10B9
DAB60D7EA4B3D9FCF460F77DD777E3308C63CF85609441083917711C27491A42
A494CA683DCAB1AE1BCE79140B4A9943CE39E7BD03DE79E0E1C50FE1958F292
6CE9AE7871F';
wwv_flow_api.g_varchar2_table(1909) :=
'C16FD3030F8CD655DD60CC6F6F6E9D730F0F0FDAA8C9A4C0181F0E476BCC6A
B5C2049765698D0BE0FB200B1F89248DF3B22AF7875DDDD4453E994C8A4B8C4
308E5459EE5595DD75DD732CE9C7365590A21C26A5C2B25A55AAD5645511CCB
E3D00F5996C6';
wwv_flow_api.g_varchar2_table(1910) :=
'71121A85C3E1A0B472CE7146459400002F6E85E1032449D2B6DDC3C3FDF5F5C
D93274FEEFEFABB2CA8322D72B414CCE42885E08D618236D745DB7F3D93C8E
E3F566ADD58807D2F7BD108210023CA084227CDACC1963AC35275B3E63807781
3B8730A68C';
wwv_flow_api.g_varchar2_table(1911) :=
'8411E6300EC3301499ABAAAA6B1BCAE8895211FE71DADC052A20261807BF1D8
C3142384C490352C639A78D76CE420083679D94C605ED82471F422B0D21E29C2
D97ABBBBB2FCAB2BEF03E9F2799390831442F4ADA220819A34D5D6184168BD5
```

```
B1DC1793DC';  
wwv_flow_api.g_varchar2_table(1912) :=  
'FB6E188734CD8FC71DE38673314A59D67591C68460EB2DF40021E221F0DE4217
```

7C9B2C82A71787C1030F23AD6DDDB6217B8EDD98A4E96432B99C9071183FFD

E
2A9885896A710022104A5B46D9B711C97CBD58DB8D9ED77555933CE38E78492A
A6A10A6C1';
www_flow_api.g_varchar2_table(1913) :=
'99364992B6ABFB7E984D678CB1F5663D8C83F36EE8FBC9743A9BCD8CB15DD7
0821C6512649AAB5BEBBBB9BCD66DE7B21441CA7C76315660CE189F6DE534A1
8A3C6182975DB35612B7BEEE6AD737E86E62F736AADB56177EB9C0B0B7E8C11
67149E17BF8F';
www_flow_api.g_varchar2_table(1914) :=
'4BAEA6EBCAA65ECEA600D8970792C1F7244FD33C4BFA414200ACB51E00678C
3680331AC5627BAC3FE44BEFAD94F2B1A51F8410233C4AE7D9BBCD45C35F4D2
9E5948789EE0BA564A0C33CFF515E13F120441881936C05924A3FBDDFB6DDC02
9451879FF63';
www_flow_api.g_varchar2_table(1915) :=
'FCE76FD8E51C3006FC913F023EFD14FCF22F83576944BF4547F817FEC2FC0FF
FE13900FFC3B7BE7DFC5FFF32DFAC5F6A076D1C8B4F3EBA4D62D10DE3EB0A
C3D71DB20B14504AB95EAF3484CA7D3384E30C6C1725A4A390CC3D077A31C0
825BAD35DD712';
www_flow_api.g_varchar2_table(1916) :=
'4A20809850424894C479918FE35855555D69412210426049E3C30DD299FBF1E1
F02113E4DE44E140AEB0144C07BE0FB410A912D9773E7DC175F7C41085A2C674
15C73369B1C8FD5C37A7DB5BA8AA2C81A0B4F880E608C35C6244994A669DBB5
C7C371BB';
www_flow_api.g_varchar2_table(1917) :=
'5D57F571B5BC7AECDF14DC5FD3340DA1BF699ABBBBBB62925146FA63EF0150
4A31C68295B6F7BEAEEB61189CB79452CE29A5348418FFBCFE5CB8B159965455
B37E78B8BEB9BEBEBED96C3655554F26F9494DE3B99F77DE590F2DC2EC71A5
A28DADAB663A';
www_flow_api.g_varchar2_table(1918) :=
'9D4571FCF0F080909FCE67CE3A29553F74613B8B2042182288296504134A69B07
B070858638C31C1844F2BE3AC85106A65231163829DB58C913C8F95323650459D
73CE1A6FBC76C0438070786FC0C3B3CC340C865C67382A0E0720F0583C005AE9
A0751D';
www_flow_api.g_varchar2_table(1919) :=
'0EA0B5164114A86384E0DBDB276DDB9CE41CC14990F50C71F48F266897718AB
7CE41889CB30F0F0FB7B7B7118FFAAE179118BA6E329953CA8CB14942BE78D84
A29971F5E334A86D10208FD9931E89C3E2BEE9EB09404E341CADDBEACEAB6E
E3AE77D1E8B';
www_flow_api.g_varchar2_table(1920) :=
'9FF8E493E974FA7889DE764D14F1F5BEC4E8E9474F6EC23732994CBA7E583FD
CE779717575358E63D3347D3F38E0D4A06EAE6FC32E793A9D22849452799E374
DA3B55A2CE718A1ED7607205C2C16C1CB1E00802116826F361BEF7DC0DA344D
7375759D44';
www_flow_api.g_varchar2_table(1921) :=
'49551F875166691A0CC59C73007884709210EFBDB1EE62E561AD6D9AD618FD42
229452F67D9FC489F79E2072C2F422C8280D46C9CF4F4791547AB72F6779FEB20

```
D75B86F4FD7DB6190DFFAF836165C2AFDF815B4B1491CC1331355CA314D9F13
10E19C77';
wwv_flow_api.g_varchar2_table(1922) :=
'7DEB5D50FF79CB5928C01871CADFA0F2F8A5001C0F008290606C9D1D4669AD6
78C780C36DB72182467F46B6574FCF87ACDD5B6E0A77E0AFCD7FFF5FB8F46E1
```

3FFC87E15F92EF7F6FF74FFFD3AF9A9E21A3EDE7F7EBE57C9AA709C05E1BF

B
A55FAD738E73';
www_flow_api.g_varchar2_table(1923) :=
'66ADDD6CD6511CC751B4582C8410DBEDE68BA74FE328CAB23CA033026C2FC
FF2BAA9B5560E38EFBD52122164AC1E46EFACE78C4F2693ABABAB7118EAA669
EA16131470D8849070F45F3F15F410216FDD49CFF10CA700101A6DBC87ABD5D2
5ABB5E3F8888';
www_flow_api.g_varchar2_table(1924) :=
'A569E24E2C4310D6814DDDDCDFDF71C64FBFE65C40F058A33D845992E5799E
2669D775FBFDEEB3CF3E9BCD66ABD5D5E352E1B2D54FD3B46D1B6B74354AC6
A3D96CFA78E1BFDD6EA4927996E2B3C1A6F7EE75FA6DDE7BE7409EA755D5AC
1FD657D7575757';
www_flow_api.g_varchar2_table(1925) :=
'ABFBFBFBBA6EF32203EED1BED07B6F6D78F3CE1A8469700872CE357553E4D3
2449D60F0F1083244BBD3BA97C3D9A1A0163B5357694BD3FCD03E0C950064246
591445DE7BAD7580FC6500847049196F8F35A1488888416E9DF5DE055A840F140
44C013CC1';
www_flow_api.g_varchar2_table(1926) :=
'41DCA531F1DE396B9CD1D67BE78D36D6DAD5F246447CB7DB3AE7186584D093
F238448FD9FA8490384E4FA3D78BDFD79999F87CF5E62F5F8DF7BEC827FD3020
849234DDAC371042EBEC380E4992354D156C2246653AA9626D820188B6C69993
D00844189D';
www_flow_api.g_varchar2_table(1927) :=
'21339CD2435DFFFAF73E9552CFA7C593EB45D774599A3DCE820080AAAE47393
CB9B93A56DDDDC3F6E66A392DA64A0D529B34897D2486613C1E55914F96CBA5
B5B62CCB789270C18FC7635995D3C9B428261002A5D476B72D8A4C08DEB51D2
56C32998CC3';
www_flow_api.g_varchar2_table(1928) :=
'388C7D51144DD3A6490E0068BB364CCEB556C1E03ECF8BF97C595555DD55C7
04A69B036F6A7E708127261734384207D95F1A4528A522A9574CE514A2FE60D94
104CB079E9E86284EAA66BBA7E5A64F6A5552EC6C81AFBF9DD3ACF92EBE5FC
052284738E';
www_flow_api.g_varchar2_table(1929) :=
'531A4DB9F71E531CC06B8FDF12630C05A5D78B69D8EB5397F71E01C82809A4D
E67B3D057AF9FDE04C0A1184304BB6ED81FEB7E90CE79C628C1A81F46FC63A7
A41FDD74F4ABF308CF406447D92B79840821E7DDD3FBED765FDE2C67D7CBB9
10DC39A78DFD';
www_flow_api.g_varchar2_table(1930) :=
'B289014C92584A358E7DD3547194CC67F3F4936F364DBB3FEC76FB0D639C1082
1066840921D234F3DE596B94D25A6907ACF78E12022994523EAC1FE238C9D26C
B55A29A59554528D7D3F000F280B0E04C107F8D5C35B88B077168033581F84F9D
B4962A6';
www_flow_api.g_varchar2_table(1931) :=
'AEEBB66D57578B93D9C239B32284F23C1B47699D39D586C8638439210809A574
D3544DDB646996E7799224BBDD7EB379504A5E5DDDBC0C9286100A21F6FBC36
C369B3DC23579EFF7FBFD300ED3E9241804BECDA2F6482BCC8ABB27AF4F4E

```
972B9BAB9B9';  
www_flow_api.g_varchar2_table(1932) :=  
'797878A8AB267FB42FF48F7D22BC735663C29CB37559C7719A65D97A7D0F11C8  
B2F432F7F68FFE760801258CD19356A3072EDC990050EC87B66EAAA03A863126
```

38181C5A46D96452608CEABAD2A64FE284526AACF3DE430820BEF482A711267

E
A6BA79FA';
wwv_flow_api.g_varchar2_table(1933) :=
'FFD08C6AADEABAC5048DC3300EBD8885755AF563108DB556EF767E319FC749
A294DE6CD6DE5B4C507859EF9F938679C6D63A294F06763FF1CE638283E21D00
603A9BB65DE79C3F1CF6D7D7B784D0AAAA3F7A72AD8DFDC1E70FF7EB7D96A4
9322CE928812';
wwv_flow_api.g_varchar2_table(1934) :=
'E4AD77009CDCD521E0940DA3FCF51F7CD60EF2B7FDC4C7B7CBD9308E7D92C
CE62F4AB108CEB56255D530468C219BDDC17B10719E2589D6AA6CFBAA698F55
05DC67B7D7D7B3E9643E9F0300C2126132CD0F87BD737E369B32C68A221F4789
50DB757D914D';
wwv_flow_api.g_varchar2_table(1935) :=
'0821EBF53A8E63638DF720CFB3AE6D9552CBE552296DAD5D2CE70080C371CF9
8B85AADBA4E344D6DB4F5DE638210C2CE3AE71DC6F8BC11F5DE39F5125DCA3
917F0C3BBDD963282D0697AEF9DA38C504AB5362F6CEC08C14AE9F5EE906509
46E831E62E48';
wwv_flow_api.g_varchar2_table(1936) :=
'C25E2D67BB63F983CFEE92284A93483F8F4EF7DE3B6B0184820B39D4755D1745
F1AC23640C21AC8D1184BFA14C0F6D2B4144B06038EADFFCAC9D84D4FD2BB7
2E9010648DDB1FEADDBED2DA608C2104C328435E473FCE823FB22B8A80D6E04
FFF69F03B7E';
wwv_flow_api.g_varchar2_table(1937) :=
'07F8BDBFF7BD12E1B3C2CDBF0E240521E48C1A6B3FBFDBECCB7AB5982D679
38833639DB1F6CDA3512144803B8EC378FF709F2449511459961E8FC7A6AD3DF
084226B75598FC07BCA18A79C10228408BB28A594319A606C8069DBA6EBDB388
A9228899338';
wwv_flow_api.g_varchar2_table(1938) :=
'4963E7BC52AAEFBBA11F01F49432C629C6E8E55D26841020E4AD7F26728231A1
4CE9511B339D4E0921C7F298A64E0821A582105EAC1EA2483C2B0A4FC2343E4C
63386752CAA6ADDBB6994CA68BC51C21B8DB6FB7BBF574328B5F5ADB16C5248
E9FD32F95';
wwv_flow_api.g_varchar2_table(1939) :=
'521D0E7B63F5A4288209F8BBCCC61D426832C9BBAEDB6CD78BF9E2FAFA7ABB
DDD6559DE52942C85907807B36DD09E2CE4ED7554BA998CD66BBDDCE395B4C
0AE72E36A5EE9CA22E09D49EF2063A71FD4E8D3884CE3B676DB8D3D65967CD3
8AAE07D93C4E9';
wwv_flow_api.g_varchar2_table(1940) :=
'643ACDB2ACAEBA6AD1863711C0170C2913EFA769EB7647F0627041EFB60C14
828E9FB9E7196A569F0910BE806E7ECF1585BE79CF39BCD1A429BA5F1C575359
4F2C13530FCF32C130211440023EFA1B11A00AFC6B1ED5A8249511481D8A3B51
EA5240417';
wwv_flow_api.g_varchar2_table(1941) :=
'C564B35903D87F7CBB2AD2F850D59BE361BDDF67493C29D234E27124280DA23
3A0E986EFFEF0B3BA6ABFF1C1F5729A2BADCAAA9D4C162F1BE9455124445495
871F7C76F7D7FED6771082932C8DA3E877FEFC4FE459F4E9D3FBEFFCFAE7D6F

```
A5FF8996FDC';  
www_flow_api.g_varchar2_table(1942) :=  
'DDDF2100A22832DADC3D3C6459EC9C8FA3B82872EF9D946A3E5B746DF7B07E  
48D224CBF3B669084542F0E3B19C143300C0B12AD334C992B46D3B0F7C983CCF
```

6693A66ECB6339994E3817DE39E7AD52CA594F04011E68632002082208913106

```
2
3F2C2A7F0';
www_flow_api.g_varchar2_table(1943) :=
'C04751545695753613E98513E101C061FBFB6A70163A94755935F3696ED57319C
8582B38FBC96F7EBC3F56CE3BFBAA16CD9F7A471CA7A26D9B24492E20148471
514C76879D751641F44ABD430F004690511E1A5C0FBE1CF17052E77B092A83102
408F7FD';
www_flow_api.g_varchar2_table(1944) :=
'F8B03B366D8F1EB1037F4C8FF8515F100221C0BFF7EF813FF6C70000E07000CF
0F60DEF4ABCF10CCDFFDAEFB037FA046E8EFFF5FFFAF6632C55DF7FAE20838
EFB5B100F82C496EAE68BE90463AC8DF9D20E26883E28A5FB7EF00E4C27D33
889B536C7F2';
www_flow_api.g_varchar2_table(1945) :=
'60B48A624119F3CE6B6D4E0C6B00304484722138C64449398E8354D258A3B5C6
18134A09C28CF1288A1863D6DAAEEB86613056138203F4E00585970BAAEDD40F
420820EC9ACE183B9FCD45249AA62DCB0326082362AC158271CEDFFCA89CE76
E601CC6B6';
www_flow_api.g_varchar2_table(1946) :=
'E96E6F9F608CEFEFEF08C346DB34C91E17AD2F5C5AEBA669C6712004C549F21
E98CFCB7B40088D72ECBB613E5B44D1C9A635CBB3C07878AC7F06216CDB0E2
17675755D9555D3D6936911C695DE990BDBE1E5F8739E92D11715799ED3853AA
DE594927290';
www_flow_api.g_varchar2_table(1947) :=
'0891244DD334554A1D8F07634D1C47841008DFA47BFE38D654654D085F2CE6BB
DDCE0317C7D179F209C3926C1CE47279D5B64D5D1F2693DC873A079140B779A
E927FF6B120461820E44F06BC000068AD6DDB0E78B45C2CFABE33D686028E10
A2B56EDAD6';
www_flow_api.g_varchar2_table(1948) :=
'5B0B1170DE75FDB03FD66DDB3BEF09C694E1388E932832DA48258DB6B369912
691D64A298931BDBE7EF25833EFF90169F37FFFCFFFA2F5F6C9D55C44FCD32F
D6FFF0D73EFD9DBFF0ED5FF8D96F0D83E68CDDAC2671144D263300C0DDDDD
D17EB3582E87A';
www_flow_api.g_varchar2_table(1949) :=
'31FFE0830F000087FD4E6B359BCF29E57D3F045DDCCDE6A128326BEDD0ABF9
6231F45D591D8A6216C789D1EA581D848828C14270636CDF8FC07B650CC624CF
52E08131DA7BE0BC0FE209DEF9D0DB4188C44BFA8B7DDF1F8E8724891863975
53DA14429FD';
www_flow_api.g_varchar2_table(1950) :=
'EBDFFFB4697BFA2AFB68A9F47236F9896F7E186EFB8B153AC6104263AD7BBDE
96678E6AAAA113C9A3DCF187B787818641F2591772F3DF810524219A501B5F036
7BBB50DFF4636FAD7D7CCE114218C163D5AEB7A5520A13FCE3E6EF37EB32C6
30C17FEE97';
www_flow_api.g_varchar2_table(1951) :=
'7EB1F897FF65F0E7FE1C00007CFFFB0934FDE7D47F8ED6F7FF6DFFEBFBFF3
F44EC431AD2AFF7A98AF7F261AEB9BAE6F7FD8EF0ED56A319B1519E54C6B638
31FCD6B7A9780CE2A0A328EF2581D9AB69914C56AB91A86A12ACBBE1BD22C49
```

```
9368B33B8E52';  
wwv_flow_api.g_varchar2_table(1952) :=  
'2D660504A0EFDBAE6F2965828B2CCB0B848CB5A31CE53828A506A946398EB2A  
784312692240D3E7F6DDB364D47294E920441F858CCF47924A18700A459D2B6E
```

DFDFDDDEAEA2ACB5242B0B5368EE3BEEFCBF24829C198BC213F85492C8430

8

```
A232575DBB6';
www_flow_api.g_varchar2_table(1953) :=
'D3E994510E918FF3A0E8AFE7F3F92B5705D6DAFD7E97A4713129CC23459B771
F8F7B6BADE01C0174381C8AA2582C1687C3A12AEB2C8D2FDE3110020860DB0E
E8FFCFDE9FC55A96A5E761E09AF73C9CF9DC1B1119395655B28A644925924DB
2095122DB94';
www_flow_api.g_varchar2_table(1954) :=
'6D51ED6E43805A500B68C3326C183204D880E1473F18300CC8FDA007A30DA121
99524BB2BA2D5994050D94288983552C8A55641533ABB2728AE10E67DCF3B0F6
9AFA619D7BE3C69811919955293216B2AA222BEE70CED97BAF7FFDDFFF0DC85
92C165DDB';
www_flow_api.g_varchar2_table(1955) :=
'16659EA431424849A9B5BCEC791F3927B9383A3CBAEFBFFA6708A1E3BACC717
8DF15F9AE2C8BF178B6582CCBB2AC9B1A026EEDD62C6EF9F0AF3A183143648
C1642C6716A35889EEFDEB3EE3406002085C084208438EF1D874108ED8605B50
40019731929';
www_flow_api.g_varchar2_table(1956) :=
'787F3537461A03D401F843D6F98390300ADBBAE503EF782FE520E590E72A8E93
288AC6A391D16610C2181DF8E1284E84144228215555375A6B686018F8D7968B2
00CECC7D5F77DDB769EE73E5005A590E0824C7FE76C7DB2DAFD477FE6FF7CE
3DAF2F6DD';
www_flow_api.g_varchar2_table(1957) :=
'DB478B094670324ADF7CE3952CAFB2ACA8EB56695CB59B7FF59B5FAF9BE6F3
AFDF1C27DE7C360300FCF2AF7CF5BDDDB775F7FF9867BE73C49E2373FF73A00E
07FFFDA6FBFFDDDF70941AFDFBCFE133FF615CE876F7DFBBB10806F7EFB6E3
7C81BCBF1173F';
www_flow_api.g_varchar2_table(1958) :=
'FF92E3FA4ACB6FBDFDC177DEBB8531FEDC6B373EFFDA8DAEEBBFF9F63B7D
3F9C9C6F4649FC933FFAA593B3D56FFECE77BAAEFFDC2BD7DFFCDCCD41288
0A07BC58287F77CBBDD0691E738EC72E08730A4046779D9F6FC71CA718C51565
545D54CD2F8E142';
www_flow_api.g_varchar2_table(1959) :=
'2895B2EC12F8514301DFF7CAB22684584D885D93C9E4E4B4E33DF75C4F6975E
1CD0708C18C3A0461009F456E6BCCC169411D262306004A308270B5CD569BCC1
8F0C862FF627D1F96BD390F59E24FBBAAE44F007016C71B0382F51A60FC54918
410DAC7BB';
www_flow_api.g_varchar2_table(1960) :=
'6EDAAC28BB9E53467DD73D9C220D7822580A19638EC3A41465594A29C3308CE
2D8185037CDC0FBF536DBE565DBF584D1C93841080E82775DDBF79D368610E2
7B9EEF07BE17583B18AD95367A1043D7B6524AC69C288A1CC769DB9673EEB8C
E47F2BE3CDF';
www_flow_api.g_varchar2_table(1961) :=
'D3C0B4754B29A584C1833B0669DAC6CAC29F0A3F81402A0501F43C9F0F5C1BE
D792E63ACAE6BCE07DFF71FDEF40921364A4208C118FB98EC321B068929AECA
120294A6A9D2A6691A4AB10D914010366D8F209D2F175288F5661D44BEEB3A4A
```

```
2AA3D50543';  
wwv_flow_api.g_varchar2_table(1962) :=  
'1C3E79F7799A4EEE70A18DC108338768ADEABA42885847214A2946184284ADC  
D86CDA4B9F807426463426CB812C6643C1E97652994F03CE701CA42D771DF0F0
```

82155553046AF6849F585E4FF814B042FF5F5071B76080D30D6D0140228868152

```
8
610C618';
wwv_flow_api.g_varchar2_table(1963) :=
'2649DC0F5C0C2208C27DB6D75ADB769652EAB8AEEF07611826713C9B4EE6B36
99AC4711431C6BA8E174521850CC2C0F3BC07E0C4A669D6EB55D775AEEB618C
3DD7BD7D72FEF63B1F0200BBBE0F5CF6333FF5239F7FFD5542C8AFFCABAFF
EE773E78FDD5';
wwv_flow_api.g_varchar2_table(1964) :=
'577EE95F7EED77BFFDCE623EEA07F9ADB7DFFF81CFBD369F4FFFD77FF82FFE
D5D7BFF9E6E75F2BCAE6977FFDEB8E836E1CCDFFFE2FFDEFB74E566F7EEE55
2DD56FBFFDDE723EF318FE3BFFF05FFEEE3BB75FBD79DD68F56B5FFD860620
0ABD7FF16B5FFF';
wwv_flow_api.g_varchar2_table(1965) :=
'EAD7DF9A4FD2A26ABEFA5B6F799EB79C4FFED9AFFDD6D77EFB1D08E18DE34
5CB875FFEB5DF4AE3F868317DFBDD5BFD208E1763D7F1AE72BBAAAA46D88CD
20402680DF008C184E0B26A3EBC7BC687813CC6B211212484944A8E929810629E
CBC0CCEA3D10';
wwv_flow_api.g_varchar2_table(1966) :=
'427951D8D1FB25FB89125696E5210EDA688C88EB380E750842CFC1A98010DA71
A62545538C8D31EB5DB6DE6400404AF08B02F4FD5DD6D1737E7CECFEDDBF0B
BEF10D0000F82FFF4B1045CFDC111A00A67FEDAF5779DEFCD19FA165F90CB51
421EC30A9D4';
wwv_flow_api.g_varchar2_table(1967) :=
'7AB7CFAB7A3119CDA723DFF78C367650FF84F60542180681EBBA6DD39D9F9D0
56190246914C559B69FA4312578B5CDD2244610628CC32030C08841B45D53D715
C6D871DC2008E238B623A8BEEF00D410C141F4CDB666CC994D674747C727272
74DD34651';
wwv_flow_api.g_varchar2_table(1968) :=
'A89E9823AFA40A8380E33ECFF700C0A6E996CB6518064FA9A0B51BABB55FF17
C4F49390CDC0B5C212521C4F7BDAEE3DA18FCA8A7DD9A746FB7DB3CCFC330
A0941A639E3B9D5169450909A3B02873A9D468946284CA32638C104CB8104A82E
3E3190460B5';
wwv_flow_api.g_varchar2_table(1969) :=
'5A51877AAEA794D6FAC279E77E4C145E045E1E78731082A7AB82E0F01EB4A5A
BF8BE370C4351EC9AA6F67DDF711C1B26651BB807294D07590244184B7900759
BA6410460442EBDFD208416F2755DAFEB3A080DBE109E5F501CEEBC7AC61870
883CB80AE5';
wwv_flow_api.g_varchar2_table(1970) :=
'DABFD24A41A4112600682184C35833F45A6B8731211404101870C916D1DA9465A
195460869A32CA9D21A734B29945684E0B6E355538D4763CFF3AEBE843CCF073
168A3EEDEBD331E8F9324FD7FFCA99FFFC57FF22BBFF15BDF525AF75DF7A537
5FFB633F';
wwv_flow_api.g_varchar2_table(1971) :=
'F363D0E8A228A3300E8260BDDD7FE5875EFFB93FF2535595FFA5BFFCFFDD17C
DC9D9E6EBDF7CFB073E7FF3277FE48BC080F76FDD45880C82872EF9D19FFEB1
EBD796469BFFF1AFFD9D6F7CF3ED3FF2133FDC74FD7414FDF44F7E0500B05AA
```

```
D7EF5ABBF53';  
www_flow_api.g_varchar2_table(1972) :=  
'55CD6FBFF5FEEBAF5EFBE12FBD5E564D55B7FFF85FFC46D3B6FBACF25DF6E  
37FE8070822FFDB3FFE7504C1177EFC7A9A469B7DF64BFFFC379330F8435F9ED
```

FFF89EAB26ABA5E2064C9520842D8F5DD6AB3EFF8409FA81FA704E745BDDEE

E
AF1F2D14844A';
www_flow_api.g_varchar2_table(1973) :=
'EBE7801695D2B6FE657906218AE3C3DE1784C1444CB7D9C60F7CCFF50822184
18BF73EDFF91223EC52D6694D08D64A9FAC76595E638CF00BB3B4CF4C31044A
813FFFE7C137BF097EECC7C0D1D1739165FEE13F9CFFDFFFC1C80AFFDFFFE
4EF9C35F66DB';
www_flow_api.g_varchar2_table(1974) :=
'CD33BD069BA125A4BC73B6DA15E57C349A4D53CF73943452C927951F6310425
11C0EC3D0764DDB76719C4C2693C978BC5AAF2184DE45DEA1C50C19638C3129
A594920F5DCF5B8C5914864992244952D775DB360018D773041FCE57E78BC5723
69B9D9F9F';
www_flow_api.g_varchar2_table(1975) :=
'3B8C53CA3E12DE648E43191B062E04B16496A7F40E2018356DD7769C626C0793
420C210A2CDBB6EF7B8CA97D66849008427CFF29F2905FB1DF9765CD18755CD
76E22CF87945A2E5F14875559026046A311C638CFF3BEEF2965B3D9182194ED77
08823008';
www_flow_api.g_varchar2_table(1976) :=
'B4315A29A3D53D84530368A13C0821C2C8DC57179FEAE46E8CD156017688DA5
1CA10428300713ED475DEB6041C7A5FF8C0F667A3BB0921082200818D2F060084
61589645DFF78EE3D8DA09A165FC428CD030708C118248EB2764E6186034C414
40609432';
www_flow_api.g_varchar2_table(1977) :=
'E00AF0610BBC31464B4BB2B0F8AE56DA18635F89256DDA925C5795D28A500CB
4E592002901800021C81CCA98CF186B9A66BBD947617CA50E0208E16432198650
295DD7D5D9EA3C2FAA9B2FDDF8BFFE3B7FA4EFF9F9667FEBEEF9AFFFC637E
AA6F913FFD6';
www_flow_api.g_varchar2_table(1978) :=
'4F8DD251DDF59BED26F09D575E3A0600B44D3B19258CB1F76EDDF53DE768317
9EB9DF7DF78E5E6EB2F5F07008C47D3373F7FF337BEFEADAF7EFD2DCF73DB8
E338AF6654929F9E2E75E010018ADE6B3D16A576EB2320AFDE56C7C72B64618B
F76F3F8EBDF';
www_flow_api.g_varchar2_table(1979) :=
'FAEE7A97398C8ED3086378BADAD46D1778EE2FFDCABFB690A0EF3B5DC71F6
E96CED7BB7E1094123B29370628250D00F4A35C54104250E9D5669FC6A1D2461
B13FADEC307402B70B4198D8FA985CAF55C006096ED2184972EC1E928555AD56
D1D87D4EA20';
www_flow_api.g_varchar2_table(1980) :=
'3FD6366B34A584D0A0AE9B93F36D5ED604DFCB8E78B13E13ABAEC11FFC83E0
377FF359BFEFCA8CF0EB5FB77F88BEFDEDFD4FFEE4B316C28B231E31C6741D
BFD59EED8B62319F4C4729A3D4666D7E5405628CD1BEE759BEAFEBCAEA0527
93F16EBBCBF679';
www_flow_api.g_varchar2_table(1981) :=
'10F98C32EB370920B07C4500805292F3619FED0926A15D41981779D77518633E0
CBBFD7E3A1EC7515CD7553AFA6859ABF58413834AE294529AE739C6985162870
44FC8C4B0AE16A7AB0DC3783A99524601406DDB388E5B573504703A992AADF32

```
CE30307';  
www_flow_api.g_varchar2_table(1982) :=  
'C6044160C305AFEE0BD3E9B4EBBAAAAEAB221145B14EE61B2CFD3620504A7
```

A3B4A99BCD66339DCE3CCF1762B0190BE7EB75DB3647CB9956464979E13873

F
121286DF4C1A6C7DC476979CA97018D515A9B830AE5BECF165F505D30C4D812
53E123268E40';
www_flow_api.g_varchar2_table(1983) :=
'29A5B550DA1445E1B7FE7C3E8FE31863BCDD6DE218B8AE63EF28A594558C29A
530A610530835D0DA186DE015FF593B25BAD09C4184218036440CDE13CAC17B6
18D10D83A6D4BB8C39C8B07ADAEEB5A2AE13A2CF40F0E3E57ECE02F4E0E5A1
779D9B6DD74';
www_flow_api.g_varchar2_table(1984) :=
'328D1EC2675CD7B54D4C9AA45553FEE23FFC97FFE89FFFAB3FFB27FF5DD7F3
5FBE71F4F28D2363F42FFFCAD7FEBD7FE767978BF96F7FEBEDB2281D46A5D25
A7184481084599E016DAF107418BD75E774B3CBDE78F5A5F3CDEA1FFCD3AF26
91FFF9D75E3A';
www_flow_api.g_varchar2_table(1985) :=
'5A1EEDB3B2EBF97657F09E3BAE03003046351D47087A2ECBF2524839F1236340
CFB931C07318C2D8BE658C1146308983576E1E49290721FB3E19A5D143C50CDA
AC46008036C6A207183FAD728E10D276FDC96ABB988C2CCD175C9129D83FB65
DCF282504';
www_flow_api.g_varchar2_table(1986) :=
'3D610F5152B9AE0380C9B23D42F77C5C279389D2AA2CCA27D82D7DE4BA1C63
534AABBAB973BA29AA96921755F033D9143ED7BAD2D45F9C5AB5E340FDFC56E
B96474308A9EAF6BD0FEEBEFDEE07DB7D060174187B3286A095D61AB8AE9BA6
314270B359EF';
www_flow_api.g_varchar2_table(1987) :=
'763B8CC862B90C82B02E9BBAAEE14523650EF9701A21ECFB7E140518C3BCC8
CECECE2A5B44E70BC7F5204445B6EFBA2E1DA51893B6699F46DC6A8C115232C
7198661B7DF31874A29CBB26C9A566B851E6BC4AA02DF3D5ECC8AAA3E3B3B83
104EA7B3BE1B';
www_flow_api.g_varchar2_table(1988) :=
'9ABA0DC3F8F8DA758CF1EAECACEF1BCF63AEE7344D7D7A7A9AE7F9030FA7E
779F3F97C369D4180B22CB7E6E3083F17FC6200261813545525E71C2168AB6091
EDF779D12823B506466BADC0FD63418430C214618A0EE9D8F7A5CB3ECD2F86D
0FE04823085';
www_flow_api.g_varchar2_table(1989) :=
'88408821C4006163805676ABC408421B338230BEFA8F5D8C31D7F3C230701C6A
99084DD3504AA793795556655901082CA70900A40FFE20E410078F31C2040274F5
8543441061089343A585D6C1F4A1F78511C6D8682BA1834A2BA3953D755555B55
E9F43';
www_flow_api.g_varchar2_table(1990) :=
'649224F602DFC2FB5A6BA30F6213849031BA6BDB6C97F7DD309DCE46E3F1E5E
DD6F7FD83621E04E328F9C12FBEF9F6BBB7FFDF7FE3EFBEF7C1876DD7DF3DD
B7CF3EDF77EE88B6F388CEEF3A2284A8890D4BAEBB99262341A7321F7D9FE4B
5F78C573DD6F';
www_flow_api.g_varchar2_table(1991) :=
'7EFB83AAE9DF7EF7D63BEFDF0D7C6FB72F4FCFB73FFCC537BEFCA5D79BA6B
973BA4610CFC72363C037DE7AAF28EB3B27EB77DEBDEBFBDEAB379600C0B7D

```
EB955566D5654DF79EF8EEF39A3346CDB5E48A5940E036F3C8AB3A2721859CE2
745D97C78FB1C';
wwv_flow_api.g_varchar2_table(1992) :=
'3D14B2218530DAE08B9C2C7B0D9F7EDA0721C0186DF745DDF58C3DC847B3D1
5BB7EE9E9D9CADADB3FB133152E57A6E1079FB6C6B532CEC9A4D6700E0B2AC
```

9E1577B546458C524BE446085555F3FEADD3BCAA29C52FAAE06771D921F12F

F
C02B8E8EB9E76';
www_flow_api.g_varchar2_table(1993) :=
'C0778F2CF32FFE05F8A55F02006CFFE8CF147FE00FD03CFF38AFC78ACC20046
DD76745D9F50321D8751D8CD193D95A967BE9388C32CA392FCADC00982689E7
F96DDDB67D67C97D0F7F8B854C8DD16DDB744D0B208AE3D8F3FCBA2ECBB21
88F279EEBEFF7';
www_flow_api.g_varchar2_table(1994) :=
'19008039CC3C71FC66FD5111C461184821ABAA320678AE2F95E63D27843C3642
0582380A0729CF569BC0F392240E82280C42CFF7EABAD96C5608E9380E1042945
0D7730D006DDB765D0B217E40774F0809C31023C2FBBEEB3A042163EC99E246A
DEB7455';
www_flow_api.g_varchar2_table(1995) :=
'D6625093C93D2DA33166B7DB3B8C34838400C41ED346C187ACA201B63E6736D
10618ADC1539BEA1DC67308DDD3B0DBEC5D7848E0BDEA8D7E68A8AEFC63AE
CCF8A494031FD27464E52855554D269320089AA61D864108D1F73C8E638A49DB
B594E27B768E';
www_flow_api.g_varchar2_table(1996) :=
'C8327A0E121970F08843570B3EBC37DBBD52C201440072CE5DCF033694D868D
F0D0825BBDD96392C1DA5B6F23DF069230C79CFDBA6D3CA789E3F994E5DF71
EBB72B7DB6E371B21A5E7797647D65A0B218590D78EE637AF5F7BFBBBBB7BEF9
F677BFFDDDD0F';
www_flow_api.g_varchar2_table(1997) :=
'7FF31B6F2F66E37FFF8FFF0C42E8EED95A29359F249B6D369F24CBF98C32E7E
DEFBC9FC4FE977FF04B69E27DF3ADF74FCEB65A9BAE1BE2C8FFCA0F7DAE6E
BAB7DEF9F0CED9E6F6DD5360CCEBAFBFF2C52FBCF1DE0777AABAAD9BEE37
BEF1BB10C12F7DE1';
www_flow_api.g_varchar2_table(1998) :=
'9528F21D4AD79BFCF47C777ABE4710FDD00FBC12F8EEF97A1FF8CE388D20826
91CEEF7D507B7CEEF9C6E36BBFCDAD1E4075E7FF92A39130070B65A674589F0
F39BA72084A4947C109371E2BBEE5500134188315A6FB3D3F34D18F861E87F049
CA30D6354';
www_flow_api.g_varchar2_table(1999) :=
'6B5DD795EFF997B68EAEEB55650580F9481DD4D54907C1584855D6CDD97AB7D
AE545559F9E6F9AB66394BC90497CF65A418D099EDFBCE9FEF7FF3DF84FFE13
F03FFD4FE0CFFF797085DEFC9110D60513FD5BDF023FFBB30DC6BFF3D7FE3F7
CB1208FF2DD';
www_flow_api.g_varchar2_table(2000) :=
'7EBEA594924A334AA6E374399F86BEABB5914A3D8D326F10BCAD3B42D87432C
504174551551521288C0208D183C6B81042048DD6C320FA8E634CE6B3B901E6C3
0F3F648C5DBF7EBDEFF97A7DEE055EE0FB4FC01B6D21ECDA7EB93C2604D755
EDB8AE6D4A';
www_flow_api.g_varchar2_table(2001) :=
'76BBBD103C8AC3C78DEE282583106FBDF3E1D0F3375E79290C0321E5C0B9520
363CC75D845082DC484228CB5D67DD70F8320980641E0F9FE03274D634C51145
55D1282AD70F86990527B86ADABDA61DE783286101645D1F7BDEBB8719200609

```
AAA3ADBED';  
www_flow_api.g_varchar2_table(2002) :=  
'8CD1932430C6D8E3C585FEEF5E498088008480365A098BFA7DECDB011AAD815  
1B6237B323919635CD7B5D160B158765DB7DDAC18235281E974E6384E55554DD
```

BB8AE9B2669DFF7DBDD268AA3CB748E038C6B9E02CEBDF81AABAD064A4B2

5
F8A0D2749CED';
www_flow_api.g_varchar2_table(2003) :=
'F74D578771329FCC8C31ABD5B9E7BBF7D47297832E04C530344DA3244892340C
C3AB1771E0C36EBF334079BE579775E0C7E3C9A8EBBA3CCF00005A2BD7F5269
3A931E083DB27B76FDF89A3E00F7EF9076D03EAB82E429877DD6ABB41005CBB
760C0C3C3D';
www_flow_api.g_varchar2_table(2004) :=
'3F1D8D92B6E3DF79EF563F0C81E768657EF537BE9544C1FFE5DFFDA9D97874F
77423954210EC76D972319B2F96BFF03FFF6F6FBE7EF3CDCFBDFAEDEF7ED775
A936A0EDB9C768CFC52E2B21849351E4388C0F424A6567AE763827842CAAB6E7
83C3C82809';
www_flow_api.g_varchar2_table(2005) :=
'DEB8F9F272B9B80248CAB7BEFBDDCD2EBBBC799E6F59FBBAF96CFCFACDEB
0082CB540A080021E47CB3BF7BBA7AE9DA62361D3D3271F3E0D87721DA410816
45892099CFE797AFAAAEEBBCC8E23842F7D1A9EE7B642E7F0223442AB5DA669
B7DD6F75C4A65';
www_flow_api.g_varchar2_table(2006) :=
'2E0A33C117D28B17B6699FA5754F47F8A7FF34F81B7F038067D3115EE908E7F3
DB7FFCE7BFF16FFD9C9ECF5951804F8E0A851022184BA5CABA29AA4648E539C
C75D985DFC7931E0F4A99E33A5288B22C8D0149928441D4B66DCF7BD7751E664
4D8EE9010';
www_flow_api.g_varchar2_table(2007) :=
'E2BA4C4A515655100493C964BFDF976539994C3CCFCFB2CC18E33CFEB0608C
A1942A29EBBA715DCFF3DCAE6B9BA6F13C6F18F82084EB3EF65CA9B5A684C4
61402821081AA3A4E01843DFF728A507558925F0EBC353471D4A29515AB66D5BD
7B594925176';
www_flow_api.g_varchar2_table(2008) :=
'D9745A52B8EB7862904DD368AD0825F88936F6F691AECADA73FDC9740201DC6
CD73DEF09465DDFB56DEB388EE7FB933445100AA120C4D69A67188410D23A89
2BA59492524AA395315A69650C40E410197161DAF9EC7C77AD8D563616CBB68A
4FA8825289';
www_flow_api.g_varchar2_table(2009) :=
'A6E9D2744C29DDEFF7109938098DD1795E604CA3280CC3D00EDB20849C0F7D
D71AA02FE6B8065DBCD62B4EA30762CB7D8E6B080264ED450E8EA7524A8809A
34C4811454912278490A22894127EE05FAD82186329645DD77D3750EA4C269320
B84F215396';
www_flow_api.g_varchar2_table(2010) :=
'E576B7C104C671EC3AAE100223ECF9DEF9F91944200C03C6D8204459168C90D
974F2F2CDEB47CB0500E0E4E4A42873C7619EE332878DD2340C434A695DD74A
8A340E8BBAFDB5AF7DEB7CB38700DEBABB32DABCFEEA311F068CF1D1720A8
1B97BBE91C02C';
www_flow_api.g_varchar2_table(2011) :=
'A66953B7BFFDD67BAFDCBCFEFA2BD747B157755D51359667C41849E2208A7C8
4A00D56731C662D99B4D64AE96BCBD90FB9F9DACB379681EB0E8348E2380AC3
2B77BBDAEEF76DC7ED27FD710024CBD3C604A571FC40629AEB3893711AF89E7

```
E4C01B319DE';  
www_flow_api.g_varchar2_table(2012) :=  
'10427D78BCA0652A41882E1F73C658DF73290563F48147E7C235C652B430A3A4  
6ABA0FEE9C9EAE369C7300A165025A7188BDE519A5F6617F510D3F4B1D21991F
```

1FB9FFE01F80AF7F1D2004FEC25F0069FACC1D2100E02D00DEB9733AB9F521

```
2
0047C0A17';
wwv_flow_api.g_varchar2_table(2013) :=
'D898834F77E87BCBF9643619314A84944F9881837BEE21BCAE5B04F17C362394
9E9C9C600C47E35408F9684F510811826DDBF5EDB03C5A1242DE7BEF3D08E1A
BAFBE2A843C3B3B715C278AC2C711C9ECB6D9B6AD183421A82CAB384EE6F3F
976BB157218';
wwv_flow_api.g_varchar2_table(2014) :=
'8D53F544E53BC11822A8B531F63F570999971F86360813DB635DD0ED0CE77DD7
716040104669923CF098B54D5B5485104318059EEB5A79C2C31E7218E3AAAAB40
2CBE5D21873767A06B189E3D88628354D3B0CC2733DCFF31D8769AD6D56A3D5
622AA58C';
wwv_flow_api.g_varchar2_table(2015) :=
'D1DA7AA629652EBCD62084976E3C76524B2941181FD27ACD47536BCD859AE20
A3489107AACC8CC42B861104D2693A669B7DB55921CE23B8418EAAA0BC2F892
C6697F7E9E658310879C57636C18D0E51E6DDFA3D1E62225470300AFBCF8C3B
BD34A767D1F';
wwv_flow_api.g_varchar2_table(2016) :=
'C7E9783CBD2AF6DF6DB74A8B20BC0706608CBBB66DEACEF383248ED9FD990
C7DCFB36C2FE5E087BEE7795A690861DBB64683F97C511465DF35F1280206026
3A456E7672B97B9375E7AC97EFB66B369DB06618831A198865164351836DDBE6
D6B8C61D576';
wwv_flow_api.g_varchar2_table(2017) :=
'EF7C70F2EE07A70882CFBD7A3D8983AEE7D60EA6ED7A63C097BEF0DAF1627A
F7EEF9F9A678FDF557D2D03BDF9C9FACB675D37D24A5731062391DBFFEEA4B1
842650C8430DBE708D3D9747AF518FED677DE596DF78CD18F1FB92EA4C4187D
E1D59B7114F2';
wwv_flow_api.g_varchar2_table(2018) :=
'41504A8031DA069A22A41E85211DFABFB2A9EA76324E7CD7B15E8F8490AE6D3
9978BC5BDDCC7B2289BB68E93085C2163DBE7AEE75C29E9382EC178B3CBCFD
6DBB6EF29268F340332C6104C1046C66829D58B22F459E9081DF6A53FF495E4C
FFE59F00BBF';
wwv_flow_api.g_varchar2_table(2019) :=
'00000077EF826BD79EB9233400A8BFFBFBF0E6FBD35BCF106E9FB4FA3105A013
E82A8E743969755D361847CCFA50483272AF08D318410CF73A510799EC771E2B
AEE6E9F69A35D8721F4583218634C195516651CC5699AACD79BB22CA6D369E08
7459E5BB5';
wwv_flow_api.g_varchar2_table(2020) :=
'FBE37F2F648C620C6D07060C0CC3100258D595540A2248F063B7127DC84FB820
F2EBAB19A2C600000D3884155C7CCE97934ED77521044DDB344D0B21B2D9430
7DC95D1288C8C8175D558411BC276160B2F9B1B0840DB76BCE3D3D90C636CBD
37E338B94C';
wwv_flow_api.g_varchar2_table(2021) :=
'AA628C1182A5945DDFB65D370C9CF79DE571D8F12721D4755DC7717D3F88E3D
8713CC6DC308C7D3FA084124231215AE9810B210629A4D61A1EC67FC882548F6
C146D67795F697F4C478831D24667FBDCA1EE7C3ED75AAFD7E7AE4B6D90BAD
```

```
5505346CAB2';  
www_flow_api.g_varchar2_table(2022) :=  
'1483F4FD005E58E5799EE7FB41E0079EE73BCCC598106C07BAC8260333E632E  
A104209A594504A28A58C5266DFACEF07BE1F32C7735C2F0A23AB07B0D7C5185
```

3D535C6885062AF24C6B86DBBA66EA793693A4AAF8A6186419445599605C220

8
E630BA51E';
wv_flow_api.g_varchar2_table(2023) :=
'0230316EBB8E1216466155D54DD3B8AE0331EABB5E2B304A53C771B23CD74AA
769EA799ED25A8AA1AA4A6B22D8773DC6D8F3DC288A20C071E8DF389ABDFCD
2623C8A0D309C0B6380D24A2AED79CE8DA3D9623AD6DAF081BF7CE35A1C856
559144599572D';
wv_flow_api.g_varchar2_table(2024) :=
'30E0C95C0F7BFE395ACCD238EC7AAE9446086AA5A081578D73B5567951367DA
F95B9880983CFDD2461840621FB9E47A10F21544A5BEFA17B216B0F9F3809EE3
AFEEE87774ECEB742C9711A138CB53108419BD58C11B97C8294527553217C48F
BB21A79AD';
wv_flow_api.g_varchar2_table(2025) :=
'4DCBFB410A0801C2E87CBDFBF0EE9952CA610C63F884B983F5ECB787A8176D
E167A2234470BE5CBA4747E0D77F1DFCDBFF36F8B37FF6E92FCC9519E13FFDA
7F0677FD600F0B5BFF78BD59B3FC076BB4FFB755B9BF6E93859CE27711800008
5944F46FC30';
wv_flow_api.g_varchar2_table(2026) :=
'46D9BE701C7732990C7C586FD71002AB407FE4E40C4288092AF2121ABC582E86
81BFFBEEBB4110DEBC79731886BBA727A334765D574AF9E47ED4189D65791CA
5711CB75D5795A554C2751DD7759F52E767F4213DF86050F651A8A031BA693BD
E0F0E73E2';
wv_flow_api.g_varchar2_table(2027) :=
'38BEB4CCB08B735E96A5524A69650337AC3B81D17A10D2681085619C24799ED7
75399E8C1E681C2FA520528A4343A88D565A696D5D5811420040EBB66CB70C42
292104D93F606CAFE0300C5DD70921B591B60F2604DB3611C2AB0120106875E0
A6DEF7D9';
wv_flow_api.g_varchar2_table(2028) :=
'A287878E0861A56491178EE3CDE77300C0D9D999D62249C2ABEFC2BEFEA2687
C3F9C4CC6172A75812080085142AD470F0000634230B6DD2E00E68A952BBC727
12EE29F8041105D16570040DBB65A2BCF0BD69B95E350C771B4D608A361188AB
C9C4DE757';
wv_flow_api.g_varchar2_table(2029) :=
'83270100655915458631F2039F31FAC0278F31EEBAAE6FF97C7144295EADD74A
0E104129F572BEA48CEEB3ACAA0A8CB1E7FA49921042AAAA1662188FC74551E
EF75BDFF31DD7B5DD3C0080F77D51EC85D4835283905DD70F527AAE93047EE0
B95A1B2E04';
wv_flow_api.g_varchar2_table(2030) :=
'0060B958420077FBCDF976BFCD4A82F14752A7855047F3E9CDEB4B73E1EADED
40D466472A523E49CEFB3BD01A6E97859D61DE783B0B60C9668F5CCC44A63C0
300C47F3E92B2F1DEFF2424A351DA74F903D504AD69BFDBB1FDE555A638CDE7
8E5C672366D';
wv_flow_api.g_varchar2_table(2031) :=
'FA3ECFCB380AE42010C4D3D9ECB269383F3F5340B98E83302608638C39E75C0
A4A0825B86ABABBA7EB61908F73C3B159BBBEEFF5C330F0E14A94C98BF519E8
0829F9D2E73FF70457E727AC2B3AC2AF7ED5EE0DF137BF95FDE88F7DDA85102

```
164730A579B';  
wwv_flow_api.g_varchar2_table(2032) :=  
'2C2BAAD964B49C4F42DF1E81A57EB4B6CC686DC230A8AA7ABD5E4FA7D3EBD
```

7AEE7795E9615A32408ADD79A7EC0F4524B1D046159969BED76369DBEFCF22

B
EFBFFFDE6A75BE582CC7A37159E416FC7FDC936629F208A12008CAB2545A476
1B4582C38E7EB';
www_flow_api.g_varchar2_table(2033) :=
'F51A00E8FBDE13EAE855141080CB7DE14A0ED0A3D6A5E78EE73A6DD76D775B
CFF5C6A331BCF8018EE3CC6633634C55D54D532BA909C1C600A58CEF0551642
34F55DB36D6F4F2E1445F8B09631B0E7FA52BBDC802D4B6D4197D8019FB7EB0
DA3C9B2A4019';
www_flow_api.g_varchar2_table(2034) :=
'7318A3948DD291E576723E70DE0FC3A014870812822925C462ECDAA8A7935E20
84A414455EFA5E309D4D01006767A74A0D711C3E5051B4D694397EA007CE8D31
7996977519843EB208F3D0755D6DB43110604410865A2AAD9501D0B2FBED7D02
0F9632F7';
www_flow_api.g_varchar2_table(2035) :=
'19134AA9B6DBCD743A0F025F29757A7A1A04411846174E02C66E7E5559874174
B50ADAD04D2187300C5CC731003E8CF96BAD5DD795429D9D9D2E16F3C57C5E
55655996D3C98C32BADFEF7BDE4D26236340DBB6ABD5B9E7F94992601C02608
DB0CD20B96C';
www_flow_api.g_varchar2_table(2036) :=
'45D7B704D3388A1CD74DE1A428724629F080F43DA53525380C23CFF36D422442
88105257A590A2E30378AA0E062284B6FB6C9446691269ADE1416369EE7F3B064
31825D1648CC46CDCF1A16EBBA669ABA6EFFB7E1003C2883C0BA11442402939
DFEE3DD7';
www_flow_api.g_varchar2_table(2037) :=
'0902F7A3D3BF0D701CC618B58EFF75DB4108B452FBACF01CC765ACE7C256710
000C18451D6894E03A3849040588A0DA30400B4DB97EB6D36C8C756C1038E0A4
0CFB99D0EBEA8829FC1C6F0F9BEEF0AB87781780C9898A7D8D93F9165156342
C893B3F53E';
www_flow_api.g_varchar2_table(2038) :=
'2FE6D343CCA194F291E0BBE5C8467150D7CDDD93BB7194A4691A45D17ABDDE
EFB220F43DCF05065E4D38D3C64008D33429CA6ABDD9CC67B3EBD7AFDFB973
9752361E8F813175DDC471F864B1ADD6DA5A82354D5D5645E005D3E93449D2FD
7E4B08269468';
www_flow_api.g_varchar2_table(2039) :=
'F54C17E0A3ABC2C1820EA1288AC4208AA2ECBA6E315FD02B2A0B08611C47611
8EA0BA1DBD58DA32C4B0881E33A1607BB62A40D2F7EC3BDDF75FF70145EF2C
EEFEF690FED949252AAA1AA7B6300211821EC388EEFF9BEEF5B7967DFF3AE6B
DBB607C01042';
www_flow_api.g_varchar2_table(2040) :=
'08463698EDB2903F72A40821524A95651D04A11DFE9D9D9F4BC9D334B67BEE7
D5F0CA056528A8131D718C0071E045E10F89717422BA995040828A995540403E2
38885080B04DB433F73AD4FB9233EC6879BFDF60BCB447296BBF47289507D536
288A1241';
www_flow_api.g_varchar2_table(2041) :=
'341E4FAE56C1B3B33303B435F1B1DDE7232F2B00208C4242BBCD76E57BE1683

```
48AA21800B0DB6D8B325F2CE60861A5741CC7420C9BCD0E219CA689526A3C1E
2749525755C73BADB5467297ED2875A693E96CBE10425C5E38FBDF455968A56D
14B0565A88';
wwv_flow_api.g_varchar2_table(2042) :=
'A1E3A2EBF9E310BF072E8636DAE8FB367BEB4FF70032A901E87BEE380EC6380
AFD240A95D2FDC0DBB6AFAA665FD64DD74108A81D273FDD61086AFDE1DDB35
```

75FBE7EBC984A29A57AAC89BF01C6711873D8202404B0AA9B9E7387526340D7

```
7
3CF65F881A6';
wwv_flow_api.g_varchar2_table(2043) :=
'145EC0213680D01842B0946AB5DDE6456D8CF9C8D1A9316618C48B2AF8195D9
61BF58BBF08DE7C13BCFEFA7315C2B63DA00DD028038454DF3327594A8931A6
E7C38777CEF65971B4984EC7A9E33029A4D28F3853634C46A3B4EBFAB2CC9BB
69E4D664747';
wwv_flow_api.g_varchar2_table(2044) :=
'474DD3E479D6F77D10068C31A3F5BD6834632084491C1579B1DEACE7B379DF7
3CE3900C0F3FCBAAE9E06E5574A514AD3341142ECF739634E1C474AC9B2AC46
A3E4633A653F1E5035D638743219174571767E3A99CC2E5D332E360E881079784
7EFBA6E18';
wwv_flow_api.g_varchar2_table(2045) :=
'785994970CC90387F272426231DAFB863A4F78BAEDF7014C30C6985D94B36110
428861E05559604C1DC7F15C2FF0FD300C94543DEF851003E7520E761BB28ECC
F8906C8F0044971E7608C1BE1F3026B60AAED71BDE37E37102C0A372A920504A
0D830843';
wwv_flow_api.g_varchar2_table(2046) :=
'0B9D698CA956EAE2A2436B99060DC00862071F2E104497841F80E0C367028B61
07810F61B75E9FCFE7CBE3E36B774FEE32C6C230DC6CD69EE74A293917CBC5
F22AF2B7D96CB451D3E9C4DE2A4FDE4901504110208CB69B1D25348A237B2B3
64D53D7B5EB';
wwv_flow_api.g_varchar2_table(2047) :=
'7AF658D3757D1884699AB45DBB5E6F02DF8FA2281D8D1293EEF73B3EF49EEF7
13E9C9C9E24514C28B98CA63246374DDBF58D31C0DABA4A29CE56DB7D59C38
BEBF8E4B64C2AA595BAB65C4481AFB486080AA9A450F1287DF0BD1803AD51AB
36401D58669E';
wwv_flow_api.g_varchar2_table(2048) :=
'E384BE379B8C963DDFE5C5769BD54D0B8022E4A9CA21256410E2D6DD33D7A1
D351A2B5783C49DB50427C8755550D0DEA7BD1F7431C85AECBA456524A08EFF
D46A5951002020001C4186A646BAE395FEDF7794928795C7AE2C3A5FA45C5F94
C2E087C1FFC';
wwv_flow_api.g_varchar2_table(2049) :=
'A5BF04FEB3FF0C8C46E0F66D7085E1FCB48550FDDCCFA1FFE6BF01497CEDD
FFFF7B0EFAC08EEF940087ECA9BE3E3BE030819A5C698AAE99A0FEE6C76F9D
162324E124289100FC61CDAE476D7751C87D575BB5A9F7B5E30198F8320C8B2A
C2C2AC688EFFB';
wwv_flow_api.g_varchar2_table(2050) :=
'84904BC28AD61A4118A7719E15799E593A2500A0EB5A4CB04DA27F9AB9260080
396C344AB26C47291E8D465DD7B56D1786E1C774327C520DD61A4298A669D7B5
79BE6F9A264DD38783EF1F5893C97418B892CA5C813C95525A890B151404C05C
9994197D';
wwv_flow_api.g_varchar2_table(2051) :=
'00090FA511428020B45F7118F94004213854520411C69E473C0F68A5A51452293E
746DDB420810C68C3A8CD1300C41182AA5B5D652CA61E0C330182300D0985046
1D7C21C9001048A96D9C5E51946D5BA669F4B05AF472B31E068131F57D9FF3DE
```

```
008309';  
wwv_flow_api.g_varchar2_table(2052) :=  
'BEA2C4374619DBC38243020F84885CA2C44FA0B91A63A4549EE71903B6DBF56
```

2713C9DCCDAB61E8FC7519464FB0C4098C4C955F94DD3347CE0E3710A80514

F
850D40A555DFF5A3741CC551D3346DD7CDA6D31B375EDA6EB7555953468C314
A9AE3E363A5';
www_flow_api.g_varchar2_table(2053) :=
'D47EBB733D0740B3DD6E3026A3D1783299166559167910F98C81A6ADCCFDCD7
B10F8E3F1A2697AFB3A9BB6A9FBAEED7BDF7319250618A5B47536371749CC56
A2C72831002084AE2FA72F5D3BA29448A52044BB6D0621F27CEF814398B9F02F0
F3C7790B2';
www_flow_api.g_varchar2_table(2054) :=
'E703A394506C5F461AF9691CBF74345B6DF6A7AB5DD376420C08A18F8CEE639
40E8378F7833B18A2511AF77C78E4F5B2CC29C6A8920A22137B0121446975FD68
0120A8AB26F0C3AB9769108317B86DD7D74D17065E10789B5D5E54B58DB07851
49FECD5E';
www_flow_api.g_varchar2_table(2055) :=
'96E2FBEBBF0E00005906369BE72984FA2B5F29BFFE7592046C71EDE5B61ABFF
1F2D96ABDB177C1828F91EDD2510428751AD75969765DD4E47C5D17C1A47A1
524A48F940B7A2948610C67128846CAAEE6CEC9DD344D47A3511884799E974545
28F17D9710';
www_flow_api.g_varchar2_table(2056) :=
'620CD05A6B6310C451149645E53A9ECD176D9A0613842052FA69CB9892CA711C
CF1FB6DBDDB56BDE783CDE6E37D2154F18347E02ADA1315A6BCFF318656DD7
AFD7AB388E1FF0F878082460CEFD847E00804D75B73F4D296DF50C76AE6A6512
FAC2E7E55E';
www_flow_api.g_varchar2_table(2057) :=
'6CB7310018AD8092526B638CBEE0FA1CFE8B524A08A18E438D01C01C24884AF
543DBF51A028810A694398E4329751D1713CC3917824BA5381F74AF118294528C
D0C0791CC5F6BAF8BE4B297D24426E5DBC874104416A3509100082C83DFC4003
AD25301A';
www_flow_api.g_varchar2_table(2058) :=
'0004A02D8487C6E5324CD1689BC1F460177CC83854CAF35DAD9BD5EAF4E8E83
8496284509A2655554A21C32B0F9831A6280BCF7731264A3DCD4C012204ABAA0
6004DA793B6EDF23C535ADD3DE1B3E96C369B69ADF7BB5DD5D4D7AE5D33C0
AC562BC76361';
www_flow_api.g_varchar2_table(2059) :=
'1818035CCFE9DB7EB3590541381E8F29219BEDC671689CC4001E8C1A6CCBC2F
9F09D77EF5475FBB9D7C9388D77BB7DDDF47114F0416CB6B994CA7519C1B8EB
B901C6711C4A30A1182354B77D59B661E0BD7E3302107E78E7BC69F974146929
E324ED7ABE';
www_flow_api.g_varchar2_table(2060) :=
'DAEC8001CBC51423D4B41D4288200411BC73B6F13D378DC3418AEF7CF7F620C
4F5A39931669F570493711A7DF1F3AFEEB37297E56DD7779C43009F9CE1C718E
DB978E7FD3B6FBC766314477C108783CD43CFC5288E776151D4360B021A635C9
7B56D0701';
www_flow_api.g_varchar2_table(2061) :=
'0CC3E00AE6D5020408C1A6E3595E354DE7794E56D410A21755F0F7CEB2637B8
49E490A7F453EA1543B9BC1300655AE21F43C77324AC2C097CAB45D2FA544087

```
D6FECF5AC42561B5D35ED2E2F391F3C87D97EF191D808C2C8F55C8C6055554D
D3388E9BA4';
wwv_flow_api.g_varchar2_table(2062) :=
'89E7F903175DDB712E2C71431B608C26840060CAB2F23CDF1A5BD6558D30B46
CC067C1A29D611894525114F161D05A524A3FB53A78EFB18708799E03A0A9CA6
```

AE082128A9F05C1B603128410C698524219658C398EE3388EEBBAEEB1D969D

```

F
8F9BEEFFB';
wwv_flow_api.g_varchar2_table(2063) :=
'4110F8BEEF799EEB7AF62B28751865941060A0D68673DEF5BD560A630411B2F6
A184108751C6182604422395ECBBAEED5ACE7BCE07633421CC61AEEFFBBEE74
38895D44DD3180346A33100B0AE4BC7C118D3476AA86D2ABD52C8661D17454E0
824181B63';
wwv_flow_api.g_varchar2_table(2064) :=
'030A6C3F68C085F01F027431ED53102204B1D61A21E87B0E25C46A032C0D1563
4429751D9B600E03DFA704354DE3BAAE953C2649E2FBFE554D0BEF79DDD4E1F
D78F593E7E2555DF71D3F3EBEC6F9B0D9ADE33888E34829559645DFF58C319B2
C4629DD6E';
wwv_flow_api.g_varchar2_table(2065) :=
'B775538F4609C2582B0D01745C87315AD555DFF5A3D1288993B66E6D22B16DEC
108294906F7CEBDDF3F3ED8DEBC76F7DE703A3867D517DE7FD93978EE77951D
FBEB3F23C1713BCDA665D3704BE5756CD3EAF66E39850F2FE876755DD1C2DA7
C78BE937DF';
wwv_flow_api.g_varchar2_table(2066) :=
'7EFFDDF7EF7A9E9365E57C3A49D3F4B77EE73B6DDB09A1BEFDDEAD5D56567
53D4AC22489F2A2FEC7FFFC6B0EA337AE2D7FEB77BE9DE51584282BAADBA7A
BA6ED29C108A3240E42DF1BA5C9749CC6A1DFF3A1EB3F42894F30EE392FCA26
F0BD28F4ECC10D';
wwv_flow_api.g_varchar2_table(2067) :=
'3E383E0004E338098CD27959274914FA1EE74359D6A3747449B7964215650E092
484D8F492A26AFB9EA38BC1EA8BF56FF4B223B3F9F191FB37FF26F8D6B78031E
03FFFCFC1135B854777840663F61BBF8193C87CFE0BA62E8641608426A32489C2
ED3E3B';
wwv_flow_api.g_varchar2_table(2068) :=
'5B6FCBBA530A1282BF3753628231C5B81FC48777CE5C875E3B5A68F16838CB68
63A0713DD7719CA6A9B7BBB5439D384967B3A9942ACBB3222F8230F03CD718A8
B5F67D5F6BBDD9ACE7F34510044AE92CDB5A43EA471A383DB22019037DDFE53
D37DA789E';
wwv_flow_api.g_varchar2_table(2069) :=
'D734D5A5E0ECD3AE85522ACFF518A565599FADCED2649424F75DEF611052CA
4B7DE185BDCAF3FB235E65D05C0EA4EFFD3A3ED44DCD392F798D09A29432C6
3042DA006380ADB887DE526BA99410820F43D7B5DA184A88E705BEE793281222
01C0608C391F';
wwv_flow_api.g_varchar2_table(2070) :=
'38E7C620630EF79BB92233B53330CE87281A2104CBB29272F0BC4069698C011A
2288007840B0080080C0686BC9ADB5210441A0579B1C42384E43A50F345A604CD
3F6522A84A0D19A609C9575D3F48EEB85842AA510C68EE35C7EBC5DD7EEF759
107884E0';
wwv_flow_api.g_varchar2_table(2071) :=
'A7014509C15DD7F34E2C974708A1ED6E13F81E634C291D4581EB3A5DDF9D9D9
F86416CC78D699A4208F3BC648C7A9E8731D252618CC7E35191E777EEDC3E3E
BEBE582E4F4E4EBAAEF77D5F690521C20429A5CABADDEE4B2144DB75EB7D5E

```

```
54F5ED9315A3';  
www_flow_api.g_varchar2_table(2072) :=  
'542A632D0F8DD63D9708411BE24829810809A510428C1288C0641C376DC7074E  
108EE2D80E9E95D241601C4AA454C8C824F62124B76EAF108465DDDCBE7B7A7
```

6BEFBE99FFCCA284DB37CF72B5FFD1D4609C2C871A8925A2A6527C45118BCF

```
1
8AFBFEAD93';
www_flow_api.g_varchar2_table(2073) :=
'6D5E388C3E61FEE238ACE7FC9DF76FBDF1CA4BE3341E8454FA3EEE0CC2A8E
DFADDBE6C5A4E09618C02008BA222840557DA41CE7BA595E7B918E1ACA8CAA
AB1E9A12F382FBF878AA1025A83FFE03F00FFEC9F811FFDD1E7CC23C4BFFAA
BC94FFD1470DDFA';
www_flow_api.g_varchar2_table(2074) :=
'77BEAE5FFB1C6C2BA5B5E203C178399F8ED264B5DDADD6BBB6E308634A307C
963082E7DCF40180008E922889A38F30D834404905210CC3D0F755D7F2ED6E432
94DE264369D766DB0CB76C330B88E4B198510845150E4E57AB53A3A3E8AE3C80
05D14B9EF';
www_flow_api.g_varchar2_table(2075) :=
'2B6B88AC9EA23534C6604CB4E152498289944A1BF33DB3E2554A418846A3A4EF
FBDD7EA3941A8F4717F84FB7D9AC308697A62D086108A135F2B70511411B15702
86F178C197861A472312284E069C20799C3C6CED818D075EDC0879EF77D57314
65DCFB5';
www_flow_api.g_varchar2_table(2076) :=
'FC4929CDA5E69D1272886B37461B330C4359E5755D52CA2EFDD208C1C7C7D79
AA6EDBA06801E63E438ECD2691D21D4751D84248A22AD8D4DA547081D28FE97
25F321F7BD83752A84181A08CC5BEFDC393DDF6182DF78E51821D4B4FDEB378
FBF7BEBB4AC';
www_flow_api.g_varchar2_table(2077) :=
'9BCD36DBE7F5CBD797422A08719244EFBC7FF207BEF4F9AF7DE3ADAE37FE4
FFF887BEFDEEAD773FB8F3477EFCCB6F7DE7BD93F5EEFFF4877F9410A2D400
AECE5BB54DEB459739C608A1BEE775D5CC660BC77136EB3542D0F33C29B5859
4ADD33AEF07EB';
www_flow_api.g_varchar2_table(2078) :=
'7D93E705A5643A9D723E64D9BE284ACF3FE43701039234CDF3FCFCFCECDAB5
6B711267FB9DBDB81A2AAD65D33693C9481B20A5DC659592E673AF5C5FED328
F31CF6351E8618C8D0181C782C06D7BDEF3A16E7A8CD1300CCBD93489E3B6E5
04E1E3E5F4C3';
www_flow_api.g_varchar2_table(2079) :=
'5B27FBBCF9435FFE21AD7551969EEB2DE793978E97BFF18DB7569BF5205E5EE
F561FDC395DCEC765D9DC395D0581BBCD7284E0D97A2F85F21C070020A482D0
26149AAEE7595EF92E3B5A4C5C87EDF2820BC10841109AC7D642F1DDF76FBFF
ECA8DE9381D';
www_flow_api.g_varchar2_table(2080) :=
'0621B5BA746D305A7B0EC318BB0EBB717D1978CE66BB3306CC66D3AB3FA46E
6AC7A100C2D526DBE7E520C4F786FDF0627D4F575D839FFD59F0FEFBC0F79FE
9FBEE41A3F0177E01FCB37F06A4543FF663EA87BF0C077E31553252694A709A84
7114228478';
www_flow_api.g_varchar2_table(2081) :=
'3FF403879F3EA4A0940200BEF2D2F1789408F1548A0E630C84C8751DE650A5645
D57BC1FE22449E25849D3752D1F060001A5CC75DDA669783F0461E03A2E21B46
DBABEEF09C14F0372DAD8B9B6ED10444110745D0F80A18FC16F3FBDA302630E
```

```
A524CF0B';  
wwv_flow_api.g_varchar2_table(2082) :=  
'0BF8000076BB1D00228E038C1121870009848C31CAF6634A4AA9A410831806CE
```

BBBEEF39EFFAAEEBFBAEEBDAB66DDBB669BBB66B5BCB03EABBB66DBB9EF

7

```
5DDFF57D3F0C5C0AA16DA0EE951B00424029753DD7F77D8410E7BC6B3B7008C
DB8E2DB70A956';
www_flow_api.g_varchar2_table(2083) :=
'84074F483FF0B4D67956B8AEEB384E51145996B9AE17C75114C518332975DF0F
420CC600008C1043D3F0D168E238AC284A21FA20F02EAEFE9544FA0711B48BBF
D2DA73D88727AB773F3CF9F11FF9E2B5E5F8AD776E65651DF8EED162FCCDB73
F70199D8E';
www_flow_api.g_varchar2_table(2084) :=
'1288E88F7DE587D6DB1C219CC461DBF551E0BFF5CE07DB7DF1FA2B377A217E
F3EB6F8DD3E0CEE926AF9A373F77D371D8A59C546B6594BCE45FD9A80D8C915
232CF8A341D8561585555DB351711B2F75C02EAAAC608CF66B3BAAAF7D94EC8
81F7DCF3BC24';
www_flow_api.g_varchar2_table(2085) :=
'49302675DDF0815F82DBBEEF354DA3954E924408D9F75C2BA394E6FD20A5FE9
12FFFE0AB378FCF56EBD576FFB9D76EBCFEEAF52CAFEBB69DCF46478B31048
073319F8D26E36418C42E2BB3B226084DC7A9E739526A829001E6833BA710C037
5E7B65311B';
www_flow_api.g_varchar2_table(2086) :=
'9F9E9EF49CFFC81FFCA1C56C0C11DCE7C587774EDB5ED44D3F1E45FF87AF7
CD171A852FA683179FF83BB77CFD6BEE77A9E3328A994C610C5912FA41452858
14731DEE4C5749C5E3F9A3346073EB45D7FF0817D0C3E340CA2A86B46681C05E
8FE3B0A0090';
www_flow_api.g_varchar2_table(2087) :=
'26E172312308EE773930703E9F1FCE5BC03227B28E371A82D53ADBEC0A030C7
D51057F0F42A3683E1EBBAE0B287D6600F2DE46E1FBF06248FDF0862BA4840A0
69EFBDA4BD7A6E3E474B5DD6585FC94793452A9F9643C1BA7CF64E867C14308
6110048EEB';
www_flow_api.g_varchar2_table(2088) :=
'946575F7EE9D344DD3344992B8ACAAAA2878C7A3389A4C47BB6D9665D968340
A82C0924EF3AC0843DF0F029B77F88442A8A41242808B485E2525F8DEA22CC60
029A5EB3AE928DAEEB65AA9244DAD7A1A210280BE5AA50EFB860108E30BD1C2
FDE449FB27';
www_flow_api.g_varchar2_table(2089) :=
'EB570D0E1C199B916413EC2DE5526B65BD49A139D8CD504AEDC0F572378FA22
80CA3A228CAB218380FA300E38742332EF8384669DEF3E9741AC7715194755D12
4A8B322B4BE8BA7648399752354DDD348D9DCB7A5E1886813186F3CE712EC3C
7CDBD1F7C';
www_flow_api.g_varchar2_table(2090) :=
'2187B131AFF68064A08146DB92380C1A42384D236BCEAD94E939AFAABA6BBB9
76F5C9B8C520357A334761C5694E5ED3BA79F7FFDE5CD3E57DA4451F8BBEF7C
70E368F1E6E75E39DB94CC716623B4DBED5D46AC22EDA220DB34A7837F10C65
84A5116559A';
www_flow_api.g_varchar2_table(2091) :=
'8E9324298A222FF2348D092197646384901462E062BE580000B26C1F2591E7BA7
55D9FAFCE7DCF1F8F274110ECF7FBBA6C3081611820888C3E14DAE9747A31C8
```

```
475A9BE5F2482BBDDF6FBFFCA5D77DEF07EBAE6BDA763E4D82C071186DDA1E  
0070B41C1B';  
wwv_flow_api.g_varchar2_table(2092) :=
```

'63F2A20E02F70BAFD8E8FBE1B557AEBDF2D271D70D7DCF5DD785506368D26

4

```
321E27DBEDA669DB1FFDCA97DD0B64FC951BF3E9D8A78C51425C871960AE1F
CD8EE61342F028898494491C0208BB8E6BA52104E7DB5D5936A3518220DE6645
1A858490A6EB';
www_flow_api.g_varchar2_table(2093) :=
'E793511206B74F5767EB9D56FA710C1AC6E83088773EB82DA4BCB6986184B890
963E633F81AAAA9ABAF5FDC04E8E2FBFB1A9EBBCD8F7526545D377BDB59F35
2F4AC7EFC9654BE0AFF3A78FD75309F3F4F21BCD4118261785C811984440826
511885E16E';
www_flow_api.g_varchar2_table(2094) :=
'9F9DAE76655D03A5ACF9D627FA86E02084EB38D78EE60823C187E798A5594798
519AF67D5F96795595519C24711C85D13EDBEF77799C04A371926525638EB5111
98D468EE3ECB65B3E88300C09410FBB5A1FAAA0526559A7F1284912CB9E0F231
F98EFC3';
www_flow_api.g_varchar2_table(2095) :=
'F36547863085795938AE9BA6E97A7D26C48031B9776A36F77D321675BE4890B83
748BB62126A53FAEE59A41DB26D2FAC58B4564A692925E76DD782B22C3DCF8B
E2F8126E8210A469E2FB5E9EE7655E3187B99EF34039B4B9B8795652EAA4699A
EDB3AA29';
www_flow_api.g_varchar2_table(2096) :=
'E338721C476925B868FBBAED6A4298EF79611846516C0D2DED61BFEBFABEEF9
22438749CF6255FBE0B638C3610E34BBBF0CB367118C4CB378EF2B2FE95AFFE
AE01601487A33878FB9D3BEB5DC51CEFE68DEB4DDB0160381F5C877EEECB5F
8AA3E0D77EE3';
www_flow_api.g_varchar2_table(2097) :=
'77BAAEFF911F7E9320F0CD6FBF67B45ECCC6DF7DFFF62B2F5D4F92902293ED
4BD7771CC731E6FEC70A00849010A2AEEA384AE22429CBB2288BD128BA5A05E
D85A8EB2608028739DBDD1653E450ACC410F89EEB3A4DDD9E9EDE4DD3D1783
C1EA5A3A22ACA';
www_flow_api.g_varchar2_table(2098) :=
'B21A7A9E8E26699214455996C5D1D11142A86D5BD77501803DEFB23C9F4CD2B
AEBF2A2EA3B2E95F65CE7025A3F7C22F68A8CD3783A4E26E31441E87B4E10785
2CAED7677BC5CBA9ECF39CFF22C0CA3CB2AA894E69CA749C89823A5D24A4B
A53042102121';
www_flow_api.g_varchar2_table(2099) :=
'95350BB5DB854BC96086412AA34CE0393E23BB2C3700B82EFDEE07B7A7A3948
E53C6D8AB2F5D67949EAE368390F431440446A990F2C3BBA759598DE378311B4
30AA5544AAB22AF95D40FAB6CB59467E7E7FBBAEA7AA994FA9E511C5EACEFC
7822008C05F';
www_flow_api.g_varchar2_table(2100) :=
'FECBE0CFFD3970E30678FB6D70BFFDE15341A39A10F457FEAA8922FE5FFFD76
03482E271E5D0EA16401406E3347618E55CF49C5BBA1AFC847A22A5B5D1FAC6F
162364907299F7F1A69EC5992B9EEC117A62E6B424892248EE364596E79B06DD3
44513C0C';
www_flow_api.g_varchar2_table(2101) :=
'43966549922469DA757DDD34DA184BEB7FA0C0218C9AA6C5884C67D3B6EDF6
```

```
D936087D4AE99353A53E5558C0CA0ADBB64D92544AD5F7DDA332486D35C310A
2474C78AFE80D2F9AC5FBBECF5E7DEB5D0321B2BDA0EBBACC6106E8AE6BDB
A69352DA18ACC3';
www_flow_api.g_varchar2_table(2102) :=
'ED856D86221B38EFBADE3AE05CDAD64008CAB2C2982E16F3BAAACBBA188D1
24AA9520A024808715C8710AC8DEAFBAEAE6BA55410F8F8A2D61A0338EF39E71
```

00282F1034116E680934278E809F585AF0D5452799EB39C4FEAA69752BEF6D2F

```
1
8D6BC7F3D9';
wwv_flow_api.g_varchar2_table(2103) :=
'DCF3FC2FBCF1721CFA8CB1C938715D278DE3C07719C1C3D0FB2E5BCE624220
6384511C87DE7414CDA6A3C56C3A1EA50891B2AC841416B4BCDC6DEDF032CF
8A2008D3D1A8EFFBCD661D27916566DD7B0E316E9A564ABD982F8641647916C7
21004649A994';
wwv_flow_api.g_varchar2_table(2104) :=
'C21879816F00A8ABAAEB7A88601CC58EE32284C7E311E7FDC9E90942308AE2A
22C56EB95D12608024A99C39CBEEDDFDE0F66697C77198A6E1388D95D24DD7
A30BEDACCD63A2942CA6134A49CF072995D1A6AC2A08F068340600ECF6BB81F
3388CBC8BD1';
wwv_flow_api.g_varchar2_table(2105) :=
'0BEFFBA66930214A19A5B40DD53297E213A96D2062D3B4BC177E10FA5E30998
CA320E03D575AA54974BED90B218E173300A115478D92C8F7BCAA6EBA9E3FCE
A99420640C28CA3AAF2A46A9EFB99CF3AAAC99E32E168B07B2D5AAAA7CFFF6
ADD57EDF7385';
wwv_flow_api.g_varchar2_table(2106) :=
'1024F80535E6F73434CAE8FCF8C8FDEFFE3BF0BBBF0BCA12FC87FF21188D9E
B923D43FF113D56FFD6B1C07E095D7605D7ED4F44E2B351082AF2DE7A3245E6
F77EB5DD6F703218F0E2E79D625841C27D16236D10F45813F5F6B6853FD1C87F
53DDFE7BBBA';
wwv_flow_api.g_varchar2_table(2107) :=
'A9E7F3F9D1D1F1F9F9996D04ED1770CEEFDCEB933194FE6F339E77CBFDF677D
1E84BEEBBAF759D568A3A4B2149EDD6EEB059E25647F1FEF03A5B4EB3A795FB
66D9724A3B6ED8661A0945E860D5D747517E16B1FEB13BDF23F0000083DDF735
D6718041FBA';
wwv_flow_api.g_varchar2_table(2108) :=
'AE6B102241105E0CC080EF7B769A5557559197CC6581EF0360CAB2C688CDE7B
3BEEBB3220BC300E343937489D922843D9700D748A9CAA2440826497A89951D1
D1D6FB7DBB669311E82D0C718D954A943C53EC42DD9AAAE813EC82930C16DD
30C525D3F9A';
wwv_flow_api.g_varchar2_table(2109) :=
'06FE4B7E100200A613369D1CEC7AB5924A0EBB5D4D09EE9A6190E27839A68C4
A29114437AE2DA592D6AAA76DBB7CBFA5CC89E3E4E8E8B8C8F3AAA85D8FF96
16094AD0DA62AEB288C47E3D1300C9BCD260803C76157D17E849052B2EBFAD9
640620CC8BC2';
wwv_flow_api.g_varchar2_table(2110) :=
'618C122A060E318406686500D49EEB324AFBBECF8BCC9A2A580B9EDD6E8711B
A7EFD46D7776D5B7B9EEB386E51E494320BF84388B322672EF103D761CE3088B
CAC8D36978E774A6921D5C172DDA69E8981F7623E5F0000EABAE6BC771CD7BF
72BE6EBA16';
wwv_flow_api.g_varchar2_table(2111) :=
'136C63A21F2E2E17FF0F945232EAFABEDF344DDDD4E3F1D813CA40433072997
33C9F524A8454F0400830E32402378FB759C9B9A8EA063E3435B4627FDF738594
EF7C70BB28CAC574321E8D83FBA5D35AA9D3B3B3BBE7E74D3F608429792190F
```

```
87DD11002';  
wwv_flow_api.g_varchar2_table(2112) :=  
'000E22FA67D4115E31DD564AFCF00F030048959B2BF7F293413905B5E73A376F  
1C8F47E9F97AB7CD723E0C8410FC310687422A46E9D172C628B1DEF9CF8F1813
```

021154EA80E321843CCF751C3B38BC7B7C7CEDE8E858087129364A92A4ED9A

```
3
B27B727E3';
wwv_flow_api.g_varchar2_table(2113) :=
'E968343A3A3A2ACBAA2873DEF7711C618C94D2D6B11E18E8FB7E5DD71001EF
A933283ECD79A1411831C6EAAAF27D2F0CC3B6A9187300B4CAF10BCC10A24FE
3776B6520B41237A694E29CE7F9BEEB5ADB79DBAF0A82C0F783A6AEEAA6298A
D218E338DE74';
wwv_flow_api.g_varchar2_table(2114) :=
'32E19C6F769B20F0AC09FBC3EFCB5644C698E77B5DD7C731B862960D67B3995
27ABDBD1545ED38C4751D84B0510A4074904D68630040181DE29320E29C5775E
B796192260FF4106DDB9565A194C404218C8D5408A3D0F1312100008B365BA715
6D0C509A';
wwv_flow_api.g_varchar2_table(2115) :=
'312691E4BC3F3B6B9238194FC641186C366B4C7ACFF78DD2455911426D155CA
D57AE4B2D087FB517840064451904811FF85996F1A14BD344DB41A3B68701022E
2220A23852526DD61B0080CDA88AE3643A9D2188F6FBBBD31723E5B1A03CFCE5
6D7AE5DD3';
wwv_flow_api.g_varchar2_table(2116) :=
'5A775D379BCFA6B3C96EB72FF3427832083CCF75DBAEBD3C7432465EB971140
59E90D2FA50374D1786A1EB3A9C0F55554000C230BA7C4C945203E7AEEF7C240
0C428534A1A63A49465598E4623C668DB414AD9B5E5CC86D15F82D65DD70308A
C415AD7F1';
wwv_flow_api.g_varchar2_table(2117) :=
'3B4A564DC7AE8E0C2F06BF5229AD75E47993D168369BE3FB992F75557D78E7E
E26CB0D008450F4A209FC7DB2CC95199FD6CF148E750F1A5508A9B7DEC24307
A67330F0A7FF294A6BAD8DE739E3340E7D572AD576BDD256B3059F634317522E
67936BCB99';
wwv_flow_api.g_varchar2_table(2118) :=
'7C5414E733147982DBB6AF9ACE2ABB8101D63A0521E4F92EEFFBB6EDE238268
46C369BA2282CDDD1F7FC61E0420C6DDB4AA9D23489C2A8A9DBA66D99C3302
6C098AAACC230F23C2FCF322B4B37E633317D2784B46D03210EC3B0691A42292
1EC905E0A11';
wwv_flow_api.g_varchar2_table(2119) :=
'FC945553173D1C721CC771D92086BAAA94D6AEE35E7AB631C70982402B4D099
D8CC77DDF6F779B30F45CD77DB20ECF180311E47CA094524AABAADA6C364D5
30B211CC789A39010DAF703E7839292608C08065719A410DA7CA8A669AABA4DD
2C96C362557';
wwv_flow_api.g_varchar2_table(2120) :=
'1D960DC8F26C9FEF29C56114BAAECB28B5A6399791525766AEE6EA67EEB80C6
35455A510228A6208715114CC617DCF95D48BC5522979BE3A773D1686E1A52DB
88D501E8621CF7208F072B99452EEF6BB280AAC7128B42D1BBC67566EBFABEF
3B63D07C3E';
wwv_flow_api.g_varchar2_table(2121) :=
'9752DEB973C7A67429ADC42008A69EE767D97E3C9E846170FBF6EDA22846A31
184C8F77D8269DBB675DB1675A3B4C108D9ACECEBC7B3A3C55448A5B5261877
9C2BA1E6F3050066BBDD1AA01124699A5ED69B2CCB941641103CF9FC07212414
```

```
57654D298D';  
www_flow_api.g_varchar2_table(2122) :=  
'A2284D5300C07ABDEEDACE40330C833D565A218F36A6ED3BA92441D85E2B4A  
49D7717B7EBDD7EA19330889813E9A4DBFF0B9D727E3F17D643DA34FCE4EDF7
```

9FF83ACAC31C14F9136F562FD1E8246219C1F1FBB8E03FEDEDF033FFEE3E03

```
F
FD4FC1537383';
wwv_flow_api.g_varchar2_table(2123) :=
'AFE8087FF337939FF8091047CD57FF957EF955D8D5CFB4035E08F0D3280CB6B
B7CB5DD574D0B1524043F4E1EF4385034F4DDA3C5F4D156CBCFD20B0E42BC7
FFBA4AC9AE9245DCE267118304AA4D24A6904509CC47555AF56E7C6006394902
2CBB3E9648A';
wwv_flow_api.g_varchar2_table(2124) :=
'314E937155E59EEFB65D7B72D24EA7D3A3A3A3F57A5316D5689CF67D0F21B61
C19A9441CC69F912A688CC1187BBE971759E0FB4118B54D4D13F23D90F93F8C4
52384E2281CF8D075DD8A0F491CDB8075BB3FDA3D1100B0DD6EA592D6A8E5C
9AFD31863CD';
wwv_flow_api.g_varchar2_table(2125) :=
'BA7BCE5DD7ADEB0A424908EBFBBA6D6BD7F5D374747414F43D2F8AACAA5BC
7638C32088086C04A26955275DD2A05E68BA3F07E24ADEBBA3CCFA5924912B98
EF364C2F0C34F2000C01AC89565B5DBEF27E3B19022DBE794B2C562010058AD5
68C51EBDE60';
wwv_flow_api.g_varchar2_table(2126) :=
'C7690841638015F0785E98A6892D3036F2F05ECB88F1D587072124956C9B7E369
D638C6FDFBE657BCAF3D5B9566A3A9D31C68AA228CB72B95CDA6F99CD6610C
2939313D775279389EFFB27A7270EADA494420AADC164941CCDA64A6AA5B4E5
DFF66D9744';
wwv_flow_api.g_varchar2_table(2127) :=
'298460BBDD692321448EE35D9AE9B46DDB764D18854FC4A82042501B53D78DB
D2D2F2FA2E7798EE3208C8C36BCE75DD7534A1CC620C6D6AD6990C2777D0D5
11C06FD78385BED2E3355A4D24A8AC0735FB97E6DB95C3E70586F9AE6D69DBB
EBED4E19C018';
wwv_flow_api.g_varchar2_table(2128) :=
'7D310EFCFDB8EA1AFCFCCF83F7DF7F26CAE87D1D21FC2B7F05FE937F02BB4
EFDD88F5ED5113ED30E2895C208275198261125B81F063E08639ED6AFDD0E786
E5E3B1A8F12F131A2A0108498E0D3F3CD6ABB4710356D9FE7251F04A5C4731C8
20F3ECED421';
wwv_flow_api.g_varchar2_table(2129) :=
'4A298C711485AEEB5455C5984B29618CB54D2795188D465AAB6C97114C2CBAC
5792706391A4D08C69BEDDAF53C9B3FFE59C1068C618C0E62D0CAC4715CD715
4287708FEFFD2BB191F78EEB48299ABAD25A33E63CB03D31C68C816DD76AAD0
921F831D975';
wwv_flow_api.g_varchar2_table(2130) :=
'9716394A29041163B4EF5BC7A19EE732C608819CF7755D1B636C762026B4EB07
3E7029A475551D06D1B63D21EE7CBEF43CF7CAEB04599E65FB3D65388E2382B
17A2E1CC2188310628CD6758D3149E2D875DC244930C6ABD50A421DC59156061
863C5F29C';
wwv_flow_api.g_varchar2_table(2131) :=
'0F4DD32AA9A793499CC408A1A2288B224F470978FC810022D8D62D213449D3D
D6E5796D54B2FBD3408D1B6B592D2F37C6BEB63AB02636C3C1EBBAE9BE7F97
ABD1E8D46AEEB2284922419270982A6693B00C01BAFBE14857ECF054210635C5
```

```
53582683299';  
www_flow_api.g_varchar2_table(2132) :=  
'B45D5756056304013C1A8F2D754529B5DBED5C975D1D073C4091B39A91BEE74  
DD5604CAC7BC0E5A7647DFB3CD7F33C2F0C43089112AA1FF820060C91EB38F6
```

3C641DEF7ACEEBA6B518F82024D07A399B7CE1B5574793C9D52A688C393F3B

```

F
FCE071FEC8B';
wwv_flow_api.g_varchar2_table(2133) :=
'121242097951057F3F768418CDC723D7759F9E2CFA888ED078DEE37584CFB0A4
524A6BC6E84BC7CB499A9CEFF69B5DCE07618FF34F04788D906A3A1ECD2623A
53F1E284A495935ABED0E21644D4AA554E7EB5D5654D351329F8D6D02B052C6F
77DFB2112';
wwv_flow_api.g_varchar2_table(2134) :=
'825DC7C9B3CC758F200493E9F4ECECB42CCAD1388510EDB35D10064992DEB9
7BDB733DCF73F7590631745D476BF599BA218C81BEE7756D9B244914C5799951
CA20440F64F37ECFEE4E086110F8CA616DDBF59CC751EC5F317D705DD775DD
BA699ABA2ACB';
wwv_flow_api.g_varchar2_table(2135) :=
'92104A084618114CEC5668393E5A6BA3B531484A050F9827BCCC10C698C4311D
06D1B655D3D49EE727C9380882A669FABEC798483900A046A3247C9052A137DB
ED20BA380D1DF66C8DE023DFAC0D996A9A260802D7758D31ABD5CA0015C5A1
55AD6082A5';
wwv_flow_api.g_varchar2_table(2136) :=
'9475590388C2308AA318C0C3F0CFF7BDB2A44DDD84D1A3D3311142524821C47
CBED45AEFF7FBE9740A212CCB0223384A6710C25BB73E9C4CA6F3F9BC288AA
66946A391526AB3D91C1D1D254992E5595556499C2469F2FAABAF4D46E3BCC80
51FBA961382';
wwv_flow_api.g_varchar2_table(2137) :=
'2104755DF37EB876ED1A3060BFDF31876A0DE228BA7C72F32C83C8789E77F941
192BD1BC3FDAB1282A60401CA73661CA7EB13D0DB76DDB342D00C675DD308C
EC125270CEDBA6A9FBC60F3C42B1544A4AC9874129032010C3E0317AF3FAF1F
1D1D103F4E0';
wwv_flow_api.g_varchar2_table(2138) :=
'AE6D3FBC73E77CB35300504AD18B12F8FB79D961C737BE015E79053C4B543DB
90A0F1DFEC0F9C7DE8B8D101241E8FBDEABC1F1244DCE56DB7D5E0EC3801F
CFA39152390EBDBE9C528AFB67170EDE7B4B186BA54F56EBBE1F98C3EC86420
836060F83B873';
wwv_flow_api.g_varchar2_table(2139) :=
'BEDEE6C5723A998E534AF0E5F3AC940E023FCB8AA228D2342104CF66F3F57A5
51445144552CABAAEC328D4CA104A01007DD7B9BE0300309F3169AED69A52D2
435014453A4A9BA6699AD666177CBF9A54630C262449E33CCFB7DBED8D1B371
E38B0874110';
wwv_flow_api.g_varchar2_table(2140) :=
'F87E5D57755D4B2121B2020D6853262CEBD36EB54248CFF511424A69CE070891
D55F2BA5ADD3B794B61C36A3D1C472261F0BC20F62B3DB600C47A31421FCF14
9BF17A9C58A799E3DD86DB75BAD559C46C618A30D21B8EF7959D46178481ECE
F3BCEF7B6B';
wwv_flow_api.g_varchar2_table(2141) :=
'A24629393E3E3E3B3FB3B5D092671FF8F97DD7B9AECF183B3F3FC798A4499A1
7B9D6CA75BDC00FB6BB2DC6282F3221C5281D5D82CF9EE74D2693B66D9BA6F
603B7ED9BFAA49A4EE7A3D168341AED76BB3C2FC3C807C0D4553399CC0821D

```

```
BCD0621803101';  
www_flow_api.g_varchar2_table(2142) :=  
'085D1E5CBAAEEB791F4601B87F4A2AA4C0081344000408C12C2B80868BE5C28  
E60CBB2E49C8FC7635B0B7DDF6FEA669FED08C5FBFDDEFA5C504229A16110E
```

E76BB32AFBCC0755CC7616C9C24DB7DD1F7FD723279F9A51BC9035B9B31E7

A
BD587774EAAAE';
www_flow_api.g_varchar2_table(2143) :=
'2384382FCC627EBF2F08C210FCF5BF0EFECC9F016FBE09FEF5BF069EF7EC1D
E14FFE24040060ACFEE057E027D13D6863B81018A1248EC2C0DFE7E56AB32DA
A46294D307E4024648CD1DA2CA6E3380C06213FCE6684093E5B6DF7FB925002E
FFB2BC028D1';
www_flow_api.g_varchar2_table(2144) :=
'C6702EDEBB759773FEF24BD7103C4C228D3108E320F2EBAAB4CC52D775A6D3
E966BB0100200439E741104EA7D32008381F0C30E4D3CC5DBADA0740081EA9EB
7F6C6B0DA0E7B97555076130194F37DB953589FE7ECE328D51DA1803D3348110
E6792EC430';
www_flow_api.g_varchar2_table(2145) :=
'1A4D08B914E0C3288AC330B2B185BC1FA492364D0222CC2845185B0DA3F56C8
BA2B86D1BCE15E7C275A90DDB32C6504A29659CF3FD7E5DD7DE7C3E7F244A2
6A458AFD71083288A8C019F481544089555650C4CE2180060B41986C1F31D04A0
D41A63D4F5';
www_flow_api.g_varchar2_table(2146) :=
'5D5534E3D1248AA3BEE76559346DCDA88331D96EB74DD3BCF6DA6BC747C727
A7278473CF75EF935860D4732E849A4E4742883CCF974747428861E80921611056
5535083E994DA4104559757D97C6A9E7F9A3514A29EBBA6EB359276912047EDF
B7BB6D2E';
www_flow_api.g_varchar2_table(2147) :=
'A5648CF261984C264110EEB35DDFF7B3E92C8AA2B669DBBE1D8F4775DD30768
0918D36459EBB1EB342CFABF727D6D8CE4428A1755D092EAEDF7889102CA5DC
6E37795E5CBB76CD8E09CBB234C6CCE6B3D178B4DB6F79CF6D9BB8DFEF11C
2699A4C269330';
www_flow_api.g_varchar2_table(2148) :=
'0877FB9D10F5643C8AC3701485EE64F2DA2B3731B9CF37AB6DDB5B77EE9C6F7
6DA00C6D88B46F0C53AE411FEFDBF0F00006FBF0D562BF0F2CBCF5C08D51FF
EC3D52FFF324E23F3E60FC0A6F8840A34D05A0FC380319E4DD2340E7759B1DE
EEABBA95CA5C';
www_flow_api.g_varchar2_table(2149) :=
'85F2859471142CA7136DCCC781A708C175DD9E9C6F00300FB79EE622E3C9FA8
22204AF321595520E638289DD6EB7582C3146BEEF2F17CBB22CBBBE0506C4719
CA6A90166BD5A534A1021E6D39F0E763D07C0F8AE8B0896423E4D29D3DA104A
29C3755D8D';
www_flow_api.g_varchar2_table(2150) :=
'4663C69C6110BE8FBF6F75100288605DD61892384EA494555518A3A494BE1F465
174792AB2444A8CF103AA868757188661180A21ABAA6ADB8610618DB995D20018
C771082155D5ACD72BDF0F7CDFBFCAB0D75A6FB75B48409A241F61E6FED4871
500415D';
www_flow_api.g_varchar2_table(2151) :=
'374682D96C6683B110429EE7F57D6709A875DBD4553B9BCD7DDFDF6CB75DD7
068117C5A156C0FA0C4068369BED6C364D93515EEC19251022FBDA6CAFD9D64
D14A518E3B3B3B3C00F02DFCFF3BD06DA670182A86A2A3FF08CD608E13449DA

```
B6DDED378CBA';  
www_flow_api.g_varchar2_table(2152) :=  
'D3E9CC7EBB0180734E086A9A2E8AE220F077BB5D519551184D2793C57CD1B66  
D144552C9A2CCA22834464BA9D2C4030028A9B6FB3D80C675BD871F4F2B52450
```

8F1BE6F5B3E9BCF6DEFBBDDAE9BB6994C2651140100FA9EE77906211042244

```
9
BA982F2D0B';
wwv_flow_api.g_varchar2_table(2153) :=
'66BFCFAAAA44182925D264E4B8CEF1F1F16EBBDD6C7610A197AE1DA7E9E881
43D5D96A75FBE4B46A3A4C307BD108BE5897F5065CE41162FCFC3AC2E1A77F9
A3E8B8EF0E9974D6A25041FCDA7A324DA65F9F926ABDB16434409515A6184AE2
D66AEEB0CC3';
wwv_flow_api.g_varchar2_table(2154) :=
'F383A21823A0F5D96ADBB63D63E4092F260AFCF96464E74C0F94103FF4CBBC5
AAD568BC50263E438CE6C36EBBAAEBB808E9BBA69DA66361B23040D404FC83
AFFF84D0604404A5994F51E5661E84581FFD414504828E59C6BAD19653D6FBF8F
DD2082C80A';
wwv_flow_api.g_varchar2_table(2155) :=
'0966F3290060B7DB528AE2386EDBBE6E8AAE6B7C3FF03C8F3EBB552EA5643C1
EF57D50965955B59EE7B8AEA3B51D1CE2C924DDEFF3F5BABD7EFDFA035233A
D3426176985103CB725906D04955275550148E68B39C6B86DBBB22C47A3348EE3
76D572CEB5';
wwv_flow_api.g_varchar2_table(2156) :=
'5275D34D2633DFF7CFCFCFA51C9234C218F75D6FB406064008E3241682174591
2409E77D51D4691ADB5B14215816B5C3DC2489EDF0EFE5975FEEFBEBE3B9B
DA51960525C861CC1EEC20845114FABE5755F5D9F9591445491CBBAE9765FBE
D668F315ECC';
wwv_flow_api.g_varchar2_table(2157) :=
'8FFBAEEFFA763C4E062E4E4F4F46A3B12D574DDDF061F07DAFAA9A388A5DD7
EDBA7EB7DB6202C3307CF86E974A6AA51863C6E8AAAE3280E824029B5CF764
AAB244E2C080C00C8B2BDEB3941103475B35E9F33C72108F79C1BA3C7931104A
028ABF5666D';
wwv_flow_api.g_varchar2_table(2158) :=
'6D0E27D329DC2342C803E9D39CF71FDEBA7DBADE2A03287B31117CB1EE3F91
01009AC6EEF2CF34B5BA4F4728EFDEC540823801430F3E853BCCEE508490240A
C7694C31E18368793F0CE2783EBDB69C2BADF4C7D8B019A5BBBCBC7BB68208
3E6E12698C51';
wwv_flow_api.g_varchar2_table(2159) :=
'DA5C3B9A2F66132595D2FA01E80C42E8384ECFBBA6E10C284500821A5360D0
EDB9FD077FD20063148A515C6E861A4F713BCB20E639EEB0C52F43DF77D8790
A742382184621006C030087BCEA514ECE371A03E4E3907C0346D1FC7895550545
52504771C';
wwv_flow_api.g_varchar2_table(2160) :=
'C618A3141BA3BBAEADAB9A0F838DF47D0E1820084284705D37C3303046314600
98B66DFB5E4CA7F307FC276DDFD9D46DCF07CB75C2183F87773CC6586BDDDB5
6D55B70E73178B0542689F656D5B0368AAAF25CCFE2C000A2C9781204FE6EBB
EB79379E8C';
wwv_flow_api.g_varchar2_table(2161) :=
'10C67670A8A4F6FDA0EB3B8CA1EFBB795630E62449D2D4B590C2755D4248D3B
442C8E5F26810C3DDBB7797CB25C668B7DF218467D3D93088A6A9C328B89AB8
61F5B28EE3200CDBA669EA8651162731A54E1004360AD1731DDF0F28C54D5D43
```

```
88ED2C9031';  
wwv_flow_api.g_varchar2_table(2162) :=  
'476B5D1485EF05A3D1484AB5DB6D09C5B64C3E7CEF190328C10493A2AC0861D  
3C9D4429D527288509A8EED8D97E7F9207814851042C62826C8686DB4C614FBB
```

E8B10821079BE072158AFD65555DB00E4078081F57AFD9D77DF5FE705C298D1

```
1
7D4D017EB';
www_flow_api.g_varchar2_table(2163) :=
'6A71D118C2F9B563D718F0B7FF36F8037F00FC85BF009E7A33B9F775E89BDF4C
FEE81F0569D2FED37FAAAF5D835DF3E98C8A8C945241E830FAF28DA3F128395
D6D86411C2F661001253E9670900FC3E96A2B95624FEC2D108275DDE64515061
E444C4A79';
www_flow_api.g_varchar2_table(2164) :=
'F5F136DA4008D334699A362FF6755331CA1CE638AE63C9FD8EE31C1D1D755D2
BA4E47C18FA1A61C41CC628B17CB64FB64734C6B80E3B5E4CA5945A9BA7497F
B5509890328E620821EF7B44BE9FF09101C02875390E3C3A5AAED7DBA268E238
80103A8C3A';
www_flow_api.g_varchar2_table(2165) :=
'8C0D42765DC3D79DE378E490694131B6F9E14F15F8154591EBBAFBFDBEAA1A8
C91FDAC46A3491C4787DE45CAB22C29A58C32DFF73DCFEFBBAEEBDB81CBAE
E30463C77130C14F73F96CCC71D7757DCF0926D3C9CCF73DA5D46AB5E2431F4
5A1D1862BAD94';
www_flow_api.g_varchar2_table(2166) :=
'4A92C45ABA03008AA268DA3A19251022ABDBE17AB0C990764E49591084FE76B
73D3EBAB6582C4F4F4FCBB2745DB76BF96C3603109C9E9C4E26932008D69B730
0F4289D68ADF3220B431F21FC006869FFD5751C87D1B66E37DBB5EB7AD3E90C
42D0366DD7';
www_flow_api.g_varchar2_table(2167) :=
'F5AEE70060AAB2A6D4B56496DD6E679935AEEB5991C96AB532468C93D9E3542
518228C71DBB55A99C56C6A0F3A7CE801809EEBF9BE0700E8BABEAAAB380E2F
724200219431E7F2751A0310825A292106C771C2F0C16071DEF7B7EE9C9CAC564
A1BF6A211';
www_flow_api.g_varchar2_table(2168) :=
'7CB11EB7EA1AFCC93F09BEFD6DF0D24BE0A3C62BF73DD1F76EEFF6BF05F
FD57F0500E8FEC65F1FFED49F4675F1E96E8E06601B8D6D8C360682A78AC37D4
26D2384DCBA7B7EE774459FC2605E4A8909594E278BD9D8F31C6BC0F6F04EA7
B412420A216D';
www_flow_api.g_varchar2_table(2169) :=
'B881656A38CEE1F1B6ABEFFBA66987811BA311860E73083DF84A7F8215110200
117C4A04CFC61DB46DB7982F8510BBFD368AC2831AE17BBE30C67DDF3575B75
C1E514ABBAE731D1722787676068C08A3406B802082044308869E73CE2F5EA7F
D0C21C608';
www_flow_api.g_varchar2_table(2170) :=
'638231711CC7F3DC8FBCB8755D73CE09A14110902B2780F3D539E7BDC31C2BF
1668ECB28751D1740C879DFB56DD7F79462CF773121463F76566DAB6C5DD5C68
0288AC3309452E679DE759D31DA7118269451E7AA3F789665755D03A8A328A28C
DA582200';
www_flow_api.g_varchar2_table(2171) :=
'6059D65118F99EBFDEAC5C8F599D6555554A9AE3E363A3CD76B7CDF2FD289D
CC66D3D56AD5F7FDB56BD7F7FBDD20B9E7F85114ED765BE650CFF39EC0F7B9
C06F655D3752A8D168128641D33445992B2D81868BC5923196174551E418C2308
```

```
A2F1D0F8AA2';  
www_flow_api.g_varchar2_table(2172) :=  
'689A8A50E2FBDE23B9B5F666ABCA7A3299FABE3F0CC376B306184283E6F3B94  
D663E3F3F670EB190E90387BC8BDC28CD39EFDA9E523A1E4FAF26314929B32C
```

BF75F7242F2BEB6EFA62B77FB11EB9A5334ABEF4B937928B5BF7D950A57B37A

```
5
E3C08B07FD';
wwv_flow_api.g_varchar2_table(2173) :=
'7B8298016D8C96CAA6A23F4DA3F3E476B0A89AD566F760B4D063C13422A4BC7
D7ABECBF3C56C3C9F8C5C8709292F5F8631461903A1750B738C36524A29151FF
AAEEFCA1223842C5E6A95700080B6EDDAEE97A6EBA8E10EC304619B5E7F48F
5F810C004F';
wwv_flow_api.g_varchar2_table(2174) :=
'693E0E213446F77DEFB93EC6B8280A9B87F07155FFF7220D9F0D17555A357517
4631A534CBB2BCC85DD73B5A2EE7F3F9E9E9091F941FF84A2AA38D0136E0F07
086504ADB93845246A95E08535585EB7AD62AE509BFD4F2681E3875ADD76B218
6F178642D';
wwv_flow_api.g_varchar2_table(2175) :=
'6694923D6FDBCE58AE631004E3C964184451646559638C5CD7B531CB57AF9D15
F50F4234758B2159CC6708639B658C109ACFE78C3997A98E4D536BADD334554A
D7758589097C6B0B6E2E31636314465848698C2684D85F178641515467A767F3C5
7C369B';
wwv_flow_api.g_varchar2_table(2176) :=
'51CAE238E29C9765BE582CBBAE1572C088F8BE5F370D44E0AAAAEFB1E300A5
10C24912B76DB7DF6F87818FC763CFF5D69B7598848C312BAE184FD2AA2839E7
7667E9BACEAA5177FB6D5154AEE77AAE6BAED0D92ED3A33CCFB7C86A9EE708
23AD751CC7F6';
wwv_flow_api.g_varchar2_table(2177) :=
'1CB0DD6E110281EF3FFC22AD6777D3B6820B085192A41680BD5C5555776D73B
6D96455C518432F6C435FAC8F3A770300C0FBEF83EBD79F4910FF281DE1C7A0A
B3C17B66B3E5E180220182BA54FCF377C189CA77EF38C106D4CDBF5EFD3ED
DEDF3E3E57C';
wwv_flow_api.g_varchar2_table(2178) :=
'3A4A092142887B291357F6418BD601E02AA594545AAB7EE8DAB6061079AE17F8
81CD5830C6B46DDB765D557710B4CC61AE6B077BE013474D1FD71C0F424A696
6D34429D5B64D10F99F4C0B7F684D9FE9F5C3A66E1DD71BA529E743DD54E928
EEDA6EBDDE';
wwv_flow_api.g_varchar2_table(2179) :=
'CCE7B3C978BAD96D99C3F001D633E090B47068252FEB2F84004250D7ADE519E
679C6F990A623C7F9E8CB2D84D8EDF7420C699A20848CD118634288E31C80FA6
1109BCD8A3167349ACC6673CE7951145559BB9E138681BE680D218418A3AEEBE
BBA1D25A3';
wwv_flow_api.g_varchar2_table(2180) :=
'E80271751DD7755CA515E7435DD73631514A618CB6AA95288A5CD783502284B4
52101DD4E74A290020C2E8901F7C71CB4108E338AAAAEAEEDD3B8BF9324D136
0C0AD5BB75CCFF3FD70B7DB00633CD70300F65D1B44BE364F75D2D25A030083
C0678C5555';
wwv_flow_api.g_varchar2_table(2181) :=
'7D76D68F4663EBC4668CD96EB70E23BCEF0D40B3D91C00B0D96EBBBE6DDB3
64D47B3E9AC6E9ADD76DB757D121F92148D3698A0A66E21C093F1C4B68FDA28
0D0C214E1006B615EE793F9EA43601E46A1F794053EA066312C76910F857CF374
```

```
2C8DD6E0781';  
www_flow_api.g_varchar2_table(2182) :=  
'A60EE55222845F54C117EBA3571882FFE57F017FF24F82AF7C05FCEAAF3E7D2  
DBCD2117EE52BF646533FF44310FC1B13E06C8583E7EBED2ECB9F0936B1520A
```

46A9D63AAFDAAAB9BD1B15C78B691406069987FDBEAF040321EC6000800B80

```
5
66A10367BA8';
wwv_flow_api.g_varchar2_table(2183) :=
'C598B8AE1B5C2CA574DB364DDBD67563B1294230A5F4022E339F5278A18D97B
3BB765114100146D9C7AABE101A298DD1002104D1C596FDD115D1826646EBC97
40600A8EA8A52EAB91E2164BFCBEBBA0EC3D06FBDB2A846A3F4C086B5C1EEE
0A0ECBCACBF';
wwv_flow_api.g_varchar2_table(2184) :=
'365B1002642D2EABAA528A2B2530A64110FABEF7B82162DBB6E767678EC7A6D
391BE87769A4B5982CDAA54CA6BDB6EB3591142E3389ECFE77DCFB36C976579
14459708675337C320978B25636CBFDF4B2511440821A3351F7A603426072F00CF
638CD1AA';
wwv_flow_api.g_varchar2_table(2185) :=
'6ABAB68DA28852DAF70363C0186DB444984084FAB62598BAAE9BE599658BD85
7A50F53EAB4699ADD7E3B9F2F30C261188E46A3BEEF868113427D3F288A9C524
C0F8A91A7BDEBA5548490D128DDEDF7FB6C7F7C746C3F87E9749AEDF74DD71
F1F1D2304B3';
wwv_flow_api.g_varchar2_table(2186) :=
'7DA6959CCD26BC1FB6DBB5E7F9E3F138F0FCF566BDDDEE83C00F431F11CCF
9D075DD64328308F65DDFB435C6D048309E8C00005DDB555519272146485DB11
A4708F67CE01D3706C4511AC5D10397AFAEEBF7EEFF9CE68343A39DFD44D47
F08B1CA517EB';
wwv_flow_api.g_varchar2_table(2187) :=
'29DA4108C1DFFEDB406BF0B5AF81B33370F3E6331742F5733FD7FCE22F923432
3FF843B0A9FE4D79EF8490AEEBCE565B6D007DAEEC278490CB90527AB5DDE7
45399F4D96F3897F181CAA47024D97750522E4799EE7B952A961105DDFB64D432
8715DCFF3';
wwv_flow_api.g_varchar2_table(2188) :=
'BD837D94105DD70F031783E0FD8030C218618229A108A14FBA2242AD0DEF7AD
F0BEC89DB72F63E4E2134466BA30130506B0D3440100064CD3F9FF8426C4E42C
F18C318733EF0BE0B424F4A89110E233F2F72DFF7A7D3E9C9C949D3B45114582
C14A247D8';
wwv_flow_api.g_varchar2_table(2189) :=
'39400021C2DA408C70DFF718A3241969ADFB9EE7F9AEAE99E7798C31C7711FE
81B082141184A25062128A1F692417828B05A9B61E097D75369D9559DD67A3E9F
BBAE339F2F379BF56EB78FA20021DC77BD3670315F628CCE57E74A094AA9325A
4A83310E';
wwv_flow_api.g_varchar2_table(2190) :=
'421F417301781A6080D286102CA596521D3E2A6320423609CB4A6C31A20080817
34AEFF34637C668A53CD71D06C1390FC3F0F8F8B8699ACD6685318EE3840FBD9
0431C47CF71F3584B744629C50E00A0EBBAB2AC168B3963CE300CAEEBD6755D
D5E5689C';
wwv_flow_api.g_varchar2_table(2191) :=
'5242B18F28256DDB9D9D9D8D47E3C562D136ED66B7E9398FE3B06B5AD7F57D
DFD7DAE4458E31925226C98850A295DA673BCF771D76CF431C63ACB4AACAC6
BA1BC6518C1EAA705996D77599A621739C5B77CF4FCED6F6B4F1629F7FB19E6
```

```
A591DE133DE30';  
wwv_flow_api.g_varchar2_table(2192) :=  
'577484DAB47FFC8FBB00B85D353C6398D3F7ED04801000E664B57B30B7EC790
```

E13086326A4BC7BB6CE8B6A399BCCA6234AC893BDBFEDF405008020F25CD77

3
5D25E52044DB354D535F341C7E14851046E060B55C6BADFB6EE080136B2D45E9
A573E6C7C7';
www_flow_api.g_varchar2_table(2193) :=
'457BCEB501699AF47D2FA508BDE06320CF1000639402C0DC2B7BC600A06C436
56C5579D4AD8211E69C4BA1A793913166B35D3B0EA594593F4FCF75793FEC76B
BD96C369BCDCECF8CD6511C1A03D543870F8830B2F97F104288BAAE45C862
6B30087CAD';
www_flow_api.g_varchar2_table(2194) :=
'8154A61FBAAE6B01808CB1384E2E39328CB1C56291E779BECF9334725DAFEBF
BBEEF8C0608410491311000831066D409C7B1EB7997EF0663B45C2E8BA2E0031
7C3E0BADE6834564A9D9D9D118AE238BDE49A19608CD65A29DBC82834B38A2
8E2B64A794';
www_flow_api.g_varchar2_table(2195) :=
'C4181B6D102200A1C377D8487773005D1FFE0421825DD743032F1DCE3CCFF33
C1F634208C9B2BDEF7B1021FD5C9E38C61887397DCFB32CE3BC6FBBEEFC5C8
D4663CB02B3AD79D77500028C3021248AC3BE1FB6BBADE7BAE3C9E4667073BB
DDEEB6192374';
www_flow_api.g_varchar2_table(2196) :=
'311F0300CA328718000D1CE6DA01ED6EBF0708F8817F0F582698735EE495EB78
B3D9E861D9A81062B7DB026366F349DBF1EFBEF34196171861425E48E65FACA7
5E5647A8F533711AAEC43021D8DEBE73C2FB975EBD99002E217C643FF4D96A0
729DEEDCB';
www_flow_api.g_varchar2_table(2197) :=
'CDD6224B9F40E5B64869D3F6EF7D78779BE52FDFB81685DE3088A7D9590EC02
9C61E25C000A5A4944A4A5196595E008C89EF79AE7BE0A91B6DDAAEE5BCEF3
A
DE779C504C28C598D888B8E72E8AC6183108CFF32184455E504618A3CF7D1D8
D31462B63F4';
www_flow_api.g_varchar2_table(2198) :=
'233F5B03B465B80008EDF9EBF2CBAC7EA3695A5B9356AB1530DAF7FD4B22893
1300CFD3C2FF28CA6A3743E5FEE76DB222FE334C19828391870F0178598D8E00
9D9734A28C668187A8C9125D2680331C61E2396C12184E8BAB66DDB388EAF0AB
1D3348510';
www_flow_api.g_varchar2_table(2199) :=
'E64556D70D30C8755DE6315B2619732E9B48AD54D7B5976E76C668D775ADBFA
531406B5D96655595AECBBCC0D752D9A83C88B196D218052D5C6C80010062042
122084208C430604201B4345800800110686DB432AEE728A5B4D1109107AAA0D6
A6EB7A6B';
www_flow_api.g_varchar2_table(2200) :=
'ACBADFEFABBA3A5A1E2D97470080DD6ECF071E86BED1CA9ADA18FD6C378C3
186320AA0E9DA96396C1A8CB37D2E84A094B66D678528D97E576485E33A9EE72
28C03DF6594B66D63D5F7D3E934F0039BF258D7755995046300E064320200344D
DBF32E4962';
www_flow_api.g_varchar2_table(2201) :=

```
'600ED45000405DD54DD345617429B1BF6FFBAA9BA22C3C8FB9AE73B6DADD3D
5D713150423046C6BCD8DD5FACA7C13A340000FCB13F06FEE6DF04AFBD06168
B6738F2DF4363BEFB5DF9333FB307F083BFF9B7666F7E6EE9104AA994EAE3DB3
07E1ACB00C0';
wwv_flow_api.g_varchar2_table(2202) :=
'08915A7DE7BD5B795E31463FE18F54A98E0FC78BD9175EBB8910E483D0C63C5
3A585174B6BAD941A841838870652C761D4097C9F501B3B6EDAB6E9BA4E2B690
```

0C00431C608C1CFDD23367513C729636CB3597BBE4B297D3EBEA831DA6865C

C
474103E612';
wwv_flow_api.g_varchar2_table(2203) :=
'BC3CB44110238C709E1FC266F33C2FCA7C321943785FC024C648089967791425
E3F1D81873767AA68C0CC380100C0104C618681024DA6842705D3704D1208C76F
BB5EB508CB0361A428C2E49CE10208480017DDBD475CB1C6F32995EBD31AAB2
6ABB3649';
wwv_flow_api.g_varchar2_table(2204) :=
'12CBF235DA0C4268AD86815B858C94422A75481006C0188D11725C0F02688C1E
0621950843DF715C25A55602000311819818A5B51A0004E0E21E41D8EAE50D3B
44A99F16892E77B4C91EBB83691C38623CE670B29445EEEC3F05EE2C4C57CB7
C490CEE6';
wwv_flow_api.g_varchar2_table(2205) :=
'B3BA6E369B152600187C74746CAD3EF7D99EF73D2118226483C31EF8789F123F
00C0462F55C0C0D96C9E65D966BB198FC6E3D11861D4B55D96675A4B2FF05DC
7B1198A3DEFDBA6A3845DFAB8EEF7FB3CCF5CD79D4CA68EE368AD4F4F4F1D
D7E62F2A8CB1';
wwv_flow_api.g_varchar2_table(2206) :=
'104355D5C0A0F168EC078FA06E6559D6B54D9C464A990FEF9CAC77194698D21
74A8917EB69D7413EF1036F266108BEF635F0CA2B603A7D2E68F4EFFC1D7AE7
CE0280B37FFECFDFBEF1527167B79C4F4769CC18B50E2C9FA9B78D20C4189EA
EB3BCA83E0D';
wwv_flow_api.g_varchar2_table(2207) :=
'E40463ECBB4E5E56EFDDBA7BB49806BEA795965299A786192FCB1884D00623F
89E27A5E47C68DAAA692A8289E3BA9EE75BBABF56BAEDDABEEFDABA3510380
E658E8330B267EAA7749331C0180010445DD701689ED768FB5006EE43449FF4B5
877A68B406';
wwv_flow_api.g_varchar2_table(2208) :=
'1060829AA651521F1D1DF55D5F544592C4974AEA2B470D4D294D476951944AE9
D96C7A7CED78B7DB712E381710028C118090604328310028A91CDF1B860142489
96BB4460042802C7EAB9502C0686000808ECB08C575DDAE5667A3747C19211BC
591A57A';
wwv_flow_api.g_varchar2_table(2209) :=
'66593E0C9C102CA404C660826C15773DD7A6115DBE3729A594521B0081715DC6
9C1040A094D24619006CB81534062208350210428C8C56879E17005B66A4108410
46191F3AE0B8E040853508224248DF77F6FC60E531F6CF4551180DC7F30900C07
19D20';
wwv_flow_api.g_varchar2_table(2210) :=
'0886813BAE3B0C439EE74992CCA6B3A66D8D5252CA9E73CEB9E338CC61F059
CE4F97846DA5B4E7FA0080AEFFD234D1469EAF4E1DC74FD2E4F8F8B8AAAAA2
CC79D7FB81CF180B83400AD9369D928A5022A5B4091256A223A5B477BB52CAFA
FA364DDBB5BD';
wwv_flow_api.g_varchar2_table(2211) :=
'EF07A3D1E8E1511FE743591400AA388DF64575E7EE79D77346E98BA1E08BF57C
F51000007EE4479E195CBC020BB2CBB10A41705F9465DD8ED378319FA4718801
16421AA301F84CCC0E292565DD9DAD3610C04FE999C1184BA5CFD6DBBCAA97

```
D3F17C3A76';  
www_flow_api.g_varchar2_table(2212) :=  
'18154A3EABE4F1EAC684310E02DF18A3B41AF8D0B675D3D60413C771DD8B8A  
A894EADAAEAEABAE2BED619F5ED9173EE2D46F2ECB988DAD78BE6C7A63B43
```

64ADB51D605E609AF94BDC7D44484203475550D835ECC9710C2CD6E13041E73

9
87A143CAB94A2';
www_flow_api.g_varchar2_table(2213) :=
'948E46699E17ABF3D562B9B0A0D9300C6DDB703E4008BA81C39E2BA594D4938
9DF3435820821A80C84801C0AB031C0E8CB92AC9481102549D473B1CFF64AA92
44DEE7F584451E4E9288EE3C85E1D7845BD70DFE34108A5E4E26D1B63F461A88
730D01A68';
www_flow_api.g_varchar2_table(2214) :=
'0D2FB2F1D045368201EAE20F466B831106804B291DD7EDFA4669653B679B5A6C
8CB680244658036D1948455949A1978BA3AA2ABBAE9BCFE7F3F9A2EF7BE6389B
F53ACFB3AAAE16F379108497B7445DD74DDB0CC3E0388C1C4858CFA0D541085
A43098209';
www_flow_api.g_varchar2_table(2215) :=
'04268A232B6F3F3BAD83201C8FC76114EDB7DBB2A83CDF23040F5C2C160B424
9D3D45996D94060A554DF77DA98F96C3E9FCDC57E74DDB48213997B3C9F491
8D6091174DDBF8BE0320FEF0EEF97AB337003C8D24E6C57AB11E772B5B84018
C46CF5B082F';
www_flow_api.g_varchar2_table(2216) :=
'748468182021D6C077BDDBE76535198F8EE69328F094360F18927D5F16C1D8687
372B66E3BEE7E6A8F8D3106238820E9BBFE83DBA7BBAC3C9A4F4669EC384C08
F9BC78E3616FC208DB9999D64A08D9754DD3361863873951188551184661D7755
DD7F6DD';
www_flow_api.g_varchar2_table(2217) :=
'D0361DA1C4A64A5901C61344FA97C81E784E11BC257E486B7D72B5DD0300406
399918FF064B73870D3344AC1C5E28852B25EAF3146BEE7EBC71F1D2C8371942
66559AD562BD775214441E05F060E48A986816BAD29A59412292580D05C54A67B
F51F3EF8';
www_flow_api.g_varchar2_table(2218) :=
'392B657CCFA39415450E11BA345A0300CC6633CFF7F6FBBD52A5F5DC7902FE7
FC16DB9EFFFF8300028800341093874F220600680C505A030DA13646F57DE7FB3E
00C868431DAAA4EABA3E8953AD75D3D4AEE70A31686D2082BCEFB5D44747D79
AA669DA9A';
www_flow_api.g_varchar2_table(2219) :=
'32727272673C9E5A068AC575ABAACCB2DC715CAB174208C5711CF841DDD43D
EFFB7E4010124A2C5FF769FC1C1873DAA6B3A110DBDD9AF38131462815C3D03
6EDDDBB6D92A493E9341A923CDF67FB7C948E3CCF935266794E193140B5FD00
01F002B7EBBA';
www_flow_api.g_varchar2_table(2220) :=
'D56A75FDFA75CFF336DB751C2547CBE5C33EB756B9A8948822BFA8EB3B27EB
A6ED0821F8854CE2C5FA382B8AC03FFA47E04FFD29F0233F02FEC13F781EAF5
1F3C52FDACDA47EE30DD2B6768A833093529E9EADF3A25CCEC7B3F1D875985
24A7EFF068710';
www_flow_api.g_varchar2_table(2221) :=
'028CF16ABBD6F6539FDF4E964D6715B6B5D5475D534E334B9B69CC66108B0350
479CE33C1A122428010765DE2BA8E524A08D9F5ADED1183200C82C0F33CAD4D
DFF75DD7CA411803063E30463125186184E0656EEDD59DD8A29A5A5BDAC6531

```
6C38B86CF98';  
www_flow_api.g_varchar2_table(2222) :=  
'435B09EFFB3BDB3459618031061A60E0613268F762AD555D77C6E0C5624908CE  
B24C081EC5D1476EC4369F3D4EA2B6ED9AB606C0D475E17981E338F60D20082
```

F1DCF21845A4AA0D445F88F6DBD1EFD198B81634219A55AAB8B2CFBC30D130

6
21A36CBBDB';
wwv_flow_api.g_varchar2_table(2223) :=
'EDF759148576B2F54C57F3A112F8205A6C8CB2D00584D0028608E1AAAA7DE57
56DD736DD7CB6945248A9C42094B4AFD01860A69369D3D459BE9F4EC68394031
208A2B22CFBBE8FA2384992388E8510967F7B0915608293248974C4FB9E0F43D7
B57DC71D';
wwv_flow_api.g_varchar2_table(2224) :=
'CF711C66AD5E1E07EA6BAD19259CC0A228A6D32921741804A5542B4D294B52D
6F77D9EEF9BA69E4C26F3F9220C63DFF394D2EBF59A311CC7C9BDD61302DE71
4C1100208A624AE903163F07387410459E43205DDFBD73BE3E5FEF8C368CD117
26DA2FD6C7';
wwv_flow_api.g_varchar2_table(2225) :=
'04F10084E0AFFE5590E7E09FFC137076066EDC78F68EF04FFC89CDFFEB7FFCB
0AAAA2F7E91ADD7978F34258460C387E1C33B67EB6DB69C4D17D391E33029E4
F765704809EDBAFEE47CA3B471D8F7689C8E107218524AEFF67951569334B9763
40B7C4F48';
wwv_flow_api.g_varchar2_table(2226) :=
'A9B479FEC7F75056AC4EDF5644D76E8E6D57E7798E318AE3C4F7FC4B77D3B66
DEBAA6A9A1A53C428A58C118C2DD4763192044A69DFF79BB61984648C7E44A0
87314629801040101E764BF3B8CD1D425BF82030000263B48110208CF8C0ABBA0
BFC78369B';
wwv_flow_api.g_varchar2_table(2227) :=
'1A634E4F4F0DD071125B1BC98FFC182C7FE4224DDE88410A39C866B0BFD518C
8794F095B2E978490BE575A49DB9F020020407636F988970C8D96C226520921CE
CFCF8F8E8E2E59FB8CB1E3A3A3BAAEB3FD5EB8228A43ADCDC735A2B3C71BB
BA1438811E2';
wwv_flow_api.g_varchar2_table(2228) :=
'7CE07C0882140090A6A9CDE664C4B1A1C408C19B07CD2F04C058AC1800B0D9
AE93241252764DB75C1E575559B7B5EB3845996DB7923196A62963CEC3570A21
E4F9BEE7FB5114F77D5F964553B761E47BAEA78D7EA44B1F8410610C21E40337
C66084B551';
wwv_flow_api.g_varchar2_table(2229) :=
'5771789B53DD75DDD9D96918C6E3F1C8BED1611820243DE77616080114839052
5BE22821F8E12AD8777D51140668D76375ABDE7BE7C3BAED082584A017CCD01
7EB9359566E8410789667995CDDE9B6FFD19F3BBBD7D32BE7BE792107FAF2B224
41BD3B4FD';
wwv_flow_api.g_varchar2_table(2230) :=
'07774EF2B23A9A4FD23824840A219536DFB3939C8D6B5F6DF74DD37EEF496518
238C9190F27CB3ABDA66319BCEC609461FDBC6F37ED4949083DE8E90414859D
76555979432CFF53026AEEB799E2FA5E839E77DDFD69D019A51C25CC73A371A6
36CD30C9F';
wwv_flow_api.g_varchar2_table(2231) :=
'CE0ECD186D8C06461B71D1713FCD1C1802002021582B5556B594663C9EC55134
0CC376BB05D0247184AEF8893CFDDB07001246282397E51B42081168EA5629ED
795E5D17D2488CC885864FDD8FD35EE9140184180120B552D4F7A59467A7A737

```
5EBA79F5';  
www_flow_api.g_varchar2_table(2232) :=  
'CBC330C4886C771B959741E85B0DC0F32B580C80061800100210A2AEEDDB962  
7C92101C3C6056BAD2163F6EC8210EABA8EF35E4A09009C4E6D86D1CE0F3C84
```

50553693C94C0AD1B64D1C858EC3A454524A21C47A7D0E009C4E6736D9EA91

```
F
76A10F89EE7';
wwv_flow_api.g_varchar2_table(2233) :=
'59C9C7D00F6114604CB4D2870E1A028C30006618445D3752C8F17872685E29BA
7AE728A521846118104ADAA659AD07CFF3A330BA71FDFA3ECBDAA6334633465
DCFEDFBDE688DD123709ABEEFCBAA5252380E35006DF6F9E97A2B7AC91C0A2
17C51055FAC';
wwv_flow_api.g_varchar2_table(2234) :=
'4F6CD5B53DC43D67210400B0ED8EEC77320C69559987182808429751A5F5765F
94553D1DA5CBC5240C7C628C904A7F4FCA2125242FCBD5668F6C49FC7E2C4A0
820A0A85ACE5749180401D59F68677CF9D31CC7715CD7682DA594429665698041
08124C7D';
wwv_flow_api.g_varchar2_table(2235) :=
'DF0B8320BAE09A364D531595E332C771B4D2102200803E8081E82A05E4C1CDD
D18A3354097B3AD4BB0F3A98E058318EAAA25C45D2E678CD1B22A8B22F73CC7
F703ADF5F31AA91BF3108CE77B9E14B269EA388E0961BC1FC2905AA5C343F519
1D440C1002';
wwv_flow_api.g_varchar2_table(2236) :=
'8020C684AABEEFE3389E4E27A767A7E7E7673615E1F27B3CDF5D90E56EB72D8
B8A318A314108628C10BA8C3131F737C68F2CBA87BF35C02008008075DD0C839
CCD16BEEF5755D9B6FD743A29CB6AB7DB7ABE2B06319DCCFC20383F3F934A4
2009264D475';
wwv_flow_api.g_varchar2_table(2237) :=
'FD6EB731407BBE57954D1CA70098CD761D27A1E33A4A4A000002D018A08D711
8FB484F4184609A26BEE7EFB35DB6CFFD30F03DCF5C0011BCE77DDF2B6D5CC
7998C6794923CCF951241F8A0618D31464AE5308762D2735E557953D7B3D97C36
9B49298761';
wwv_flow_api.g_varchar2_table(2238) :=
'288A7CD7EC5DC79BCE66F4212D535955D97E1F865E3249AABAFBF0CE5956940
423C77DC18B79B13EC9AD1300007EFAA7C1DFFA5B60B100F3F9F314427DFBF6
4B3FFFFF33144DFFE1FFE0719C7B86D1F75DE050821D74152A9B3F5765F948BD9
78399B78EE';
wwv_flow_api.g_varchar2_table(2239) :=
'21C9E85325955242A49277CF36FD30B8DF576A993186203C1E45AECBF4A7860F
5FFE64EBF76DBB3D63B410729FED8C819EE7074160B9A66DDB565599B7054207
5599E7BA45995BB4CD32596CFCECE53E68BB2D84C9A129B4D6CF4F73FD20C4
08765DDFB6';
wwv_flow_api.g_varchar2_table(2240) :=
'43148D2C56B6DD6EDBAE8EE2C861EC1309DCB8FA6943085D9755751904C1683
4393BBBEB3882527A7FAD351022880800DAD259008018610841CF3BAD741C277
5DB0E035F9D9F4F67F3AB1243C6E8D1D151DBB65DDFF3BE37C0608C1084C6C
E46E1E154F8';
wwv_flow_api.g_varchar2_table(2241) :=
'D034161A6010BCF2A959F52304031752EAC562E9BAEE66B3CEB21C00C3188DA
2A8EB5AA904440813628C765D0F631C45A1E7F9795E08293DD7ED9A3E8A92280
A57AB9531601804EF076DECAC137A9EBB981FD4904FB3984397CB65599479910
```

```
F03F77D4F';  
www_flow_api.g_varchar2_table(2242) :=  
'09CD07018D713D3F8A224208E7C36AB51E441786217A0CC8611511BEEF7B9E5  
B96D56A757E7C7C6CC5128CB1B66D023FC457C6F697745C25A4EF3B61149E9C
```

6DEE9C9E0B2919A52F4CB45FAC4F7C5F064D03FEE3FF18BCFA2AF8FCE70F5

```
E
6B4FB7AED0EB';
www_flow_api.g_varchar2_table(2243) :=
'FFE25F04FFC57F0100F8DDBFF8FF3CF9BFFD69EFF6AD8FDC9EA454DA9830F0
8F6693E938A1EC5314E043081CC64ECF37EFDE3AC1087D7FD965424ACF713EF
FFA4DDF738590DFB3DF6B0D9D21845AAB61103DE75A69469D30082D3DBD6D5
BBB2B81431250';
www_flow_api.g_varchar2_table(2244) :=
'D3F7BD90C236365A0342A12513A20B8BE74B8B30A3F5650C0234063C9E638310
1A386FDA613A9DFBBA7B55EADD74A89248930269FD20D8031AAEADA68B45C
2CCAB22C8A5D1C3F62CB46985E927B10427DDF37751BC74992246DDBE54516C
57EDB74BC17';
www_flow_api.g_varchar2_table(2245) :=
'8BF9C2711F11DDA995565A2B25A5944A29ADB5D5DBC10BA3F6AB063A96F77B
B510DA620820B45EDB52CABAAE29A536D4C9711C6300E73D4288316601D84BC
2CB05F5491B0308C1F6118310F47D2F84000050CA3CCFC50F05A5492979CF3146
10219BADF1';
www_flow_api.g_varchar2_table(2246) :=
'E8FB7610BBFD4E29C918F3FC20F4030041DBB64DD308C131C19694F491673B8
C314460B7DD077E347A144FDD5A0FDAB317E7BC6B9ABA6FD7BB7C9F1508A11
74AF917EB135F0741FD1B6F24A3F439BE9D5CDDDE0ECFB2DD103F7A53868C51
EBA4F55EDB6D';
www_flow_api.g_varchar2_table(2247) :=
'B37C399F4E9288302AA4FAC4FB244A68D57627AB8DDD13BFAFFDB701C62C66
E3C0F39EEC44FA699C782EDD291DC7711C4729C587212BB2AA2E8320F43CFFF
2C38110DA66D1689B32AB39E77DD7754D6F00A08C58D932841062080CD6101E0
2636D8B6300';
www_flow_api.g_varchar2_table(2248) :=
'30EA4A0484811765402BDDF7623C9EF8BE27A4DC6CD60881344DAC61CAA7F7
B107415057B58D70B271F3711C2084AEE278466B88B0CDB56FDAB66BFBF1681C
8661DB75DBED26083D8C48184500D4ABF56A3E9F3FDC57218C10FEC4366B424
87A7F522884';
www_flow_api.g_varchar2_table(2249) :=
'E0F2973EE05D7EF16FF8F25FEDCB7824F7F2F0FC0B595665CF7B000CC6181AD
0765C1B93C4511C45F47EDD026574B95C0A21282152A9A22CF8C0B55684E0300
A31C1C0808F7C72AD7D4FD7F652A8C7B9D20B2130C618E3AA2C9BAEEEF4E17
4BD6BBB9ED1';
www_flow_api.g_varchar2_table(2250) :=
'1796692FD6A7B9ECEE370CCF1446787F21E4FC70A30B619E4EA26EA10FC6A8D
23A2FAAAA6E76697C349F465148083E04BB7F32DD0036C69C9E6D9AB6773E693
7B5E7387AC451389B8C3E8D70C10746524FF8E42F33A17CCFF35CC7A6FDD54D
0D8C7198E3';
www_flow_api.g_varchar2_table(2251) :=
'07A1D65A8801218831C118DBA6E452B0DFF1AE6BFFFFECCBD799C65657927FEB
CCBD9EF3977BF55B7B6DEBB01590444518C6B4C868C2619E39690C4C498459D
414414450D8218351A89E6934C329931934FC6F9E0E8989F61E29A281001410242
```

```
43EF5DD5';  
wwv_flow_api.g_varchar2_table(2252) :=  
'5D7BD5DDCFBDE79EED5D7E7F9CD3D5554577D3D55DD02CF5B0DD7EB875EB  
DCF73CE779DEE7799FE7FB0D12723E00503445535590420806401021803048093
```

25E8E099D1C5206FD00139A30B32F2CCC2B0AB56D4B9E860F3DDB022920DBB

6
3BAD4E120B01';
wwv_flow_api.g_varchar2_table(2253) :=
'A0D371B3596B795E280423081026AEDB8D635E2957745DEF767BAD56C3CA984
B4CEE4ED6F688B7B0303730503DFD1AE3B34AC228F23DAFEFFB80A4AEAB8AA
2004218A0D171A766E73555B1AD4CC632329655CCE7B565DF31694CEDF7FBF57
A4D33B47C3E';
wwv_flow_api.g_varchar2_table(2254) :=
'8731E68C8BA73AD34D92EC98C5BDAE2705140AC51346E8046B9E73E1BA9D20F
09328188491A6A90860230A6EC8D328990CDC7517FCD66FC11557C0D7BF7EFA2
4F3CBE60877EC48DC5D7FF366B244D27BBA6118131533CE171AADB6DBAD140
B83032553D7';
wwv_flow_api.g_varchar2_table(2255) :=
'443280BF0EE92059ACB76ACD16A5E4DC0E1B31CE1141C383455D5583783D198
C25004648A11440C68C9F66885D0246D1755DD325638C331EB1B05FF729258CF3
B6E7E72C83202411A854352D4BD7F564603F99550FC39031E67B611884BA46018
06099A4';
wwv_flow_api.g_varchar2_table(2256) :=
'261240003A3E17074030E13C8EE2B8501810422C2E2E524A6C3BB3BE8782A7DE
783939A7D968359BCD04BEBBCD3E9384E6689F99D10C245DCE9B818AB43D5614
2700276EA38194DD713AE86E3677AE84CB0DA4FF54D2570C1D3D5902914CD9A
9892921349';
wwv_flow_api.g_varchar2_table(2257) :=
'8C304608137CC2226710845DB71B463EA5C43055555341A63DA8042345A154519
88056B7DB723B0870C69C1F1BAE261CBC4BE2388EAAAA1DD7EDB45DDDD0345
545E854B32E84102985E779BE1F1ABA91CFE74FD1AAE3799EDFEFC58CB5BA5E
ADD9E68CAB';
wwv_flow_api.g_varchar2_table(2258) :=
'1BE5D00D79BA0513C018FEFB7F87E969989E86B9391819597B46F86BBFD6F8B3
3F9BEC7AED8B2FD61616CEA40A4408252461326A76BA03E57CA558D05495F1B3
3A3854141A84E1EC428D73AEA9E7B84786713E502E16F259C6D8FAB217138410
46B5665B';
wwv_flow_api.g_varchar2_table(2259) :=
'0891CFD96B42473B3E7A41A89A501D71A12AA4D1F36209B693A1088571CC58D
C6EB710428AAAAA8A6618BA699A09CB4F14458D46A3DF4F433BA111C60481402
839C14218638C711886BD5E3F93C95996D96977A4148E937D66A2E0B1844F1042
7279A7DD';
wwv_flow_api.g_varchar2_table(2260) :=
'76154529140A00C8753BB66D2A8A0220C330F23CDF3032E5721900EAF54610F4
B35947555398B724ADE974DC3088072B839AA6ADB8BF8C49213026524AC659B2
B0096CFA31D6DC537DD9A4042D521C35489B70D7B4360884042964F2A38A4229
55A44CB1';
wwv_flow_api.g_varchar2_table(2261) :=
'EE84943CE6318B09C519DB4AE0DFE4B18988A4051812BA488C13BC0521A4EBF
5F71E3ADC6A77C6464612E2F844745DD754CDED763DAF17FA916E6AAAAA3E19
DB76894DDEEFFB189162A1649D082F2D91288ABB6E4748CE8598AFB79A6D176

```
3B47128B821';  
www_flow_api.g_varchar2_table(2262) :=  
'CF84247BDAE489C618D6127456CC112E5E7FFDD1C9E9C2CC4C42D1766617A3  
2A8A20C20F8289A9B946CBAD964BC5BCA3257D346B2F9D257BE3F95AD3ED790
```

A3DC78F13E7DCD0B5A14A09211C8B787D3F5C5114B7D73B303E19C7F105BBB

6
960B3916AF39';
wwv_flow_api.g_varchar2_table(2263) :=
'995EE24724142384FB418C31A21803025555354DE58C33CE19635E3FEAF65C455
11CDBD1344D55D56AB51A45316331634C7021A488E358080EC011425282109C31
6159B962B190948815856242388F9FE1BB4008CD669D56BB85102A14F25282EF7
71182';
wwv_flow_api.g_varchar2_table(2264) :=
'2008E35866B3C56CD60180B9D939C6A37C3E8730E1692E881042AEDB8D2256A9
549637CB783DAFDBED26809F1812F0EA639D4349EFA8948050C262780A7355140
5632D99E13C76E687D67A13937F712E3867511CC0F191508409CA18A6A2D063B5
6879EA';
wwv_flow_api.g_varchar2_table(2265) :=
'622621881095713EB3586BB9DD4DC34343D541B4D410805136EB5896D9EDF6FA
BD9E4F02D33408264BFD3B0821CEE35EAF99CC64EC6C36FBE41C7A6988A4
D7EBF97E1F21193136B35877DD9E42E99922BF6FC8869C9124F30E673347A8B85
DEABADC34';
wwv_flow_api.g_varchar2_table(2266) :=
'71C26D7816F5AB84D8CFED7A9EE7375AF660A598CBDA9492688D07878AA274D
CDEFC62E3E903D75E4BD60503C5826D996CBD3B4529258CB199B95A1CC798E0
386209ADD1199FA808212596B6AEF583887341094E76210863951055552548CE45
E0FBF57A';
wwv_flow_api.g_varchar2_table(2267) :=
'4DD70D5DD34DCB54556515A1959492738110C4711C4591AE1B4B6F200AEDB65
DDDD0A9420517CFA4B34BA0472D536FB75BA669168BF92347DA61E8DA76B654
CA27D407F57A834B962B6411C242F063B513ECF5BC3862D5C1C125889904F7D2
0FFA86A11B';
wwv_flow_api.g_varchar2_table(2268) :=
'EA12332D249C14709C512B75FA4FB9255DD18C7D7208B893465394923B520A00
8A5C1D481100AC754693124230F6A368FFF844B3DDDE3432E2649D65E647F3F9
9C6599ED56DBEBF693195D4A2926388AA2288A754D2F0D149E4CA5BB74418CF
16EA7C344';
wwv_flow_api.g_varchar2_table(2269) :=
'14C471ABDD6BBBDD98315551139E8D0DE7BC21CFC81E590000BCEC6570C71D
E0386748C324E6E646DFF2968C94076EFF12B72C1C04675BB04D60C984A835DB
6DB75B2AE48606CB19CB145C307E5A67609410CEF9F4DC621046FAB9EE918963
6667CC4AA9';
wwv_flow_api.g_varchar2_table(2270) :=
'20418A757DB611429490D97AADD1EA2040C57CB652CAF36325B8C407CB351D3
4A519848C18D3149A94C856155193E5B56D3B8AA2308CDC5EE8F65C55D168D2
ED47E9F1100000080821B66D2FCF0672D92C8FE356AB6D18BA691AA789A6B68E
79A16E1851';
wwv_flow_api.g_varchar2_table(2271) :=
'14BBAE9BCBE54AA51221348159715DD7ED750941B97C16C171963E424818449E
E757CA95259F1E0461BDBE284164B34E32E1B094E12C33D1D3ED8B92ABFE7B6
65BAE254A0D38E1C7C933363355519810F38D46DBED8D0E0F8E0E0D916555165

```
5552B0395';  
wwv_flow_api.g_varchar2_table(2272) :=  
'288AA2284A4E8E396708483EEFD8276F5B0500CFF33A6E8760DC0FC3E9B9C52
```

00C154A5545D9F0CC1BF20C672BD0EFC375D7C1C8085C7001D8F6990442FC7

F
FE8F76DF7D8300F5FBEF9F7DFBDB8DC9C975B9348231D154C6F8DC62BDED76
07CA854AB168';
www_flow_api.g_varchar2_table(2273) :=
'18E900BE3C79D908214428995DA835DAAEA25038A73D325C088CD160B9A8EBE
ABA0F0E2A947A7D7F6EBE2E41124A126A0B8512212041D616520A44E45A4ADE0
823C165CF0F6D4B4F12F113E6554936A0AA8A94320CA3388A18933265AA039012
23240112';
www_flow_api.g_varchar2_table(2274) :=
'52E2641E3F29936A9AE6384EB154327DABDD6EB7DBAE65599AAE3E93A921C69
828340C4300C8646CCE79BBDDDEEF73D21846EEA86A12773234B51308E63B7E36
69D5C722C0A00BD9E57AF2FEAA696757242C0B293ECE76D124331269A1EC7EC
E091C976A7';
www_flow_api.g_varchar2_table(2275) :=
'B36964389F2F2C7F83AAAAAAAAA26EDA09C8B538F2AB1386E77DC30F26DDB9C
ABB5A666E631C6BAA66DB8E40D39371245609AF096B7ACF9B958BEC74EFD4BB
CFE473E94124A4914C547A7E71B6D77B0542C15B2BAAAC627EFA35128F1FAFE
EC7C1D4949CE';
www_flow_api.g_varchar2_table(2276) :=
'354B2763BC54C8150B39BEDE8E1E130C206717EA3DDF57150510EAF5FA13933
33BB68E19BAD6F78366DD753DBF9477B24E26C19639ADAD919414135D53BBFD
B09C9504E3931ED04AC9B98404D14DD38EB1592448E212214C309120E3E4E090
275720BABD';
www_flow_api.g_varchar2_table(2277) :=
'6EBFDF776CC73C0668E9BA2E63B1659952A2672A359452CA8411B0D3E9B86E8
75292E0CC618C968A8709E17B1CB366ABED649CFB179DB20081B8D9A953133
7686B3045BE7052108405129E1A4D6EAB85D6FB43A303454D5B413CC909C2C0A
2650039EE7';
www_flow_api.g_varchar2_table(2278) :=
'F9BEAF28B852290661546FB6A5946A9A556FC8869C13E33EC37C892EAFFDA51
FC5F9D3041BAA288A90D2F382C3DE4CBDD9AA56CAC5BC435535662CC1A158F
6041209303B5FF3FAFE391E1C4410474C5394E1C132A5348AA2F5FD704DA1F566
67B1DE2284';
www_flow_api.g_varchar2_table(2279) :=
'2475484A49B3ED4E4ECF5B96B1586F75DC5EC46204326B674EB3957489FDA0E
8588766166B9DEE60DE11F10982681224384F47EE8F87678493AAE8DC423D667C
78B092F0532EFD0863DCF7FD66ABD1763B8542C1711C5DD36BF5C538EA243CE
6728D6303';
www_flow_api.g_varchar2_table(2280) :=
'6792A67321B8300D430AE8F73DDDD0AC8C25854CCE3597B2462945B7DBEBF78
38C9949887F01200CC3C5DA82611A19CBE2A73DACF27CAA21618C344D638C1F
9999ABB7DA76C6B23319C7B63399CC29464A38E7ED762B0882244CE6F2B6AAA
A8BF5D6D4CC';
www_flow_api.g_varchar2_table(2281) :=
'421C315DD336A2E0869C4BC964E0C107E1DDEF8697BE14FEF66F4F3F2E2E9B2
31C1B4B7E28181AC2EBEBEE97274008A90A1542B45DAFDBF3F359A73A58CA67

```
ED5503F88A42EA8D76ADD1A6049FDBC141CE85107268A094B533118BD7D5178
14A6818B1A9';
wwv_flow_api.g_varchar2_table(2282) :=
'D945C65842CC2D13FC2A8466171B70EC8C505353602DC618C6F829CF0BB9E08
28B200C292143A5DC7CD345085572761CF3E5A79B4991B3D6682B943AB6B53C1
```

01E3B9EC4BAA6D5EAF36DB73B345829E51D29A51F4461185AA691C9588AA2B

8

DD5E7D71C1';

www_flow_api.g_varchar2_table(2283) :=

'71724ED6191E1E69369B6EB7A75092C96412A685A7293B4CF6040890A2A880647
28AB90A188550C2E2D8757B189152B19CC95800104771DFF7DB9DB6AE2B56C66
442BC6067BC1180428990B8DBF73B3D0FE39AA6A8966914F3B9A1EA207912E16
2A7D3E9';

www_flow_api.g_varchar2_table(2284) :=

'F5BA8460C3343495EA86EEFBE1FEC34717169B524A55DD9891D890732A180321
F0577F05BB77C3EEDD70CB2D303CBCF68CF0ED6F6FEFD933DDF7DB975EAA9
FD11CE15A2E38A5F7AB35DB9D5E6FA0941F2C974C431352C63153280943363BD
F608C6BDA39';

www_flow_api.g_varchar2_table(2285) :=

'C791E1B99C3D385012E2C4746E672C04218CD1D45CBDD3ED2DEFC74BDA6E29
C152424ABD2BA4E00210A8AA1233264FDE4D9AA0A005611C46214238049931B4
6AC159687785900339870BB154235514526F76E66B8DB1E1018CD1AA80954C629
40AB98C65';

www_flow_api.g_varchar2_table(2286) :=

'34DB2E92D0EF871803E7228C625DD312E2BD8C656104DD9E1BC551A15028140
A56C66A355BEDB6AB694A320697B4FBAE6F444CE6C71186280A755D4B79148F2
D4BF21BFB5EDFEFFB9665E7F385643755ABD5C3D047186532866118E2051C059
7EF4DB1A2';

www_flow_api.g_varchar2_table(2287) :=

'48002944C498D76CD59BAD5EB73B363A6A1DEB9189A2A8D56A45716859866198
941229C5C262737266BEEB7994524A36A2E0869CF39D1D4ACA89E9EBB5E05F2E
9B23C478FE539F3A7C6432BFB08084904FFFB15C42EFC7389F9EAD355B9D8152
B15CCA9B';

www_flow_api.g_varchar2_table(2288) :=

'868E109A9E9B6DB95D4525E7766119E3AA4247072B0AA5E17A67C9493A355FAB
23849E8CC4BFD4AF8F10920866E66B846043D76A8DF640B990CB66E2E8045386
F2189732E35C4A8E10F282D0D0B46ADE9E6B758590D5421600181718A338E69C
F191C1B2';

www_flow_api.g_varchar2_table(2289) :=

'6359273BA98DE2585194E1C10A632C8A6340C85014D3D09221362125E74233752
74B7ADDDCDCAC6D3B8EE30C0E0EF6FBFD5EAF17F8919421A158D5344D51
E4BA8643841120143386315614350AA3642E90602CA4E8767B9CC942BE948C907
32E161616';

www_flow_api.g_varchar2_table(2290) :=

'8488337626618D7FFA60519FA3D921C2E9207E21EBE472D9C4AD70CE5DD7ED7
93D4521B97C56A51423DCEFFB33F3B5855A5308A1A92AC668A320BA21CF1649E
61DA43CF339421C46280C85A29CFDECC41AAE8010827110464766E61AEDCED8
D020A564A1';

www_flow_api.g_varchar2_table(2291) :=

'DE44489E6272F9191029251762B052CC3A165B6F706D4A08E36C76A11645B1721
AAC729C8BE9B945216514C58E6D15F359509110E2C9A8C742CA648AD90F83983
104C80F4343D3860AB9B9469B733E5CCE2B880829DA9D9EA6A9859C1346B1902

```
76DDFE5';  
www_flow_api.g_varchar2_table(2292) :=  
'9C73CE114002A92565C2C100420816335DD792B1B37C31D7F7FC6EB7EBFB7E2  
693B12CCB344D2184EFFB4110F89E1FE2C0340DAA280956CB3ADC2021154A033
```

F1442E472B9858585C00FAD8C19067EAFEBA9AA512EA530609CF3F9F9790091

```
2
FE41220B1';
wwv_flow_api.g_varchar2_table(2293) :=
'6772D2E33924424A29F860B994E0F2F47A5EBBDD44185B9661183A258431BED8
6CCCCCD77A5E9F50920C956E44C10D797698AF0000B8F04200004AA150389340
281B8D9177BED3E062FCD6DBB8613C7DC78427CA6851D247D3F5FA07262609C
18C8B733E';
wwv_flow_api.g_varchar2_table(2294) :=
'8714C5CCCE5843036540880BBEBEDF971232BB58ABB75C4A4E0B3D3521C7915
2EA9A5A6BB4BC7E60997AA9905355358E639136791E7767186343D341FA8C3184
513F8C0C551B2DE7A71BEDA95A73B45CD0A8128651B313689AA22A8AE44FE1C
CE4328797';
wwv_flow_api.g_varchar2_table(2295) :=
'942519E3AED7EF079161681821CFF70D4DCBE5EC6EB7DB6937FC7E4F37AC242
25A9615C771A7D3E9BA1E558861EA84D0B3872C1742A8AAD6EFFBAD66B3582A
E572F956A78930785D2F93B197A60238178B0B8B80443E9F9312CE381144B0BA2
70D2DFB67';
wwv_flow_api.g_varchar2_table(2296) :=
'596D269DBC14423EE7C22D4248026AB6DAA5621121DCEEB4A8429DAC2D2520
409E1F4CCFD56AF5A610425595737B78BF211BF2E4DC057C1F3EF421C8E5E0E2
8B219B5D4379F2939FFC64FAF22B5F51BFF4A5ECA143DD8B2F695F7185E2BAC
FFC43480811';
wwv_flow_api.g_varchar2_table(2297) :=
'527226CE2DD11224E0DA08B68C54F3597BDD07075555F183706272368A624A95
35AC0FC6805010456EB7D7EC74BDBEAFEBAA651A0860D58CBF9409973D619C0
92111428C734A71369369F7FA5D3FCC660C53D71A6D378E996D996B41C4440821
4C7018C5';
wwv_flow_api.g_varchar2_table(2298) :=
'33F3B5F9C5BA4229428831A66B146364189AA29076A713064110869C0B55552925
A6692A8A1A4571E0878C33AA90E407CF662593EFE8799EAEEB86614461D4A837
72B97C61D966B0DD6A457190D0E69D223225E64708C118114C92BA7D022F8009
260463';
wwv_flow_api.g_varchar2_table(2299) :=
'827182E08997640973064B4871D104178C0BC65852EA10CF60BA945C4BB7E7B9
3D6F15C1D39A3EC1EBFB1DD7F5FD7E369BB16D5B708E31345BEE8189A956DB
250427B5E50DC7BB21CFA66C5010822B5947B72CB8E20A181B5B5B89EEF83370
8C8689F8FE';
wwv_flow_api.g_varchar2_table(2300) :=
'399C5E2718C3390E8220A5E44C0C560AC5BC1333B6CE8383188394B30BB55E3F
5015BAA6D9EDE4AD09B8B910A2D976FD301CAD0E0C960B2AA6ABA6E6859008
614DD5A228165248907E106AAA1C2EE5E6EAE91D9FAA6C1E2AEAD63BD7EC0
B9788A2A74D2';
wwv_flow_api.g_varchar2_table(2301) :=
'9E738C52012114C631E7A25A2989B2B033A642284248F2188194422CD43BAD8E5
729E60891BD5EDBF3BAA699C966B386A11B861E4551B7DBEDBA9EA210009484
C9335B642184AAA96AA8743A9D4AA592CFE71545719CE33BC1288AFABE6766C
```

```
C531F0A52';  
wwv_flow_api.g_varchar2_table(2302) :=  
'42118298312112D8A0841C3769544A80B425172201D54E66299337265556B18C51  
5770C185649C651D7BB45A5115258AE3E7904341084980857AB3D9717553B76D4
```

B4A8200F941E8799E96DEAC0DC7BB21CF4A39D3D696130CD43F7D7384CF158

9
19B34C';
wwv_flow_api.g_varchar2_table(2303) :=
'7D78B0823159772FA628B4D16CCF2F36093EABC9108CB1AEA951148F1F9DE97
9DEE8D0A0AE69511CAF80E69252A18A4294288EC238048C92969FA1B2335B770
FCDD6B655CBD98C1944F1A9F130A5102038A4209C5248108C2B8438968D30628
C49C93997';
wwv_flow_api.g_varchar2_table(2304) :=
'842090303D57E7428C0D9585044A155D578320ECF5DABEEF394ED6B22C55558B
C562A7DD09C200131204A169EA18E3338B85524ADD345CB7EB799E6559D965F5
90308C1A8D9AA6A9AAA29E2C0A26395F18C5F566ABED76394F839C9042722996
D56F139E';
wwv_flow_api.g_varchar2_table(2305) :=
'7A3846532C21F90B1D3B355D19A1A5ECF5FD38665BC786345509A335585142C0
9444DC73F21C22840C5D8F199B989A0D82309FB54D43AF568A5EDFAF35DB1893
8D6C70439EA56259F0D863F0DEF7C24B5F0A5FFCE299044259A924E61D562AF8
39B5875D';
wwv_flow_api.g_varchar2_table(2306) :=
'5FE14220404383E58C65ACC97F9D66148CA27866BEC638D7B575A0945228E55C
CC2E343C2F181BAEE67336E79C2D432790526284345595208364A6228E01E4482
93BD7720FCF2E8E55F28AA29C906A3CFD04CE84108052E27A00241168BA8A003
8679249';
wwv_flow_api.g_varchar2_table(2307) :=
'0952261369424ECDD618E7634365CBD2C388C58C710EA669EABAF03CBFD1A8F
5FBFD62B18031C9E6B259C802C0CCCC8CEFFBD9ACC3F999F4B02407AEB06C8
83E9120081A8DBAA252D3324F186229219810C6E27AAD355F6F767BFD643071E9
AFA5BDC1F1';
wwv_flow_api.g_varchar2_table(2308) :=
'FD0A4A0654921C19034E8F074FB8A111422CD61B3C66DBB78C6ABA1A85F1E9A
06F1342841441186BAA42708A787E2E8221280A8D82E8F0D119C7B6766C1EC9E7
9CB19141CF0F7C3F50D50D1CD10D7956A68394C29FFF39DC7B2FDC7B2F7CE84
350ADAE3D';
wwv_flow_api.g_varchar2_table(2309) :=
'237CC73BDC7F7F782E8EDB2FB95C7B9AE7089FB5224132C6CA8542A5983F4D6
4F035EDF41142F3B546A7DB5B47574208C658E9F4BCFDE347C686072BA5C2AA
EC4AA47C209AE092CB086388E2580A395C70A61B9DA3B5D6D68192A62A272306
49B24074AC';
wwv_flow_api.g_varchar2_table(2310) :=
'768A53C4322EA4A494608293F494737E74B61633BE65A4621A5ABDE932C6734E
06006ACD8EAEAB66D1A1AF782E0F0F8915C365B28E4092100E0D84EABD372D
D9E61E884E053F4D02C511AA5B958D2DF2F78AFE7A9AAB60A18BAD3E9600C8E
E3C44FDAD5';
wwv_flow_api.g_varchar2_table(2311) :=
'118C29A58CF35AA3B9506B76BA3D218442E9FAD29B608C154AEBAD16177CFB9
631D3D4A3283E85454900955209727A7671BED618AD0E8C560710E2E770CC8350
021CB53BDDA3B30BBAA1E79CCCE850E5D0C434635CA164A33EBA21CF2E59BE

```
6744088E1D';  
wwv_flow_api.g_varchar2_table(2312) :=  
'F6AD2D10225D9FFB8B2FEF9B389AABD530E7F25CC37B9E138963A6EBDAF050  
09131C3D0DE960A7DB9FAF3511420421B99E0680744DF583707EB19ECBDA86A6
```

C5ECC9E785502EE90018800188B95AD4ED43359F9D6976661AADC1424E55284

```
0
52E75C7E69';
wwv_flow_api.g_varchar2_table(2313) :=
'0813CA799CB0F1254D4CB57ABBD9E94A2915455155AA124A29EE783E006C1D1
D3074B5D9EED69A9D42D65655C5EDF51B2DB75C704068AAAEBA7E78746E61B
E561F1B1E2C154BA669DA8EADE97AABD5723B5D55A5545130464F02639709212
2C8F4BB246D';
wwv_flow_api.g_varchar2_table(2314) :=
'AB186321380828958B68E52C66A95868B69B4110A8AAAA2A444819458C1242288
9A3B8D9EED41A2DB7E731CE939E1D4A0842C085401230C1094E9B90329D76652
2E1044E0E0409C108218C1000B09327B204634DD35A6E6FFFF8D1ED9B879D4C2
63C792C';
wwv_flow_api.g_varchar2_table(2315) :=
'D4142A843C323D37BB50638C4FCE2C108CAB032504C0CE5D2CA49420048D667
BDA30B68C0D0D968B5DAF3F3B5FC312E38D0AE9863C0B259977480B556B0F84
E9A6544A8931ACF7D8DC7342841048A26AA5F874300E1242B810730BB5C00F559
5CAF5BF78';
wwv_flow_api.g_varchar2_table(2316) :=
'A928B454CC9BBABECA6F0A01BA069A866381FFFAAF95C923E8E75E05BFFC46
0210D71B61C1B626E717EBB5662967E7728E6D9A524A26045AB20984102652708
29042C87CAD353EBD20A4C0184BD94F83BA9484E0F3B68E3A19B3D6ECD45B6E
21E7540AD9';
wwv_flow_api.g_varchar2_table(2317) :=
'AE7CFD79B855C266B672460CEA1D1EC846194B172BAA1F5FB3DB7EB9A8699
CD6607062ABEEFF7FBFD3088A49468D53E4C0A8492696F4A309652302E544D17
9C6BAA91B13300D06A773DAFAF6B8460CC6572CD804002C0D45CCDD0B44A29
EF0761BDDE69';
wwv_flow_api.g_varchar2_table(2318) :=
'34DBCDB6CB19E7820B212DD3A084F4FA7E14C72A551485F85E040019D3D054C
5EB87FDBE6F59A6AA923866941200882216C52C698F5114AAA927469A9629429E
D2ED7A07C7A7B66E1ACD6533711C3FF9F08F52C2B938323D37BB58A7186BA61
AC5ECC8D4';
wwv_flow_api.g_varchar2_table(2319) :=
'2C2018AA942448C6CE4D8D34B9B3428899B905C3D04606CA6343039EE777BA9
EB65120DD90679707970000DBB6A57FCCE5CE2410CA5E6FF8DDBFAF723EF9D1
8F095D472FBC63C22866C55C76B05C1202D69D7150A1647EB1D168B5297D5AD0
5311022421';
wwv_flow_api.g_varchar2_table(2320) :=
'8A18E35C55E852E621259826B81DFCB57F425FFD5FE1F7FF2904905FF8BCF2BE
0F6B6F7FB372C9858110A892B30F4F7426BA3DA3D61C1D1A181E2C2381196349
073E429852C219A318DA6E6F72AE26A45497B1DA4A2905201072A1D6EA0751C8
7829EF14';
wwv_flow_api.g_varchar2_table(2321) :=
'F34EB7E74FCFD733965ECE67A544842ABD7EBFD3ED11422AC57C3E978DA238
0CC37EBFEB79BD6C36675956027BC6394FCFDD8E9DAA21004CB004B4FFD0E4
D06031675B070E4FEED8527CFCC04414C52FB9E4BCFD078FEC3F3C9ECFD941
```

```
10E99AEA0711C6';  
wwv_flow_api.g_varchar2_table(2322) :=  
'C4B6F51D5B470F1E9870BB7D84D062A3D56ABB8D969BCF659A2D3708E398315
```

3D7DB9D3EA5B8EBF9BAAE3A96395FEB312E745571BB7EC6D0EBCD0E1742EB

F
507CAF9C34766734E6668B0506F7622C6DBADAEAAD291A1B269A89C9F9481162
1A4AA4AAF1F';
www_flow_api.g_varchar2_table(2323) :=
'1C183FBA7DD348B1908BE278F9E11F21248ED9F8E44CADD1569424D24B85922
8664726E79044D5C11248C6CFD154A29490C0CD4F4ECD999A56C867C786070F8
E4FC69C534236DCEF863C5B440A0802F8C847C0B2E0D24B219F5F43A2727C8E
F0EFFE4EFB';
www_flow_api.g_varchar2_table(2324) :=
'DC67F37BF6B8975DD6B9F432DA755F506B98609C6EDB3C629946BCDE9B00555
1FC301A9F9C89A258519E1654C62461727BBDD9EE75BA6611A5AD2FA0F489A3AB
9E73EF2965FEE1DDE1FBDE18DDAAF53DF7798DDF5EDF8FBFF8AAEB906064
AB4DD61BD7E';
www_flow_api.g_varchar2_table(2325) :=
'1F61C418EF747B08E19C9351283DC64F0B7114132CC3309E989AEF05E1F25400
A5991A0280AE1734DBDD9C6D8E544B3D2F3C32336F1A5AB552900201C684927A
A33D5F6B387666F36815232CA4545555D35429A5D7F3FABE9F505B1042134E8CE
5F5518C';
www_flow_api.g_varchar2_table(2326) :=
'1067EC678FEFAFB5DA6EB7B7506F39D9CCF891A9B9F95A2EA31F9D9E69B9BD
814AC1F3022E2413022140809810F5A6FBA25D9B5DCF7BF8B1FDF57A5BD3D472
21DBECF45CB72F8434742D08A2308A8320742CCBB6CD5ABD23B8D075B5D7EB
37DBDD7C2EB3';
www_flow_api.g_varchar2_table(2327) :=
'7DEB70B7D7EFF6FA5E3FE8F6FA946021653167FBFD2897CB948B59CE9F62E39
4945EC3286A75BAAAAA666D0B9621A3524AC2309E9C998F39D3557559150133C
EDB6E5753D49C632537143D850D9CD51CE1A94B1A7E1046519CCB6672D91C00
B43B2E9CA4';
www_flow_api.g_varchar2_table(2328) :=
'51684336E499AFE711822B8EA3DB365C75D5F1BC70AD1921EA7693174AA723E8
0B6BA327A414528C0E54F24E66DDE7251232C5B9F95AAFD77F5ADBED10024A6
9B3ED0641B875D370319F451C311E0380E70300B7F3CA77EF3431806EC027AEE
F371663B7';
www_flow_api.g_varchar2_table(2329) :=
'A5C695FEE4EC02E75C2124C1D03A3A3317C5512EEBF4FD2008222E44E007194
B8D99ECF9A1A628285D318997795B8410A15808D9EC74D1240A63669BC640292
F25120094903866ED4E4F020C940BBAA626BD398C718C91699A9AA6F941D071D
B085032B6';
www_flow_api.g_varchar2_table(2330) :=
'284162849762A1A250CE45B7E7869156C83918A3C79ED8DF69778220D87B68229
BB5F5AE7F747A31EF5895627EB1D1CEE79C5ABD353FDFF07CBFD668FA418831
42C93038C65248441006E8747A86A1662C6B6A36E042220494E220883BDDBE6D
EA1881A2';
www_flow_api.g_varchar2_table(2331) :=
'908CA52B94F67A7E31EF208426A76BF99C5DAD688A4A5585128C4FD173BB5C3
4558DE2F8D091292EF860B98810C48C2300C69861E85B378D1C3E3ABD6AABA42

```
A348AE3C347A700E440B92819E3C7ABD6CFB4A80A6DB9EEF4ECC2F06039660C  
ADEB39F786';  
www_flow_api.g_varchar2_table(2332) :=  
'6CC8FA38C13312BAA202B2EAC50B4618635927333850E242AEFBF01621A4D576  
171B4D727A686A6723C9A4841F86FBC72747AB03C38365455192394000E8B6D85
```

7BF11BFFAE7E84FEE65005C483D93A12DB7E3FBA169A8328D37847331B7D85

C
ACB7124A';
wwv_flow_api.g_varchar2_table(2333) :=
'41098000F583102120946084849442488C909480D2B095FE764C90E747AE3B3F50
CE8F8E55A584301608234A48DBEB777ABD6CC62AE5B3C9087AB245E04270CE1
0C296650A2E84109C0B9092286439DE8D4A49CCB8E3589B86AAE7EDDAFE937F
7FFCF0C4';
wwv_flow_api.g_varchar2_table(2334) :=
'91175FB8C330F4F1C9B99E17ECD83A3234587EE8D1BDF3B596A1299CB18EDB3
54DCDED798F3C7E480A592A64354DA9D7DD03DE3442E0642C9592723177747A
B1D6E81473CED87005B0C4088D8D941585CECE373296D171BD479F18179C978A
D97E10564A';
wwv_flow_api.g_varchar2_table(2335) :=
'F9308CFC301442628C643A5FB886DA40CCF8F8D1992008C686AB9A42C39825E
C5103E522E77C62728631A62874E9294C46F20F4FCE4880C172013160E768A602
134C01E6171BF556278AD952BBD0866CC8B3452C0B0E1D82EBAF8797BE143EF
EF1330984';
wwv_flow_api.g_varchar2_table(2336) :=
'32974B8C3ACEE5307B0101F333CE29212383154D55C3305ADF279B5212C56C7A
BE16C54C53D567E0EB20049AAAC68C1D999A0DA270D3C81080B2632B7BDDD5
DAC30FB3DF7E6BDFAA60AF2DB79E6FFE737194EB63D35EBABCB5210290163
8C901452224C';
wwv_flow_api.g_varchar2_table(2337) :=
'284AAB5FC981234A61777821EF0C0F9667E76BF38B0D55559743E211824152B7E
7CD2E36072A254DA3490DB0DE6CC7311BAB0E988621A5501525696D55152A658
2D99234A6124A09C06A0AE284A971C796D17C360F00DBB78C6433EA96CD439A
A6E9BA16';
wwv_flow_api.g_varchar2_table(2338) :=
'47CC71CC7CD6B9E292F3E6161A738BB599F9C56C36E3D896A9EBF596AB2AA4
5CCA618C4140D7F34B05475128E34255E96025EF079165691284E072A85A52154
555697540EABA1AF851CBED954BB98C651A7EA050B26553350823003950C9618
C195F5B5F';
wwv_flow_api.g_varchar2_table(2339) :=
'954249CCD8E4CC829468CBD890AAD038669C738CD0D040298AE3C99979C438A
57469059258383E3983101A2C1724B07383622A01632C84F0FD9050F23C2E8A262
33C1B41FEB955D5930881A2C0E73F0F77DE0977DE09BFFFFB3030B0F68CF0377
EA377CF';
wwv_flow_api.g_varchar2_table(2340) :=
'3D0B5C345FF6B217CE1CA19492713E3C50CEE71CB6DEE13F41079D6DD43BDD
2EA5CF28619B4A29E37C76BEEE07D1F6CD432FBEC8FCDE3F1B47A7E1177FDE
3B7C20B8F1E6FC273E6AB27861DF81A9AE27746D356856D20BFAA49203925246
718C311E2815';
wwv_flow_api.g_varchar2_table(2341) :=
'4A852220D4EDF5FD204448596292420054C151CCC727E7BC201A1DAAD8963935
B338BB505315C5712C40D06CB9FD7ED0EA7609C68395A265E818138450C2399C
04DD55DF88738910726C93120400A5429648160411E3A29477A842414AD7EDB8D

```
D9E1FFA';  
wwv_flow_api.g_varchar2_table(2342) :=  
'AAAA0C57CB0823C684A6AB63C36509C0181782170A76B1E0242969B24DB14CD  
DCE185C08CE8504C89806178231EED89610D271946CD6E25C72CE744DE542108
```

C6DCB8C1933744D4A29D6CE52A92A94213435B7C085D83A3694C4B998334074

```
7
46890C57C';
www_flow_api.g_varchar2_table(2343) :=
'66A1060893650321AAA244513C7E741A63542915A2287EF2AC3D42C950E9D33B
F894A0AC3EBFDD029752AE3CA2DE90677F3E4392CD61746C7CB0DF3F938C105
9D6EC3FFCC3DEF123B9661347917C61F483458CD9A63934504680385F6F706D8
5BA3D6F6E';
www_flow_api.g_varchar2_table(2344) :=
'B191E2653FA37B77A09422849BADF6E36174DEB6D152C1DE36CA3FF271EDB64
F93F7FF21B2B4A99F3C31D3ED215DA3A7590B97009C0B04A852CA674CB3EFF7
4D5DBF60D7D656BB3BBFD888587CFC3BCA741E606EA1DEF3FA393BD3687792
660ECE45C7ED';
www_flow_api.g_varchar2_table(2345) :=
'EE3F7C34662C19CDE8743D5D55355519281572599BF3931261242948DFEFDB8E
C3B90CA258A7AA422920E8F5FAF566A7D66876BD3E4228998E175C404A2375FC
43E2982FE5BE420A909271BE049D969CD8257F58C26E4508402284244202211C3
316C731';
www_flow_api.g_varchar2_table(2346) :=
'A1741596CD5AB65F90F45BCECED738135BC6AA090C5BCCB8AA289BC6864216
D71B2DACAACBB32E5555A2283E34310D00E5621E56E68518634A2908C9B8D8C
866CE32172C641D5DD385D860AC7CEEEEC5DB84094620038A3C9B715698A0090
84BC70CE0819';
www_flow_api.g_varchar2_table(2347) :=
'E718E3E16AD932F4305E67DA294A08177276BEE6FB81A6A9E7E491C618E99AE
6FBFEC1F169804DC5BCF1B6FF04AFFE3943E285BBEE9F610C1BDAE94E3472C
E29A5232355CB324C5DC3249DAFB02DCB32F48EDBF5DB015157047B4230C628
E9B45428D134';
www_flow_api.g_varchar2_table(2348) :=
'450839B7D09042707E1CC98573DEEDF5DB9C99865E2917B820279F4F2782F34E
D04BCE26A982754D659CD7EAADC546B3DBF3414A5549E9814E850A2425135C0
88931C118630404139A504EA4E4B480504233818E314C608C11268812CA395FA8
B77ABDBE';
www_flow_api.g_varchar2_table(2349) :=
'AA9E3909C3B19D0A5AA835188FB76F1E33743508A3388E3445DD3636C2186F77
BA9AA62EFF05AAAA845174F8C834C1B898CF2E0DC9243C18B57AABD9EEF4FA
FE59C2D8BEC0032100644CCB7132CB5948136B5AB5A827549EF47EC3B1EDC9C
9F62972C5BB';
www_flow_api.g_varchar2_table(2350) :=
'56BE7A8A7D15AC26045BCBB50148B9FAC7CFF6BB9CD9230167FE695242DA473
63098AA1CE74C02A18CA2A1F7FD671CB3D90F7C4020845E00FCDD9CB38172B1
5CC8C79CAD7BF4A70A9D5F6CD65B1D25A9E59D23410869AAE6F9FEF8E434C1
63F95CC6C9F0';
www_flow_api.g_varchar2_table(2351) :=
'F14919C54853D7809295602D646DAB5828C47118337E8C8B477221082509AE1B5
A5D50450A251248028C86116A77BB00B0BC3132093F9C6329A1E7F9A740B64308
4561A82A2A42E0F7FD7EDFEFFB41A3E5B6DC2E48A09462FCD42BCD18E782EB
```

```
9A96CFD9';  
www_flow_api.g_varchar2_table(2352) :=  
'B669294AC2B844304608304A221FC0B19709BCE8F28B008271366B8F1F9969B53  
BAAAA9ECE2F3D99CF2504AB2A6DB45CCE8FEED83C62594618C5411419BAB66
```

DF3C8FE43473CCF5FC5FCA7A96A14C5878F4C2304857C360CE3E4FF1D999A9

D
5BA84B9094';
wwv_flow_api.g_varchar2_table(2353) :=
'52F28284855ADF2D721CC509304562D59AA62184C2301442208412A561181220F
0FD275BFEF2BB8C10A29472CE851049619933BEFC471283575555551421246371
B2174C28AC4FB1A7493E445555424818869CF3A56BD3751D2114047EC2C276CA
ED32D6';
wwv_flow_api.g_varchar2_table(2354) :=
'759D311645119C721E26B9CEE49487C50CA1745F78EA8B3CBD2D7B5A6F5FB53
26BFA10C13944117CFC63A0A970E9A5502CAEC14F2E391DF9777F87DEF52E007
8F4BFFDF7C5ABAFD667669EE745D128D675ED453BB798A61186EB9C0E2A8A12
86D1DE8313';
wwv_flow_api.g_varchar2_table(2355) :=
'5EBFAFAAEA39FFB252CA308A734E66EBA6E1422ED7EE74F71E9A08C25059CB
C9251742D7D4BCE3188696B5330801E33C08A2B6DBF583308CE224477CCA807A
B2772884004242C893BD833166A8EA85E79F67187AA3D1D87BF07010C508214A
C9539F5A49';
wwv_flow_api.g_varchar2_table(2356) :=
'609C33CE54552D157283A5829D316105D930C8F44997B00C1E7B75543EE67AC2
383A303E556FB635851282CF7823851008218330B24D63C7B6B1AC638761943030
BB6EEFF0D1692F089F3CB71E46B1AE293BB78E15724E1C732EC4C189A9F9C5B
A99E2B5';
wwv_flow_api.g_varchar2_table(2357) :=
'6EC4B2339424020D562AB665267B328CB1A669891E631CC7711CC794525DD77B
BD2E00B22C2B0882A4FE9ED8611218929894B8752B93E18CF5FB7D5DD71545E9
F7FB4F7E8F1042515529781CC71813C33038E7511401208C5152B35DDEA6BB14A
1934F20';
wwv_flow_api.g_varchar2_table(2358) :=
'84B0380EA388526A1886E77942F04CC609C320496D936B9352248714C94F2551D
0F7FB4248C330404210064B1796C4C5A52BD4342D664C55144248AFD7531445D7
75DFF78F7F7E8214BC6CAA4A0A91FC71D5F74D023FC63808C2745A0AC0300CC
65814C5';
wwv_flow_api.g_varchar2_table(2359) :=
'4BCD774288E46D6118268F66B214CB5760A902248428E7B299B52482C7B7E34B
03F5E8073F807FF91700685D7555FBB2CB944EE7F99C0B0A2E85DC3C32542AE4
A3285A5FBF4130C6044D4ECFD75B6D75E531CF39CC0B09C1FD7ED0687528259
AAAB43ADD';
wwv_flow_api.g_varchar2_table(2360) :=
'288AC85A4E8231425114B5DDAEDBEBB9E576FB6166BAD5AB3DDEDF54EFFB
4EC146B11331631C64F2E6118290A1D1AAC504A7DDF9FABD52502ED34A8D219
E731E394907229BF79A43A54296A9ACA18679C27306B7C39AFE04A39612C679C
6BAA9ACFD951';
wwv_flow_api.g_varchar2_table(2361) :=
'14F77A1E9CDD197012CBFD2072BB3D4D53ED8C95B4E038B615C5BCED76F193
A6E32921611875BA9E699896A923809C63C78C777B1E4164A32E7AB6A551CBD2
54451C8B8273B37377FED3B7EEBEEB2ECBB206070731C68661ECD7B7EF5BDFE

```
AC7BD7BF6E6';  
www_flow_api.g_varchar2_table(2362) :=  
'72B9E1E1E14C26E3384E188608A16AB59A78FC5C2E57C8177ABDDEF7BEF73D4  
AE9CE1DDB0F1D3EF4D3071FDCB469F3D8C83026240CC34CC6AE54CA9AA6FF
```

DB3DF77CFD8E3B0E1D3A5428163555DBBB6F0F4278FBF6EDA66985519473B2

9
665FABEBF947E';
www_flow_api.g_varchar2_table(2363) :=
'218474C368D4EBFFFCFFEDF0FBEFF3D4AC9E8E8282144378CA3478EFC7FDF
FCE6EEDDBB33196B7864346359D96C9631C618AB54064CD38CA22893C9140A4
542C89E279EF8DEF7BE1B45D1A6CD9BA594A6695A962584701CC7C966FDBE6F
5A56B9521142';
www_flow_api.g_varchar2_table(2364) :=
'846168DBF6BFDD73F7FCDCDC45175DDC6EB77FF4C37FCDD899EDDBB69B96E
5FB816EE88562495169E00742084A9572A54C29E59C55CA1555D5A228B22CAB5
028608CFBFD3E20645A662E9B8DE3787666667C62BC58288C8E8E064198601926
972AA5D474';
www_flow_api.g_varchar2_table(2365) :=
'2D6BDBB95C360C434DD32CCB5254B5902F08C1C3303C16E3A5A5EBAAA69D55
2084FBEF871FFC0000EA6FF8C5CE25973CBF03611CB3522137363C288460EB3D
A1AC2AB4D17227671730C2943C5B8A5489B7658C777ABD9EE747517406E02318
634230800C';
www_flow_api.g_varchar2_table(2366) :=
'C2288A5902FE4208591726679C1ED99D54004057D581728952C50F827AAB05804
E9D0B722E62C628C1E5626ED3687568A0A2EB2AE382B1B3A516E19C2B94E6B3
9998F14ED74B40E0CEFCEE004AF065DA6E57514936EB104C166ACDD9851A17E
284DF9152';
www_flow_api.g_varchar2_table(2367) :=
'124651A7EBD996A11B3AA5C4B62CAFEFF7FD80508C36DA65D62310EABADE6C
3677EFDEDDDE974AA8383AAAA73CE8686862627271F7EE4E1D7BDEEF55BB76D7
FFCF1DD19CB9A9A9EBEEFBEBF464747755DFFE1BFFE6BCC98699A0F3EF0C09
1231303D5EA3D';
www_flow_api.g_varchar2_table(2368) :=
'77DFD5EFF7AF78C9E53FFE18FA726A7B6EDD8FED3071FF4BC7EA9549A9898
B8EB477751AABCE8452F6AB7DB3B77EDDAB96B57BFD7F74F0D0C0E060B3D1
78E491870706069E78FC89C3870F0D0C0C247335524A43D7DD6EF7B1471FF57A
BD8181014DD7';
www_flow_api.g_varchar2_table(2369) :=
'A2381E1E1E595C58F8C9FDF7BFE2AAAB2EBEF8E2DD8FEFD635BD56ABDD7DD
75DF942616060E027F7FF646A72AA542E1E3C7068F7EEC732B6FDE0833FA90E0
CBEF6B5AFFDE637BFF9E37B7FBC69F3A683070F2A8A323B33F3C4E38F6FDEB
C797171E1D147';
www_flow_api.g_varchar2_table(2370) :=
'7EA6A9DA3FFEE3FF6DD61BED4EE7D0E14357BDE295FBF6EE7DE8A19F5E72C
925870F1F3EB0FF40B55AADD56B77DF7DB7D7EB0D0D0F274715FFF2831F34EA
F572A5FCED7FFEE746B331363636393979FF7DF76573B9BD7BF7DEF94FDF1A19
19995F98AF2D';
www_flow_api.g_varchar2_table(2371) :=
'D6B3B9ECD4D4D4E38F3FDEED76B3B95CDFEB4921B9600F3CF093EF7DF73B2
F7AD185FBF6EEBDF7DEFB366DD9E279BDFD7BF7F57ADE638F3E0A208B85C2D
21ED6CAE7D59919F8A33F82E969B8F2CA359C641DB700CB4A1E1D96C9202E9E

```
AF868E104411D3';  
www_flow_api.g_varchar2_table(2372) :=  
'5575B85AA1048751BCBE0E43516818C5337335C698A6AACFB61A95AA2A9CF34  
EB7470939332EDCA5D691677DD22F58CC30C1C54276B05CCC676D8C10637C1D
```

113BA3385614BA75D330467866B196246AF2ECEE4E1CC7E34767904408A3C34

```
7
A6E3989D02';
wwv_flow_api.g_varchar2_table(2373) :=
'8D4853D520080E4C4CEDD83A96B32DD3D0B66D1ED977E868BFEF9F93FEACE7
9DAF4052CA7EBF4F093EFFBC9D575EF90AD7F3C60F1FE6822F2E2C542A954B2
EBA10006AF5DABDF7DE47095614FAB39FFDACDD6A7DF73BDFBEF0A28BB66F
DF51ABD584E09A';
wwv_flow_api.g_varchar2_table(2374) :=
'AE5D76F94B9AF5FA030F3D14C76CD7AE5D94D01FFFF8C76118FDDA5BDE7260
FFBE288A1EFDD923D5E15FDA79DE79838383ED767BCF137B868687E6E6E6EEF
AD10F1717161A8D46AD5EDB34B65955B5A4B93D7908BB9D0EE37CD779BB5E72
F94BFA61B8FB';
wwv_flow_api.g_varchar2_table(2375) :=
'B1DD6114D56B35C7B1AFB8FC3200A8D56AFFED0430821AA28870F1D9A999EF
93F5FBB832AF4F59D9F773B9D76A74D28FDF937FCC2433F7D607C625C55D542
BEB06FCFDE56AB1906C177BFF39D9ED7638C1D3A74F09187FFFDD5AF79ADA6
6A842ADBB66D';
wwv_flow_api.g_varchar2_table(2376) :=
'8FA3E8A1877EDAED7677ECDC695999071E78F0AE1FFE1030AED5167CCF1BF7
FD5C3EBF6DDBB6BBEFB9DB6DB587AB438F3CFC33C659A351FFC94FEE5F5858
ECBA9DE458BE52A94C4C8C2FCE2F8C6D1A6BB59A041343376667E76667E7AA
D5EAD8D8D8BEFD';
wwv_flow_api.g_varchar2_table(2377) :=
'7B1963C562F1D0A143CD461DA47CE4E187EBB55A2663CDCDCDEDED3F7060F396
2D845299304E60048A029FF90CDC7107DC71075C730D94CB6BCF08B76FF70F1C
98DD75DEDC6F5C43FBFDE76BB38C10920B31521D1828E563B6FE8C8394D099F
9DA42BD9990';
wwv_flow_api.g_varchar2_table(2378) :=
'FB3C3B1FEFE76857A110425594814A8952C5F7FD5AA3998CFF3FF96D094E5E3E
E76C1E191A1DAA5886CE858C1993EB7D7A2684A09414F25909D0EEF4B810E4E
CE68E082142C876C76DB55D2EE55322D312828330EC7AFD8C611ABAAAAAAA
EA93DCF8B63';
wwv_flow_api.g_varchar2_table(2379) :=
'8E375A66CE3223144251A810B2B6587B62CF9E3D7B9E88E378A032502C1639E7
FBF7ED0DE3F8C8D454B3D1B43299422177DEAEF30F1D3C38333373E185175D76
D965F57AFD25575C51AD56C7C7C773B9BCAA6B0FDC7FFFD8A6CD9AAE4F1E3
D6A9A060028';
wwv_flow_api.g_varchar2_table(2380) :=
'AA92B1ED5DE79DD76CB61CDB9E9E9E56559533B6B030AFA8EACCF43442E8C
A2B5FBE7DFB76C33467A6A7CA9581258A4D4C08C6B8D96CEEDBBBF7673F7BB
4D7ED55AB8303030342CA7D7BF77A4150ABD76767670DD3B01DFB82F3CF5F5C
5C989A9E721CFB';
wwv_flow_api.g_varchar2_table(2381) :=
'75AF7B7DCC58B952B9F4C5971E191F1F191D01408F3DB67BA052DEB479731004
BB76EE0CA3706E7EEE3F5C7D35023435397DE9E5975F74F1C5866996CAE530F0
B3D9DC4F7FFAD38C6D0F54060E1D3A4431CAD84E1C459AA65F74D18541E0534
```

```
ACBE5CAFD';  
www_flow_api.g_varchar2_table(2382) :=  
'F7DEBB73E78EF32FB8E0678F3EFAE28B2FA10A1D3F7C786464F4AAABAE9A9B  
9B75B2CEF0E8681CC5030395AD5BB71E3870A0EFF5CF3BFFBC42BE30333D0D0
```

8B5DAED4EA7B375EBB652A9D4EB7AD96C76D7793B0FECDFCF387FF9CB5FB1

```
7
5EBD6898971C1';
www_flow_api.g_varchar2_table(2383) :=
'F9D8E6CD09691A106CD9B6FAB5AFC1638F0100BCE73DA78FBBBDEC8CD0302
6DEF2D6275EFA322D8A6810C0F3F4290AA3389FB5378F0E218438E3EB5B40525
5D5EDF58E4ECF0A2129DD00E67F1A03A1D7F7161B8D55A55121441C330990753
26343839B86';
www_flow_api.g_varchar2_table(2384) :=
'07ED8CC585783A42E0F25F8A11CE3B194249CFF3E388617256FB0C8C91907269
D6F0A92BDE84F87ED8EDF7ED8C61689A639984D256DB4D40E036CCE66C4AA3
9C0BCBB2544D77DD4E18849BB76CD9BA6D6B1804F97C9E527AEFBDF7CECCC
CBCF2953F67E8';
www_flow_api.g_varchar2_table(2385) :=
'FABDF7DE5B6F365F71D52B77ECD83E3539952F14864746344D03048661D8B65D
2C142C2B333636661A4610868D7A63C78E9D83D5EA81FDFBF7EDDB77FE05176
CDBB6DDF3BC6C36ABA82A21246365B66DDF8600797D6FCBD62D33D3D39C8B1
D3B762A8A92';
www_flow_api.g_varchar2_table(2386) :=
'748772CE33998C6118AD66ABE7F546C74677ED3A2F39C6B32CEBFEBFEF9B189
FB8FC8A97140BC5071E78E0C8C4C48B2FBDF4924B5E5CAFD5A942376FDA6418
06A5D4B6EDE9E999C71F7FE2820B5E34303878E8D0A14C26532E9707AB553FF0
59CC5E7CE9';
www_flow_api.g_varchar2_table(2387) :=
'65BAA1D76BB5ED3B76702E8E4C4C140A85D1B131D334CBE5723697C318D51B
CD52B1B87DC7F699E9A99F3DFAE850B57AD1C517534A1DC7B9E79E7F0B027FE
7CE1D3FF8971F4801575E79A5AE6B186355550B85E2E1438708A59B376F018434
4DCBE5723F';
www_flow_api.g_varchar2_table(2388) :=
'7BF4D1308C5EFF869FAFD56B8FEFDEBD73E7AE91919183070F562A95A9A9A94
71F7DEC6557BEBC3A54350CB3E3768E8C4F8C8E8E0D0E0E72CE851400C8726C
F59BDF84DDBB0100DEFFFD30F842B80ACF601EC9B9C29CCCD62219E7FC4B
C08A1288E09C1';
www_flow_api.g_varchar2_table(2389) :=
'BBB66D2A649D705D7977A50445212061FFF8D17AB3ADA92A7A3238CA869C9DC
471EC58E6252FBA405155D775F71C38E84771122D841031E31821C7362BE56221
EBA80AE55C248D7F4F77FA2BA54C287F3B6E6F727ABEED7615851242CE38FAA
EC9789237';
www_flow_api.g_varchar2_table(2390) :=
'876194C998BBB66DD63565726661BED680954D861B729ADB1A7852D7A8AEEB7
11C0921554D8BA328E91A350CA3E3BA04E352A9F493FBEFEFF57A2F7BF995942
8528A6EB7CB39CB646C210400220427A14BD7F5300800214C48E0FBB66D4F4E4
E1E3C70E0';
www_flow_api.g_varchar2_table(2391) :=
'B2CB2FCB66734110104292EE5342A914425194288EBD5E8F109280F172CEE338
5E6ECFBAAE73CE93EEAD640482606C5A56AFD7134294CBE5471E7E78B1B678E
5952F4FDAD77DDFF77D3F93C9608C39E7AAAA86611886A1695A54A16110243BC
```

```
B843FB5D7';  
www_flow_api.g_varchar2_table(2392) :=  
'ED5A96A5AA6AA7D3C1045BA615866132FFAAEB7A1CC78C3145518220304DB3E  
FF5EFB9E7EE8B2EBE78F3962DBD6E378E9969997EBF1FC771369BF53C8F10A2
```

691A6331E782D284063C4608114292CF4108F9BE9FF4FB4451C86296F4C432C6

9
2A7290C43';
www_flow_api.g_varchar2_table(2393) :=
'CBCA00C8388E8320D0342D695B4DF62F424279743873DD75F0A52F01002C2E9E
7E6974452B6AFBC61B67C368EE5DBF477C1F89E7DB3161B2BFDB3452DD325A8
D195F5FB4468C112174727A6E7C729A524A5E48B804CF5C20E4DC54D50BCFDB
99CD660160';
www_flow_api.g_varchar2_table(2394) :=
'CFBEFD53F38B8AA220908050C632074AF9623EA7A90AE39C31BEAEE3BE4F1D0
D31C2AAAAF86178F8E874BDD1C62B20D29EF65D9E94328E99635B04A376D7A3
18238C378C70AD921C210F0F0E3A19EBD81C21004AD10F581C27FBAAE4DF8AA
20000632C71';
www_flow_api.g_varchar2_table(2395) :=
'DF966525A3788AAA4A218E59202C437848A7D093C94229A5EFFB9CF38C6D73C
E05E7C78EEDD34897149630268C33827142D589564C50002048CEFBCE3984999C
C38022050A88210628C05819FCC6FC45124A54CE20D5BAA912084112284321627
BF2E9943';
www_flow_api.g_varchar2_table(2396) :=
'905252AA608CE23846082B0A8D19932265695EB6C3430092108A318AA2A8EFFB
B66D6384E238064080405594E4B21545114230CEF1B1D54B463E925F97AC9204A
0844A2992C89704C8E4AA9646309738F23026842CFFD692735EAE0EDAED367CE
213F0D2';
www_flow_api.g_varchar2_table(2397) :=
'97C2EFFDDE1A1EA0E381F0AB5F45BFF99B00F0EFFFE3EF6A6F78833E35F53C3
371C698E364766C1E55A812B3787D5DA44289D7F70F8C1FF5C34855D50D07F43
4255E82F3B1A1EAB6AD5B10C0BE8307A7E61630A1BAAA54CA857231AF1D7BD8
CE1166B244';
www_flow_api.g_varchar2_table(2398) :=
'08A90A8D199F383AD368BBCF64284C80E018E352484AC946143CBB8CB09CB1A
CE5988B27843D59CA2114454508C2304AF8384EC7F812503F4229253499103861F
62E9725FDE8141F75C26B9300905C1B8AA228C186581EC1E0247F444FFAD5F05
4DF484A';
www_flow_api.g_varchar2_table(2399) :=
'891056552D8E232EF85229429EE893975F243AF977912B5F3CF91396FFB810520
A5129169DEC99CC112EC31A9D9E4E5EECC4501D1DA6FAF3ABEB4C8204A9504
A3089628E609D0BBF319318931D5B366144361AD79F4E3F2531469EE74929CBC5
62219F4F';
www_flow_api.g_varchar2_table(2400) :=
'3065744D9520C39027B451E7687800090961C8154AB78E8D0E0D444FED3F9E063
B3F07BFF4F9E52800E0CC4E798D339A600300FDE9A4293D766DCF903FD7557A8
E6E9C2484989679663FBDECA28F818CD8C5A20D70FAD5D5E7E28EEFE9D991A3
8D41E667';
www_flow_api.g_varchar2_table(2401) :=
'2CB9470839CB20244E36FC7EAE0463EC6CDCA7E778FD01361EE7E7E2CD5A58
804F7D0AAEB802DEF9CE330A844B4860BAFE3C5EB18D9EF2E7813C99D36A631
7B221EBBEB1DD5883E7E4CDBAED36F8CBBF040078E31B4F1F6E74994379C73B

```
E0DBDF867C1E';  
www_flow_api.g_varchar2_table(2402) :=  
'7EEEE7361676433664433664439E7B52AFA72F5CF78C0261B90CDFF9CEC6326E  
C8866CC8866CC87355966A7E6BC9E937EA841BB2211BB2211BF27C11DB4E5F9
```

86B689C599611720EB7DC0277DF9D765D5F7C31FCE99F82698210F0852FC0B7

B
F0D499BC9';
wwv_flow_api.g_varchar2_table(2403) :=
'F6ED70FBED90CD0200FCE55FC237BE019C8394B0650B7CF18B502A0100FCFD
DFC3DFFF3D24031FC3C370FBED50AD02007CED6BF0377F93EACB65F8C21760
EB5600807FFE67B8FD76084390120A05F8DCE7E0FCF301007EF423F8933F81200
029C1B6E1B6';
wwv_flow_api.g_varchar2_table(2404) :=
'DBE0F2CB01001E7C10FEF88FC1F3404A304DF8F8C7E155AF020078F451B8E92
6705D00004D830F7E10AEBE1A00E0D021B8E106683400005415DEF73E78F39B01
006666E0FAEB617616004051E0777F177EEBB700001616E0BAEB2069A3551478C
73BE00F';
wwv_flow_api.g_varchar2_table(2405) :=
'FE0000A0D5820F7C000E1F0684801078E31BE1FAEB0121E8F5E0C31F86C71F4F
B7216F7803DC7413600C61081FFB183CF860AA7FC52BE0B6DB8010600C3EF109
B8EFBE74A92FBB0C3EFB59D07510023EF319F8FEF753FDF9E7C317BE00B60D5
2C25FFC05';
wwv_flow_api.g_varchar2_table(2406) :=
'FCE33FA64BBD752BDC7E3B140A00005FF90AFCACFF952EE9E828DC7E3B0C0C
00007CF5ABF03FFE47AA1F1880DB6F87D15100806F7D0BBEFC6548A0F98A45F8
D33F859D3B01007EF003F8DCE7200C01001C073EFD6978F18B01007EFC63B8E5
1608020000';
wwv_flow_api.g_varchar2_table(2407) :=
'C3809B6F86ABAE020078F861F8D8C7A0DB058440D7E1C31F8637BC010060DF3
EF8F087A1D9048440D3E0FDEF8737BD0900607212AEBF1E1616D225FD833F807
7BC0300606E0EAEBBEEF82DF8CDDF8477BD0B00A0D1800F7C002626D2A5FED
55F856BAF05';
wwv_flow_api.g_varchar2_table(2408) :=
'84C075E1861B60DFBE74EB77F5D5F0A10F01C6E0FBF0D18FC2C30FA74BFDEA
57C3CD3703211045F0F18FC3030FA4C7E9575C019FFE34681A700E9FFE34FCEB
BF1EB7F6CF7D0E2C0BA4842F7E11EEBC1384002961C70EF8E21721970300F89B
BF813BEE80';
wwv_flow_api.g_varchar2_table(2409) :=
'84AC75D326B8FDF6B4A12CB176C6404AA856E1F6DB61781800E01BDF80FFFA5
FD3A55E6EEDDFD2E7CE10BA9B5E772F0D9CFC285170200FCF087F099CFA4D
69EC9C0ADB7C24B5F9A5AFB273E01FD3E0080AEC34D37C16B5F0B00B07B37D
C7413B4DBABAD';
wwv_flow_api.g_varchar2_table(2410) :=
'7D62026EB8011617536BFFA33F82B7BE35B5F6EBAE83B939400814057EE777E0
B77F1B00A05683EBAE83C9C974A9DFF63678CF7B0000DA6DF8E007E1C0014008
304EAD1D63E8F7E1C61BE1D147D35BF0DAD7C2C73F9E2EF5473F0A3FFD697A
0BAEBC126E';
wwv_flow_api.g_varchar2_table(2411) :=
'BB0D1465B563B9EC32F8CC67C0304008F8FCE7E13BDF4997FAFCF3E1F39F4F1
DCB5FFD157CFDEB27702C5FF90AFCC33FA4B760B963B9E30EF86FFFEDB8B57
FF18B3036060070E79DF0A52FA5565D28C0673F9B3A96E5D69E3896CB2E0300B

```
8FF7EB8F966';  
wwv_flow_api.g_varchar2_table(2412) :=  
'F0FDD4DA5739964E27B5EA1B6F4CADFDE041F8D0878E3B966BAF855FF915008
```

0A347E1831F4CAD5D55E15DEF826BAE491DCB073E00C9649AA2C035D7A4B36

E
CD265C7FFD71C7B264EDBD1E7CE843F0C413E952FFC22FC0473E925AFB473E0
28F3C922EF5';
www_flow_api.g_varchar2_table(2413) :=
'2B5F09B7DC0294026370F3CDF0E31FA7D67EF9E5F0277F02BA0E9CC3E73E07D
FFF7EEAC32FB8003EFFF9D4B12CB7F66DDBE0F6DB533496C4DA935B3036065F
FCE2091C4BB50A7FF6674FE158BEF31DF8B33F4BAD3D9B85CF7C062EBE1800E
0DFFE0D6EBD';
www_flow_api.g_varchar2_table(2414) :=
'35B576D3845B6E8197BF1C00E0A187E0139F805E6FB5B5EFDB0737DE08CD666
AED4B8E656202AEBF1E6A3540085415FECB7F819B6F86761BAEB8022A953584C
FE37C33131332E15F5DFAFB9E7BA494B2D55AADBFF34E29A50CC3D5FAAF7C6
589BA66C5DF';
www_flow_api.g_varchar2_table(2415) :=
'9FFF7CAAD7F515FA1B6E48F5A3A32BF4BFFBBBA9FE924B56E8FFE37F4CF5BF
F88B2BF42F7F79AA7FDBDB56E8B76E4DF5D75EBB429FCBA5FA5B6F5D7DA989
FCF99FAFD627E8E6FFFB7FAFD677BB524AF9DDEFAED6CFCF4B29E5238FACD
61F3E2CA594070F';
www_flow_api.g_varchar2_table(2416) :=
'AED63FF8A09452D66AABF5DFFB9E9452F6FBABF5FFF00F275EEA2F7FF9C4FA
4F7C22D5974A2BF4EF7D6FAADFB56B85FECDD6F4EF5AF7EF50AFD6B5E93EA7F
E55756E82FB820D5BFEB5D2BF4D56AAABFE9A6157A4549F59FFBDC8997FAEFF
F7EB5BEDF9752';
www_flow_api.g_varchar2_table(2417) :=
'CA3BEF5CAD6F34A494F2FEFB57EB8F1E9552CADDDBB57EB1F7E584A29676656
EB7FF42329A5EC7456EBBFF10D29A5646CB5FE6FFFF6C44BFDA94FA5FA5C6E8
5FE031F48F55BB6ACD0FFC66F9CD8DAAFBEFAC4D67EE9A5A9FE9A6B56E8376
D4AF537DCB042';
www_flow_api.g_varchar2_table(2418) :=
'6F184F61ED7FFDD7ABF59C4B29E5D7BFBE5ADFE94829E5DD77AFD6CFCE9ED
8DAF7EC9152CAA34757EBEFBF5F4A299BCDD5FA6F7D4B4A29A368B5FE7FFEC
FA7702C9AB6427FD34DA9BE5A5DA17FD7BB52FD79E7ADD0FFEEAFA6FAD7BC
6685FECA2B53FD5B';
www_flow_api.g_varchar2_table(2419) :=
'DEB242BF6B57AA7FDFFB56E807074F6CED84A4FA2F7FF9C44BFDD5AFAED67
B9E94527EFFFBAFBF5F5BA9452DE77DF6AFD8103524A79E0C06AFD430F4929E5
C2C26AFD77BF7B62C7F2B5AF9DD8DAFFE22F4E7C0B3EF9C9133B96F7BCE7C4
D6FE8E77A4FA2B';
www_flow_api.g_varchar2_table(2420) :=
'AF5CA17FED6B53FD1BDFB8427FF1C5A9FEDDEF5EA11F1949F51FFCE00ABDA
ECB339265A0DB8601AD16D4EB90CB41360BBFF44BF0EE7783A681AA4218C2FC
3C64B360DBF0FAD7C37BDF0BA6091883A2C0F434643260DBF0AA57C1FBDF0F4
9477BB1081313';
www_flow_api.g_varchar2_table(2421) :=
'609AE038F0B297C1073F98A62F030370F8301806D8365C7209DC7453BACB181A
8203074055C171E0C20BE1E31F4FF7D42323B07F3F1002D92C9C771E7CF293B0

```
7973BA19DCBB1710826C1676EE845B6E81EDDBD3CF79E20940087239D8B2056
EBD152EB8';
wwv_flow_api.g_varchar2_table(2422) :=
'20DDB93CFE78BA011F1D854F7D0A2EB90400607010F6EC8138867C1E8686E096
5BE08A2BD2EBDCB307A208F279181C841B6F4CD3A072190E1E847E1FF279A854
```

E0BDEF855FF80540080A05387A14BA5DC8E7A15080DFFD5D78D39B8010B06D

9
89B83560B';
www_flow_api.g_varchar2_table(2423) :=
'F279C8E5E0ED6F87B7BE152805D3847A1D1A8D74A97FF997E19DEF4C97BADF8
78505C866C171E00D6F803FFA23300C200430869919B06D701C78CD6BE0DA6BD
30A40360B478E4026038E032F7F395C7F7DBAA11B1880F171B02CB06DB8F452F8
C847D2F4';
www_flow_api.g_varchar2_table(2424) :=
'6568080E1E045D07DB868B2E828F7D2CDD538F8EC2FEFDA0AA60DB70FEF970
F3CDE99EBA5A853D7B8052701CD8B50B6EBE19B66D4B6FC1134F00C690CDC2
B66D70DB6DB06BD7F15B90ECFE366F86DB6E4BD39D6A159E780238875C0E868
7E1D65BD3E4BE';
www_flow_api.g_varchar2_table(2425) :=
'5281BD7BD3A5AE56E1631F4B3786950AECDF9F2EF5C0005C7B2DBCCE7580101
48B303E0EDD2E140A502CC21FFC01FCD22F01C6E0383033039D0EE4F390CFC3
35D7C09BDF0C944226030B0BD06A412E07B91CBCF9CDF09BBF09AA0ABA0EDD
2E2C2EA64B7D';
www_flow_api.g_varchar2_table(2426) :=
'F5D5F0FBBF0FBA0E8A0252C2EC6CBAD4AF7F3DFCE7FF0C9605088169C2D454
BAD4AF7C255C775D9ABE140A70E4085816380EBCE425F0E10FA7E94BB50A870
EA54B7DF1C570D34D303878DCAA136BBFE002F8E33F8691917449F7ED034549A
DFDE69B61CB';
www_flow_api.g_varchar2_table(2427) :=
'967449F7EE4D9F821D3BE0D65BD3BDF6D010ECD9030090CBA54BBDDCDA8580
5C0E4646E0539F824B2F4D4DE289278031C8E56068083EF9C934E3AC5460DF3E
08C3D4DA6FB8216D972B95E0F0E1F416944AF09EF7C02FFE62FA704D4E82EB42
2E07C522BC';
www_flow_api.g_varchar2_table(2428) :=
'F39DF02BBF0284402603B3B3D06EA7D6FED6B7C2AFF3A280AE83A349BC71D
CB9BDE04BFF33BAB1D4B62ED4B8E45D38E2FF5AB5E05D75E9B3A16C781A347
5387F3B297C10D379CC0B1BCF8C5F0918FA4D9C0F0301C3C089A06B6BDC2B10
C0FAFB6F64D9B';
www_flow_api.g_varchar2_table(2429) :=
'8E3B1642C071563896C4DA1387B3752B7CFAD370DE792B1C4B360B636370EBA
D69BA3338088F3F7EDCDA6FB9055EF292132CF5473F7ADCB11C3A049E973A96
6BAF85D7BF3E752C478E80EBA6D6FEEE77C31BDF08181FBF0589B5BFE31DF0B
6B701A56059';
www_flow_api.g_varchar2_table(2430) :=
'50AF43B3992EF5AFFE2AFCF66F83AA82A681EFA78EC5B6E13FFC07F8C33F4C1
D8B943033038E038E03AF7B1DBCEF7D90C900426018C76F41E25892BA48E2584
C136C1B2EBF1C6EBC31B5F6A5A5769C158E657838F5EDD96C6AED4906393202
7BF702A590';
www_flow_api.g_varchar2_table(2431) :=
'CDAE762C896FCFE560DB36F8D4A78E5B7BE2587239D8B4096EBD35752CC952
2F59FBADB7A6C9FD1AE5FF1F00E03FF0F7EFF6127C0000000049454E44AE4260

```

82';
null;
end;
/
begin
wwv_flow_api.create_app_static_file(
p_id=>wwv_flow_api.id(390697761251102)
,p_file_name=>'help_dashboard_001.png'
,p_mime_type=>'image/png'
,p_file_charset=>'utf-8'
,p_file_content => wwv_flow_api.varchar2_to_blob(wwv_flow_api.g_varchar2_table)
);
null;
end;
/
prompt --application/shared_components/files/help_work_scheduler_001_png
begin
wwv_flow_api.g_varchar2_table := wwv_flow_api.empty_varchar2_table;
wwv_flow_api.g_varchar2_table(1) :=

```

```
'89504E470D0A1A0A0000000D4948445200000258000001720802000000A6DB3346
000000097048597300000B1300000B1301009A9C18000039EE69545874584D4C3A
636F6D2E61646F62652E786D7000000000003C3F787061636B657420626567696E
3D';
www_flow_api.g_varchar2_table(2) :=
'22EFBBBF222069643D2257354D304D7043656869487A7265537A4E54637A6B633
964223F3E0A3C783A786D706D65746120786D6C6E733A783D2261646F62653A6E
733A6D6574612F2220783A786D70746B3D2241646F626520584D5020436F726520
352E';
www_flow_api.g_varchar2_table(3) :=
'362D633036372037392E3135373734372C20323031352F30332F33302D32333A343
03A3432202020202020223E0A2020203C7264663A52444620786D6C6E733A7
264663D22687474703A2F2F7777772E77332E6F72672F313939392F30322F32322D
';
www_flow_api.g_varchar2_table(4) :=
'7264662D73796E7461782D6E7323223E0A2020202020203C7264663A4465736372
697074696F6E207264663A61626F75743D22220A2020202020202020202020786
D6C6E733A786D703D22687474703A2F2F6E732E61646F62652E636F6D2F786170
2F';
www_flow_api.g_varchar2_table(5) :=
'312E302F220A20202020202020202020202020786D6C6E733A786D704D4D3D22687
474703A2F2F6E732E61646F62652E636F6D2F7861702F312E302F6D6D2F220A202
020202020202020202020786D6C6E733A73744576743D22687474703A2F2F6E732
E61';
www_flow_api.g_varchar2_table(6) :=
'646F62652E636F6D2F7861702F312E302F73547970652F5265736F7572636545766
56E7423220A202020202020202020202020786D6C6E733A64633D22687474703A2
F2F7075726C2E6F72672F64632F656C656D656E74732F312E312F220A202020202
0';
www_flow_api.g_varchar2_table(7) :=
'202020202020786D6C6E733A70686F746F73686F703D22687474703A2F2F6E73
2E61646F62652E636F6D2F70686F746F73686F702F312E302F220A2020202020202
020202020786D6C6E733A746966663D22687474703A2F2F6E732E61646F62652
E';
www_flow_api.g_varchar2_table(8) :=
'636F6D2F746966662F312E302F220A202020202020202020202020786D6C6E733A
```

657869663D22687474703A2F2F6E732E61646F62652E636F6D2F657869662F312

```
www_flow_api.g_varchar2_table(18) :=  
'744576743A736F6674776172654167656E743E41646F62652050686F746F73686F7'
```

02043432032303135202857696E646F7773293C2F73744576743A736F667477617

[illegible]

```
656C5944696D656E73696F6E3E3337303C2F657869663A506978656C5944696D65
6E73696F6E3E0A2020202020203C2F7264663A4465736372697074696F6E3E0A20
20';
wwv_flow_api.g_varchar2_table(29) :=
'203C2F7264663A5244463E0A3C2F783A786D706D6574613E0A2020202020202020
```

[illegible]

[illegible]

[illegible]

[illegible]

'1613C7B2BC21840606060606C35508016384005886F4B97377212418F12CC3B20
CCF9273AB2A22D386F4C29791772E711E00008011024094524A69AF1390A8A74F
F7F623D1B9C01EAEDEF830FFE1B11C283FD8AAEB0234DA300DD3F1B7DFE9452

```
6D30E76F';  
www_flow_api.g_varchar2_table(154) :=
```

```
'60606060704901C2805486C1B8EF693EE6627352553586689432FAFA424A29050D
033E271C54D328205DE1FAD0014A69202CC88A62359B3896D134DACB9E91BF62
8CF4777A3938464856B560388C11B25ACCB8AFFD7BD0404435ADEB4308F5B0D
6
0421A4';
www_flow_api.g_varchar2_table(155) :=
'6934180E6954B39A4D2C215ABFBF0221A4A86A2024108C6D161E21DCEDF41042
40A93F145654D56A36710C438DE59C06060606B113420AD0CF7C31DD855051B5
CE40C86236F11C4B3056543518166545B19878B389030041904282C8739CD9C4A
13E4C42';
www_flow_api.g_varchar2_table(156) :=
'0A002C43BA84ED122A88119264252C48AAA60102A014636C36F11CCBF4220D1A
A508C0C47208F7C37EBC48A5544D13045196154A91462983B1C5C2B34CB76FA4
0801CB32001423A003F414230013C7128C8122DAC345A214806319861004483344
D0C0C0';
www_flow_api.g_varchar2_table(157) :=
'C0E032D15D0813E2EC53C7150402E1CE605851558C506E7AB2CD626E72770482
618490C36629CACB0C0B528BC7ABAA1A39175C4AA31DA908018020493CC32C9
A3939273D79CB9E63A7ABEA2C269E6198E8A46E08A1B028854529C5199F959A6
CE2195192';
www_flow_api.g_varchar2_table(158) :=
'EB9BDB9BDC1DAACA9A4D7C376B35B22D88527A72E2A259938382F8C9F603FE
40D86AE6238B3FF43D236772C19B08699A160C852D2653616E86C36AA500A1B0
D0ECCE0885058C71971D4DA920CA0EAB65F9BCABCC667ED3AEC30D2D1E33C
F217C81E9D965';
www_flow_api.g_varchar2_table(159) :=
'4746BDA5BF130A095969C94BE64CEDF0756EDC7524100A5B4C7CC4E6C308854
5896599EB664FCD4C4DDAB4FB48796DA389630921179FEDB9C10D32520019181
8180CB11052AA6A5A4EBAEBFB5FBFE56479CD2B1F6E6968F364A526DDB27876
C9E89C77D7';
www_flow_api.g_varchar2_table(160) :=
'EF787FF36E4DA3B3268DBD6BC5BC9D874EBDBEF6535951594AA806082186C11
8234DA3B2A601A518E15058C4163CA130B72027FD4459EDD133950C21AA46314
60463BD9717445910A5A9630B562EBC3A12D853DFE27E6FE3EE23A5E548442CC
3681AC518';
www_flow_api.g_varchar2_table(161) :=
'544A312086C1948228499DC1F0E85CF3CCC963DD1EEFA65D870549B25A4C8AA
AAAAA8631621906005455D5A88610A6148052420846A0511A96245762DC75B3A7
CE9D3E8E2104000451FEFBFB1BF71D3F6B35F1803455D554550B8585A478C7CC
4963AC16';
www_flow_api.g_varchar2_table(162) :=
'D3EE23A703A1304260E259A4FB8811D2344D56540AC076AD36A100A0699AAC28
9DC1709CC3366342617DB3FBD3FDC703618110C2104C1052014445090A6202CB
4C28CACDCB4C3D7AA6EA64790DCFB19A46654545883284108C558DCAAA82114
280544D25';
www_flow_api.g_varchar2_table(163) :=
'18F5C7D96D60606060305821444851B5F68ECE94E48482ECF4E4C4B8B2DAC6E
484B8EC7417008C1995F5D1A77B6545CECD4C01009F3FE80F8465453DE7F6D41
```

88E8DB35908C6A16058926482B12F184218299AA6CB83A2AADE4088671987D58

```
C31A21464';  
www_flow_api.g_varchar2_table(164) :=
```

```
'4509858569E30A1EB87DA999E74E95D7D437B767A5258F1995F5C06DD7BDF82E
DA7FF44C08444A2920A4516A357108B18150382C4ABE40C8D71992244551554A0
121E80C86444941004029CF73769B5951547F308C30020082B1DD6A46840861D1
C471CB';
wwv_flow_api.g_varchar2_table(165) :=
'175C3D7BF2D8DAC6B6931535768B9967D9B028711C2B48B228C91AD528A58220
498AAC6A9AA6519F3FE8F507544D33CBBCDD62E2585610257F30A4520A001890
CD6A369B38519203C1B0AC6ADE40D0DBE907A014A8A65141901080DD6A614DB
C244A9DC1';
wwv_flow_api.g_varchar2_table(166) :=
'90204A71568BA6520050354D1F1388B2ACA92A002204C7592D18E3605050350D6
34429B598788B89A78661686060603054420840295437B6B6793BA78C19951067C
71865A526D9AD2600488C7738AC568611B3D29CC19070F474952F102ACACB2CC
ACBB0';
wwv_flow_api.g_varchar2_table(167) :=
'98F9403074BAAAA1B5DD1767B78C1B9DC3B36C5010EC56B3AAA89AAA0140282
C86C2E255138A4665A75737343734BB01A1B02825C4DB6E9C779599E7D66EDBF
FCEBAED3E7F303ECE695EBAFB96ECED485574FACAC6BB25BCC49090E4192
D35D896D1D9D';
wwv_flow_api.g_varchar2_table(168) :=
'C74E57BA9C0985791982285B4DBC2CCBAAAA514DF307C399AEA419E30B9312
E3DA3BFCC7CBAA3D5E7F7E66EA84E2FCCE6030CE6AE179EE4C65BDD71F942
4D9951857909D0E00EB771C787DED6776AB253529C162E641A39A468BF23272D
25D08A39AFA96';
wwv_flow_api.g_varchar2_table(169) :=
'902006C322C73299AEA4E40487C56CAA6B72B7B47B45252C494A5E665A717E26
C1A8BCB6B9AAA1B9331042807232520AB2D37CFEA0DD661125252C489AA68D2
DC8CE4C49AA6D6E6BF3789D718EF145B9CD6D1DAD1E5F58960080521A164504
50929F9597';
wwv_flow_api.g_varchar2_table(170) :=
'95A66ADAD9AA86CAFAA644877DFAF8D1B2A22204CE0447434B7B5D631B36EC
4203030383A1134286C1A1B0D0DCDE71F584A24C9733CE66CD4A4DF607054194
E2EDD6745782D71FCA4849AAAC6BAE6C6829199DFDEDAFDE90959A2C88B289
672B6A9B9E7B';
wwv_flow_api.g_varchar2_table(171) :=
'EBE39676EFA299132716E577F80292AC1C3D538910A8AAE6F1074A0A727F78DF
AD14E0CFAF7C1412249E635555CBCB48CD4D4FE9F0F9B7EC3E1A1024A733CE
D719FC6CFF8939534BB25293F232524A46E75C3B6D9C282B9A4A3FDEBEDDFEB0
F7CF5FA6B8A';
wwv_flow_api.g_varchar2_table(172) :=
'F3B202A1B0242B769BB9CDEBF387C249718E7B6F5A5852981B1204ABC9B4EFF
8D97F7EB82537C375CFCA056151D634ADB6A9ADBBABE5590BC2CC3F803E1DAA
6D61467FCFCAB2776F88327CA6A7DC190ACAA1C43E6CF9870EBE25916332F2B
4A594DE3DA6D';
wwv_flow_api.g_varchar2_table(173) :=
'FBDB7D9D49098E65F3AF4A8CB39B4D5C456DD33F3FDC5C5A593773D2D8DB97
CEB15BCD046395D2D7D77CBA75EFD1296347DDBD72617A7262672024AB2ACF
B1FE5048A374C9EC2973A7963CFFF62727CE564F28CC7BF0F6EB0F9C38FBF7F
```

```
7368642020048';  
www_flow_api.g_varchar2_table(174) :=
```

```
'924C353A67EAD85B16CD66188231F64E0DBCFF0EEFA6030BC6AC9EC94A4045F
202488D2273B0E56D4363184F0841846A1818181C1D00821219A46ABEB5A00202
7DD959B9E92E172D635BB6B1A5A97CE9D9A9F99E6F50708C665D50D563377D7
8DF3B25293';
www_flow_api.g_varchar2_table(175) :=
'B71D387EF044C59C6925D3C78DBE71DE55AFAFF954941400F087C26FACFDAC
A9CDF36FABAEA3541B9B9F35BE308FE7D857576F3D5D55CF732CC60823EC4A8
CC31837B93BC28264B7986C26932AAB21416C6DF72627C6C5D9AD0C2684107F4
7E7F3EFAC77';
www_flow_api.g_varchar2_table(176) :=
'7B3BEF5DB9B0382F6BF7E1D2FD27CECE98503C636291204A0070DDCA9D3C6
176EDD777CDDDB603B72E9E75CDB471358D6D946A18139E451F6ED97DE0F8D9
B
024DB2D2684504810576FD94730993276D4E3F7AFDA7FE2EC3B1B7656D4345F3
BBDE4B6A5B3';
www_flow_api.g_varchar2_table(177) :=
'31C21F6CDED3EEED4400B2AC720CC332A4D5E35DBFF3E035D3C61564A7978C
CE1165F9B6A5B3E3EC9667DFF89821E4D17B565C377B7287CF3FEFAA09E9C98
95BF71C3D595E7BED55E39D71763DE4455FD1A92FC060180623C4320C4658573
341944A0A72';
www_flow_api.g_varchar2_table(178) :=
'6E5D3C4794E567DE5C9B14EFB87FD5752BE6CFD8B8EB3005400895D7346ED87
9A8B5C367E23904C8504103030383A1124200401835B67534B67A9C098EE9E346
A724C56FDD77FCD899AA5993C7148FCA0A86C29A46CFD63666A526978CCE29A
DA87BE5C3';
www_flow_api.g_varchar2_table(179) :=
'2D15754DAD1DBE5199A985B919A94909A22801C0B6FD2736ED3EEC4A8C93648
56198150B66B00CF3F7F736AEDDB63FC16133F39C28C90054515584F495FF54D5
344A41D12842C0732C424892158C91242B1F6DDDB7F6D3FD0BAE9E3879CCA8E
6B68ED7D7';
www_flow_api.g_varchar2_table(180) :=
'7E76EC6C554767704A49812C2B0E9BB520271D0044494C4B4E605906000AB2D3
AA1B5A28A5074F95BDB7719724CB692E27C310A0C0736C594DC3DFFEF5C9821
913E6CF98307D5CA1CD6C7EE3E3CFC615E69A38EE5F9F6C7FFB93ED08214038
272D39C161';
www_flow_api.g_varchar2_table(181) :=
'0380B59FEDDFB2E72843485E66AA33DE3EAE20273325A9D9DD61B598EC56733
02CBA12E3E74E2D2919955D51DBF4E627DBCE54D68544697C612E4B188440565
50090350D019264455135495628503D28142154989B9110673B53551FEFB0C53B6
C08A020';
www_flow_api.g_varchar2_table(182) :=
'3BFD7069A5A65149963FDE7EE0D0A9F2E484389BD9642C3734303030185A21E4
58C6E3F59DADAEBF7AD298D9534B08C1E5B58D15758D2DED1D85B919B2ACB4
B47BEB9BDB4765A500802F10F4F943AA4683C170302C5ACC3CCF32FA8A85CE6
0C862E2ED56';
www_flow_api.g_varchar2_table(183) :=
'33ED5A4DC88892ECF1051459C50801028C91A669F5CD6E4194B2D35DAEA4842
```

3A515822489A232BE3027DDE56CF3785BDC9E7105398AAA7AFD01B3894B4B4E
0
4005F30D8D1E957555594655555354A09C104634A69769A2B29DEC1107CA2ACA

```
6ACA6C162';  
www_flow_api.g_varchar2_table(184) :=
```

```

'E61142FE6098028DB75B31429A4611428460ABC5D4E2F6FCE3FD8D1B771DFEE
ED7564C28CA9D35794CBCCD2A2B6A8BBB2318122C1693ACA94524288AA6A6
1
41E2391600C9B2422935F39CDE56534B0A7886ADAA6F767B3B314636ABB9B2BE
D91F084B8A';
wwv_flow_api.g_varchar2_table(185) :=
'160C8529A5001401108C294048103B3AFD9224238C22D909000010702C03000EA
BF9EA09858490B3D50DF5CD6E51925986E90C84C382E8B05A2C3CA7AF3E3430
30303018422164192248724D43DBBCAB269838B6ADDDDBE2EEE80C86EA9BDB0
A7333CC3C';
wwv_flow_api.g_varchar2_table(186) :=
'57D3D8DAD4EA8EB39915551B939F35A5A4E0C8E98A094579596949C7CF56B7B
6FBF40509268E6508C1189B4D1C05D877EC4C616EC63D2B178605B1B4B28E611
896212CCBD634B61E3D5B35637CD1ED4BE722042DEE8ECCD4E45B16CF0680D
D47CED4B778';
wwv_flow_api.g_varchar2_table(187) :=
'789E6508B19A799E633DDE4E4951B252932716E503A0C9634699788E602C88523
02C22844E95D77EB6FF84DD6A36716C6B876FFE8C09BA5CF12CDB958C0D4010
A4A404FBD5938A3CDEC0A98A5A51927CFE0000108CEB5BDC138BF3674E1A535
5DF22290A';
wwv_flow_api.g_varchar2_table(188) :=
'CFB2368B89528A31E27996E3188E250CC3681AB8BD7E00906465C3CE43AEDDB
E84385B5894B2D392674F1E9B9D963C66541643C88C8945082100A4AA9AAA6808
C095109797913A7654163927C9BA454829F8022100F0FA43EF6FDED31908A524C
6777406';
wwv_flow_api.g_varchar2_table(189) :=
'12E26C1CC760844C3CC71002800C1934303030187A8B90611082DAE6D6B0209A
4DBCDBEBEF0C845595D634B6E93B34B4BA2559A96D6CDDDB2E7C892D953BEF7
F59B1ADB3A325D4E45D53EDD77ACC3EF77C6DB00806188AA51A060E23804B0F
350E9F1B335';
wwv_flow_api.g_varchar2_table(190) :=
'FFB66AC977EE5AF6EC9B1F97D534DA2D26AB89F7FA83ABB7EC753AEC634765
FDBF6FDF11080A769B19008E9EAEFC64C7014555E2EC568E657896E358A6BAB
1
F5D3BDC796CC9EF2E83D2BEB9ADDC9090E0088B35B4382B8FB68E9D5130B97
CD9B9195961C';
wwv_flow_api.g_varchar2_table(191) :=
'67B752AAFDF3C3CDFAF4A1FE8B344A0101A2204A324278F6E492ECB4649F3F8
83072582DDECEC0C193651E6F60CCA89C69E34617E4A40BA2D4D8DAFED9FE1
38AAA218408C69A4A59866108369BB893E535DB0E9CBC665AC97DB72CA96A68
CE4D4F397EA6';
wwv_flow_api.g_varchar2_table(192) :=
'EA939D87B7EE3DB664F6941FDE7F6B53ABC7E54C00008B999714E55465EDDC6
925B72D9D336BF298A47887AEBB08806358FD0C0F97569CAA81D3B2AFBDE95
8BDCDECEFC9475DB0F9CAD6E600836F11CC148A3940245602424353030308
831E4C9279F';
wwv_flow_api.g_varchar2_table(193) :=
'D4B774EBA4BED97DE85485A2AA768B0561B4E3D0A99AC616C2104DA389F176A

```

F3FB875CFD1405800409575CDA228C7C7D9AC1653539BE7BD0D3B771E2EB598
F88C946455550F9FAA68F7F94D3C9B18675729DD77FCCCFEE367ED16535A72A
2

```
A7D3DFD0D2';  
www_flow_api.g_varchar2_table(194) :=
```

```

'AE69946508CB92368FAFB4AA5EA360359B28A51DDEC0D6FDC7DEDBB8CBDDE
18BB7DB92121CB2A21C3D5D150C0914A0B1C5438126C4D924493E525AE9F5073
C3EFFF9F2DA8ADAA64E7F3831CEE64A8C379BB89AC6D6E3676B18425CCE84D
2CADAEA861696';
wwv_flow_api.g_varchar2_table(195) :=
'61F4BC2D18235956544DB359CD18635951CA6A9BDE5DBFF354656D6730DCD4E
6E13936DE6EA140CFD6349EAEACB7F05C302C1E3B53E50F869313E39CF1F6B2
EA866367ABAB1B5B38967139E392E3E3245929ADAC2FADAC6D686967192631C
EE10F86F71F';
wwv_flow_api.g_varchar2_table(196) :=
'2F0B04C36EAFFF44594D7D739B4621C1610B09E2F1B21A7F205CDBD85A51D79
414EF20041F3F5B555ED3D8DCD661E2F9B4A40467BCCD1F140E9756783B032E6
77C535BC789B21A519219863164D0C0C0C0A09F2040B2A28E1B9D939799DAC79
EDAB9CCD3';
wwv_flow_api.g_varchar2_table(197) :=
'FAEAB41D874EFEFDFD4D0CC20C4B0010504A08C618298A9E2A94524A3996018
A826141A39AC56C6218224AB220883CC79A384ED1348D6A04630C8802E809D53
0C682286B54B35ACC3CCB88B2ACA91421C00829AA1A0A8B0881C5CC134C6445
0D0B1220B0';
wwv_flow_api.g_varchar2_table(198) :=
'9A798CB1AAAABA48138C354A43611110E8EBCA25512204310C83101644499215
8B99E35956D534515230C604234DD330C6D109B511428AA64A92C210C23184221
0445996148B99470882619161889EDA4D5114A427043F67C0690054D310C654A36
1413F';
wwv_flow_api.g_varchar2_table(199) :=
'67138389A8C8AAA631188B920C0016B349553551921986B00C410809A2A4AA9AD
9CC01A5A2AC10425882F5A21C7AA65345D3C2619121C462E61106415240039625
FA0E186343020D0C0C0CFA8F5E7D2224885FBDE19A05574FEC7DE78BA246010
8468421';
wwv_flow_api.g_varchar2_table(200) :=
'1A055591398E2584208418060451A694F21C8B31A614AC16932CAB92248BB2840
159CD26966100A8A6A88A46094F302194525951555535F19CD56C0A4B62301C56
14966598485A4D86616C3622CB8A2829000A0098789665198C31A59AAA69AAAAF
13C8B';
wwv_flow_api.g_varchar2_table(201) :=
'3026945A2CBC24AB615142081142544DD324D564C25633CF30445614495191068
4108E21AAA6C98ACAB088EBFAB2AE32522C21C0822C2B615505040890CD6AD2
ED459B15CBB21216047D37C232922C534D63389E10AC2AB2282B2CC3F02C432
C66519605';
wwv_flow_api.g_varchar2_table(202) :=
'51D2D380720CCBB284102C498A9EB3946589AA6992424D1C6731F1A2240BA284
1126086B9AA600702C2BC9B2A2A884E778962508498A1A14440400084C2C87311
244990232118291511DD2C0C0C06060424810EA4F85BBEE4228C98AC71BD02BD
4530AB2';
wwv_flow_api.g_varchar2_table(203) :=
'A25EBC43C4B482A8745F92AC0215E8F9DDE46E9F3A979E1A14B9FB3111D28B3
B747D5A56D4B028452F1388FAD2AE8344234892BE0AE17CE26F551124517F25C
94AE822B10774FE20084092954892EBC84164594182A8BFD0174746DE0F850121

```

```
008ACE9F';  
www_flow_api.g_varchar2_table(204) :=
```

```

'B3AC40F85C79274A015438579B4310A4A8D33EFFDB436131FAD7E9859922251F
6559899CA1BE22C5C0C0C0C0A0BF424829C23814167447DDC0841013CC712CC
7301CCB18318A0606060606C353080123A4B0FD2ACC1B3547881020D4D4E629A
B6EC0D898';
wwv_flow_api.g_varchar2_table(205) :=
'96323030303018DE28AA362A3B2DC3E5ECA10765984188111A36F60606060306
2C0179B9306060606062307E622213492590E03228150BD4744E997D2B8A0060
60623B9B7EC337294319A69F859F13DCEFD8A22C832200426139C5B9B1249EA6
D8C6F';
wwv_flow_api.g_varchar2_table(206) :=
'0C0C0C0C0C21FC320E6D0201D8B8113EF9044E9C80C646A014340D1C0E484F8
7E9D361E54A983E1DCE69A12187060606063D77ADDD82650C868721585606FFF
99FF0D147E0F7F7F699EC6C78F041F8FEF7C164D2DF30B4D0C0C06044DB0F86
107E1954B0';
wwv_flow_api.g_varchar2_table(207) :=
'B3139E78029E7966001F76B9E097BF84FBEE8BBCA1E7BD333030303084D010C2
E1A682A74EC1E2C5D0D83898A32C5B061F7CA04F1F1A76A1818181218486100E
4315FCF043B8E9A6CF75ACD1A361C70E70B90C2D3430303084D010C2E1A6829
B
37C3A245';
wwv_flow_api.g_varchar2_table(208) :=
'3138E2D8B1B0772FD86C86161A18181842D8D5D31ACD74255FBFAEAD6A6A58B
5AA5F9F79F249D8B0019E7B0ECCE69E7738750ABEF295EEC73730303018C99D
A
D61110E0373F0BAEB60C386BE3F70FBEDF0D65B0000C120646480CF77C93DFF
EBBF03FFE';
wwv_flow_api.g_varchar2_table(209) :=
'43DF3402670C0C0C0C8BD0E0CA3607DF7AAB5F2A386B16BCFC727F8FFEC73F
424B8B61171A1818181842381C84F057BFEA63579685A79E82EDDB238B05FBA6
AD0DFEFC67A3910D0C0C0CC0708D5EE9B6FCC71FC38D37F6B6EBA245F0C927
919C6A5DF4E9';
wwv_flow_api.g_varchar2_table(210) :=
'1A058094143879129C4E30BCA306060623A13BBD344C6FB688C16537073FF8A08
F5DA74EED52C1336760E7CEE855F37DD0D2027BF6E82A6B5C71030383910C33
0
8F134F8829065F8ECB33EF661590080D5AB61C50A9831630042A8ABAC21840606
068610';
wwv_flow_api.g_varchar2_table(211) :=
'7653414AA920088AA2F4A7BCFD65865240885A2CF45C3F8E0501140510024DA3
2613D545220A2C49208A8031681A709CC6F3DDC7018A82040110024A8110EDA24
50848D35038DCE3B747CE0A87C3A069FA41A8D94CBBF92D0170380CAADA759E
3C4F39EE';
wwv_flow_api.g_varchar2_table(212) :=
'FCA7013080552F8E7CEA149C3DDB47237CFC31ECDC095BB70200C4C70FAC01
8F1ED5FFAF288A20085F981C524A114218634AA9A669860C1B180CE2210200420
800A8AA6A3C44BD3414CFF3EC455A704921D46D415114FD7EBFDE550D839F98
9CCC7EF699';
wwv_flow_api.g_varchar2_table(213) :=

```

'E985174092E465CB425FF90A120450556AB3618FC7FCA73FE1EA6A6AB100A528
1854A64C097EEB5B54D35028041C07189BFEEFA5766F76E6AB50242281CD6B2B2
C2DFF98E969080020140883A9DFC3BEF70EFBF4F4D26C0188922359B85EF7C47

```
19330679';  
www_flow_api.g_varchar2_table(214) :=
```

```
'3C00D0F5ED2FBE48190618061405298A78EFBDD28205A8AD0D28A58989E4CC1
9F35FFE82FC7ECAAF3A06928149256AC08AD5A850201D0346AB763AFD7F4C73F9
273E749BD5EB470217CFBDB0000B5B57D37C2A143836FC0B232686F07A753D3B
46030F885';
wwv_flow_api.g_varchar2_table(215) :=
'9986FA784B1F6C11428C296A0383C1F57FAAAA628C8781D172F9D0340D633C00
21D43F23CB32CFF366B379180450984C5053C3DF7AAB2E4BF0F6DBE6840475F9
72A4289461D87FFF77E6F9E72FD8FFCD37CD8AA23CF104B25828CB32CF3CC33
EFA68F743';
wwv_flow_api.g_varchar2_table(216) :=
'D6D6CAAFBD86789E320CDEBA95BFEDB66E3B98F7EE1577EF462929140057577
3916F8FECF0D147E2C18350500000A0AAD0C030FE05DBBA277B0BCF9A61817A7
DD700352554A08FBE8A3CC0B2F74D7275D089B9B87B6017D3E0806C1E9645936
2E2EEE0BBB';
wwv_flow_api.g_varchar2_table(217) :=
'6E84105996BD5E2FC330717171AAAA1A8FAB81C180C018ABAADAD1D1C1308C
C3E130B244F5325CE85305A1C760198661388E1B16D1A4A8A5255A87D8DA5A02
000C0300A4B2B2879F565181A16B5E0D5757F7B0434D0D3A7704D4934186EBEA
789F8F9ACD';
wwv_flow_api.g_varchar2_table(218) :=
'1400373676534100409D9D5C4B0B2D280000E4F5F6F82D6C63A3EED7000052567
6B1C5D4B521CB437D8F80A6E9265A7FEE95180AA1FE24B32CCBB2AC61141A18
0C420809218410BDBBD667198C66B9545B0D580875B795AAAAC3A0590981ABAE
829FFC04';
wwv_flow_api.g_varchar2_table(219) :=
'FFCFFF0042DA8C19AA9E935A968165E9638F319B375FB0BFC3A13EF4108DECF
0F5AF937FFC03B5B545EFA27EE73B2A0092656059B8E516F4ECB368EFDE0B767
8E8212D3515340D305667CD827BEEC1FFFCE70556F5EDB7ABB367EBE620389D
F4D147C98F';
wwv_flow_api.g_varchar2_table(220) :=
'7E7481FA4C9AA4DE7C330080A25086A18F3DC6748B88B1DBCF9BBC438AD9AC
7FC517FC142184F4A941FD7B0D8BD0C06010E8CFACDE5D1B16612F166164F03
D308B70D8A0289461B4091330004C98A06ED840ED7624498010C8B2B66C99DCD
282CE9E0586';
wwv_flow_api.g_varchar2_table(221) :=
'E90A6C193B161C8E2E334B96E9D8B14A45053A7952FF2BA82A1D358AA6A62245
01009024B0DB95EDDBD18913100A01C3802C435A9A366A14D234D0F7E138E5E5
97F18F7E04EDED071A028909040C78C014A23C69CFAF8E3DAEDB7A3BA3AE0
385055E079';
wwv_flow_api.g_varchar2_table(222) :=
'3A6E1CF03C481220841485DE7493DCDC8CCACB8190AE33292EEEEBA2A797943
DB802ED780E36B0C0C0C0CBE740C6321A40C834F9D62BEFA550080A347F11B6
FA80F3ED8E557A414290AB85CD4E5EAA69DE7B76519EC767AF5D517182B8AD2
15F08910C832';
wwv_flow_api.g_varchar2_table(223) :=
'300C9D3CF9821D54B52BE013002409310C1D3BB6DB38AD2B721500541501406E
2ECD0CD8D1EA2802C77EDA0EF9C924253527AF88539395D01AE43444949C4221
C1EE15106060606861076A7AEEEBBC44E92B0DF4950FFA7FFB9C63EB7187683D8
```

```
816CE8B77';  
www_flow_api.g_varchar2_table(224) :=
```

```
'4008745DEC65074DEB4DC92E719E1A211863C8CF876BAFED5A1A3114CC9A15
ED3D3030303018990CF3B8DBE8108F2F30DC63682DDD6877FF75D70DE137DD7
043E41B0D73D0C0C0C010C2E12A1A5166D4205D880C835896B02C6109BAE8D8
946530CB128C';
wwv_flow_api.g_varchar2_table(225) :=
'8052A01A608C58963004514A110296651886100C2C4B580603BDE08C283DFF0F2
8B00C66598CA2CEBA474B4C8F22E97A71D34D7A086BBF686B833D7B60C70ED8
B0A16F6BF8AAAB60F26430CAF38E60280046A0DFFC04E9F727D19FA4E85B9452
306E1083';
wwv_flow_api.g_varchar2_table(226) :=
'E175673304B32CC1B8BFB7EE30778D7EEE0794C10821DCE093BD4125D541E24
D0CC1A0515035CA100480DA024A50A2E976C271986A545269A7A8B204CC04C91
AB40754BB09F30879420A839185E99AA2D433C33051914AAA463B050D63B03008
34AA5160';
wwv_flow_api.g_varchar2_table(227) :=
'08C2181495520A0C4100A0AA5DBFE7FCA45D5111FCDBBFC173CFF5EBC71C3A
043367F6F797FFE007E7C60F9A61118E4C080295D28EA0C231C4C6229FA0AA14
C57188E591A65145A50421428002E8B7A5AA5280AE7B55510D6D34B8524110923
451030B03';
wwv_flow_api.g_varchar2_table(228) :=
'4CFF3A363C9C7F2CD0F1E3E15C380C9D3A75A0D2C8128408FAF098EFD71B5B
DF3FD659D32E11060326986096C5983098309F94FA9FDBD9EE1335008C30D3125
07FBDB1E5B3B22061D896A07AFFCBD5CF6C6AF54BF0EC67EE770EF918866118
CC30886130';
wwv_flow_api.g_varchar2_table(229) :=
'C36084F57F04618661D8D5C77DCF6C6F0F2B8861598EC5982040846108CB62A4
AF74393F0CA7E71715FCE84760B5C6B8ED962E85DB6E83730B270C151CA142C
86041453FFDA8F989771ADC01FAE1D1CE3F6D690DAB545FA5C6B19830183046
B
80B86C184';
wwv_flow_api.g_varchar2_table(230) :=
'20FD966619820C2934B8F260086259B2B73AF8ABF52DB51D12C31142FAEEDF86
B34528CB9092A2AC5D4BFEEFC676DC912EDF6DBD140BDA31853AAFD6E8BDB2
F696F7D237B74B2C92728FBAA8256131E9B6A6AF1092D7E5590694112272BDAA
E0ABFCBCE7A';
wwv_flow_api.g_varchar2_table(231) :=
'05F5606D3827514F528AF69E0E54568727E65B1A3B94CE90E60E8A0C504106DD
B42B6D1631461C83580CD3732C8D3EE5EDC3DE143BB3628223C1CC96B509C71
AC213D3CD89567CA43ECC33784A96D94C90AC527DA59D9E1C087273E1873F84
A79E8A65D3';
wwv_flow_api.g_varchar2_table(232) :=
'9DAB71689883231B8C103D5E1B3E7A3630B7D056EF91ABDBA48E9072B83E6C6
1D1C40C737D8778BA5534731803208A66E45A18966C3DDB29C87466BE25DE846
5998271EF185C610612006AF429FB2A82B74D72F4D3D81BE6AE5159A6D3A6C92
FBF0CD12B';
wwv_flow_api.g_varchar2_table(233) :=
'1FFA0FA508E1DBA7C6FFDFB6F657F775DC7FB573E3A9CEB78EFA2C3C9E996B
3950179E906E7298088BC166C2BB6A421B4F07AE1D65CB71720916DDE949A78D
```

B10745ED95BD1D3C8B08879ED9D63E3EDD84008E350AB20A67DB24824154341

```
38BE6D40B16';  
www_flow_api.g_varchar2_table(234) :=
```

```

'1EA73BF94FCB4215ADE2DC51969D95E1778EF917165BE37874B04EB8634AFCC
C7C4BF4D9750921003CF9249C3C096FBF1D9B46FBC73F60E244C31C3400A054
A
363B3CDC0A28F4B3B458D16BAF80433F96B69C79EEAD0C373138F340AC79B44
1681A201C7';
wwv_flow_api.g_varchar2_table(235) :=
'A03A9F9C65679EDEECAEF12B8FCC4D7C709693653559310C43832BEEC666586
C77300E33038000348081D7231C765A88F445080030C03E5D513442F083B39C99F
1CC536B5A4ED40B9D012525911D9769AEF3CACD3EF93F96B876D7843794FA8B
92D890A0';
wwv_flow_api.g_varchar2_table(236) :=
'3675C83BCA837673D710A33DA0587874D70CE78787BC9B8F06EF9A9D5015506
D2699C370B259C4081526B101596B0FA22C07B3AF26ECB490AB324DC5C9FCEA
23BEFF2D0F028539F9E682646EC3497F8A8DB976B4032322CB5D0B3674A35055
D5AE9C086F';
wwv_flow_api.g_varchar2_table(237) :=
'BC014D4DB063C7E76DAEA79E827BEFD537F5841486108E64FCA226A8F4F6E97
1ADEDF26F37B6DD333BF178B3E80929ADEDD296537E01A322171FF0CB142193
99AC39D1A986D5B0401716DACC0C3AEFCA3730B8C24C4255A58248031205A08
A7A41B8C697';
wwv_flow_api.g_varchar2_table(238) :=
'5108110286D11FC70B96BAF7AFB918060704754F4DD81B528B53B8AC04BEC542
384267649B526CA4CD2B3B78E4302186C0EAA39D351E393F91B3F258A314EB5D
008570482B49E313A6C61F3DD16923C891CCEFAD0A9908725A8889A0240B4122
4208A7DA';
wwv_flow_api.g_varchar2_table(239) :=
'89A2510EA31335A18A36292D899B906BD9521670D9C9FC7C4B658B6826E0E0D1
453F0EE9055630C640086CDF0E77DD05AFBF3EF8E6FAD39FE0BBDF8DA8A0610
E1A00A54141755A9805B9D60D07BCFE4EF98D43DE23F54251321FC7630BC62E0
B36298465';
wwv_flow_api.g_varchar2_table(240) :=
'31621152591ACFF91AC353D2F8AB732D00543542660CAEB85B1A00A1780E0703
F2BB47BD9D9252946C4E8FE3BEBC428810300CDABC99F9CD6FB4A54BB5C71E
0342FA9FA89A020005338B4445ABF329374F4E583AC6DEE6973F3E15680FD3695
9967C279F';
wwv_flow_api.g_varchar2_table(241) :=
'6022D332CCD90E962570AC51E2599C9BC8282ACD4A6401B4EC04F6C16B9C2E
0B935FCCFDEAEBD9F9499C95277606730426679801519E41B202B246AD1C5234
4A10FAAC82F586B5DB26DB4BD2CC63524D471A844E81DE392D9E02B08482A65
E4A0BBB14EB';
wwv_flow_api.g_varchar2_table(242) :=
'B5D760CA9448C0E700484C8437DE80254B222A68D4303300AAC59BF103339D59
096C4132F7CBAF65610033870B9CA604132E49E3540D188C04991206340DAC3C
4
E75306F1FE90C489423080019EB2A0CAE34540D08D6A6E498BF714DB227ACFA4
2FDCAA3';
wwv_flow_api.g_varchar2_table(243) :=
'8C225526F4E56BA15008008647192696450D0DCCF8F1D0D10100EA3FFFA9DE7

```

D375294013C9C1430010D90AC22138B31D20090AC82A2529E018C91AA68182144
B0BEE81C0010A27AA3298A4A082684A88A8A10C284006800A06A080008EE5A07

```
01549FBB';  
www_flow_api.g_varchar2_table(244) :=
```

```

'A5000828A814340A2CD123D2B12003806662310028B2AAF5E4A8D4BD9744CF35
A35357073FFC21BCF556BF7EA3C5028F3F0E8F3F0EE78A0C5F76158C9461E279
DEE1701849B72FE3D09920441842354DA31A214CE48EA300FAE340F5697744812
24054BF';
wwv_flow_api.g_varchar2_table(245) :=
'C32585124C11ED7BEAC56088C0186B9AE6F178388E33CA305DECE760188C301
1150AA0B18460F4E59D23A400E8D4295D0501001D3F3E709B12340D18022C4741
53158522042C412C064D03AAEA6BE801A9AA2E99004055BD9D010051AADB7054
D3284654';
wwv_flow_api.g_varchar2_table(246) :=
'A50094EAA1BA9A0AE7A65068D746571274200834151495B24433B14035D0540D7
519F4A827BB170180A2287AD5150080AC2C78F34DF8E94FE11FFF8075EBE0D4A
91ED506AEBD16962D833BEF84A844A68AA2181E518373B73F504AA9A66A1AD52
860A4EA';
wwv_flow_api.g_varchar2_table(247) :=
'1921300104BA7BA2EBCED557C76A5DF73032B348554105E33632B832EF6CA469
942095274035407AD2CD2FAB10EAE3A29EB70782A25250232309D02E8C828B8C
B354A55B5303A5209F9B23896C68BD06D1450E8210281A05ADFF5716E9B12D84
9
02E191B';
wwv_flow_api.g_varchar2_table(248) :=
'370E9E7E1A9E7E1A4E9F86C387C1ED86D6566018703A213B1BAEBE1A2E4C38A
E87DE18D13106DD469391A5F1910D55E9ED239AD2B5C2DEB88D0CAE58B4733
D39A59410D457ACCC97206A345A9ABEE4A39CAEC585BA9BF4BC9E1517437171
AF7E82F30526';
wwv_flow_api.g_varchar2_table(249) :=
'0D1534303030F8720961F4F4D250D773BF32B410CE4DF2E95A788122761B13699
ABE523032076CDCEE060606061733BC53AC415E5EA4E804CDCF1F21D74C0F22
D5454E511445961500B5A2827EEB5BDAEF7EA750AA00C8B2ACEB65647FE35E3
7303030E8';
wwv_flow_api.g_varchar2_table(250) :=
'9745389CE69054958E1EADFEFDEF4E73FD76EBC517BF041043002E3B929CB5
200E6AEBBD0DEBD08800A82FA939FA0280BF20A3D6D23CECDC0C07888AE4C2
1840BA794AE6814053056EFBA4BBEEB2E0000598670780406B25196C5A5A578EF
DEAED7478F';
wwv_flow_api.g_varchar2_table(251) :=
'AA008852B882AFA01EB9AADF69C6F2090383413C4111A3450F823314F1526305
DC8F384AA627434B856131A5A49FA124754570523AE8C0D1E10EC21830D6950F
518AF477AEE0070321C4F33CC3304614AB81C1E09E2000E079BE6B49951104105
B8B501F';
wwv_flow_api.g_varchar2_table(252) :=
'56B02C6B34EB7082E723A63026C404000C33808ABE97E331D69745721C675C3D
038341A027226618C6E8AE3F3FB8C74E6A38356B55153CF1046CD932A22FA3A2
9C0FA01D261E12C3936360F03947934640F8100AE170221C86C58BE157BF82850
B61E3C6';
wwv_flow_api.g_varchar2_table(253) :=
'917B1933332112341B9547C6C0C0C0C0A04F86F93AC2FDFBA1A2A26B7BDB365
8BC3856E68A27443B0218B4184F3B520A1441824D4DB4A0588E424C26F8CB5FE

```

05BDF8271E3E0C9278DDBDAC0C0C060C408E1D02CA8F786E17F3E3BB9B1F6A

```
CC38C79868D';  
www_flow_api.g_varchar2_table(254) :=
```

```
'A1134FA3AA27A02DCE297C626E89D316D3A658BA14AAAB8D1BDAC0C0C06084
0961B4BD4648AC8EDAEC415B6A4E95F23FCB8A17899A4063568014B1BCF76CC
88CAAFEE7DE71E3622C840606060606235108A3AD40498AD95155305B685E5267
66BC0AB279';
www_flow_api.g_varchar2_table(255) :=
'00B9B1FB1242933920C8AAA91D299A71EF191818181842F8F9494D3DBF9D9515
ABA3220C0C6618CD8E5515A82D5A08F5F0AC6E166224668B46EDD0D39E08A91
2A666863038E6715EE130BCF30E6467C3B5D71AB7B581818141FF19E651A3E3C
6C1534F01';
www_flow_api.g_varchar2_table(256) :=
'005C771D7CE31B3113420000D034A42FD38FFEA752AA51008AF47F9402A548A3
48A57AF9424429D677D0DF048A28BDE8383004356CBEF10DB8E71E98370F5E7D
D5B8AD0D0C0C0C468C1002C0934F82AAC2BA7560B70FDD9720400020AA42480
986D59042';
www_flow_api.g_varchar2_table(257) :=
'95B01AF2CA1D0A951140580D09AA40299534D12777086A58032DAC06FDB22FA4
06296868A86BB7D5D4C07BEF756D7FF289715B1B1818188C242104008C873AC5
A80AAAACC92E3E7552C2F424CE25A80247F83473BA99583A159F89980BED639C
7C322094';
www_flow_api.g_varchar2_table(258) :=
'C8391338A7A084E3D8F809F153E3B9045113E8795FE9109D9F7A7EBA54518CDB
7AA421CBB2DFEF976599522A4992A669EDEDED274F9E6C6868888E79F6FBFDA
74F9F6E6A6A8AED57575656565757EBE92E7D3E5F301804004A6973737373B3
A669E170';
www_flow_api.g_varchar2_table(259) :=
'D8EBF5524A1545292F2F6F6B6B332E99812184C30C0448500504687AD2ACE5E9
AB6ECAFC4ABEAD60AE73C193254F17DBC751A0B766DDB1206529834881B5F04
7637E7E43FACD0E36EEC6F45BBF5BF8A35B33EFB2338E80E21FF2A14024A19A
916662E451';
www_flow_api.g_varchar2_table(260) :=
'5151F1CE3BEFD4D4D44892545A5A5A5F5FBF79F3E6F7DF7F7FDDDBA75E5E5E5
FA3EC160F0D34F3F5DBB76EDF1E3C70541E8FFC11545E925057F6767E7EEDDB
B3FFEF8E3CACACA6030B866CD9A6DDBB601405D5DDD279F7C5255558531DEB
973E7071F7CE0';
www_flow_api.g_varchar2_table(261) :=
'F7FB2B2B2BDF7DF7DD4D9B367576761A57CDC010C2D81108C0C71F434DCDD0
7D0305CA22D6CA58F7B5EF7AB7FEF5B18E0953126684D45002E74CE25DD7242
DBC31F5168DAA6EB12DA486E2D8840C73F6ECE479495CF2A7AD1B46D90A2727
5C25A8618DAA';
www_flow_api.g_varchar2_table(262) :=
'4328508A72DE103452978D488B30140A4992A4284A7B7B7B6D6D2DC771B7DC72
CB9429538E1F3FDEDEDE0E00070F1ED434ED8E3BEE9833678E2CCB7BF6EC39
78F0A0AAA3E9FEFE0C183C78F1F3F74E8D099336700A0A9A969FDFAF50D0D0
D9D9D9D67CE';
www_flow_api.g_varchar2_table(263) :=
'9C6969693976ECD8CE9D3B43A1D0C55F6DB15856AC5851545474FAF469499210
42B22C2B8A72F0E0C1D6D6D6C4C444005055559665B7DBDDD4D474EDB5D7262
42444E4D9C0E04A8019F6BFE0965B60E346703860F76E183B7688BEC4422C3ED
```

```
9D7D879E2';  
www_flow_api.g_varchar2_table(264) :=
```

```
'BAD4155EA5E360C79E9A60D5E484E90C6627264CF52B3E3B63BF35EBCE376BF
EF141C35B63E2C6675A721BC2F51F36FC2BD7322AC39C4D10D1A84AD090B576
5212A4A4404B0B0080C964DCD6238A8E8E0EBFDF5F5050100E870381405C5C5C
381C4E4E4E';
www_flow_api.g_varchar2_table(265) :=
'CECACAB2DBED6D6D6D3E9FCFE170F87CBE091326A4A7A70300A5F4F4E9D36
7CE9CA194BADDEEF2F2724208CBB27171711CC7EDDCB9F3C081036D6D6D0E8
7A3B3B373D1A2458D8D8D6BD7AE150461E1C28500505656D6D1D1515C5CEC70
38CC66B32CCB1C';
www_flow_api.g_varchar2_table(266) :=
'C7399DCEC4C4C4F1E3C72B8A525F5DFD4D4C4F3FC993367E2E2E2AEBAEA2
ABBDDEEF178082163C68CA9ACACF4783CA150C862B11897CFC0B0083F377BF6
74A518EDEC3C1F2D127B50480DAA54BD2DEB9EA5692BDEAD7B6D8F7BBB934F
4EE013CDC4CC60';
www_flow_api.g_varchar2_table(267) :=
'F6A8EFC021EFFE025B71A625C7844D2C62454D70708E3CDB280B630DAB410DB
4A1F558C6C7C3FFFB7F0000A9A9F0C31F1AB7F588A2BCBC7CF3E6CDBB77EFD
EBE7D7B757535C61821140A853A3A3A6A6A6A4451B4DBED2CCB2A8A525D5D2
D8AA2A6697575';
www_flow_api.g_varchar2_table(268) :=
'754EA7D366B31D3B764C55D53973E66466668E1F3F3E252565D7AE5DD5D5D5D
75C734D4A4A8A288AA3478FD66BFD389DCEFAFA7AFD1BABABAB4F9C38A1CF
0
5FAFD9E9D3B77F23C5F525202008AA288A2288A625252D2D5575F8D3176BBDD2
CCB8AA2A8FF';
www_flow_api.g_varchar2_table(269) :=
'B7A1A1C1E7F3994C2696658D6B67605884B120DA57E31FA2793804A0059540863
96B59C62D04913453FA18C73806119E984555D8D6BAE996AC3B73ADA38F771C6
A08D5CE4A9A47A976C8B36F59C62DDF2FFA8FAA40C581F63D04180631B1CB50
D3130F3D';
www_flow_api.g_varchar2_table(270) :=
'0477DF0D2C6B5884238D6030989E9E9E9E9EDEDADA5A5E5E9E9797979494B47
3E7CEB367CF9A4CA6A2A2A2E4E4640018356AD4B66DDBEAEAEAE264D9AD4DC
DC5C5757979C9C6CB7DBE3E2E29293930541484C4CF4F97C9999998AA2300C93
9B9BDBDEDE9E';
www_flow_api.g_varchar2_table(271) :=
'9A9ADADADA5A5A5AEA7038743F2700CC9D3B575555B3D90C00A74F9FDEB265
4B4141415252527E7E3E008442A1091326B4B7B7EFD9BFD9E572A5A4A484C361
51145353533B3B3BDF7FFFFFDECECECECEBAEBBCE10420343086375FA4CCFDBB1
840250336351';
www_flow_api.g_varchar2_table(272) :=
'40FDA4E9C3442EC94AEC49BCAB3E5CF75EDDEBED626B4DB032914B4A37676
D6AF938A8060F74EC66317BAAF398899826C64FD9DEB6A52A54E160E300863E8
665281790185C9948925458583879F2E4B8B8B8D6D656B7DB9D9090E072B93A3A
3A8E1E3D5A';
www_flow_api.g_varchar2_table(273) :=
'5050307DFA747DCF091326288A72ECD83142C8CC99330100633C76EC5893C9C4
711CCFF32CCB3A9DCEB8B8B8D4D4D483070F86C3E1A2A222B3D92C8AE29831
```

6324499A32658A7E2853D4602B232363C284098140C0EFF703405E5E5E4A4A8AC

```
562C9CBCB';  
www_flow_api.g_varchar2_table(274) :=
```

```
'6B6A6A2A2C2C4C4E4E0E87C3E3C78F4F4C4C2C2C2CACADAD2D2C2C74B95C
C6B533B872409AA6458A5A514A038100A5342E2E6E789CFEE6CDB06851D7F6E3
8FC3AF7F1D93A39EAC87873E7DA7D5F1938C7805D4440A1A4658D5549FD4A18
2
C2619385B122';
www_flow_api.g_varchar2_table(275) :=
'C09DB297273C8739BFDC950D5C2586CC4E657FC1AA816620D2A0151137962B
23376028C061A00E279CF9916736AE7FF3EB360D9C4AC917BDB298A120A85589
6D5AD0A83C10FD328EDB11C1DA554F746920B73F08AA2A8577355551500484F1
97A29A582';
www_flow_api.g_varchar2_table(276) :=
'20E8155FF577344DD3348DB9C4585355554992A2F78F5C654248B7D3936599108
2B111AFFE79D1342D1008180F9161110224249CDF3EE7B719A2EE0610B2305615
14DDB6C30859192B4684418C99B16A9ACA631305C41313A59441AC995819C472
84C740';
www_flow_api.g_varchar2_table(277) :=
'3418FAD4A2AA0A478E406222E4E519B7F5081AC95E62EE192164EAC949CEF3B
CBE412E9DA41E21D4AD6FC518F7225D84901EFBE21E85D3F0881A5C810CF371
D9942970C71D0000999970E79D31ED5F80108A316004180142942030B3663B6BB
7B3360E33';
www_flow_api.g_varchar2_table(278) :=
'188189F02C6610A216C66CE76C2C2608693C664D8443889A08E7E0EC3C6611A2
FA41300282114614A12158E2F0D39FC2B469909F0F9F7D66DCD60606060623C62
20480575F859FFE14D2D22EB00E3FB7712548A2403D12A800E87CD2ED4BC9577
FDF4718';
www_flow_api.g_varchar2_table(279) :=
'DC92661125455363DA082D2DF0ECB35DDB2FBE68E4DD363030301849428871C
C970F9A389045BEA23E470C2B8C16AFD198956162385B6DA3D989311F5BFF502
0003E5FD776ECCA511918181818423842C970D25563262654FDD1A6129EC131F4
63AA32CD';
www_flow_api.g_varchar2_table(280) :=
'B3290B73D33213B558FAA5190618A62BB98C9162CDC0C0C060640921A5D0D808
090910BB2C15560EFD70CEE887A68ED634886DE1404A0161B0988125319D25345
2AC191818188C5C217CF86178E61918370E366F86D82D4E6208C4D986F4BC632
AB0160B';
www_flow_api.g_varchar2_table(281) :=
'D86C100800001851790606060603A107EF1C1A46BEB5A347E1996700004E9C807
FFE73E45EC6B43478E081AEEDBBEBFBEF2CF1719FE5B0303E351BA922D424AA9
AAAA18637A853BD93046ADAD91BB80B6B45080AE1AF0236E3C83E17FFF17962
F87D45418';
www_flow_api.g_varchar2_table(282) :=
'330634ED0A7F7423657DF42276C6736860308887487F7CB42BFB79FFFCBF544F
F6D27B47A1EFA677297A83448608913FF55708F565B38220048341FDBBAFE406D
21C0E5651ACE75E4A0061001C088C4421D434E079983F1F2885400054B53F2133
08A15E';
www_flow_api.g_varchar2_table(283) :=
'5655F738F08CC92D11B9B5344D1304C11042831165BDC5F62152555514C5E1FB
1045BA826E92162D6384904806B41E7F29A51463CC711C000882A0284AE4E3945
```

2B3D9ACFFA9BF42A8AB2EC69865D92B5F08290089EAEED1A67100886547A2105

```
20A7AE2';  
www_flow_api.g_varchar2_table(284) :=
```

```

'0F4A8110E89FBCE9A6FFA572745D7C634486663179866559D6348D106208A1C18
8794C63FC10E9359387A35B45D3345555F5BC7D7ACABD68E95255555555455178
9E9724A9A5A5C5E170242525299190C06E32C630E170F8D8B1639224151717C7C
7C7EB';
wwv_flow_api.g_varchar2_table(285) :=
'3D5BC4C0EBF37C7A10424288C9641A1EAE678723B2C9DA6C2C8CEC6A7CA110
B02CF43BF1A0288A6EB75BCF2A193DD4EAF650618C55550D85421CC7711C179
3472EE27E37724E1A8C105B5055D57038CCB22CCFF3317C8806E4D7B912D0158
E6559ABD56A';
wwv_flow_api.g_varchar2_table(286) :=
'B3D9CC6633C330DDE486522A495228140A8542CDCDCD274E9CC8C8C800007D
F4DCAD6111423CCF7776761E3C785010849C9C9CE4E4E48166F21BE649B70160
EA543874080060EF5EB8EAAA91FBA8FDE31FF08D6FC0A851B07E3D8C1AD59F4
F0882505353';
wwv_flow_api.g_varchar2_table(287) :=
'130C0675BF4137218C0C3331C68AA204834193C9A43FC3860D676030200821B22
C0702019EE72D168B9EF13C26FA3A5C1E467D28208AA2D96C4E4D4D4D4C4CE
CD35D796E781FD2CBAAA8ACA719C3E748E769C4636344D4308656565C5C7C7
0FF8F486BD';
wwv_flow_api.g_varchar2_table(288) :=
'10BADD0E187306D1A4C9C38729F33AF17C68C81E6660080FBEE83175FECA71
0D6D6D6EAA69E2CCBD10A47CFA1DF187AB1089EE7799EFF72CFCC1B180C059
1D124CFF3269369043E448AA2608C333232D2D2D22E306145114E9C8053A7C0E
7 0396054D83';
wwv_flow_api.g_varchar2_table(289) :=
'D454282E86A2228872174992545F5FDFDADA8A108A5890D101327A293100484E4
E1E847E0DFF7584494970FFFD313F6A480E7586BC1AD5308AA5EF8E520D308E3
7C79B594B2C4FD7EDEE524100080607344C0380C86008A266ADA385501FD20EA
3E1A781';
wwv_flow_api.g_varchar2_table(290) :=
'C11585FEE08CD88748D3348EE30A0ACE4B94A2C0BA75F0FEFBB07123D4D7
F7F099E262B8FE7AB8FD76B8FA6A00E0382E3F3FDF6EB7575555E985A3BBEDA
E7B9EE1C2B89B9124844371D9287DF9C8DFDE2B7B83634D56C612AB1B170148
9
AE41743B715';
wwv_flow_api.g_varchar2_table(291) :=
'DDF9C0E48708895DE30F36C51A4248144584506666A6D56AD5EDC26EB16DD12
F8D454B060683D6C2C8C335A29E233D00539F0BEC7A6BF56AF8FEF7A1ACACB7
8F9D3E0DA74FC3EF7F0FF3E7C31FFE00132644AC3D5DF0226DA83B4B1B1B1BB
D5EEFA0A35B';
wwv_flow_api.g_varchar2_table(292) :=
'0C21EC015916B7D76FDEEED9762B79B88397649B70111A86C733B4DA9B715D
FE1B425C770C435E8146B9224994C269BCD6632998C0A9F0606064388C703B7D
E0A9F7E3A808F6CDD0A1327C2030FC0DFFEA69B863D4E2EEAF33B83AE7639F
C85F0F7BF87';
wwv_flow_api.g_varchar2_table(293) :=
'9FFC0456AE847FFC235621A3948299B5245B2DC9161787B918BA3230C19D56BF
996162EC1CC11808017D069E6106F24BA931E7676060F04570F4282C5902ADAD8

```

3F9ECF3CFC3E1C3B06E1D2425F562700FBA371BE6C1EBA5A5F0BDEF8120C05

```
B6FF53342';  
www_flow_api.g_varchar2_table(294) :=
```

```

'A45F761B020EF12CE2096218C49EFF873916732CE6F4972CE618C445DE6730A7
BFC9466F9CDB59FF4780E110CB1316C7B6E5737361F9F2AEED79F3062484FDC
9
DA60606060F0B9F8EC33983C79902AA873E0004C98D0F384E2A5577F8D0C8BB0
A1E1FC76';
www_flow_api.g_varchar2_table(295) :=
'4D4D0C0F4CBB72B575FDD3DFD43455A50A4684410C00289A02081860544D95A
94C10218848AA8C0038CCA99AAA509920A65BB8CD50A580FBE73FE1A597202F0
F56AC18901046AF3C35303030883D959570F3CD7DF47C89891017079A063E1F78
BD3DEFD3';
www_flow_api.g_varchar2_table(296) :=
'D4042B57C2DEBD3DFABDA283FE46984518ED111ECAAA0B081000C8AA24A992
A084244D0A2921AFD8A1688A066A5809524D4500A22A8494A0A084C34A38AC84
437230A48434AAE12FA09DED7678F4D101A9A09EE12C180C0EEB144D06060657
349204B7DD';
www_flow_api.g_varchar2_table(297) :=
'061D1D97DC61DC38D8B811DC6EA8AC84EA6A686A827FFCE3522E503874A8C7
BA02B22CEB0BF007B74673980B6174F73D64735D08904215411572E3F26FC85D3
13ABE38A4844C0C3FCE39D1694AEA103D89A6E459E9D7269B5319CC5C933E7F
4ACAF49012';
www_flow_api.g_varchar2_table(298) :=
'7459521765DF9063CF53A8AC817645361E95655910043D58D478600D0C0C62CF
EF7FDF95F3A447E6CE8563C760D1A2F3E1EE2613DC7B2FECDC199D38EC02DE
7C133EFEB8DB7BFA6A7D5114BB09A1C7E309F66345D93017C2E848D9A149D68
50051005111';
www_flow_api.g_varchar2_table(299) :=
'78C295244E9C947CF5CDA3BE3A3979FAFCCCA5FF39F3376312C6D9B9F83B8B
BE3E2AAE10109A97B9E48EC2AF2FCBBDE586DC1537E4AEBBCBDF0EEAF14DDE
D32A775881D11B3F2CA01636C32992C160BC771C6BA08030383D8E3F1C0EF7F
D
FDB0EBFFBDDF9';
www_flow_api.g_varchar2_table(300) :=
'6E7CEB56387EBC6BBBB0109E7BEE929FFAAFFFEAF606C33066B3D962B1442F
31F4783C9F7EFA697575F5975D08274D82CCCCAEEDABAF1E12B30900809A18B
385B1ACAFF9F8AF279ECB72E44D489AD41A6A1615C1CE3916652D5D9C73835F
EACCB066CC48';
www_flow_api.g_varchar2_table(301) :=
'99BDBE66CDD1B643B716DC99E3C86B0CD45B89D5C1C649AA34E42AB86D1B8
C1F0F77DE39A005F518637D91AFF1C01A1818C49E3FFC015A5A2EF9D7458B60
D
AB4AEED9FFF1C162C800913E0B3CFBADE59B8F09231F0BB77C39B6F5E6416A1
E8DE4C1084A3';
www_flow_api.g_varchar2_table(302) :=
'478F5A2C96FE645C1BE6421817071B36C0FDF7C3FBEF9F0F9B1C0229E430D72
E789A427563130B9B02F59B6AD71D751F38DE7E98255C51C2D896608B8D757C6
7C20F5CD6B4CF1A37D704AA35A0922ADAB938B7D0E611DBCCCC10A70297657
8E001387102';
www_flow_api.g_varchar2_table(303) :=

```

'DE78039E7AAFF9FD373C00FC22FAA695A7FA6A6F5DDBA3728A59F675AFB52
5F34E803F6789206060631E0BDF77AFBABBEE04DD32018847FFCA3EBCD3FFFB
95F477EE79D8B7B15455122FD40381CF6783C454545E9E9E95F762104803163E0

```
8517E0A69B';  
www_flow_api.g_varchar2_table(304) :=
```

```
'86E8F00810000A280182F0D7C77E6B4EFA35AF9F79F150DBBE04DE19CF3B4DC
424AAE271F7D163EDC738C2D959C7A8B8D199B6ACDCB8512AA83B1AB7A458D
24B9C13654D56A832848D50530367CF766D5F22BCB86791A7542F8672A91D2A2
A
2AB66DDB56';
www_flow_api.g_varchar2_table(305) :=
'595919BD8FA2281B376EDCB46993288ABD1C5C51941D3B766CD8B0A19BD7DE
ED76AF59B3E6E8D1A33D09BADCDCECF3F900409224B7DBAD67910804022D
2D2D9224F5F845A228AE5EBDBAC70386C3E1A3478FEEDBB7CFE3F15CEA3C77
EFDEBD79F3E63E';
www_flow_api.g_varchar2_table(306) :=
'75541084D3A74F7FF6D967870E1D0A0EC4EC363018A11C3800274FF6B6C3BA75
60B5425212E4E642C481999616E9417A0B34DDB103DCEE6E5D59F453CCF33CC
771A74F9F6E8EA49FFC320BE117010D2B21A7297956DAB54E3E6942D2D469AEA
B01A8A249';
www_flow_api.g_varchar2_table(307) :=
'9DA27763CD9A0473E28AFC9BDFAFF8D7D6BA4FBE51F2AD71CE896F9F7D5554
A4A9AE191A557D52274164685DA30C03832AC5D2CB3A424AE9FAF5EBFFF6B7B
FBDFEFAEB9F7EFA692814EAA6703B76EC1004217A7F4992A28F238AE2BE7DFB
B66DDB76F1F4';
www_flow_api.g_varchar2_table(308) :=
'F5C68D1B4F9C381111BFE83540AFBEFAEA6BAFBD0600478E1CF9E637BFB971
E3460078F7DD77DF78E30DFD38D183BEC801D7AF5F7FF6DC5020F2578FC7F3E
CB3CFEE94F7F7AE699679E7EFAE9CACACA880918D15445510E1E3CB863C70
EDDA3A2284AF4';
www_flow_api.g_varchar2_table(309) :=
'D92A8A22CBB2BEBD7DFBF65FFCE2172FBCF0C2E6CD9BDBDBDB23F6743721D
7DFF99CAB9A0C0CBE0CAC5DDBC70EAA0AA110747480DBDDA579562B7CFFFB
5D7F5DBD1A7A09016D69817DFB7A39B6C56219376E5C6D6D6D43F42ABB4BF5A
0C6C5EA0F56D626';
www_flow_api.g_varchar2_table(310) :=
'A8C2DB65AFB82CA9043376CE51E7AF79F3CC3FFD92AF2E50BBA6EADD746BC
6A6BA7504118FD8DE10A8DBDEB06562F2B44949538FB90F95FBCE38B83882080
53A54724807BF3A51AF5D72F134615D5DDD6BAFBD3676ECD81FFFF8C79AA699
4C264AE9D6AD';
www_flow_api.g_varchar2_table(311) :=
'5B9B9B9BAFBEFAEAB4B4B4E6E6E6DDBB772725258D1F3FDE64325555551D3D
7A343F3F7FE2C4898AA21C3E7CB8A1A1C1EBF5262525F9FD7E8FC7939595150E
87F5F2260E87C36432E9DF72E0C081C2C2C292921200D0CBAC9C387142108496
9696BD7BF7';
www_flow_api.g_varchar2_table(312) :=
'5E73CD3500505A5A9A999969369B0F1F3E7CF0E0C1B163C7CE9A352B10089C3
A754ACFAB949898989696E6F178CACACA8A8AE2E3E3154579F5D557F7ECD9
F3E8A38FA6A4A4FCF9CF7F7EF1C5177FF4A31FB9DDEEB367CF6666661616169
E3871A2A1A1';
www_flow_api.g_varchar2_table(313) :=
'C1E3F1E8B907D3EDF8E1D3B12131367CE9CE9F3F90E1F3E1C0E874B4A4AB2
B3B301A0B6B6363131F19BDFFC6A851A3CC66733018DCBA75ABDBED5EB870
```

61565656555556565A5D56A75B95CA228B6B6B62A8A3266CC98B2B232511467C

```
F9E6DB55A8D';  
www_flow_api.g_varchar2_table(314) :=
```

```
'E7A8372A2A2010008480652137B77B594D5184CA4A5094AEC08ACC4CE836F143
2954544030088474553070B9E0A27B1ADADB81654151203111B2B2BAEFD0D6068
D8D5D697BAD56C8CBEB3EBEF4FBA1BA1A10024D038E83BC3CE0F96E7E03A8
A
A3A9FEF30';
www_flow_api.g_varchar2_table(315) :=
'27A77BE8A3A641652504835DDF9296D6F3797A3C5D3B24254146460F1AD0DCD
C954CCA6683FCFCEE1986BD5EA8AB0384805260D91ECE331C86EA6A9065C018
28EDE13C6519AAAAA40100063D034484FEF613D434D0D78BD5DE7E9749E0FD78
8505535E0DB';
www_flow_api.g_varchar2_table(316) :=
'E0B9E7203757771C5D1C11D39D63C7E0861B2223CE8B33CBE4E4E42C5CB8B03
F7384C35F08D7AF87FFF91F58BE1C7EF083219118A000602266599576356DA3A0
71983733160CF894E718474C36DEBEBB691BA594272600FAD6D97F3288B5B0D6
52CFB1E3';
www_flow_api.g_varchar2_table(317) :=
'EE4304112B6B633013C384A57D08E100235F2E9556262929A9A4A4A4A1A1AA
AA6ACA942900F0F6DB6FAF59B326272767CC98312693C9ED76EFD9B3A7AEAE
EEB5FFFFA983163D6AF5FDFD0D0B063C78E7BEEB927180CBEF9E69B0E87A3A
1A1213F3FBF';
www_flow_api.g_varchar2_table(318) :=
'AAAAEAFDF7DFFFEE77BFDBDCDCBC66CD9A6BAEB9263D3D3D3131B1A2A2E2
E38F3F6E6E6EFEF4D34F6FBD5565DF34A4AAAABAB8F1D3BC6F3FC75D75D
6732998E1D3B1617173775EAD4E3C78FBFFAEAAABAAA9E38718265598CF12F7
F F9CBB973E7AE58';
www_flow_api.g_varchar2_table(319) :=
'B1C2E572B9DDEE37DE7803213466CC1800686B6BABACACBCEDB6DB66CF9E0
D00F7DD77DFEBAFBFB67CF9EB56BD7AAAAFAF0C30F6FDDBA75F5EAD5C9C
9C9D5D5D573E6CCF1F97C1F7EF861595959381C9624491084DFFDEE7737DC70
C3CC9933BB064356';
www_flow_api.g_varchar2_table(320) :=
'ABA6692D2D2D0505058AA2BCF9E69BC78E1DA394D6D7D7DF7FFFFDAB57AFD
EB66DDBA38F3E5A5D5DFDDA6BAFE5E5E53536365AADD6E4E4E423478E04028
15B6EB9C510BB4B8DC560E54A58B3E6FC3BB9B9B06E1D14179FEF4FAFBF1EC
E9C39BF83CD066F';
www_flow_api.g_varchar2_table(321) :=
'BD15E904419661D932D8B0E182C3FEF9CFF0F0C3E75F3EF618FCF18F17ECF0E
D6FC333CF9C7FF97FFF07DFFDEE053B2C5E0CAB579F9790AD5B61C50A0804C
EEF5054046BD79E2FFF595E0E37DE787E9202001C0E78FB6D58B2E4BC4C2E5B
069B375FF02D';
www_flow_api.g_varchar2_table(322) :=
'CF3C03DFFEF6F9978F3CD27D92ECB1C72E08BCFC39FE0D1472FD861E952F8
E8A3F30BA93FF9046EB905C2E10BCE73CD1A2828E87A595606D75F0F15155123
7D2B7CF4112C58D0F532188465CBBA6704FDEB5FE1C107CFBF7CE82178F6D9D
ECE13069EE4';
www_flow_api.g_varchar2_table(323) :=
'E4F7BF87AF7DAD6BFBBD5FED7B96A7AFE3638C0B22BFFACBEC1A6D688055A
B60DB36F8E10FE1B5D786F051A52A42C8C6DA2DC4CA20062860846CAC9D273C
```

83181B6BB730562B63B5B0562B6BB3B0561B6BB730361363B1B276167343AB820

```
0909F0F53A7';  
www_flow_api.g_varchar2_table(324) :=
```

```
'766D8F1B37A08F5EAA2E8CC562F9DEF7BE3767CE9C679E79E69D77DE3979F2
E4860D1B6EBFFDF69FFFFCE72525256EB7DBE572AD5AB5AAA4A4E4C08103AF
BEFAEA8913270A0B0B5996DDBA75EB9A356B66CC98F1F0C30F8F1F3F5E5FAAA
817E464184677';
www_flow_api.g_varchar2_table(325) :=
'275A2C1642C8860D1B0E1D3A545858D8D9D9595E5EAE7F6F7171716E6EEEEAE5
DBB0281C0AA55AB6C36DBA64D9BD2D2D2D2D2D2D6AE5D3B6EDCB83FFCE10
F63C78E5DB76E5D6565657676F6BC79F30A0A0A3A3B3BFFF0873FB8DDEE3BEF
BCD3E170004038';
www_flow_api.g_varchar2_table(326) :=
'1CD6342DF3DC28D56EB75B2C964020C071DCDCB9731986D9B469D3B469D3BE
F7BDEF4D993245D3B40D1B367CFCF1C77A158ED3A74FB7B6B6E6E7E72F5AB4
2
8329CB4582C959595FFF8C73F366DDAB476EDDA83070FDE75D75DBFFBDDEFD
C6EF7860D1B00';
www_flow_api.g_varchar2_table(327) :=
'60F2E4C925252592242184AEBBEEBAC99327B7B6B62E5AB468E2C489070E1CE
8E86541F108E7E5972F504100A8AEBE40A27EF7BB0B5410000201F8E52FCFBF7
CE595EE2A08004F3E09117FFEAE5DDD5510009E7D16F6EFEFDA6E6F879FFEB4
FB0E1B37C2';
www_flow_api.g_varchar2_table(328) :=
'CB2F9F7FF9B39F5DA0820070E60CFCE637E75FFEF29717A8200074765E70D8BF
FEB5BB0A02C00F7F783E91CAF6ED3D848AFCE10FB0674FD7764707FCF8C7DD
77F8E41378E9A5F32F9F7AEA0215D4CFF3B7BF3DFFF2E9A72F50415DF9A2CFF
3D5577BC88B';
www_flow_api.g_varchar2_table(329) :=
'FDB39F81CFD7B5BD776F7715D4CF33D29E1103BAFFFCF6B7F0D863E755F0A2
A0D01EE876393E07C35C08CF9C39DF1691052831B1AF80128C18CC104C22FFC
C8CD9C6DB6DBC9D63388C09C79858C26184CD8CD9C6DB08210C666C9CDDCC
9A114226C6E4E0';
www_flow_api.g_varchar2_table(330) :=
'E34C8C09631C751086600C5169DB62C6ABAFC23DF7C0CF7F0E4F3C31205BF05
293588140A0BDBD7DF6ECD9D3A64D5BBF7EFDA143872279DFF5D25F0E872323
2343F7047A3C1E45510A0A0AFEFDDFFF7DC992255EAF5792244288288AC16090
65594992AA';
www_flow_api.g_varchar2_table(331) :=
'ABAB9B9B9B03810042281C0E0783C1603028CB725151D1238F3CB2E4DCA83927
27272D2DEDCD37DFACACAC5CBA74A9288AAFBFFEBAD56ACDC9C9F17ABD7A
C9158CB15E903A2929C9E9740280DFEFD7F30304CEDD0F4949490E87E3DD77D
FADABABF3FBFD';
www_flow_api.g_varchar2_table(332) :=
'6BD6ACA194E6E6E6F23CEF72B930C68220300C43089124291C0E874221511453
5252EEBAEBAEDB6EBB0D21A4DB739106696F6F2F2E2EFEF18F7FBC6CD93249
92BC5EAF3EC3AAAB3B00A4A6A65AADD670386CB3D95C2E97DD6E77B95CE9E
9E9090909E170';
www_flow_api.g_varchar2_table(333) :=
'3832D768D09DBCBC1EDE8C8EF4CBC9E961876847DCC54E4EFD4DCBB9AA9F1
```

91960B35D34E1613DEF96743A7BFE96ECEC0B869B17337A74CFDB03DA21E2BB
CBCAEAE13CE3E2CEFFD884849E4F23FACD1E6DA088D97AA9068F3E42245CA5

```
5B8347AA092627';  
www_flow_api.g_varchar2_table(334) :=
```

```

'C3C5956A1C8EEE1FECBF77EA37BF81EF7DAF4B92972F87FFFBBF7E7DEAA232
14834E9B3CCC5DA3D11EFCDB82DA8A740FDB2DF2374702CCF91D8569F40ED82
BF530CD098DB884545178C5E07E817BDF83786C3E1575E79A5AEAE8E525A5454
B478F1628CF1';
wwv_flow_api.g_varchar2_table(335) :=
'F3CF3FBF7FFFE1B6EB8C16EB7330C2308422010B05AAD0B162C78EFBDF7D6
AD5BB770E1C279F3E6CD9F3F7FF5EAD52D2D2D67CE9C193F7E7C6E6EAED3E
9
7CE1851758965555D56C3687C3618661E6CF9F5F5555B56EDDBA59B366E5453D
9C0E87C3ED76';
wwv_flow_api.g_varchar2_table(336) :=
'F33C8F10D2E348CD66334268F6ECD9AB57AFD6A36C6EBDF5565996F7EDDBA7
47BD9A4CA6471E79A4BABAFAAD9679F7DF4D1475D2E97C3E1F8CA57BEF2C73F
FEF1673FFB995EA2E5B1C71E4B4848F0FBFD3E9F2F373777C68C199B366D6A69
69397EFCF855';
wwv_flow_api.g_varchar2_table(337) :=
'575DB564C992EAEAEAAD5BB72A8AB27CF9728BC5228A62B47A514A131212727
3730160E1C28567CE9C79E9A597DE7EFB6DA7D3B968D1A2F7DE7B2F1008A8AA
AA5BD89224298A420891655996658EE3C8A0A2994604F3E6C1EF7F0FFFFEEFF0
95AF404101';
wwv_flow_api.g_varchar2_table(338) :=
'9497C3F4E9E7232600E0073F008681FDFBBBE6B14221484FBFC0305ABC185E7F
1D3EFA08E2E200211045605978FCF10BA4F4E38FE1F9E7C164EA9A5A1304B8FF
FE0BC4EF5FFF823FFC014411781E28059F0F56AE84A54B2FF09D6664404303E8
D3BD7E3F';
wwv_flow_api.g_varchar2_table(339) :=
'4C9B76DE8801801FFD08380E0E1D02BBFDFC79FEE847E777B8E10678F55558B
B161C8EAEF3E4B80BE674727361CD1A78E925E079200414051405EEBFFF02D57
FF75DF8ED6F415581E340D3C0EF87952B61F1E20B7CA76969D0D6D6A5557E3F4
C9D7AC179';
wwv_flow_api.g_varchar2_table(340) :=
'FEF8C7C0B270E850577B06029099093FF9C9F91D56AC80575F85356BCEB7A7D9
DC255411D55CB70E5E7801CCE6AEF6144578E081EED3840909FDBA01FEFBFBF
B1AA1B212AEBD760071EF8989DD7AB341DF8328B2004B7F80F558864194BABF3
C7CF6D9F9';
wwv_flow_api.g_varchar2_table(341) :=
'620B4F3C01FFF33F3139AAACCA8FAC7FE095B3AFC49B2D56C6A4C5480711201
9A4E64EDFD70BFFEDE9C5BFB3F2F6CBDB78A150E8ECD9B3D5D5D5C9C9C993
264DBA389A63F7EEDD7BF7EE75B95C8B172F4E4E4E0E8542AB57AFEEEE8E858
B
C78B1EEE1CCCE';
wwv_flow_api.g_varchar2_table(342) :=
'CEAEAEAEA6941617179F387162E7CE9D39393937DE78A3288AEBD6AD1345313
D3DDDE572151515555555EDD8B1C3E974666565A5A7A73734342424246465651D
397264F7EEDDA3468D9A33678EE5DCF8BDB9B9F9D0A143454545A3468DAAA8A
83879F2E4';
wwv_flow_api.g_varchar2_table(343) :=
'D4A9533332320060EBD6ADC78E1D9B3C79F2DCB9735B5B5BABAAAA4A4AA

```

C56EB9123470A0A0A7C3EDFD1A347A74F9F9E9292A21FAAAAAA6AC3860D8220
CC9D3B77CA9429A150E8E8D1A3696969B9B9B99D9D9D9B366D5214253333D3E

```
572151414D4D5';  
www_flow_api.g_varchar2_table(344) :=
```

```
'D56DD8B0C1E1702C5EBC38180CD6D7D78F1F3F3E72566565657EBF7FECD8B1
7A984F7373F3A64D9B0281C0B265CB3233338F1F3F8E312E2E2E6E6868686A6A1
A33668CDBEDF6783CC5C5C5F5F5F5C16070DCB8717CB780058373D71B962C81
E3C7E1BAEB';
www_flow_api.g_varchar2_table(345) :=
'E0830FFA534C2D1292DB87E511DD33F6B8CFE7DFE10A398D2BEC3CBB82EF2E
9E47BC98471EE9F25A4B12CC9CD925CF94764524F5EEFCFCDBDFE08107F4CD
D2D2D28A8A0A9BCD366EDCB8A44BE529FDD20AE1E6CDB06851D7F6E38FC3A
F7F1DAB03EFADDB';
www_flow_api.g_varchar2_table(346) :=
'BDBB6E3B606A227C0C9D98B22A690073B2E64DCBB8EAB2375EB4104E9E3C39
D2E35F70C2B2AC679F898CB96459661806F7647FEBCEB0AF5846DFAB29EE87447
BAFFF0E20F8AA28810EAB1D866CF6D28CB84107C0907806EE346FF555F6ED16
3
C54E7D297D';
www_flow_api.g_varchar2_table(347) :=
'F449EAEB1F7463B4CF335114050018C608BDFE7CFCE52FE7A35A3EF80056AEE
C655F555565593612205CB1504A1986E91AF3BDF04244A87A263D1D4A4BBB0C5
39F0FDC6E484FEF5A3261B341551514169E0FC1BD983D7B60C60C7DF3ECD9B3
B5B5B5168B';
www_flow_api.g_varchar2_table(348) :=
'A5B0B070104238CC9FE151A380E7415FD65D5818C303CFC89A392373E610DC26
000886640D457939FCD77F415151FFE708FBE352E8A61FBD2B56B4C5A34F9E5D
E016BE84740DD44EEABD08F5C54B417A112A8C71B7B36259B6FF45AE0D098C0
D51AB51A1';
www_flow_api.g_varchar2_table(349) :=
'AF99547D28A6CFCE1A2D77650A21A5B42B7DF10D3700C7C125F2600000DC7BE
FF9651B7171D0CD00EB7DC5D1A449111504804020D0D0D090959535B822F5C3F
C49CECD85B7DE82FFFD5FB8EE3AB8FFFE181F7C281EB4A17B78EFBCB32B644
BD3E03FFEC3';
www_flow_api.g_varchar2_table(350) :=
'78200D860DD1E389BE66FA29A584907E9AEC069799F47458B810D6ADBBE40EC
B960DFEE00B1746BF6A6C6CDCB871E3840913264F9E1C1B211C6677D8CA95BD
FB5246049595E703977BCF69347C2FB4C19795688BA12F9FA7EEBD30228F860D
77DCD19B10';
www_flow_api.g_varchar2_table(351) :=
'3EFE3824255DE01288C07110085C32B30CC670DF7DD16F646767CF9C39B3B1B
1B1BABA3AA19F413ABD08214248555545512EB5BCEC8A03A1AE5C122376DA80
6190AA123D8B04003D97E30B7A2D501909FA3730B8CC44C7DCF7152963A4AC1
B66DC7D37FC';
www_flow_api.g_varchar2_table(352) :=
'E52FB0776FCF7FDDB9739087FDF6B761ECD80B47535228148A4E6DA87784FA5
C09EECBD3D07D164717C2E8235EB9E89145FAB21B8C2114EACA1834C2A07171
4410EC18EBCAA7A86A00000783BD0B21C7717A617A8C8D7CB3069795AF7D0DF
EFE77D8B205';
www_flow_api.g_varchar2_table(353) :=
'962F871B6F34DAE3CBC67FFEE705AB503E3F36DB058B520000A0BEBEFEE8D1
A353A74E4D4B4B9365391C0E47168699CDE63E0311986EA32DBD67D403C4AF74
```

2DA4144C2674FA347AF65958B4485BBE1C240946DE809102607D290F00001042C

```
C00C864EA';  
www_flow_api.g_varchar2_table(354) :=
```

```
'5308F5119361171A5C7E3EF904DC6E484A02C35DFFE5E3BAEBE0273F89D5DA3
60080E79EBB3885427E7EFECA952B535353F52C1966B359EFD9F449E53E0FD9B
310F63F96FD32130AC1F5D7437535FCE94FF0F1C770FDF523F4562B2880D1A3A
1AC0C0070';
wwv_flow_api.g_varchar2_table(355) :=
'468609001806FA8A69344AF21A5C29B06CCFD94C2EA2F7AA61065728FFFDDDF5
056066FBF1D83433DF924DC75D7C56F9B4CA684848448E6A9813ABA8679D4E8F
EFDE7AB58EDD831728590E3E02F7F81EF7C07C68EED7F61DE1E4B2F19CFACC
165203220BB';
wwv_flow_api.g_varchar2_table(356) :=
'F41DA827D58B794967832F88B7DE024180D5AB3FD741BEF7BD48FF462F5CBCA
F284A30181C7414D53017C2E8B1E1081F272E5EDC3DE16FBF89942F5114C5786
00DBE5028058E437E3F9C3D4B8B8AC0660349BA948314214408318470B88E753E
FA087EF0';
wwv_flow_api.g_varchar2_table(357) :=
'830BD27F0F88E79E836F7EF362C74024E3C7200CC12F8B1046FFEC98067D7484
3B1A3A6A55AA101CCB265235956092199F1D6F4E301E0D0303E0380806C9C285
68FF7E6DFE7C75DD3AE0F94B2DAB8FE4C0329A6DB8F2F4D3B068113CF2883E8
FD35F66CD';
wwv_flow_api.g_varchar2_table(358) :=
'82679E818913CF993C5ACCDDE3C35C08A32D98D865F7D734F56F07FFF4D6D95
72CACC5C25A6235024580442AF9C2DE3B8AEEDF7AB7FCC31574AE6C94878B
1
912AC5E032DC7E6FBFADAF82C55BB7A28D1B61D9B24B4D6FEBDE5155552F6F
66194AA95EBA';
wwv_flow_api.g_varchar2_table(359) :=
'6470494C2E4614C5502864B55AFB1F9CA1699A2449D18905F466D11F614DD3F4
82D557484CB86EC07535D7D2A570F62C3CFF3CFCEA575059D9C727A74D83FFF
7FF60F9F26EB741744FA5B780FEDF41F7D5C3BCE38BAED572711DE741DF97B2
74CC7DA852';
wwv_flow_api.g_varchar2_table(360) :=
'AC48E15C3C35C5AE5204421855846B0FB7EEEF0C7726D99363D9147E3FBCF10
664657D9E895263AC6D701970BBCFD8F81FADAEAE5EEFC301A960CC25B3A9A969
DDBA758D8D8DF1F1F13367CE9C1AA903FA39D8B76FDF679F7DB66AD5AAE248
2DE2BE5470D7';
wwv_flow_api.g_varchar2_table(361) :=
'AE5D3B77EECCCFBFF1C61B2D168BC7E379FFFDF729A5AB56AD8A8F8FDFB
D7BF7B66DDB8A8A8A56AC58C1304C5959595D5D5D616161E6C545E43FC76860
400DAB27223E3F7478E00178E0013874083EF80076EF86EA6AF0F9BA0A592424C
0E8D1B07021';
wwv_flow_api.g_varchar2_table(362) :=
'AC5CD963CDA9A1E8A686B9108E1903BFFC25FCF4A770E38DF06FFF16430BC9
CC58E24D71F17C3C8B635986896092C0BB4D8C39F64D71F7DDF0E1870000CF3
F1FC3A630301872A2CDA0D85930C16070E7CE9D29292913CFB9D462C2C183075
F7BEDB571E3';
wwv_flow_api.g_varchar2_table(363) :=
'C6793C9E7DFBF6DD71C71DD75F7F3D000402013D6A5F17098FC743294D4C4C
C4180783414DD3EC763B00288A220802A5D46EB78742214DD36C369BD7EBADA
```

CAC6C6969193D7A74C4AA0B87C3A2283A1C0E8CB1BEB61B006C361B42A8B3B

```
3B3A2A2A2BDBD';  
www_flow_api.g_varchar2_table(364) :=
```

```
'FDC891238AA22C5BB6ECC30F3FDCBB77AFA66908A1E5CB97D7D6D6BADDEE
D2D2528CF1FCF9F35F7CF1C5BD7BF73EF1C4133114C296969663C78E95949464
F4CF02D157A877B7A1A74C812953000014050401F4AC207A69A72F96E1EF0AFB
F18F7B28D9FC';
wwv_flow_api.g_varchar2_table(365) :=
'39851080452CA688524014456AE822407AC21DBDAC2E82AE12BB91F7A32D7404
081044768E0CA330600EB318C5D465515D7DBEC6F7D6ADFD1442740EA32B36B
89C444F6AC468EEA7BABAF57BFFAD5CE9D3B7FF18B5FC4560843A1D0B871E
37EF0831F38';
wwv_flow_api.g_varchar2_table(366) :=
'9DCEE79F7FFEE38F3F9E376F5E7B7BFB6BAFBDC671DC4D37DD949797F7D967
9FBDF7DE7BA3468DBAFFFEFBC3E1F05B6FBDD5D1D1B162C58A949494AD5BB
7
B6B7B74B925452521208040E1D3A74EFBDF7666565D96CB643870EEDDEBDBBA
0A060D5AA5581';
wwv_flow_api.g_varchar2_table(367) :=
'40E0ADB7DEAAA8A8B8E1861BAEBAEAAAF7DE7BAFBCBC7CF6ECD973E6CC61
59D66C36DF7EFBED8140E0E9A79F2E2F2F3F75EAD4E9D3A71F7AE8214992DE7
8E38DF1E3C7EBF2FCCB5FFE72D7AE5D4B972E9D3163467575B5D06326B3C1A2
AAEA5FFFFAD740';
wwv_flow_api.g_varchar2_table(368) :=
'20F0A31FFD68C182059FD7E1C4303D54241EB80133E80ECD9813BA84E17F511
C3702245359524416733CE635D0244DC408B398953559524496700C62C24A0823
CC6393A00A0A954DC44C104341BBF0C8B10E7B8BCE30D7EB3AFA1E3192CB18
5C4EA27BC0';
wwv_flow_api.g_varchar2_table(369) :=
'BE26C9CE0F347BEDEFD6AE5DFBD7BFFED56C369BFA51DD70603D26C3389DC
EF8F8788BC5B27CF9F2175E7861EDDAB59595951E8FA7B1B1511084E9D3A76F
D
EBC39272767EEDCB95EAF7D5575F6D69691104E15FFFFAD735D75CF3E9A79F
161414A8AAFA';
wwv_flow_api.g_varchar2_table(370) :=
'DC73CFDD76DB6DA228AE5DBB76EEDCB98410BBDD9E9494B46DDBB6F4F4F4
EAEAEAA3478F02C09B6FBE2949D2962D5BCC66735151916E51E97952CACACA2
4499A356B56676727008C1D3B36180CDAED76499200A0BEBE3E10082C58B0C06
432959494C4D0';
wwv_flow_api.g_varchar2_table(371) :=
'16D4B1582C5EAF77CB962D09090913274E743A9D7DF4A8BDFBD52A2BE1E449B
058405160C60C888F1F9C108E608BF00B4137EF6455961449463262914215BFE4B
3730E8270480E60848142580D094A0823A2311AA5202882A22976D64110D160285
77760';
wwv_flow_api.g_varchar2_table(372) :=
'DC55CF1A0006327D228A62301874381C3DDEA6FA9A2D235ADD60287D520CDC
7C33F9EFFF467575B4B8589D33A7CB5176896E4ED3343D1364EF475DBE7C7969
69E9F6EDDBF5A9A9988E39354992F413686D6D35994CD5D5D5C78F1F5FBC78F
1E4C993C3E1';
wwv_flow_api.g_varchar2_table(373) :=
'F0E6CD9B2D16CBF7BFFF7D00D8BD7BF7A64D9B162F5E5C5454248A62381CB6
```

5AAD73E6CC090683A5A5A593274F8E8B8BDBBB776F7575B5C3E1983163C6F8F
1
E3ABAAAA366DDA545D5D9D9797376DDAB4E6E6664551EC76FBAC59B3D2A342

```
22F6EEDDFBF6';  
www_flow_api.g_varchar2_table(374) :=
```

```
'DB6F2F58B060E1C2859F7CF2492010505555CF2BE6743A4B4B4B5F7EF9E51B6F
BCF1861B6E0000411044518C6DA465381C763A9DD75F7FFD830F3ED8A70AEAE
178FA32AD8B4F83320C79FE79FCAB5F758DE43FFD945E7BEDA5CA10EA4B682
E
7E5F519450';
www_flow_api.g_varchar2_table(375) :=
'284408511445FF0AFDBFFD4C1B32FC85B0A30376EC80E262183D7AE85450D664
499327244D9A943CF958DB9183ADFB9CE6E469295737051B4A3DC78AE3C74D4
F
9D79CC7DA829D8B83CEF168FD8BEA3F1B36B32E6E7D87337D5AE6F0AD65BD8
212E46AF28';
www_flow_api.g_varchar2_table(376) :=
'E7EF9B7EEB969E973672DF5CE4AF92F5C90CC3776A3084681AB85C78C70EFC
E9A7DA82055A42027476F63E98EB4FAC667676F66F7EF39BDDBB7727272C7F6
7C5555ADAEAE2E2D2D5555F5E5975F5EB060417676F6F1E3C7AD56EBBC79F3C
C66F31B6FBC';
www_flow_api.g_varchar2_table(377) :=
'B177EFDE03070E4C9B36CD66B3B95C2E866166CD9A959494B475EBD6CECE4E
FDFC2D168BC562D19F414DD3EAEBCBCBCB6559F6F97C575F7DB5200808A1
3163C62C58B0A0A1A1E1830F3E8876DB9C3E7DFA17BFF8455151D1B871E30020
33331363BC7A';
www_flow_api.g_varchar2_table(378) :=
'F56A59965D2E572010F8F5AF7F9D9F9F3F61C204BFDF6FB7DB6559EEEECEC8C
AD6B9410F2AD6F7D6BECDB1A9A9A9FDFC8824497A95ECEEB780DD6E569488
2B401445190087C3971A88F03C7FB1A14F295514456FA593274F9E39734655D509
13268C1933';
www_flow_api.g_varchar2_table(379) :=
'666458842B57C2F6EDC0F3B0670F4C9A34142AA88126A9A285B164DA72522CD9
378D2A620997624EBB7FDCC3CF1CFB6DA7E4BD7BCCFDF5813A4555AECF59B1
30EB3A8FE8719A5C82228C728CCD1937EAEF279FABEAAC88E713D0D055234C4
A8294146869';
www_flow_api.g_varchar2_table(380) :=
'D17D16FDF72498CD669BCDD65545F3A2BB76D8649D3518D6A82A6467D37BEE
D113845CEA06D6A77FFA6FD998CDE6050B16C4FCD6CDCDCD25843CF7DC737
6BB7DCA942937DF7C33C678E1C2855BB76E6D6C6C5CB972E56DB7DDE6F7FBF
FF0873FCC9F3FFF';
www_flow_api.g_varchar2_table(381) :=
'9E7BEE79E491475E7BEDB5BFFDED6F5FFDEA57B3B2B28A8A8A4C2693CD66C
BCDCDE5382E2E2E2E3737373B3BBBA0A0E0F0E1C3BB76ED1A3B76ECCD37DF
5C5454F4F2CB2F3FF3CC3337DF7C736161617171B11E6BA3E3F1785896F5FBFD
7FF9CB5FAEBAEA';
www_flow_api.g_varchar2_table(382) :=
'AA5B6EB9E5D65B6F7DE38D379C4EE737BFF94D5DF07C3EDFEF7EF7BBA953A
7DE75D75D0909098585852E972B86EDE072B952525206F4118EE35896ED21A115
00895A0EC1F33C070066734F9E2F2C8AA224490CC3745BEBC5308CCD66B3D96
C26934992A4';
www_flow_api.g_varchar2_table(383) :=
```

'03070E701C3771E2443DA3729F1967502465911EEE11080428A571DD2A055FB1E
CDA05B367776D3FF5143CF9644C8E2A4AC2A31B1F58DFB226D9E6E231AF07BC
70986D173A53CCB9FF39F3A9ADF59F9C683FFAD084EF6FACFD9823DCDD45F7

```
BF71F6EF01';  
www_flow_api.g_varchar2_table(384) :=
```

```
'397855CAEC8DB51F673B72F21CA31ED9F2F0CAFCAFFCFBF4477EB9EFC9ED8
D5B522DE9081060A8F6542E4D5BFEEB79FF976873C6B2295E7C11FEEDDF60F4
6858B3060A0BFBE9DC387BF66C7575755252D2A44993AC17D6830E85421121343
0B862445395';
wwv_flow_api.g_varchar2_table(385) :=
'65F93216E65514A5B1B1B1BDBDDDD6EB7676767EB2BFF44512C2F2FD7342D2F2
FCF66B30502818A8A0A9BCD366AD42800A8ACACF4F97C7979790E87231008984
C264A69381CB6D96C8AA2E83F4792A48E8E8E70389C9E9E6EB3D900A0B6B6B6
B5B5353333';
wwv_flow_api.g_varchar2_table(386) :=
'D3E5720583419665230F632814F2783C7EBF3F140A252727676767ABAA5A5151C
1715C6E6EAEA228CDCDCD7EBF3F180C262727E7E4E4A8AA1A08047A34A4BEB
0AB160E875996BD641588A34761EA545055183B160E1CE85105A33D5566B3B99B
10969696';
wwv_flow_api.g_varchar2_table(387) :=
'565454D8EDF6499326B12CBB7BF7EE848484DCDCDC1D3B76E4E7E7EBA6F397
D7228C9E00B884291D1B3F00225EC90BA0CDCE987EA6E3E4FA9AB51AA875FE6
A1EF339F6BCBA400D06FC8DB1DFF688EDC7DB0FF30C17C727E4C7678F492AF
8B0E29D331DA7';
wwv_flow_api.g_varchar2_table(388) :=
'E2B9047DE03384CFEEFDF7C31D7700C340BFD7E4D2280CFFA7C1E5B70BFB11
347F294FFE1706C330D9D9D9D9D9D9D16FF23C5F5252127969B3D9A24355F3A3
16C3391C8EC847F4A3E9E2C4719CEDC2B0C9E86F893607E19C5BB59BA3B2F0D
CF09761986E';
wwv_flow_api.g_varchar2_table(389) :=
'A1318490CB6EDBF4D1C34C9C08478FC2DEBD70FDF5BDA860EF87D28D3A8490
C96472381C84103D9EA83F690A8679B860F49333344B4F1020042820F939CC7F7
3FC77A7264F7DF3ECCBA59E13F15C429229D9C4987D92B7D2575E1FAC175591
45EC74D7D5';
wwv_flow_api.g_varchar2_table(390) :=
'2E734AB2C9F5E8E41F2854F8FBA9E7424AC0CA5ACFF90086128B05864BD9100
3836EC3388681471FED6BDC2B9695953537371BE3B62F21252570DF7DFD2C42D
2BB4CAAAAEAF7FBDBDADA3A3A3A323333FB8CE519FE4218BD02297629D6BA5
B4E40454D4C';
wwv_flow_api.g_varchar2_table(391) :=
'3039F31D850CE667A7CD9B99365754C5D6704B4BB0717DCD6A33635E90B5F4F
5D32FADAE7CF7C6BC9B5D96D42A5F791C9790644A59967B4BB62D2F2807F5E5
86C6DD6E60D09D77DE81975E0200F8D39F60C3865E1F77B9A5A5455F2D6060D0
73774D2942';
wwv_flow_api.g_varchar2_table(392) :=
'C8E17064666666665651D3972A4AAAAAA6F437F78FFE884A8D4D5B10E0F832823
CEC1394272E0A593CF3A4D4E9E31318809C881D7CFFC5D50C26EB1F5EDF2579
3F89403ADBB11C20DC15AB7D0D618A8DFDFB2CB654955345554258C873E5182
AAC2E1C3E0';
wwv_flow_api.g_varchar2_table(393) :=
'74425E9EF130180C27A2FBA95E454E0F9D37CC41834BDD1E00204992C3E19830
6102CBB28AA22084FA63110E73219C3205EEB907FEF94F18350AEEB863A80C42
0006B38AA69CF19E440818C47284C7083704EB58CCD918C769CF494A4F708C19
```

```
69CA8EC6';  
www_flow_api.g_varchar2_table(394) :=
```

```

'4F096608E0539EE3A7BDA7086238CCF198A7E772D00C5553FCF8C7F0F4D30000
9B36C1C285C65361306C88F6E7F79565D4A847F8A5E55BDF8277DE81A79E8287
1F8EC53DC50100CBB263C78EEDCFEC33FA5C8DFFF0E67CEC0E1C310EBD40
9DD9E408CB0';
wwv_flow_api.g_varchar2_table(395) :=
'8DB5998899C10C028400DB18BB099B082236D66E616D66623231662B6BB330160
B6BB530361671041184101DEAD9C1A62678EEB9AEED975F369E2983E144742EA
45E458E10929090D02DBCD9E0CBC08B2FC25FFF0AEDEDF0DDEFC2C9935FFC
F70FFF7584';
wwv_flow_api.g_varchar2_table(396) :=
'18F773B5C040640F34D0084604133D2142D77308843D6F2752048CBEC102C7763
951A9099B742B929C7387D2C87F00118C30C2DD1290C68050080281AE6D49321
E2B8361F6089FEF907AEB914C26535151512438D068B92F0FD1F5983A3A0C21B
C22A054';
wwv_flow_api.g_varchar2_table(397) :=
'0BCA018FD8C1713C87F9D8B96210C6E011FD7ED91F63F70EC300C30C34C5DA
E7B792BFB0CE484FABDFEDEB2449A294F6980D20FA246559BE78374AA9244984
10A304E3E567E952F8D18F4092C066EB3D27064288E77979C8C2E20C462CC3BF
17A014EAEA';
wwv_flow_api.g_varchar2_table(398) :=
'C0E984D8394C588E4BB366B2A259C40A61D85816E6D5644EC199B61C2B1F53F
7CEA052AC0D1A4110B66DDB5653533361C284E9D3A70F69CE6E4DD3F6EFD7F
E8D0A1E2E2E2D9B367472F09FAE8A38F82C1E0AA55AB7AF7956DDCB8B1B1B1
F1EEBBEF8E5E';
wwv_flow_api.g_varchar2_table(399) :=
'4DDCDADABA66CD9ADCD CDC85C67CEA65A7B818B66F8777DE813BEE80DCD
CBEEE74455555C31C34B87890F4793AA2E12F840F3E082FBC008585B06D1B0C3
0E5CF251B0533DF9AF2C8CCD4B92A5539C2C55058644DC2084F4E9F66E62CB1
6C048B05AC5608';
wwv_flow_api.g_varchar2_table(400) :=
'060160A8971286C3E1679E79E6F0E1C32CCB6EDBB6ED965B6EB9F9E69B23066
2244B91A6698220F03C4F08894E5D14D9D0334D44E78D5414251C0EF33C1F513
B
5555DF79E79DEDDBB7EB7DDF942953388E8B7485656565EDED0B172E8C08
A
17E58FD4B';
wwv_flow_api.g_varchar2_table(401) :=
'F5777C3EDF9933676A6A6AD40B8B720483413DBB7FE4A5C56231BAD7CBC6555
7C1555719CD60306830C63CCF5F3273CD975C080F1D82175E0000387B165E7E1
91E7F3C56072E701615388B864D3BA4A5C1B7BFDD15357AEFBD43FA556FBFFD
F6891327BE';
wwv_flow_api.g_varchar2_table(402) :=
'F39DEF8C1B37EEA38F3EDABC7973666626C330168B253D3D7DCF9E3D2929291
3264C387CF8F0962D5BC68E1D3B77EE5C3D01EEB469D3F6ECD983319E356BD6
A953A7366CD8909E9EBE74E9D248CE8B8A8A8A4F3EF9C46432DD70C30D59595
900D0D6D6B6';
wwv_flow_api.g_varchar2_table(403) :=

```

'7EFDFA949494C71E7BCCE17098CDE64020F0FEFBED7D7D72F5DBA342323A3
BDBD7DF5EAD5369BEDC61B6F4C4C4CDCBB77EFAE5DBBF2F3F3972F5F4E29F
DE8A38FEAEBEBEBEAEAE323232EAEAE5A5A5A66CD9AD5D0D0D0DCDC9C9C9

```
C9C9C9C1C1F1FAF9B';  
www_flow_api.g_varchar2_table(404) :=
```

```
'8C870E1DBAFAEAABE7CE9D6B54A43230B80CE85547002029090A0A067180E6E
6E6B2B2B251A3469141655619E642183DADEA768FE83BE9D7BF86AF7C059292F
A742E7D1E344D3B76ECD8F4E9D367CE9C09002B56AC282F2FDFBE7D7B6767E
7
B469D3EC76';
www_flow_api.g_varchar2_table(405) :=
'FBA64D9BA64E9DCA71DCDAB56B3B3A3A4E9F3EDDDEDEAEE7089E3061C2CE
9D3BCD66737272F2071F7CE0F17876EFDEDDDEDEFED0430FE90767599610B26
EDDBACECECEEF7DEF7B8490D4D4D4E5CB97AF59B366CD9A35F7DC730F00B
C
FEFAEBFBF6ED9B32';
www_flow_api.g_varchar2_table(406) :=
'658AEEEE7ECECEC541465D3A64D7A82DD8D1B37FA7CBE43870E514A4D26D3F6
EDDBF3F3F32549E279FEE4C9933B77EE9C3163464D4DCD962D5B6EBFFDF6D4
D4D4B8B8B8CF3EFB6CFDFAF57A7D384992162F5E6C744A5F02F485169FD35D3
6D04723E2ED18';
www_flow_api.g_varchar2_table(407) :=
'465FAA280A000C62A6BC9FC9ACFBCBF5D7C35B6FC1860DF0C003D0EF7216DD
7C3C7BF7EE6D6F6F9F366DDAC813C2E8822CFD28CEF2E5760DC000EF80C179
02354D0B8542AAAAEACF80C964D2DD11FA465C5C1C2164CB962D5555558B172
FD6ABA9098260';
www_flow_api.g_varchar2_table(408) :=
'B7DBF55CFB08A19D3B779E397366C992257A0645455118860987C36EB73B3737
372929A9BABADAE3F1E80574F44CFCCF3EFB6C5B5BDBDCB9730F1F3EBC72E5
CAE5CB9703C0860D1B52535357AE5CC9F37C7979F9D9B3671B1B1BE7CC99D3
D ADADAD4D454';
www_flow_api.g_varchar2_table(409) :=
'5959396DDAB4952B57BEFBEEBBEDEDADA228EA698B4D2693EE7A359BCD1E8
F67EFDEBD814060E9D2A5FBF6ED532E5102CD60C8F9E31FE1AF7F851FFE10BE
F18D981CAFABABABAB1B171F4E8D1FD2FB9A0695A5B5B9BD96C76381C8220783
C9EA4A424AEDF';
www_flow_api.g_varchar2_table(410) :=
'130D6EB7BBACAC4C55D5CCCCCCE8E4A2BD238AA2DFEF77381C9224699A663
29942A190C562E9E7F7BADDEEF2F272555553525232323206BAB0A4B1B1B1B2B
232252565F4006BD8E93F363131B1A0A020665A78FBED70FBED83FEF4F8F1E34
B4B4BDBDADA';
www_flow_api.g_varchar2_table(411) :=
'C2834A3ACD74EB19F5446D7A5CD615BE7095721C1184C80FD044510640B20C2
370BD2DA5C0305DD956651934ADCFD8519665D541D5B29F366DDA471F7DF4E9
A79F4E9E3CF9DD77DFD5346DC992251F7CF0C1E9D3A7131212EAE8EB8B8B8B
CD6633C678F4';
www_flow_api.g_varchar2_table(412) :=
'E8D1D75F7FBD2CCBAFBFA6A6D6D6D7979794545457E7EBEC5626159362B2B
EB9A6BAEE1795E1F8DEEDFBFFFC5175FBCF9E69B478D1A555959A99F5B7B7B
7B5D5D9DCBE5BAEAAAABD6AF5F9F9B9B6BB7DB3D1E8F2E9FBAA9A72F2C73B
BDD1CC71142F2F2';
www_flow_api.g_varchar2_table(413) :=
'F26EBEF966B7DBFDE73FFFB9B5B5B5BDBDBDB6B696529A9494140E878F1D3B
```

76EAD4A94020400809040276BBDD6C360B823075EAD4E9D3A7774B6D6CF005B1
69133CF61800C07DF74149C9E79F2CACABAB3B70E080D3E9D46F2DBD43BBB8
7

```
0CFC51C3C78';  
www_flow_api.g_varchar2_table(414) :=
```

```
'D062B1CC9B37AFB6B676EFDEBD4B962C2184B4B4B4E4E7E79BFBCA048D316E
6A6AEAE8E848484850148510228A2221A4F7EA8982209C3E7D3A3F3FBFBABA5A
1084A2A2A2D6D6D6F8F87896651D0E472443772FD4D7D78BA2E870384E9C3881
10CACDCDED';
www_flow_api.g_varchar2_table(415) :=
'A7F6EB5FEDF57A333333BD5E6F6767677C7C7C7FBE311C0EEFDBB74F96E5CC
CCCC6030D8DCDC9C989898949474796FA2F6F6F6D6D6D6C8E05E8F15EF12398
6E9D35C662EB612F430872B3F7D03E53806A1C80F90392E0C800561C409A1AE8
23C8F9A9BC1';
www_flow_api.g_varchar2_table(416) :=
'6CA6763B0483D0D785D70B6D0FC2A3B26AD52ABFDFFFDE7BEFBDFBEEBB070
F1E5CB162457676F6F4E9D375C34B979CD9B367373636BEF6DA6B575F7DF54D3
7DDB478F1E2175E78E1F5D75F0F85424EA773FEFCF9757575EFBDF7DE9429531
62D5AA41FD6';
www_flow_api.g_varchar2_table(417) :=
'E5722524249496962A8A326AD428DDCA645976CF9E3D478E1CE1386EC18205C
B962D4B494979F3CD37CBCBCB6FBEF9E68C8C8C4020A0280ACBB2A9A9A90B1
72E7CE79D77DE7EFBEDA6A6A69B6EBAE9AB5FFDEACB2FBFFCCA2BAFF87CB
ED1A3474F9C38F1';
www_flow_api.g_varchar2_table(418) :=
'E8D1A3FFFCE73F012033335317E3CCCCC499326BDF4D24B7FFBDBDF66CD9
A356FDE3C43952E03870F47F7EB9F5F085555E5382E333353D3B4E6E66693C9D
4
D4D4949494D47B915E3DDAA2A3A3C3ED767776765AADD69696168FC7D3D6D62
68AE2C48913';
www_flow_api.g_varchar2_table(419) :=
'7B377D929292A64D9BE6F3F95253535B5A5A2C164B4B4B8BDD6ECFC8C8E8E55
376BBDD6EB7B7B5B579BD5E00080402E170B8A1A1A1ADAD6DECD8B1575D755
5EF6E1BA7D33979F2644110D2D3D30F1C38D0DCDCAC5777B2F4A328A9DE03E
8
0E9243870E89';
www_flow_api.g_varchar2_table(420) :=
'A2386BD6ACFE3B939293935353537D3EDF9E3D7B121313972C59C25DD68CFF1
E8FA7A9A9293333536F31411074DF38A5D46C36F7796ECC853D2AD5344D0F7C8
0E1508E152D5A04D3A6C18103801073F3CD5600D4D7C0ED4B08424008FACB5F
F
0C30F436A';
www_flow_api.g_varchar2_table(421) :=
'AABA69139494405F5E3E8661F4D8CB8116B5E138EEEB5FFFFAD9B36783C1E08
409130E1E3CB86DDBB6F9F3E7A7A4A488A2E872B91C0E87CD667BE081078E1C
39121F1FCF30CCF8F1E31F7AE821BD8F70381CF1F1F1F7DE7BEFD1A3472D164
B2452A6B8B8';
www_flow_api.g_varchar2_table(422) :=
'F8FBDFFF7E6B6B6B4242425C5C9C6E9C391C8EE5CB978F1A35CA66B34D9A34
C96C36CF9B372F3131B1ADAD2D2D2D4D9FFFB3DBED0B172E5455D5E572DD7
D
F7DDC78E1DD38F3975EA54B3D9DCD9D999969666B3D99C4EE7D7BFFE75DD9F
E372B96C36DBB2';
```

```
www_flow_api.g_varchar2_table(423) :=  
'65CB743FD8C30F3F5C5A5A9A9B9B6B145FBC3C44DB4C7DF539FDE9947272724  
C26535555555555556E6EAE2CCB1E8FA74F5B477730CAB2BC6FDFBE848484FC  
FCFC9A9A9AD4D4D494949488C0F4F96898CD6696653D1E8F288A1E8FA7CFFE1
```

```
7631C1F1FBF';  
www_flow_api.g_varchar2_table(424) :=
```

```
'6BD72EA7D369B3D9EAEAEA0441E8E8E8484E4EB6D96CBACFA3978F1342789E
D75DFA4EA733272727140AB5B7B7F7470829A52CCB9ACD66BDDBCFCECEEE67
A926B3D93C77EEDCD3A74FEFDFBFDFFE97426272777747478BDDEDE2D51BDD
C5B6FC7FDFDFE1';
www_flow_api.g_varchar2_table(425) :=
'C30FE1073F8065CB067113C9B26C3299B2B3B375FFB0C562897C5D7FC6FA4C8
F6A4F0819361AB07E3DAC5B07932793B16309F49199E24B8BD70BFFF55F0000C
DCDCCD34FC3DFFFDE9F7618F4943ECFF3E3C78FD7C5A6B8B8D864322184C68
C1913BD8FCB';
www_flow_api.g_varchar2_table(426) :=
'E55AB26449E465515151B7E1F3C50BF8B2B2B2F460D168323232A2C7D408A1E8
4A6F917171E44B23262600744B33A8478A465E46EA6BE7E5E5E51999CA8787EF8
3AAAADAE7D04D9F78EBE8E81045B1B9B9D9EBF54697EBEB4508114289898915
1515FA88';
www_flow_api.g_varchar2_table(427) :=
'CD66B3E9DEF5F8F8F8FE983B822084422186617C3E5F595999EEFFEFF353168B
C5EBF58E1A35CA6AB5565555E5E5E5E9C513B2B3B3FB5C0C40291504211C0EA
BAA6A32995C2E577B7B7BFF95C36C36EB338B369B4D8FA0EEE755F0FBFD5EA
F
D7EBF57674';
www_flow_api.g_varchar2_table(428) :=
'74689AD6E7D223DD32EB6D2EE6BDF7E07BDF03003870004E9C1844C49FAAAA
A3468D2A2A2AD2BBB5814A1833B831D715446222DC75D748EF21DC6E686EEED
AEEF75CF1E7BFD02CCBCE9B374F555563D581C1E771655E30B4EDB53F8D4E7
9 D88B20353636';
www_flow_api.g_varchar2_table(429) :=
'DAEDF659B366B9DDEE5028949F9FDF6709028C714A4A0AC6383333D36EB7534
A9D4E676969A9EE5AEF8F10262525E9F2999292D2DADA9A919191D28F95CDF1F
1F1F3E7CF77B95C0CC3F03C9F9696D6D4D4545555150A85FA9CB44608A5A4A42
42626DA6C';
www_flow_api.g_varchar2_table(430) :=
'364288C9644A4E4EEEA78BD26C368F1A354A8F62CBCDCDED7FA08DA6694D4D
4D9AA64D9B368D1052515191989898105D08A8A7AEA60FFBEAE0C1AE8D6010E
AEB0721840505051CC7B12CAB87E60DF4E3467EA92F059723C55AB47FC6B8020
68367C68CF3';
www_flow_api.g_varchar2_table(431) :=
'DB7DC55B628CFBB4081D0EC7B469D3745DB1DBEDD9D9D92CCBF61923CD30C
CC5111FD3A64DD334AD9FD212F1BE666565A5A5A5F5E74BF5D164717171F411F
2F3F3D3D3D3FBB9A421E2CFD41DFBFD718A46FC3A119D4E1DC88A0542C8D8B
163F5154A08A1';
www_flow_api.g_varchar2_table(432) :=
'D4D45442489F43E18B5324C6168490A228834EBFF7A51042450142622B00D51D1
5279A8F6B5465492C5765C8AA8C11199F3629273E37962DA0695F648A350383583
2670EFCF39FF0F7BFC3430FF59E6BB49F608C23F60D21E4F30CD406978A1663F
C7922';
www_flow_api.g_varchar2_table(433) :=
'4730C6FDD7B3CB42F46C3A7B65AC5B9324494F653538B91DFE42F89BDFC04F7
E022B56C02BAF408CEE1E5555FE7AF04FAF9C7ED9CA9BADAC2586B946652AB
```

983EDF78E79F0A96B7E65E262179AC130C0B2A08F860CFBCC60D871F7DD70F7

```
DD4633187C1E';  
www_flow_api.g_varchar2_table(434) :=
```

```

'8B7004E71A2D2DED4AABF6DE7B70EDB5F0C823B1195C28524DA03AC0F86C16
938A152D76428809F687C255BEB2A0E88FA5106667C38A15F0EEBB000051D1220
6060606C38071E3220626F43B07420C19E642D8D8787EBBBE3E66830BC036D6E
6342724F0';
wwv_flow_api.g_varchar2_table(435) :=
'891CE22968B13A32C1C46BEAB072B6D8CFE4BDF20A2C5902D9D9B074A9F1581
918180C27EEB803CACBE15FFF82A79E8A797DD9112084D11EFCD8B9AA114218
88A652555335AC46B946110644A1ABAC2E02045D157A113AF73E060C001A68D1
3B448E4C81';
wwv_flow_api.g_varchar2_table(436) :=
'6A546310C6106B21349BE1C10707F14B757A74FF1AD5180CBE20366C80D75E83
FBEE836BAF351A6384F2B39FC1CF7ED69F2EABCFDE6CE4096174F7AD69313C
2
E5C54411E01923449524516B33C31A954953589C12C8B3949152455E2189E20125
0021821';
wwv_flow_api.g_varchar2_table(437) :=
'133163844555D4A8C6110E5D287B3D1CFD72A0DF317A64738F778F5E0ADC7842
0D86F62E3C7810AEBB0E00E08D37E8D1A330664CEF015FFAB82D72C7EA2BB58
D41DB95796D2FECAD7B5D53AFEFDCD7A5EF336678705DD63017C2E8D9D1A10
C12D1954CD1';
wwv_flow_api.g_varchar2_table(438) :=
'144115244D24985135D52B7A1D9C83201C54821480A18CAC48412500080866786
CEA947C14C0499C18B006DA95D6789AA685C3E14020E070382EBE7BF4DAEEEC6
C36C30B44359B399DDB4A9CB9923CBF2D1A3CA983148107AB96931C6911E56C
F0769AC64';
wwv_flow_api.g_varchar2_table(439) :=
'BD02FB163DC77DB4ADA6AAAA288A3D0815A5400844B2075CFAEA638CF5ECE4
178F7B64590E040218E3C1A5CE1FE64238752A6467436D2D00C0ECD943A782A2
2A6A4067A5CD999834E5B8E7D8DEE69DD9F6DCE5F9B71E731F3CD2766876FA
B
CF1CE497B9A';
wwv_flow_api.g_varchar2_table(440) :=
'B7774ABE7BF31E0C2BC207E56FB5041BAFC958E8E01CFB5BF608AAC0E1214E
C4B761033CF2081417C33FFE01FD4E12D1FBE00B634C0831C6DA064328840038
6A084B30060074E9450BD1C994E15C1A2C4305AF3C0B055F7C5130C60CC3F420
8418032168';
wwv_flow_api.g_varchar2_table(441) :=
'C306D8B285DE75178C1F0F971882638C5555BD9465A9F754DDFA2B4551FA932B
6D980BA1D50A9B36C19FFE04D75D07D75F3F442AA881A650C5CA5ACD8C8D22
6
679DEAD04888D733C30EEE1BF1C7D3AA484BE5674DF49CF315553AFCF5D312
D
65260672B6';
wwv_flow_api.g_varchar2_table(442) :=
'E3D4EEA66DDF99F0FDA01CDCDBBC2BAC84388E1F423D916578F861282B8333
67E017BF80DFFEB69F37ABD96CB6D96C975A7CC330CCE54DA46B3022889ADD
EF5AF477E9F97E4DD3F4AE30D2EB0DBA28B9C1108E6F2E7456EBD24508B9E4B
ACC9D3BBBDCE3';

```

```
www_flow_api.g_varchar2_table(443) :=  
'6FBD05870FF732946759B647EF28CBB256ABD56AB5466B9EEED66218A64F211  
CFE23A9D1A3E1CF7F1E5C9ED6FE8D58290058192B06F46EF95B6F9DF9979D8D  
B371B6032DBB8FB41D6430B720734961C2180A746EE682C2F8B12F9D7C764DD5
```

```
BBD35266DE';  
www_flow_api.g_varchar2_table(444) :=
```

```
'5A7067AA35C323B6638487DCA4AAA981B2B2AEED848DAFE597E7009C7BA61
0B1A7C1148D2E7E9640DAE40067C813EFEB86BA3BA1A4E9C88AD24F767D6D04
8B1D65FBC9237CD9A7A63DEF5FB5B777F52B3DA44CC1D8287236CAA35E3B4E
76487E0F946C9';
www_flow_api.g_varchar2_table(445) :=
'B73A044F79C7695915BF3EF65B3ED1DB18A82388B8CC291D423BA51A424336E
CD08B110EB0BE208DC2E8590C2E1BE7128C0100F49511D4C060409AD7CF3852
C3B7DED7D0061002E4937C36C6FEE8A4C727274FDA52F7496BA8359E4F4CB5A
4F184AFF557';
www_flow_api.g_varchar2_table(446) :=
'7B252F4F7877A84D5485EB73575C93B13020F90FB6EE9554A9C439218E4F54A93
6B4C132941A99D50C862BCB97C3F7BF0F160B3CF5141825210D865E1DBF8C16
E
1C71FC3CF7F0E2B56C04F7E3244DFA08146A916678AC788F14BC1D969D71220E
D42DB69';
www_flow_api.g_varchar2_table(447) :=
'EFA9EACEAAE3EE23F797E44C4A9EFAF753CFB2985B557047BBD8F6D3DD3F38
D0B2F71B250F14C415D7F9AB796222880CE9D53EBF7AC4081C3018763CFD343
CFDB4D10C06313663FA1D4B35CC85B0BE1E6EBB0D4221D8BB173232E0DE7B6
32F3100089083';
www_flow_api.g_varchar2_table(448) :=
'8FF38B9DCF1CFB9D8DB559586B500E086AF8B5332F528D0695C03F4E3D67E7E
2AAFCE508508DBF2AAC04AAFDD589E6844DB51F6F41EB11202B6B85734BEF87
A41DF2F361C60CD8BB170060C204E301303030184E64669EDFEEAB00F280E038
AE3FAED161';
www_flow_api.g_varchar2_table(449) :=
'2E8467CF4228D4B57DEAD410595B008001AB546D17DA3C421BC10C8B7982705
80E12CC5A199B5B686B0BB7F2C404082A7CA711C24E532287F9A0129435C9C25
8F5BC3343DB14AFBC02BFF90D1414C00F7E603C560606C30E4AA9288A838B836
D6E6E0E04';
www_flow_api.g_varchar2_table(450) :=
'02D9D9D9030DF30E04024D4D4D717171AE4165F8D457B3F4B3E0546F7CF39BB
07933BCF71E3CF9644C2A90441B85FDD96D980B6174506C4C17D4A30B938152A
004113BEB88D6330BD33572B1B38EE80188FE71599379CCF3988FA4648B3AF21
0
D885A347';
www_flow_api.g_varchar2_table(451) :=
'C3DFFE66F42606C37544BB69132C5DDA673DC22F311E8F67CB962DA9A9A9B36
7CF1ED0CA4855554B4B4B4F9C383173E6CC69D3A60DE84B43A1D09E3D7B30C6
4B962C494E4E1ED0671545D9BE7DBBD96C9E3E7DFAE0EA559D0763F8D7BF40
5
1E032ADD732';
www_flow_api.g_varchar2_table(452) :=
'A2467B1C9A814C650D69284AB32E36E97A31F2F43F5DBC034248034DD6E42B30
D18C81C1E5A1B61666CC00AF173232E0E041E84755F72F2584104551028180A22
80332EC082153A74E5555B5ADAD4D96E5011508B4D96C4EA7B3B3B3731099C91
A1B1B2B';
www_flow_api.g_varchar2_table(453) :=
```

'2B2B0B0A0A6293D00063B87CAB9687B9104667D319E0E281DE8410B4B012F40A
9D3C6B3211934663255A0863D421864272F8CAC8366A607005F0E187E0F502003
434C09E3DB072E5C86C86F8F8F871E3C6F9FD7E499206EAE1D4348DE7F9ECEC

```
EC8196C9';  
www_flow_api.g_varchar2_table(454) :=
```

```
'6518263E3E5E1084816626ABAF5FBB766D4B4B8BCBE5922429BA54EFE53360
E8A073230F73212C2C04B319C26100809292581D9563F93189E38FB98F58A8D50
296584DEF21409222E7F219E39327D9F9B81837C59933F0E493505C0C4F3E09C6
A24083';
wwv_flow_api.g_varchar2_table(455) :=
'6144743EAD919DDE1621A4288A36C0FA019D9D9D1F7EF821CBB2E32255FD06F
28D717171E5E5E5ADADADE9E9E903B141148CB1CFE7ABABAB8B8D105655C1D
1A3B06001381C8353C1DE32D77CC985302B0BDE7E1B7EF94B58B60CEE92766
3E0A4CBE35F5';
wwv_flow_api.g_varchar2_table(456) :=
'B11BF2576A9A4A702C9B48D11482999C845C9E8D755EA83BEF8443877447497F
AA9918185C2944775E237BF18FDD6E27840CD41C1445D1EFF70783C153A74EC
D
1E60CAE59A9A9AEDDBB76764641414140CE88399999977DC71475D5D1D422806
2A585101';
wwv_flow_api.g_varchar2_table(457) :=
'53A782CF073367C28E1D83B80D082166B379D0292187FF1CE18D37C28D37C6F
CA849D6E4246BF2B06984F2F22E150480D252A36B35184E88E2F96D6D44CF9D6
76565514A073AE5969898F8B5AF7D4D14C54108525A5ADAF2E5CB1312122C16C
B00472F8C';
wwv_flow_api.g_varchar2_table(458) :=
'C3E12889951FEE9557C0E70300D8BD1B76ED823973067A005555ABAAAA0821D
9D9D92352080D742B10E3AE4EC448316330BC88F6C899CD23B925061775420889
1F6CC1193D51F5E5FFE59FDB25DEDEDEBE63C78EC2C2C2C11985C3DE114101
3418F12198';
wwv_flow_api.g_varchar2_table(459) :=
'0819F38206C395BBEEEA4A9A7FC71D43E1DD311809F8FD7E9BCD366EDCB8C1
5523612EEC4E913E5B2B08825E06FACAD6404ACD6672FC38F3ECB3EAA245E22
DB720491A81AE156A32E160903F1734ABAAAA048064B9F7305A8EE38C02F4065
70AEFBF0F1D';
wwv_flow_api.g_varchar2_table(460) :=
'1D909060B484C1A08DE9B8B8389EE7C3E1B0C964A294EA9508F5F5FE7D06D1F
420849AA6499274E57791342E0ED7D7F34B97E2C646FCECB3D2DB6F4BAB5661
DDD13CA2849065514A0A3B6A14AEA8000025254500C091843B971E45E805E8BF
88A2A69A06';
wwv_flow_api.g_varchar2_table(461) :=
'A208847CFE7542A15008637CF15C885EA3AEFF65840541387AF4A82CCB93264D
B2D96CAAAAB6B6B62A8A929A9ACAB2AC288A870F1F06808913279ACDE696969
64020909A9A6AB55A3B3A3A4E9E3C999999999B9B6BF43E3183612039D9688691
4B745AB5';
wwv_flow_api.g_varchar2_table(462) :=
'4139B7929292F2F3F331C6B22CCBB2AC288AAAAABA10EA0581072084BA89C03
08CD56A1D061621003A73069F2BBF673974C8B46A15D8ED2370928C2625C18B2
FC2C30FC3B871EC2F7FE980BEF3F51142F41B45FB026CE8D25258B70E323361D
9B2C88995';
wwv_flow_api.g_varchar2_table(463) :=
'95957574744C9A34A9779F7E7489A8B2B2B21D3B76E4E5E5CD9E3DBBDB7AA9B
```

6B6365114D3D3D3F5F71B1A1A0441E86559D5F1E3C7FFFBBFFFBBBA6A6E6FEFB
EF7FE49147F6EFDFFFC4134F4C9830E157BFFA15CBB22FBFFCF273CF3D3767C

```
E9C71E3C6D5';  
www_flow_api.g_varchar2_table(464) :=
```

```
'D5D53DFAE8A39224FDEE77BF2B2C2C7CFEF9E79F7DF6D979F3E6FDE77FFEE
7E0A6E50D0C0CBAF3AD6FC1DFFF0E6565B06A150C30F055C7E170646666721C
C7308C6E1146F46B3049B775FD24840C8FE68B3A4F442981111C7E7DEDB570FC
3844667DFB71';
www_flow_api.g_varchar2_table(465) :=
'05BFB8AB7CE810FCE637307D3ACC9A1511C253A74E9D3D7B362727272525C5E
3F11042EC767B474707C77176BB3D180C12420441D8B56B574E4E4E494989DBE
DDEB56B97C3E1C8CACA02003D0787CD66631826180C2A8A62B55A6559164591
E3B8DADA5A';
www_flow_api.g_varchar2_table(466) :=
'B7DB9D9696D6A310CAB2EC70387EF18B5FBCF3CE3BEFBCF3CEAA55AB30C66
EB7BBB5B595E7F91D3B76BCFFFEFB2B57AEB7CF7DE7B6D365B6D6D6D4747879
EEF63CB962D070E1C78F0C1074F9C38F1C1071F3CF2C823460F161BFC7EA8AE
8651A36080B18B';
www_flow_api.g_varchar2_table(467) :=
'065F12121260EF5E686880A2A2C17A9D34455174FDEA670DC2DE84102E51ACF
C4A3509A37EAD517E68A076E41776A1535361FE7C282E8E74733E9FCFE170141
414C8B25C5353B376EDDAABAEB4A17A1458B16994CA6D5AB57CBB29C9D9DF
DE9A79F1615';
www_flow_api.g_varchar2_table(468) :=
'15959494381C0E93C98410D2E56DEBD6AD478E1C9933670EC330A74F9F4E4848
98366D9AC7E3F9E4934F727373E3E3E3AD56EBA57E20CBB24545458AA27CF0C
1072525254EA7333D3DFD8E3BEE686E6E1645B1B4B4541004B7DBBD6EDDBAAF
7EF5AB63C7';
www_flow_api.g_varchar2_table(469) :=
'8E7DE08107D6AC59A3AAEAE9D3A7D3D2D29E78E289A79F7EBABABA7A101940
0C7A401060DE3C387408AEB906366D8201E64631F8F268E1E798248E08E1E03EF
E254AB136B273525CD1CC9E0D4545C07191FAE3274E9C387BF62CC771478E1C
494949E179';
www_flow_api.g_varchar2_table(470) :=
'DE6432757474984C269BCDB673E7CEBD7BF7262626DAEDF6ABAEBAAAB0B010
00388E5BB264C99E3D7BF6ECD963B55A77EDDAE5F3F9AAAAAA344D4B4F4FD7
34ADBCBCDCE170B4B4B43436365E7DF5D576BBBD1797485D5DDD9FFFFFC6793
C9F4D4534FE961';
www_flow_api.g_varchar2_table(471) :=
'661CC78542214DD382C1605A5A5A4646C60B2FBCC071DCFD7DF6F369BC3E1
B0AAAA2CCB8642A1BABA3A9FCF67B55A59A3CB8E09AFBFDEB50A76DB36F8E
41358BEFC4A1823EA5DEA406D0B4AA93ED78010C2C6D0FC0BB589D0E7A98031
CC85307A05524C';
www_flow_api.g_varchar2_table(472) :=
'276C0E35EDDF57BF0B80F2848F5D052524AB12057475E6EC49695363DC145E2F
BCF412E4E4C0ADB75E7197C96289BE3AC160B0B6B6361008B02CDBD1D1919B9
B9B9494B47BF7EEB973E7363434ECD993611897CB5552523261C2843367CE0
882000092';
www_flow_api.g_varchar2_table(473) :=
'240982101717575757A74B664646C6B871E36A6B6BF3F3F3BD5E6F6565655559
5C5625155D5E7F3F552878C52FACA2BAFBCF4D24BD75D77DDA79F7E7ADD75D
7C5C7C7777474B4B5B52184264F9E7CE4C891D2D2D2C4C444A7D3A9DBAF2D2
```

```
D2DA15068E6';  
www_flow_api.g_varchar2_table(474) :=
```

```
'CC99EBD6ADBBEBAEBBEC76FBA38F3E8A8C252B31C1E339BF1DBDB8FEF20C
AD153DCE22BA7B65188661985E2EB71E7A264992AAAA7ADC963EC1C4B22CCF
F38622F68B60105A5A2037F7B2F8F686B9108E1903BFFD2DFCE427B06205DC7F
7FCC1E0655FEFB';
www_flow_api.g_varchar2_table(475) :=
'B1BFBD72FA9504B3D9C298B418E92002A480D4ECF7DE53F46FBF4E2CB4F2F65
836C53DF7C0EAD50000CF3D07DFFCE6957CD144512C2C2C9C33670ECFF33535
355EAF571084ACAC2C84902008858585454545A150C8E7F3C5C5C525262636353
5058341AB';
www_flow_api.g_varchar2_table(476) :=
'D55A515171F4E8D18913274E983061DFBE7DE5E5E5AAAA161717EB89A91886A9
ADADF5FBFD99999999999992693E95293A092246566662E5CB830180CEEDBB76F
EEDCB9F1F1F13366CC484949A1945E73CD35A5A5A51F7CF0C15D77DDB562C50
A00282C2C';
www_flow_api.g_varchar2_table(477) :=
'5CBE7CB9D3E92C2A2ABAFDF6DB9F7FFEF9A54B97CE9F3FDFE8BB6243B47BF
9F26986AAAA9224F5E85E93659961189EE77BBCA3344D0B85428220E8D167D14
713044110048BC532B8C56D2388CE4E98370F0E1F866F7C035E7AE932189491C5
647A986820';
www_flow_api.g_varchar2_table(478) :=
'10A094C6C5C50DA746D4B4D8AE280F8BE1FBD77D755DF347A9761787F918CEA
5618CCADD7537A6DDF897EB5E4AB2B962D602D5D5307A7497A3F8CE3BE1B5D
7FAF3A1502874F6ECD9EAEAEAA4A4A42953A674CBB174A9850A31E971E05CA8
8EA6697EBF5F';
www_flow_api.g_varchar2_table(479) :=
'555587C321CB72381C8E8B8B23847476768642A1A4A424BD97D183623A3B3B3B
3B3B9D4EA7D96C1604C1EBF5EA7931F45B1721248A62281432994C7ABF732921
A4940A82100A85FC7E3FCBB22929290CC3E89DA0C964C218070201B7DB9D9A9
AAAFF7C3D';
www_flow_api.g_varchar2_table(480) :=
'205BEF072549F2783C717171E6919D0325963CFD34FCF0875DDB6FBF0DAB56F5
3E8AD203A3627E4FEADEEF1E3D6CBAA714636C369BBB05E2ABAAEAF7FBF582
BADD3E4BCF8131B65AAD96111C07A4AAAA2008FA60A2E73D7EF31B78FCF1AE
ED5DBB60E6CC';
www_flow_api.g_varchar2_table(481) :=
'4B1D4A0F8833994CDD2E446969697979B9DD6E1F376E5C5252D208B308876614
8900D959BBBD39490C02771988BA110228C93CC5E3B6745B1CDE9A369E797CFC
7AE1CD51011AD4FFA32D8AE7B916122EAE270381CE792D0470252A2DF34994C
A9A9A9E71B';
www_flow_api.g_varchar2_table(482) :=
'1621FDCDFE283742C86C369BCD66E7B9394BFD5B225F64B3D96C51EB4F58968
D4C07721C17FDBD0631207AA9CFE5083ED2342D1C0E2B8A127D6746CC0338E7
20D5C5325A0B29A57EBF3F1C0E134222FECF487711D14555550381C0100D2BBF
24E875B82E';
www_flow_api.g_varchar2_table(483) :=
'5F0F6638AF7BEC2801015235AA688AAAA9917FDA39CEBDA4D1EFAB9AAA76DF
E1FCF6B97F8AAA6908E11817A9C7F8FC7A898158C69161AC9162C6E0B2F195AF
7415A61F370E2E87C3599FDBEB3693C7304CB769668CB1EEF08CF69A88A21851
```

```
41DD2DC1F3';  
www_flow_api.g_varchar2_table(484) :=
```

```
'3CCFF3D1F60A2144776C0CB4E69FC100FBEDC1C7CB0C7F216C6F87B7DE1AF
A920B0801925431A804445500A08AA68494A04A558CB0A8892125A86AAA4AD590
120CAB210050A91A9283B226C758F37A4451CE07D0F65BD274FDD37DE3574ED
C477B7BFB89';
wwv_flow_api.g_varchar2_table(485) :=
'13277C3E1FA5D4ED7687F5629397C0ED767776761A5DC0F026210176EF86F5EB
61FB76B0C772E29C52AA87AEF4FAE828BAB6451E01DD991999118CB6F030C68
AA2E8299974771F5CB85E1B63CCB26CC47511C9564108916559DFDF6088D01D
D
1832B4938';
wwv_flow_api.g_varchar2_table(486) :=
'FC85F0C61BE1AB5F8571E360FFFE219441000D282020881154515445459383724
0D164491343729020821012D490421545954555503439A804652A218461A8B5D0E5
3A1F40DBEFAE44F7087576768AA278E558846EB7FBF5D75FDFB3678FBE22A2B5
B535';
wwv_flow_api.g_varchar2_table(487) :=
'FAAFFA905C3D677B9F3973E6D8B163C160F0E29F264992A66946EF303C70B960
C912186C09854B515A5ABA79F3E66EB7503774A58C56413DD4F3F8F1E3BB76ED
BAB8E4AC2EAE0020CBB2A6691115D4CBF279BDDECD9B37BFF7DE7B070E1C5
055353225A6';
wwv_flow_api.g_varchar2_table(488) :=
'1F3F3A1EB547C374FFFEFD870F1F9607BE12ACB6B676EBD6AD6D6D6D03FA94
DFEF6F6B6BA3947A3C9ECD9B37979797F7F383B22CB7B6B676766A9AA6875
B
AB9FD39FF9B9937BC8B21C0C063B3B3B2FEE0DFAC3309F23DCB50BF6EED57B
3E58BB16A64F';
wwv_flow_api.g_varchar2_table(489) :=
'1F1A5B10C26A1801BE3673E1C4A429A73D2776347D36CA51302375CEB686CD0
7DAF62CCD5E511057F859E36645536E1A75BB4FF4BE53F65A5E5CC135990B773
46C3DD676C8C498311ACA3187C301FFF33F70DF7D5054043FFE71FF2D4286615
896BDA2C2';
wwv_flow_api.g_varchar2_table(490) :=
'BBAD566B52525243437373B3DD6E6F6F6FB7D96C18E370388C313E79F2645B
5B5B525292DFEF1F33660CC771FBF6EDABA8A858BA74A9CBE5DABA75ABA228
53A64C397BF66C6767E7CC99338759D89741ECF0783C870E1D82A839E64B998C
D12E35BD2E';
wwv_flow_api.g_varchar2_table(491) :=
'6E4545C5BE7DFB323232789E8F7696449C289AA67553D08869E8F57A376EDC98
9C9CFCF8E38F9B4CA688AAE9B38C9AA65D2A86ABA2A262FFFEFD71717159595
9030AF7F0FBFD7BF7EE6D6A6A2284389DCEFE3FCEBB77EF6E6D6DBDE9A69B3
A3A3AF6EFD';
wwv_flow_api.g_varchar2_table(492) :=
'DFD8D8E872B91CFD2810DFD4D4B471E3C6E9D3A78F193366F3E6CD18E31B6E
B8E17365AAFAEA57E137BF01418069D360C68C4175D348F7481F3A744814C57C
DDD93E5284307AD5D1D0B81DBA6C414A2DAC252805EA03B50BB296AA1408222
B47DDD610AC';
wwv_flow_api.g_varchar2_table(493) :=
'9355F18EA2AFEF6FD943105998B334C592966C72CD4CBB86025D9177AB4FF0E
```

C69DAC1117E68851000EEBD176EBF7D4089AD11421CC7592C169665AF1CD7A8
A228E3C78FD735CFE572F97CBEFafa7AA7D3D9D0D0100E875B5B5B0381809E6

```
0BEAEAE0E00';  
www_flow_api.g_varchar2_table(494) :=
```

```
'D2D3D3AD56EB891327BC5EEF9E3D7BF423B4B6B6666565598C7C5DC30849029
68D61ECB76E7ED9EDF63E93D95ED021328C2449070F1E6C6969292929D153F27
67B6AF48F749B53A0948642A1D4D4D4B973E7969595252727C7C5C589172E8BD
415B497E7';
www_flow_api.g_varchar2_table(495) :=
'D162B170DC80A3F35A5A5A1445292929F1783CADADADFD0FE64A4E4E9665B9A
5A545D3B4152B56343434343535F54708E3E2E25C2E97FE5B52525274D3F0735D
ADB163E1C811D8BB17962E1D5C6A213D45B6DD6EAFAAAAD2334099CDE64872
833EFBB761';
www_flow_api.g_varchar2_table(496) :=
'EE1A8D1E830C4DE64C7D35BD85B52A54FEA8EA9D9D8D9F5919ABA0089F356C
DBD3B48325FCDCCC45A996740EB32BF256E53B46FFF3D4F3075AF78E8A1BBD
B371EBD6BA8D1CE6194CE08B5119B319867FC62FBFDFAF69DA840913DADBDB
F7EDDB07008140';
www_flow_api.g_varchar2_table(497) :=
'A0BABABAAADAD4D96E5E2E2E2891327E6E4E48C1F3F9E61189FCF979696367AF
4E86030585E5E9E9494B460C182949494F8F8F8B163C71A995F860D77DE093C0F
0F3E18C3432627272F5EBC58B77BFAEF6CD417B38AA2989191E176BB2B2B2B09
218490FE';
www_flow_api.g_varchar2_table(498) :=
'88931E17DAD8D8A8699ABE4C56BC283F402FC79124491FBDF5EECBBD98F4F4
F49C9C9CEAEA6A7D39D0803E989A9A1A0A8528A5A9A9A976BBBD9F1E4E87C3
919D9D8D31A694E6E4E4C4C5C5C5601AA2A808EEB9075C835F54A6975E329BC
D717171353535';
www_flow_api.g_varchar2_table(499) :=
'6EB7BBB1B1F1D0A1432D2D2D7D5FBB613F8A8C306429D610204DD37CA26F9C
73E2CDA3BEB2B9F6934F6A3E0090424A88458CCB9C72A065F7F1F623F3B39664
D8B25AC3CD61358C310EC9C1A0D449BBACCA2B91E804ED570EFAD240BBDD9
E9393C3B26C66';
www_flow_api.g_varchar2_table(500) :=
'66664747C7A64D9B1886D173D0242727A7A6A6C6C7C7A7A5A5A5A7A79F3C797
2C3860DC5C5C537DD7493CBE5C218BB5CAEECEC6CC31C1C36BCFD36BCF106
00C00B2FC0279FC4EAA89AA60982E0F7FB1545E9BFB750D3348EE3323232F49C
EF18E38B3F1B';
www_flow_api.g_varchar2_table(501) :=
'BDA622FA69B2582C7EBF7FFBF6ED94D28282828B43637A374D3A3A3A1A1B1B9
B9B9BFD7EFF807EA9C5624948480885422E972B6120E93AF5CCF5F1F1F1E170F
89D77DEA9AAAAEA7FA57B7D712D9C9B8FBFEC3D4924B95D7C7CBCA22895959
55EAFD7EBF5';
www_flow_api.g_varchar2_table(502) :=
'D6D4D4F4279E6E98BB46A33DE9035F44D95F1504CD2B7538F9E4EF4FFE0F071
7FF59FD268288D3949869CB6E0AD69F6C3F3A35656651C2D8B31DA700E16F947
C3B9177EE6CFC0C0065DA73AAFD952A5581D22157434D835DBB202505468F1E
D697343B3B';
www_flow_api.g_varchar2_table(503) :=
'3B3D3D9DE7F9E9D3A78F1F3FDE6AB5C6C5C5E5E7E7676464381C8E48E20F3D
FBB6AAAA6969698220E4E5E5B12C6BB7DB45514C4A4A4A4D4D35F25A0D1BAA
ABCF6F0702B13A6A381C3E72E408C771D3A74FBFD4F455241014A2E259CC6673
```

```
4949494B4B4B';  
www_flow_api.g_varchar2_table(504) :=
```

```
'7C7C7C4E4E8E9E35ADDB4CA13EBFDE4DD5F438D2E2E26287C3C1304C2814E
AA694BD17F6193D7A744D4D8DD56A1D3DC0475855D5B6B6B6E4E4E44993260D
E8B677381C7AF9177D19657E7E7E7A74D2CABEAC49FDE7C4C7C7E7E7E75F21
A973388E531445';
www_flow_api.g_varchar2_table(505) :=
'77D51E3B762C140A310CD39FC9CB612E849326C137BF097FFD2B9494C0BDF70
ED5580328C1C4CC9A6BFD3516D63DC93555D2A4A660C3AEA6CF2A7C674EB41
F4FB76665D8B25F3CF90C8BD9DB0ABFD61A6CD9D1B08522D8DBB2BB5D68351
33346435FF0E8';
www_flow_api.g_varchar2_table(506) :=
'7BDF833FFE110060DD3A58BA74F85E523DAF23442D6377B95CAE730E936E9E1
F42485E5E5EF4C369C8CAF0636852AC99CDE66BAFBD565FCCD0CB6EDD8A39
E
B5987121313972D5BA677A0D1EE4D7D10A67F4417C2E8C515E1701821347FFE7
C42889EA22B';
www_flow_api.g_varchar2_table(507) :=
'7A0651BF7B7B09EE4F4F4FBFE9A69B082103CD9B83319E3871E2A44993FA33B
D178DDD6EB7DBED00909F9F7FF7DD77F73F59124228F2ACC5C7C7C7C724DCF
7BEFBFE05FFF82FFFA2F78ECB1C1582C082184F474512525257A051B4AE9ECD9
B
35DFD70B70E';
www_flow_api.g_varchar2_table(508) :=
'FFCC32CF3C034F3C01494910EBAC4B111544801C6C5C500EFCF5C41F08626CA
C4DA5FF9FBDF30E8FA3BAFEFE993E5BA55DF5B2EACD96DCE422DB802D03A6
D89816D362020492003F42202140208140022424909046F2525270422826600703C
11837DCB1';
www_flow_api.g_varchar2_table(509) :=
'2CDB2A96D57BB1CA4A5BA7DEF78F59AF56B22CADE415F64AF7F3F8F1335ADD
D919DD9DBDDF7BCE3DF71C45548577AAD75324AD22E5AF152FB314E710FB01
8
813F6E3A22229483633E60FEADE2209D2C8985498E438FEF67678FD75DFF1BFF
E15D6428899';
www_flow_api.g_varchar2_table(510) :=
'7604AE4B856EC78B16423966338661B482E6816942114226934973AE0ED3336DC
9507B7F86613C1E4FA0B6F9CDCA61AE42CD1C1CB368D77895CC7FD1B38C8EA
669DA14D21D9CE3E6D557E16F7F0300F8FEF7E1E28B61F6EC09BC8724492CCB
CE9E3D3B2D';
www_flow_api.g_varchar2_table(511) :=
'2D0D00D6AE5D4B1084C562994861DEF08324213575B22F4200A1204552248FEA
76CB2E3DADA7491A011040E828BD431C70C92E236302803E6F2F4552663682200
8DFDE760260B2FDE76EF7A04F0997A3C2849B132050BEBEE28B6BB1D3DAC606
6DC4D4EC';
www_flow_api.g_varchar2_table(512) :=
'3C6D3B5AE0AA9EAAAA5A634D08B5204FAD5A456031586D6930D0CAD4E24BB5
8850FC698F4CA07B7CA22932B4D9867F95745C5B5068FC119C49F9FCFF34BB90
24283317A9891A0215109818B396C72592B3C0A9F8525EC703808A548490813169
1F8F3FB9';
www_flow_api.g_varchar2_table(513) :=
```

'8CFF0D430C45014DFB92CBE0DA4098F0E2CA2BE1D147C1EB85C848983FFFAB
BF3EC3309AF1376C837C601B2D10233021AD76A25EAF773A9D81223A62DE6D8
EE3743A1DAEDB35D9731ACD2E9CC8642CECFF7A5585860688890961722684405

```
44509240529';  
www_flow_api.g_varchar2_table(514) :=
```

```
'B22A0FD6231C66D88D69E79DD68004524292A84828B4CED2C0146B389D0A26B
CC8CE867DFBE0FDF7E1861B425B553478B48DF3822068669F7F54F547566B8EC
DD34D3A9D4E4792A4CBE5D2C6DF4021D4CED50C47BD5E4F7DE5C62E663A09
E11D77C0FAF5';
www_flow_api.g_varchar2_table(515) :=
'909A0ABB77435252A8EC41B7ECE763929B28BA7742A0A99B4102474BB054FC8
BD97261398CD3E9702AE7C86093BE6CC813973CEED2D683ECFC0047E702AAC
544BC07D2625D3129A783C1EEDDCC0F0199665753ADD2835A231A1B35ECE6A3
358980B6149';
www_flow_api.g_varchar2_table(516) :=
'09AC5F0F00D0D0806FBC018F3D169AAF04C32E49BCB0C5D1C833BC9ED1876E
8B0C212221C69A7861F2B2085D6428FB212E0E1E78007EFE73A0A8D0EE4AC660
A60F144569E9488609E198C61C455146A35151145996FD276AC5A2B10406C5C51
7C373CF01';
www_flow_api.g_varchar2_table(517) :=
'00C4C6424ECEC43EBBB3B1B9C35C08FBFA463E3E3B4882FCD6BCFBBE967B0
B4228B4A9D154A4922469D15B682AD4494F7EF633B8E516309B4366166330D392
1137D17F0563F1B4E6924B60F366D8B60DD6AD9B5872196D1576C2BB87C35C08
0377958534';
www_flow_api.g_varchar2_table(518) :=
'9F969E35E8594398F5C68C19F80B85094B9E7F1E5E7D151E7C10BEFB5DDC19D
39455AB60D5AA099F7DFCF8F19A9A9AFCFCFC8999E0619E7D23B0D0252E7A89
C184239F7C023FFA11D4D6C2FDF7C39E3DB83F3013A0B7B7F7E8D1A30E87636
2396EC25C08';
www_flow_api.g_varchar2_table(519) :=
'03F3494EEFDC920800F5F4A82E17AE348F09338E1D1B3C6E6FC7FD8199006969
6956ABB5BEBEBEA9A96902511D435CA35AECAF24496EB71B464D947EBEA8E0
F
CF9FC051750BB772396F55E769902404CA82A6378431048AFE77EFB5BE6073F80
F87861F3';
www_flow_api.g_varchar2_table(520) :=
'66B9B090703A47DF50A825E53BAF6AD363A629789B3906007EFD6BD8B4091E79
04D6AC99C0D93A9DCE6AB57A3C9E93274F6666669224290882561F8365D9318B
728CBC46A8A54238DF85B0BF1F2222DCFFFD2FFDE9A7EADCB94A6E2EF4F74F
C3EDE4C86C';
www_flow_api.g_varchar2_table(521) :=
'261B1AE8679F0500A2A3837CE105F9CD37498446DF50387A69340CE62B7C82B1
1763DAF3F6DBF0C8230000870E4159198CB3AC2E00501465B3D9CC66B3CD6643
08F9B7B2042964F4D007122184689AD6C26FD0F9FF8022842C1674D34D0400811
09CDB74';
www_flow_api.g_varchar2_table(522) :=
'79E71051247A7A7CD36B45A101C0641A5D08B5A4FB8159833198734360AE515C
33647A72F4A8EFC0E381B6B6090821CBB256ABD56C365BAD569EE703F52F18A7
D70816A1B60326C8F3CF23B48468D313961D4CB146516470630A2E5484392F58B
C78F038';
www_flow_api.g_varchar2_table(523) :=
'2B2BE45365455126B62342ABBEF4D57F4D345366943A15A3A0253E1DEF3D6B57
1C568823F81ED6927C9E739B489224CD1084E0AAD20F190C477CC730FB2209C2
```

74CF2BA6AA1348B116BEB66048FCBA9224391C0E7F2788A2D8D3D3E3F178860

```
D10FDFDFD';  
www_flow_api.g_varchar2_table(524) :=
```

```
'76BB3DF8CB793C9EDEDE5EF9D4C7218AA2569107000441E8EDED5D76BD50A
6A6307355C7001BCF926AC5E0D1B37C2AC5921794B2D86D06EB7BB5CAE8F3EF
A68C78E1DC1A7A06C6A6A3A71E284D7EB3D7AF4E8BBEFBEDBDCDC1CE48903
0303478E1C6969';
www_flow_api.g_varchar2_table(525) :=
'690100BBDD5E5E5E1E7C89DDC6C6C6E3C78F8BA2585757F7CE3BEF94969606
79A2DBED3E7AF4687B7B3B005455557DF8E1876D6D6DE3FA4B05413872E4C8A
BAFBEBEA69D3A6BEE076637B3C9EB2B2B2AEAE2E499276EDDAF5D9679F39435
748F26CB470C2';
www_flow_api.g_varchar2_table(526) :=
'2B7AE16F133CF71CF03C5C7B2D84FA93402A42AA8A5028FF698BAFA1EF049A1
E8C38A0A75622F5D656D8B2050E1F865312D5D5D5B579F3E60D1B36043F428D3
8663DFBECB3AB57AF7EE79D7700A0BFBFFFC9279F5CB76EDD679F7DE66FD3D
3D3F3DC73CF';
www_flow_api.g_varchar2_table(527) :=
'5D7BEDB56BD7AEFDCD6F7E134C9D6BAFD7FBD24B2FAD59B3E6673FFB99A6A
94F3CF1C4D5575FBD6DDB360078EFBDF7AEB9E69AFFFBFFFBABAF078077D
F7DF7AEBBEEFAE8A38FB04D08B7DC021F7E08575F1DAAF76B6A6ADABD7B774
7478796DBA5B2B2';
www_flow_api.g_varchar2_table(528) :=
'B221B0BEC1A816D5D1A347F7EDDB2708825EAF6F6A6A2A2F2F57029DB767A6A
BAB6BC78E1D4D4D4D00505B5BBB77EF5E2DEA301883ECF0E1C3870E1DF2783
C0D0D0DADADADFAA063E03B3A3A76EDDAD5D9D9E9743A4B4A4A9C4EA7D168
0CF2DC63C78EED';
www_flow_api.g_varchar2_table(529) :=
'DAB54B2B6D2F8A627D7D7D907AD6D9D9B96BD7AEF6F676BBDD7EFCF8F1C6C
6C6EEEEEEB07E00C37CD02C2F871FFF1800E0BFFF85D75F87071E08D51B6FAD
FBDFB6864F4992E4291E85AE8A92A488B2AA5E9C76D9C5199785B21F5252E0BA
EBE0EDB70160';
www_flow_api.g_varchar2_table(530) :=
'AA15233C760C7EF213C8C880175ED03232575555959595E974BADDBB77AF58B1
222E2E4E6BD8D6D6363030909696C6F3FC98EFFAE1871F7EF9E5972693E9934F
3E292A2AFAECB3CF8E1D3BB676EDDA79F3E6054870EBD6AD5B939292727272F
EF18F7FD0';
www_flow_api.g_varchar2_table(531) :=
'34FDE0830FF6F6F6D6D7D7A7A7A75BAD5645514A4B4BBD5E6F6161A156D4B4A
FAF2F212161D9B265DBB76F9F33670E4DD3D5D5D57ABDFE9D77DE898A8A4A4
8
4858B56AD5A64D9BD6AF5FFFC0030FECD9B3E7BDF7DE9B3D7BF655575D85A5
30B424272767';
www_flow_api.g_varchar2_table(532) :=
'64642084789E2F2A2A22082248CB9BA6E9BCBCBCBABA3A00888C8C8C8989311
A8D413AD9A2A3A30B0A0A4C26534F4F4F7B7B7B6C6C6C900E438AA2727373DB
DBDB1545E1388EE338BFDB604CAC566B7E7EBE5EAFABAB6B6969C9C8C810
4531C873B3B2';
www_flow_api.g_varchar2_table(533) :=
'B210421E8F273939B9B8B85814C5F8F8F820FFD2193366683BF622222044138D
B7534BF2780E72121010BE138E9E818623A844AAE64E99DCAF5FFAAF997456FD
```

4D33A3544361C01A020A56DA0AFD3D5B330A1C8A48B086557FCED6FB07A35D8

```
6C505C3C';  
www_flow_api.g_varchar2_table(534) :=
```

```
'D546358E0396F557AA234972E9D2A53939391515155555555D5D5D6D6D6D0B16
2CA8A8A8D8B265CB37BFF94D8BC5B27FFFFEDCDCDCDCDCDC33CDDCF7EFD
F7FC105175C71C5157FFFFBDF376CD8505D5D1D1515151515153872793C9E848
4845B6EB94513';
www_flow_api.g_varchar2_table(535) :=
'AAFD FBF7EFD FBF7FE7CE9D9F7CF2C99A356BEEBDF7DE4F3FFDF4A9A79ECA
CECE7EF EF9E753535301202626E68E3BEE3878F0606D6DADDBEDAE8A858B3
6
6CD82050B9E7BEEB9A6A6A6356BD6CC9A35ABA4A44492A4888888DB6EBBEDC
4891358B4268388';
www_flow_api.g_varchar2_table(536) :=
'8888A8A8288AA22449EAEAEACAC9C9C9083AFE222626A6B3B3535194E8E8E8D
CDCDC EEEEE6EB7DB1D8C99653018D2D2D23C1ECF9E3D7BB66FDF6EB55A5353
53636262829496BEBE3E4992162E5C48D3745555557C7CBCBF0AFC28E8F5FAB8
B8388490C3E1';
www_flow_api.g_varchar2_table(537) :=
'484D4D4D4E4E6E6C6C8C8E8E0E4683A3A2A23A3B3B114276BBBDBBBB3B2323
83092E3F97C160D024B3BDBDD66B3C9B2DCD6D616171717CC1C74646EBE19
EAE61E34678F451C8CCC442387E97A09FD0A5585314D92DBB789E8C30985992
0BA13393A488';
www_flow_api.g_varchar2_table(538) :=
'1EA1CF29F5098A18E208579D0EBEF18D2938A41516C2AF7F0DB1B1706AAE4AD
3B4C562494848E8EF EF6F6F6FEFE8E8D8B871635757576666665E5E5E6F6FEFC
71F7F7CE0C081E5CB97A7A7A78F580A551004B7DB6D3299AC56ABC160E8ECE
C 74B95CD1D1';
www_flow_api.g_varchar2_table(539) :=
'D16FBFFDF6CE9D3B6FBDF5D603070ECC9933C762B144444468310B696969959
595AFBFFE7A575797CD666B6B6BFBFBDFFFBE65CB969B6EBAE99BDFFFCA6C3
E178F9E597799EBFE5965BAAAAAA366CD870C71D775C74D1459A5D181515C5B
26C444484CBE5';
www_flow_api.g_varchar2_table(540) :=
'7AE595578A8A8A6EBFFD7600484C4CB4582C41BADDA6389B36C1FAF5F09DEF
C0CA9521793F6D8DD668349696966EDCB871F6ECD9717171419671972489A2285
5558F1C3972ECD8319BCD1664415D55559D4E2749920B162C9065B9A1A121F81
0
126D0993';
www_flow_api.g_varchar2_table(541) :=
'A6E9B6B6B6CACA4AA3D118A4871321A4E9744646466767677D7DFDAC59B382B
CAE2449AAAA320CA3795635AF469017952449A7D3C9B25C59592908C29C39739
8B31C811F7B2C545513A69F10064A54E8820E08823032C64836D2C444040AA1DF
F847A77E';
www_flow_api.g_varchar2_table(542) :=
'44A7BD4E9C76304C0823589391D5918023368323367658125E8FC7234992D3E9E
CE8E8E8E9E92149323D3DDDE572994CA6458B16F5F4F4F4F6F62E5FBE7CC182
056772D7C4C4C46465656DDDBAB5B2B25296E56BAEB966CB962D9A507576765
65757FFE7';
www_flow_api.g_varchar2_table(543) :=
'3FFF1104E1FAEB AF EF E8E8D8B973A7D3E95CBF7EFDD5575FED743AF7EEDDB
```

B60C1820B2EB8802008BBDD4E9224CFF3F5F5F51F7EF8617272727676F633CF3
C2308C24D37DD643299929393376CD8B06BD72EA3D168B55A1F79E491CF3FFF
F

```
CC9279FD4A2';  
www_flow_api.g_varchar2_table(544) :=
```

```
'B20541686B6BCBCECE9EEE1FF1810370CD350000EFBF0F478FC2CC9967FF962
CCB6667671B8D46511435C780C7E3095208CD66734141014551030303D1D1D14B
962C09520819864949492149D26C366B4F4BF01692362733180CCDCDCD3A9DAE
A8A8C86C';
www_flow_api.g_varchar2_table(545) :=
'360779D18C8C0C9665F57A7D5A5A5A4F4F4F5A5A5A9017B5582C9A2F97E3388B
C562B55A831F21535353B56EE9E8E870BBDDF9F9F9619D703CCC853070A40B69
900842A02055418A8A94408B10010A285BEFAB4A4F00A1820A002490EAE02BBE8
3C02546';
www_flow_api.g_varchar2_table(546) :=
'A41221AC6E78F67A4F9264D86596E1797EFBF6EDFBF7EF5FB060415151D1E79F
7FCE304C6E6E6E4C4C4C4949894EA72B2C2CB4DBED7ABDFE4C53549EE76FB
A
E9A69292920F3FFCF0F1C71F5FB56A95D96C7EE289270C06C3830F3EB878F1E2
B973E7C6C6';
www_flow_api.g_varchar2_table(547) :=
'C6CAB21C1717F7F6DB6F7FF0C107AB57AFBEFBEEBBFBFAFAEAEAEAF6EDDB
B77CF9F23BEEB8C3E1703CFDF4D3FBF6ED7BF6D967FFF6B7BF69B363A7D3A9
BDFEA31FFDE8FBDFFFFE9D77DEF9E9A79FBFCF2CBC9C9C97D7D7D8AA2FC
E52F7FE9EEEEBEFFFE';
www_flow_api.g_varchar2_table(548) :=
'FB8D46636E6E6EC2B9581139BFD8B9D3EF8A81AAAA90082145519AECA5A5A52
5252589A2187C0A4A7F01DEC58B176BF57883F5F790646464E4B01B08FEA9D654
73C68C19797979C12B284992168B453B9E3B77AEA228C15B66FE8B8E373F27411
07E9D5E';
www_flow_api.g_varchar2_table(549) :=
'B162C584377B84166DDFC8C406B43017C2850B212303EAEA0000962F9F54D500
40922ACA48268162484641B2A8483CCDD3242D285E84104DB22A4882229204419
38C8A145995699261C9AF2483D4471FC1FDF7C3CC99F0D7BF4270CB125AF8BE
96682D8C';
www_flow_api.g_varchar2_table(550) :=
'3EF359B366B12CEBF57A0B0A0ACC66737171B1CBE54A4D4DD5EBF5050505068
381A2A8C6C6C6D187A1B4B4B4175E78A1ABAB2B2F2F0F008A8A8A5E78E10586
6166CF9E0D00DA8BAAAAFEF4A73FBDE38E3B0060E6CC991CC7C5C7C7FFE217
BF686969898D';
www_flow_api.g_varchar2_table(551) :=
'8D05801B6EB8213B3B9B2449FFE24A4444C41B6FBCE1743A5D2E574E4E4E646
4E48B2FBED8DFDFAF79AB9E7FFE79BBDD3E3030A0ADAF58ADD6A79E7A8AC3
8594032D8949D84CC230CCC4BC76135FF13A0BCEE679987001A9B39C7384E68
D3EF904B66D83';
www_flow_api.g_varchar2_table(552) :=
'6F7C030A0A2664BA20499224499A580F84B910EAF5F0C927F0DA6B70C92570E9
A593792524ABB28E364472913D9E6E87E420098221699AA05D928B0422C190EC9
15DBD426F141F2D2A42BFD89F644806800E779B04044771936B087ABDF0DDEF4
27D3DD4';
www_flow_api.g_varchar2_table(553) :=
'D5C1CF7E067FF843908F8E20082E974B14C530D24283C1505858E8FF518B52D1
484949D10EFC13F351B0D96C369BCD3F56CE9F3FFFF4612531317158C0424C4C
```

8C3FFC8165D9458B1605FEF6F4A59DF4F411AFA84DAB830CD29BE2E0C40E9

```
8EDDBE1CA';  
www_flow_api.g_varchar2_table(554) :=
```

```
'2B0100FEF94F387A14A2A2C6FB06B22C7BBD5E92247B7A7ACC66F378E539FCF
79C6567C3F3CF4FAA2D480078641749301725AE288C5D54633FB1B5F9E3ECC89
C9529577D50F7EEDEF69D6BB3D6251A93B7367F1C6F4CBA31EBD6939ECE1DA
D5B675A67CD';
www_flow_api.g_varchar2_table(555) :=
'8C9AB5AF7DD7E72D9F7A15EFE4DA852D2D505FEF3B3E793278FF06C3301CC7
D1536CEB2126BC083ADC1F3365D9B2C577D0D606959570E18513B086F57ABD5
EAF3F74E8505353D305175C302EDB1ACFC5C6520B6D5D90208D8CB1C151B7BD
75CBFCB8A20B';
www_flow_api.g_varchar2_table(556) :=
'13579859CB82B8C5C946DBE2F80B6FCCBED5210E5004BDD2B6CA293A2258CB
25B62B77B57EDEEA685E95765DAC3EDE2939E0D4CAE2A440D383FEA5A05DE4
0441B02CCBF3FC3914428FC773E8D0A1CACACAC01725491204E14CA7F4F5F58
D99FF425555AF';
www_flow_api.g_varchar2_table(557) :=
'D78BD3A886078105A583F3EA6330C3A0288A6559B3D99C9090D0D3D3D3D5D50
500DA2EC960920A61211C032DD4454F1B3DB27B6BD3C7ADCE268A249B1C8D9
F
B76CDBDDDB69D25D9A2B80BF4B43E92B5DC9A776792D1F66ECDBF0E74EE4548
2549CACC4634';
www_flow_api.g_varchar2_table(558) :=
'39EA9D42FFA42F138E556BE2CCE7F9382721338AA21C3972E48B2FBEA8AFAF0
FDC41DCDCDCFCE5975FDAEDF6339D254992963DCBE1709C3C7972D8838E10A
AADAD3D7CF870F0BB9231E792ABAE829FFC042C16F8D5AF60D932DC1F98890
D65DA1CBABFBF';
www_flow_api.g_varchar2_table(559) :=
'DF64320D0C0C1C3F7EDCE572EDDDBBB7B6B6761A08E1A64D30772E3CF5D464
1A8584A48A4EC97151E28A35E95F7BBB6AFD7FEBDF634842460A4B71919C6557
EBF6DD6DBB0A638B128DC91ED943001004E9929C03A2DDCC46181893A488009
36C9DF8952C';
www_flow_api.g_varchar2_table(560) :=
'68493BE795B6BABBBB2B2B2B6D365B7171B12CCB7D7D7D5EAF5710044110EA
EBEB376FDEACA522ABACACDCB66D5B4545C5F6EDDBEBEAEAA2A3A3198679
EBADB7DE7CF3CDF7DF7FFF95575EE9EEEE160461FBF6ED274F9E545575EBD6
AD9F7CF249777737';
www_flow_api.g_varchar2_table(561) :=
'CE2A1E36FCFCE7D0DB0B0F3F8C7B0233D1F18FD01258DA6C368EE36A6A6A5A
5B5BB51D4AFDFDFD639E1EE68B438D8D70D34DE0F5C2912390920277DE39192
AA882DA2FDA130C4977CF7E9025D87D1D5FD88C2911AC39D9606B7134EEEFD
CBD3265F50ADB';
www_flow_api.g_varchar2_table(562) :=
'25073AF67014F7BDB98F20A4DA85BE3C6BBE998BB4F2510CC52A48995C832B3
D1D962C81DDBB0100E6CE0D974F2F2E2E6EC18205070F1E6C6868D0E9745D5D
5DA9A9A91D1D1D0E87832088BEBEBEEAEAEA8E8E8ECACA4A6D01DCEBF53A1
C0EAFD72B8AA2';
www_flow_api.g_varchar2_table(563) :=
'C7E3D1EBF582205014D5D7D7F7F1C71F6FDEBCF9D24B2F9D356B566B6BAB3F
```

093D068309030242DE20E85CA923187624E9F57A7B7B7B4D26534747C7FFFEF7
B
FC6C6C6C080B5292A843535E0777F55554D96D10D88A53892204BBAF647B0D69

```
CC8990EB1';  
www_flow_api.g_varchar2_table(564) :=
```

```
'BFD1D1F849E3A6264743656F5992C196644C7EA3F2159A64D666DD52375073B4
BB647EEC125995DFA87CB5C5D114C95B1100009AC465C2F5EBE1A597203313E
EBF3F8C3EC0FCFC7CAFD75B565646515442428296EA491084E8E8E8C2C2C2DE
DEDE8A8A8A';
wwv_flow_api.g_varchar2_table(565) :=
'D4D4D49C9C9CDEDEDE989818B7DB5D535363B3D98A8A8A22222B48069B7DB
DDD0D070E59557DA6CB6F6F6F6F9F3E7DBEDF6AEAEAE71ED1EC36030E78CE
F7C0776EC80F7DE839FFE74625379AD14942CCB274F9E4C4C4C2C2828282929A
9AAAA2A2C2C0C';
wwv_flow_api.g_varchar2_table(566) :=
'26BBDE144AB13639790DB41DF446DAE8169D6F56FD9D22689ED211242848DED
CB09121199220DF3AF1778AA4BD8A9700E2C5926714A420505B9CCDB22ABA25
B78E36B02433E9FBE8D3D3E177BF0BAF4F4FDB815E5555C5F37C4E4E4E4747C
7DEBD7BD3D2';
wwv_flow_api.g_varchar2_table(567) :=
'D23232326A6B6B77EFDE9D99993963C68CA8A828AD58747474B4B6066EB55AB
BBABA5A5B5B636363BBBABA626262E6CE9DCB71DCCC99335B5B5B8F1C39323
03090949414FC5668CC39A6B2123EFA08D6AC819C1CDC19D3947FFD0BD6AF9F
F05E1A822064';
wwv_flow_api.g_varchar2_table(568) :=
'59561465EEDCB92929290CC3141515695B8D83D9458AE3E68357444008DC8ACB
23BBF5B48125598A2029826448D62139BC92CBC49A01C0210EB024C3D1BA7EA1
4F5115136B6428E6FCC926739E4D63682DE2392F2F6FE6CC993A9DCEE572E5E7
E7676565';
wwv_flow_api.g_varchar2_table(569) :=
'F13CAF2D1FA6A5A579BD5E5555AD56AB1615A6288AD96CE6799E6198F8F8789
224E3E2E2D2D2D24A4A4A6459CECF77381C71717173E6CCC1E66078D0D808
4B96407F3FBCF0021C3A0441649AC64C4DCE6E515F55558220B4180208C89B13
D45814DE1D';
wwv_flow_api.g_varchar2_table(570) :=
'17B80E14BA35215F6EB453F83E238234B366ED4715A90890913421400850041BE
1CFB216A58B410800540B174500A8A022188CC92488F04B6936C9766C7A525292
F6E0666666A6A7A76B3B61F3F2F2B2B2B2288A224932708BBAC160D00EE2E2E2
626262';
wwv_flow_api.g_varchar2_table(571) :=
'3415D4BAF4C20B2FA4284AA7D3AD58B1E29CA4D8C04C904D9B400B67E8E880
0307E0DA6B719760266614C2A9F4E5E39E9487F79F9E97070603B85C0010AADA
D6000008898A28AA828C24125128D09E1B33CA72D4062422045510145153CD507
2F4283CFD';
wwv_flow_api.g_varchar2_table(572) :=
'346467C3B3CF42F864BFD59256FB9F637F3E086DB3FF98E7FA9F7E00F0EB25C
E0F1066048E5CB28CFB639A5253035F7E09975D0641E7FE0E21613E642426C2C6
8DF0CB5FC21557C0ADB78670741665A173C0ADA0363DC5ABA1DB638008B5CB2
149D14011';
wwv_flow_api.g_varchar2_table(573) :=
'A1B6576EBF1D4A4B0100743AF8E94FF1D70A133604CEDBB01D3F3DA9AA8279F
3C0E381458B60F7EE89555050CF22516DF8CF9D2FB9042EB924B46FC9D0EC959
9570BAA4893B481D18770B39DA8080B4DD29AEC6B22F596104FA634150480E3C
```

```
7F1D70A13';  
www_flow_api.g_varchar2_table(574) :=
```

```
'4E04A6589B84A4DBB22C073A1B826F8F10521485A2A82097335455551485A6E90
92C7FF82F3ADE37D1DA6BEE134551C6557E41ABDA38010F4A60CF2084B4C5B9
B35A8CF8E73FC1E30100387000F6ED9B408A35CD8734E10CE0D88934729FAE9
D
B96E65C6';
www_flow_api.g_varchar2_table(575) :=
'6A845432A4A69BAAAA244946E82289D05A84140524391983080633E90424228753
6BC067496363637575F5AC59B3F47AFDE6CD9B0982B8E28A2B82A98B248AE2F6
EDDBBBBBBB57AD5AD5DFDFFFC9279F1416162E5CB830988BD6D6D6EEDAB52
B3F3FBFA0';
www_flow_api.g_varchar2_table(576) :=
'A0E0C891233A9D6EDEBC79C1CD04C4EDDBB7F7F5F55D7CF1C50303035F7CF1
455E5E5E51515130E7565757EFD9B367F6ECD97979793B77EE74381C2B56AC88
0922539D2449DBB66D6B6E6E5EB972654A4A4A555595DBED9E3D7B76305A525F
5FFFC5175F';
www_flow_api.g_varchar2_table(577) :=
'E4E4E4E4E7E7EFD8B1C3EBF55E72C925FE6A50131B19CF7A08A4743ADD84974
5B0108E0C4773B1C6B830926EFC9161C2959B6F8677DE81F7DF875B6FF595203
8
6BEC767B4343435A5A5A7B7BBB562DAFAEAE2E4859CACACA72381CBB76ED4A
4A4A4A4949';
www_flow_api.g_varchar2_table(578) :=
'696868C8CCCC1CB368AD16D89C9191D1D1D161369BDBDADA388E0BF28AAAA
A666565959696565656E6E7E7A7A7A7D7D5D56566664647478F796E6464A4CD66
6B6E6E4E4E4EE679BEA6A646DB711B8C55979999D9DFDFDFDCDC1C1D1D7DF
8F061BD5E3F37';
www_flow_api.g_varchar2_table(579) :=
'B83D7C66B3593BB7ACACACBEBE3E3535D57816BBE04382C3E1D8BD7B775454
545656D6044E0F7F8F7C79397CEB5BB061C3B41E4A146502532A1CBF8A395FD8
B001BABAE0AF7F0DD5FBA5A5A5CD98318365599AA61545E9EBEB7369217563C
1B2ACCD664B';
www_flow_api.g_varchar2_table(580) :=
'4949D19C37CB972FB7582C674A7B3B642425C9A8A8A8A4A4248BC5929C9C9C9
F9F1F191919640423CFF3F1F1F1F1F1F1717171515151090909898989416EFE898
D8D4D4A4A8A8A8AD2EBF566B3D96AB506597C9165D9C4C4C49C9C1C866176E
DDAD5D9D9';
www_flow_api.g_varchar2_table(581) :=
'C9F3FC28C9EE03898E8E8E8F8F8F8E8E8E8D8D8D8989D152FE9EDB27A8BDBD
BDBCBC5C55D5896D9A22CF345980808CCCE72900C86E87CB2E83D75F871B6E
409B36A1F3FF9E27A91F5253212FCFF7E1252723DFAEC7D14F025C9C0173BE40
92101303132A';
www_flow_api.g_varchar2_table(582) :=
'9F3B227ABD9EA6698FC7939F9F1F1313D3DDDD6D08CEE9DADFDFFBF6FDF3EA
D44B324495D5D5D922405E9702B2B2B3B7EFC785A5A9AC964E2795E55D520C33
7FAFAFAF6EFDFFCFF37C5656566565657D7D7D5E5E9EC9640AC6AA2B2B2BABA
DADCDCACA3299';
www_flow_api.g_varchar2_table(583) :=
'4C313131344D373434046942EDDBB70F21141313535D5D5D5E5E5E5E5E1E4C5A
```

4E00A8A8A8A8ACAC8C8B8BCBCCCCBCE0820B0882A8ACAC94CF26E2F754BD7
BDFC3307E64594E4D4DD53E6B2DBD62E0583726F4301381244941109C4EE7F9F

```
FDD514D2666';  
www_flow_api.g_varchar2_table(584) :=
```

```
'EF5E7D5B9BF6A3B473A7F7EAAB09970BA6DBF88E10329BA93FFF997BF04175E
64CF1D14791AAC258F35F86610441385775273098494596658AA2388EF37ABD03
0303292929696969C19CD8D6D6B673E7CEC8C8C88B2FBED8E3F16CDCB871E6
CC99090909';
wwv_flow_api.g_varchar2_table(585) :=
'639EE876BB4B4B4BCBCBCB699A8E8989611846A7D305193FD2D2D2B27BF7EE
C4C44496654B4A4A9A9A9A0060F9F2E5631A37A2289694945457571B0C0659960
F1C3830303010A43FB6B3B373F7EEDD3CCF5F7CF1C56BD7AECDCFCF976559A
FD70773EEB1';
wwv_flow_api.g_varchar2_table(586) :=
'63C7CACACAB4CC4D870E1DF2783C19191967B56DE99E7B60FD7A282F875B6F
85A54B2736F5898D8D2549D2E9740A824092A4288A5A2C0FCFF3632699A247F49
8912479FE9B0B240C4FDC494C4F771F41104EA7BA6C99570B1C9524C2E91C7D5
68510A228';
wwv_flow_api.g_varchar2_table(587) :=
'8A0A9FED869829CEC0005455C1CC99A10A96E1797ED6AC59344DBB5CAE1933
66C4C4C40419CA61B3D956AF5EED76BBAD566B6C6CACC964CAC8C808C6D9C
8F3FCB265CBD2D3D3354B2E2121414B0D18CC45535353D7AC592308426464E4F
2E5CBDBDADA4C';
wwv_flow_api.g_varchar2_table(588) :=
'2653304319CBB2CB972FCFC9C9898C8CE4382E2323C36C3607B948969090B066
CD9AFEFEFEB8B838CD311B7CF72E5DBA343535D56C36731C9792923273E6CC2
0E71967242202F6EF87CE4E98E8FBC4C5C5D9ED76ABD51A1D1D4DD3B416853
B 2C294AB042';
wwv_flow_api.g_varchar2_table(589) :=
'A805C25214A5D7EB352D3DDFBF3F01F317966519003018609A7BFC681A8270AA
1004214952787CCA98A98DC703CB96C19123B078316CDF0EA1488C471084664E
99CDE6828282E04F341A8D810123515151C1CECB49322525252525C5FF8A4EA7
0
BF25CB3';
wwv_flow_api.g_varchar2_table(590) :=
'D93C67CE9C405D0CFECF4C4B4BF38B506C6C6CF07FA9C16008BCE8B8B0D96
CB653B1BE31A1AAA56C304010D9B1479988984C26866134FB8F65D9718D6CF49
9FA17C2C2BA0AF44ACBB23F8FD9B41E56B0AB3338F00CE05CF92F86743E4110
6FBE09478E00';
wwv_flow_api.g_varchar2_table(591) :=
'00ECDB87FEF73FB8FAEAC0B92C76DD638241ABD7AD288A7F5D765C4F4E986F
9F484E0EF42F4CEB07A1BB1BFEF67C8C88075EBF0B7624CB48A86789CFDEA
5
5505194C0298862B1E8DBDAFC8E1D576FAF00409E8AD2D46AEB180C062674713
498F394BE3E';
wwv_flow_api.g_varchar2_table(592) :=
'686B83EC6C38174563C25C087373E1F7BF87279E80ABAE82BBEE0AED7B4BB2A
42235B41504114214494D4A32CCDB6E838F3F0600B0DBE1BEFBF0D76A543F82E
C76BB0100AF927EC52A481084B68D41731B2284380026C08548B32C01002CEBF
7DB6B01FD';
wwv_flow_api.g_varchar2_table(593) :=
'919191B803A732763B5C74119497C32DB7C09B6F62211C3FF7DF0FF7DD070411
```

42972042E83F956F7D52F75F9A6274B42E543E34024054044111AFCCB8E6DA193
79221B4451A1AE0D34F7DC77BF660211C1DCD7FA245D86307E9572C845EAF972

```
4494D08';  
www_flow_api.g_varchar2_table(594) :=
```

```
'298AD2D660FC6D389A560028BD1E2124CBB2F6E9684624B6DDA7327FF90B949
70300FCFBDF70FFFDB0640916C2F113EA44BDA22C7E50FDEEBB0DEF471BF57
A4A1FAA6A8204102AA134F6D9DD92B8226DA5451FBA24EB080D6EA80F5D39AA
A93D22E37E38';
wwv_flow_api.g_varchar2_table(595) :=
'879DAF6586545575677B3B5751E11FF64A8F1F2FF9FCF37CBD7EC182052CCB6
A11F0B8A2D6D4C7E1089CA8628BF0BC00A92A4180C5C0C5186359920DA1D140
9264BFD78940911539B4A30B90A4EF013A1F86785986B6362049888BD37649CBB
22CCBB256';
wwv_flow_api.g_varchar2_table(596) :=
'714955556D93B2E6995414A5BFBF9F65D9AF324B933F59307EDABFEA2F1742DA
CA1F001C3F7EFC8A143283373764A8AA1A9C99D9FDF327366EB912302C7E974
BA3973E6D0348D3F230C16C220E8E8800F3E80458BA0B03084A3A48136EA6903
4FF02C70';
wwv_flow_api.g_varchar2_table(597) :=
'88F029E1A0C4F87E3E751CF8FA882F0E79679D91D551444857A76479701A753EF
8FA5A5AE097BF04B71BBEFF7D98370F001A1A1AB66FDF7ED9659769E97DCBCA
CA56AC58E14FA5E876BB5555F50BA124494EA753A7D3055F601A135E6865164E
9C38A174';
wwv_flow_api.g_varchar2_table(598) :=
'765AE7CCF9E24F7F8AAAA8E8993387329966CA72535B5B6565655E5E1E178AA
D1418CC54174284E0F2CBE1E8510080BD7B61F1E210CE5B555555405509D56F1
1AA2A524125099204120034972909A48A540529249024416A13589220918A545009
2002EB';
wwv_flow_api.g_varchar2_table(599) :=
'571040A8480DFDBA547C3C2427434B0B00401029F6FDAA4C9E22C4F763B74369
29381CD0D3A3BD208AE2B163C7323333535252CACBCBDBDBDB01E0D8B1631E
8F67CE9C395151518AA26815030A0A0AFAFAFADE7EFBEDCB2FBF7CF1E2C55F
7EF9654C4C4C';
wwv_flow_api.g_varchar2_table(600) :=
'6A6AEAB163C74E9E3CB960C10282204A4A4A6C365B6666664B4B4B7979794646
467676764545456363E392254BB4BC53595959C12404C19C43D39065D9B4ACAC
E49898A34D4DEA5557F12E577379F9CCFC7CCE60F02F1062A68710854089B4A1
6C62AB1E';
wwv_flow_api.g_varchar2_table(601) :=
'612E847BF6F8541000FEF7BF100AE170CD000208F02A1E41F6D224A3A3F50A92
DDB25B4FEB598AF7486E5555384AA7108A5B729104A967F482228AB2C8333C47
F3244CF2BE75A3117EFD6BB8E30E282880C71F0F7E249224491084D00F3AF1F1
F0C31F82';
wwv_flow_api.g_varchar2_table(602) :=
'A2C08C19DA0B168B252727C76EB7B7B5B5298A929A9A6A30184A4B4B77EEDC7
9FBEDB7A7A5A5B5B4B4D4D4D4B4B4B4A8AACAF33C411076BBFDA38F3E7AEB
ADB7E6CE9DBB68D1A29A9A9A93274F464747DB6CB6CF3EFB4CA7D3DD74D34
D25252535353582';
wwv_flow_api.g_varchar2_table(603) :=
'2050145551514192645757D7D6AD5BB76FDF7EC925977CF39BD461F7E72D04
41D034EDF578DC6EB7A3BBDB7AF22421CB0303034E974B55558661F03AEE34E
21BDF80DFFE161C0E282A9AD830AEAAAA288A822028135A620C73210C2CE9A9
```

```
D5759C1C54';  
www_flow_api.g_varchar2_table(604) :=
```

```
'5025598CD1C52519929B9D4D6DCE168662A375B10410DD9E2E236BCC8D98D9E
5E9EC70B7E75AF245556818A88DE02C0551E932525A1C4DA222D2E42477F5CD3
7C375D70145053FB7420889A2E876BBC5C06E0C9510AE5D3BEC31CDC9C9E9E
DEDDDBA75AB';
wwv_flow_api.g_varchar2_table(605) :=
'CD662308A2BABA3A2626263333B3A6A68661184DE43233330706061886B9Eeba
EB5C2ED7AE5DBB0A0A0A0A0B0BBBBBB33323266CE9CD9DEDEEEF57A67CD
9AD5D0D050515161341AAFBAAEA2ABBDDBE73E7CE989898850B17D6D6D636353
52D5BB62C2B2B';
wwv_flow_api.g_varchar2_table(606) :=
'CB5FB014737E2208C2C98E0E8165DD00E2F1E303369B93204E7674F4F6F78F59
F60833A5C8CA8292122829814B2F9D9875A8288AD7EB9DF0A272980B61E03EB0
C9D913A6ED23F4C86E9AA417C42D5918BBA4DDD5F251C3C6F488ACEB326F7A
A7FA8DDD6D';
wwv_flow_api.g_varchar2_table(607) :=
'3D5767DC60A08CDB5BB72C8A5BB236E7D67657CBA6BAF78AE2966645E67EDA
B4B9D5D12C2399FE0ABA7A9C0B2A5A1A2ABD5EFF15A885D7EB359BCD2CCBD
6D6D6262626F6F7F73734340C0C0C6466666A737F9EE7E3E2E2121212EAEbEB7
53ADDC0C080C3';
wwv_flow_api.g_varchar2_table(608) :=
'E1C8CACA2208223333B3BDBD3D3A3ADA62B11C3A74A8B2B252AFD7A7A5A531
0C131313939D9D5D5D5D1D1D1DDDDbDB7BE8D0A1D8D8D859B366692922F10A
D3F98C66F665CC9993181BBBF4D96753F7EF6F5EB972FBB7BE9533674E5F7BB
BC3E1C06132D3';
wwv_flow_api.g_varchar2_table(609) :=
'4E0B27544AF0D4F04FF13CAFD3E926B63938CC8530B0DC5770A5BF2600024493
8C893595741DAAECA9FDEE9CEF3A447BBBBB2DC9901CC5C52C4FBAF4FACC9
BDF3CFE379ED2ADB05D56D173D4237BAECFBC7956F4EC36676B69D7976ED96
D640CE7E17287';
wwv_flow_api.g_varchar2_table(610) :=
'E69BE2388EA6E9C976434547479BCD66BD5E3F7BF66C4DF39293932B2A2A589
6CDCDCD65595610048EE3388ECBCECEE679BEBEBE3E3232D26AB56A4B83B9
B
9B91CC72184162E5C68B3D91A1A1A121313939393B5BF222525253333F3D8B163
6D6D6D6969';
wwv_flow_api.g_varchar2_table(611) :=
'69B1B1B1070F1E74B95CD8B776DE22CB324DD3E9E9E97B3A3B8D7FFA53FEFE
FD0060DBB225322BEB0BA331C6E99C3973A64EA7C35A8809129224B544A33CC
FB7B5B5353636E6E5E5454646D6D4D44446468E991035CC85303025EE7812CE8
E4B05014047';
wwv_flow_api.g_varchar2_table(612) :=
'EB1DE2C0B1812397DAD620508EF6949EE8AB2A8C5D4253ECDC98F904108946D
BA529AB1455F97F477F9F6DC9CD8F9AF5E6F1370A63167D67D6F7D61F7FEDA4
BBD3C49A439BA4E6F4A105B66D83C444C8CF0FF64F43482B99F6154425449C0A
E1D1CAC2E9';
wwv_flow_api.g_varchar2_table(613) :=
'74BA88888E8E8682D6222B0A5B6D57AC68C199AC899CD6684903FA054AFD74
746466664640456CFD0824B172D5AE4F57A753A5D5454544444C42813432D825F
```

DBCD862332CE9539A8284A4646069B9B6BD8B4C9FFFA9259B3328B8B4D3D3D7

```
171718AA2';  
wwv_flow_api.g_varchar2_table(614) :=
```

```
'288A823FA369044267B3FB4B9B36E974BABABABABFFDEDED6F8B172F5EB060C19
62D5B8A8A8AC614C230DFA93A772E7CEF7B0000F3E6C11D774C96E5048457767
B15E1BACC1B56A55DF9CAB1DF6DAEFFC0C018388AD3513A966477B56EDFD7B
13733222746';
www_flow_api.g_varchar2_table(615) :=
'1F6BE2CC29E6B43EB1F7B93DBFDD7CE2934B532ECF89CCB58B7D936E9B7CE
F7B70D9655050009B3787CBA7C730CC99EA84F9F7BC1B0C86D3F717B22C7BBA
CE9124A9554D0100B3D93C7A21564D0849CC578EF6C952148510A2693A1D2036
A062437452D2';
www_flow_api.g_varchar2_table(616) :=
'4CBDDE66B369EE7A8AA226268476BBBDB6B656ABABEA70381A1A1A82ACB18A
10EAE8E8686D6D9565B9B5B5B5BCBCBCABAB2BC81B703A9D7575750E8703003
A3A3A3A3B3B83BFE1F6F6F6E6E666555565596E6C6C74046E301F95BEBEBEDA
DA5A2D71EEC9';
www_flow_api.g_varchar2_table(617) :=
'9327DBDADA82BC5B2D4EBBA1A1412BA8FBD54C884763DD3AA069F8C52F26A
AA1BE6F744F4F8FA228B366CDEAEIEEEAEABAB4B4E4E0EA68448F8EF237CE92
578E411B05820B89292135041155487E4483424DF907D1B008AD6C5CDB4CEE22
9DEC8E8BD8A7B';
www_flow_api.g_varchar2_table(618) :=
'47EB67ABD2AE5B96B8E2A3860F789ABF77F6F72545D8D7B9FBAAEC4B56A4151
F3979B8C5D96CA48D685237BAB7B5C11B6FF88EDF7E1B56AF9EDA1347BBDD2
E4992C5629958D6568AA2489274BBDD38D7E8570C41108191590821C562D13B1
CFEAFAE534B';
www_flow_api.g_varchar2_table(619) :=
'BADDD7A735D6722F6851C4E3BA506363E38E1D3B162E5CB878F1E2D2D2D2DE
DEDE65CB960573A22449A5A5A5EDEDED0B162CE8EAEADABF7F7F6262E28D37
DE184CC5DAD6D6D6EDDBB7676767A7A5A51D3C78906198E2E2E260A27E04412
82D2DEDECECE2C';
www_flow_api.g_varchar2_table(620) :=
'2E2E76B95C9F7FFE796666E6CA952B8359BCEFE9E9D9B163477A7AFAE2C58B0
F1D3A545757B772E5CAECECEC60ECA79A9A9AEAEAE4B2EB9442B083C67CE
9C8CB328847456FCE52FBE14A38F3F0EAB56C184EA431104C1B2ACC3E1A8A9A
9B15AAD5AE441';
www_flow_api.g_varchar2_table(621) :=
'4C4C4C30896AE929F0DD82A4A4C9BE888ED6A948F9ACF9E3683E26C594DAEB
ED6E70D46DACDD0E5E9A8E93F11A58B4932DA36D5BE4B11D455196B1B066A
0E75EE5F6EBBC40B037F2DFF77B3A331928FD236BA4F9677D4E3192C492F0853
7B30ADACACDC';
www_flow_api.g_varchar2_table(622) :=
'BA75AB2008F3E7CF5FB264893F22468B9CD6E974630E9A344D1B0C065C7DE29
CA0298A667CF8CABD05CC6648962501FC1B5B352B5F3FFE396E5656D6C0C0C0
C0C0C09E3D7BCACACA3233332382DB5F4BD3F49C39736459EEEEAEACAC9C9A
1284A2B771ECC';
www_flow_api.g_varchar2_table(623) :=
'B9369B6DFEFCF9EDEDEDADADADA228AAAAEAF57A83BCE8FCF9F32B2A2A0E
1F3E2C49526666A6D3E96C6F6F0FAC6E7826AC56ABD56A75B95C0D0D0DF1F1F
11CC7353636A6A7A78F39476418262E2EAE5A54514459AA6070606B44CF4E786
```

```
E6E6C1E3A0AD';  
www_flow_api.g_varchar2_table(624) :=
```

```
'E1612AA8AAAA200856AB353737B7ADAD2D3333332A2A4A92245310F559718AB5
B12C6E4000A0A70C1ED9F371E3FB0CC1F0941E080221B4B77D1743321CC97DD
CB091222845950188D7CBFFA8209521E96D4D9F3A6597207B8C8C9922C850252
C3D938D03';
www_flow_api.g_varchar2_table(625) :=
'34EDABCE38D51333767474C4C5C5656464343636565454242626DAEDF6B4B4B4
D2D2D2D2D2EBAEBB2E3232B2BABA3A39397994B18F61189C71FB9CA089CA
902898AF7D0D9E79069C4E888ED65D74110F1058597A628961699A8E8A8AD2829
05D2ED7C0';
www_flow_api.g_varchar2_table(626) :=
'C0405B5B7260D5B633DF1ECBB2D1D1D1696969D1D1D1DA781A6486239AA6
F57ABDCD66E338AEA7A747DBA41BBC8BC262B124252569811E2EFFBC3688894
55C5C5C7F7F7F4747475E5E5E4A4A4A4949892008C1384BAC566B4444842CCBC
9C9C93367CE';
www_flow_api.g_varchar2_table(627) :=
'9C94AA385F2D922491243967CE1C2DE62EF85421E12F848A02151560B3C16416
6A41804882A48111144154449ED63324C3522C45500CC5AA922AABB281312200B
7EC624986A5B87EB15F418A9131332433B92A0800B23C58A378AA07DA711C3763
C68C82';
www_flow_api.g_varchar2_table(628) :=
'82029AA6FBFBFBABABABB76CD972F1C5170B82D0D8D8D8D8D87F0E0C12D5
BB65C78E185D75D77DD28CE4F9C7AFB9CCBA1DF7C83BD7B61F366B8E61AC26
623CE7A32E7F178B66EDDDAD7D7B766CD1AA7D3999292C2F3BCDD6E0F46085
B5B5BB76CD9121B';
www_flow_api.g_varchar2_table(629) :=
'1BBB70E1C2FAFAFAC6C6C69C9C9CE0C62165FBF6ED2D2D2D175D74516F6FA
FF6627B7B7B7A7A7A10E650F3962D5BE2E3E357AD5A151515555959495194D96
C0EEEAB2FB32CDBDFDF1F1D1DDDD0D0A039FC83516E4551B4B9604747C7AC
59B3689A96262D';
www_flow_api.g_varchar2_table(630) :=
'F0FEAB720E125A87F81D0FE37820C3FE2BF5F5AFC3ECD9505030C4B83E5BD90
320802480244882A00882040208823030462B1F6DE1A3388A230882A7F50CC5224
006C618C95B2892A6493A82B3E819034550662EC2CA4731148308200852FB4712
D4A40C';
www_flow_api.g_varchar2_table(631) :=
'BE111160B1F88EA77A7E4E9AA6B53A4AAAAA3A1C0E8EE32C164B5555557C7C
FC0D37DCE0F57A0F1F3E9C9494A4D52EC092131E1414C0A38F425E5E48DE4C1
084DEDEDEDADADAF2F2F294941496655D2E5790F9F65C2ED7C993278F1F3F7E
E2C4099224F3';
www_flow_api.g_varchar2_table(632) :=
'F2F2821C524551ECEFEF6F6C6CACADADD5E9747D7D7D414A2F00389DCEEEEE
EEEEAEAEABABABA9E9E1E8EE3E6CD9B176409C6CACACA83070F262626CE9A
35ABA5A5A5B6B6363B3B3B98C56F87C3B17DFBF6CECECE8C8C0C92248D4663
44D0D919A7E0A812';
www_flow_api.g_varchar2_table(633) :=
'DEB7FFE597F0CE3BDA440EDE7C131E7D34344288548FE41690242389444383D6
D028E279868321F30E5250BC6EC9A3A290961A898981EF7F1F9E7C121806EEB9
6
```

76A3FB2030303C78F1FAFAAAAE2388EE7F9F2F272A3D1181919C9B26C5B5B9B

```
D7EB8D89';  
www_flow_api.g_varchar2_table(634) :=
```

```
'89D1C605BCA17E7A62341A57AF5EDDDFDF6F3018AC56EB05175C208A6290A96
A5252526EBDF5568FC763B158349B2CC8882A8EE32EBDF4D2050B16681B78A2A
2A21042410A617A7AFAADB7DEAADD2442E8F2CB2FF7E7A31F93D4D4D4C8C84
89BCDC6F37C';
www_flow_api.g_varchar2_table(635) :=
'7171B12CCB414ABE5EAF9F3F7F3EC330DA4A647A7AFAB974905C7E393CF71C
004042823F2F2316C2A0E9EF1F3C3E95DFF9ECA1284A0568ED7579BD8D7A9A53
43B792A4124A57BF4CC4B20CCD86B82B9E7802BEFE753018203E7E6A0F732929
291515156D';
www_flow_api.g_varchar2_table(636) :=
'6D6DAB57AF4E4949F9F8E38F4F9E3C595050909C9CDCD2D2929898181B1BAB1
9856969695815A6E3EC9EA635293A354B8C09FE5C9EE72796AB5D5BE4B39C72C
C248D27828FE7F9C4C4C400FFCE382CB3D8D8D8D8535BA863C7B3979A65D9C
CCCCCC04E3B';
www_flow_api.g_varchar2_table(637) :=
'979FD9B265F0E9A7B0752BAC5B0741EC76C0423894C0F0E2D0E5096369EEE61
9B759D95892443A860B614485A88892AA5E997975842E32F4BD11F0584F61B2B3
B3AD56ABAAAAD1D1D124495E7EF9E54EA753DB4A71C10517300C83108A8F8FD
74FCE761A';
www_flow_api.g_varchar2_table(638) :=
'CCA4F0F39FC35FFF0A0F3E080F3C803B639AB27225AC5C799613A009CB79980
BA12C8F7C7CD6ACCABA7A79CA0A15218208E5322A422A45523A168FD1138720
8840C7914EA7D392D1C0A9AC340010A44B0A735EF0D147F0E49300000F3E08F3
E7C38517E2';
www_flow_api.g_varchar2_table(639) :=
'2EC18C1755553D1ECF84332787B91006660F09697D7382248CBC39CC7AA3AD0
D781E70DA7E4C78515E3E78DCD181FB0333012449DABF7FBFD1680C7ECF6820
611E355A5404975CE253C1AF7D6D5A3F082FBD044949909B0B478EE06F05269C
084CB337D5';
www_flow_api.g_varchar2_table(640) :=
'77C162CEC82F7E018585B071E3C4CE4608757777EFDBB7AFBEBE3EC41661186
C372608D8B8110E1C80AC2CB0D9607AEE8F2608E8E921B498ABEE6E78F145A4
A55B1BB537F0163ACCF942E0CE579CE2607AF2D65BBE8AE237DE08E5E513A8
C
7D4D0D08010';
www_flow_api.g_varchar2_table(641) :=
'32180CFE34AD81FA3576B6A961832349928220381C8EF048BAA1AAA0D7C38A15
A0AAE07080AAC2F41BDF91D94C35371B4F9EF4B9085C2E1700E972C1A8959A1
9
86110441CB548BBF869873FA04A321B33ACC34E4D831DF81284247C70484504B6
31B1B1B';
www_flow_api.g_varchar2_table(642) :=
'1B191929CBB22449A2286A19DB753ADD9992FB8F66116A859DC2430811F27D8B
54755CC5D9A7D4300240EA7440519AF29114C502100C33BA978965D9704F24819
922F8A36348127273717F6026406E6EEE55575D151111919999495194A2285AC56
F8450';
www_flow_api.g_varchar2_table(643) :=
'3089D6E8A1B28254552549920FAFEC245E2F300C4CE7707986F1DB7F1449EA61
```

E8BACB998D425CEC0D73EE59B408366E847FFE13BEF5ADE0AB696230C346B3F
8F87893C9A4D52A196F328DF05F9AFEE94F41A7832BAF1CB2B97EBAC1B28399

```
D5828E1EC6';  
www_flow_api.g_varchar2_table(644) :=
```

```
'1288395FB8FA6A78E71DB8ECB2A0C62C1C5083390D2DC5DDC0C0C0C41C5D61
FE485554C0CF7E0600B0650BFCF5AFD3F729484E86EBAFF71D4FF5628498690E
9EC04D41E6CDF31DE8F5132BABA705B84C38E221CC17D5DADA068FDBDB43F8
C6B22AF738BB';
wwv_flow_api.g_varchar2_table(645) :=
'1555A6482AA46FAB301463D15B198A097157BCFE3AAC59030909B07C39FE5A61
A62A0CC3343535399DCEB4B4B4CECE4E87C3919B9BCB719C1CD27C1A98C998
BB8C96B575ED5AF8D5AFE03FFF811FFD0882A8D71172C25C080357C24297620
D
21F4F723AF';
wwv_flow_api.g_varchar2_table(646) :=
'7C70E26D8EE2748C3E543350020851155C92FBFAEC9BEF98FB9DD04A2CF03C
DC7C33FECA61C2920D1BE09FFF84BBEE82356B466F4892A4CBE56A6969494E4
EEEE8E8E8ECECCCECE6618469DEAD5C7C21D9AA6C7485FFEF0C3F0F0C3E7
ECF6C2BB770377';
wwv_flow_api.g_varchar2_table(647) :=
'0884EE9B2048C2D6FA4FB676EE8C3399784A17CA6A822451DF73D2481BAFCBB
9C16A8CC65F0F0C06F6EE851B6E0000D8B4098E1E858282D19BE7E4E4A4A4A4
98CDE679F3E6098260369BC32FBE6F9A71FEEFD10A73210C9C6250A133B010E2
193ED6648E';
wwv_flow_api.g_varchar2_table(648) :=
'3325B0241BC2350992A45C5E274773935EAA1783091776EFF67FEFE0C48931855
0AFD76B19D5033369E1EDB098B31A99C3FBF6172F067FFDE8152B42387FE1499
E42245211A8E0FF47A804A192844A04FC48F80F02FFF91B9001ED4105A4AA1450
3CC593';
wwv_flow_api.g_varchar2_table(649) :=
'0415E2AE78FF7D888981E2E2D0AE9562305FE9741607C24C5B3EF800EEBB0F4
A4AB0108E1F96858F3F86A79F86CF3FF7251D0D954D78DA37920042418AA40A0
A9209200040418A8A54ED75511515A42040922AC9AAAF81A44AA22AAAA09EF6C
EA1FEB6BB';
wwv_flow_api.g_varchar2_table(650) :=
'5CF0E083D0DD0D3B76C033CF04AFF75A9C158E47C79CD3D9387EFCA63DFFF
1F5C771DBCFC325C710574764EF43922271C381AFE9A95832327C355C261302088
220BCB2D729F6B3241FC9454A48EE17ED06DA68608C6E69C0AB784D8C9100CA
2EF6510469';
wwv_flow_api.g_varchar2_table(651) :=
'E1A214A4F40B7D0CC99AD908922087C96188696F87A626DF71D0058A1142A228
7ABD5E5114CF4D48BA2C83C3012CAB55115114451004922411421445B12C3B79
57EEEFEF3F70E0407373735E5EDED2A54BF140742E11456C114E7776EEF41D9C
3C09D5D5';
wwv_flow_api.g_varchar2_table(652) :=
'101737DE375014C5E3F1D034AD8C9A5A72EA0AE15701A1205952A47473466644
4EB5BDAAB6BFCAC098F22CF96EC9DDEC68483426CF8D9D5F67AF6E71361527
5D2AAAE2DEF65D1CC52F4F5E49115479CF118FE261C9491CD681A6FD29D682C
FD6A8AAAAD7';
wwv_flow_api.g_varchar2_table(653) :=
'EBD5AADA9E1B21DCBF1F3EF800E6CE85B56B81E33C5EEFD6CF3E3B7AF4686
C6CEC15575C919A9A3AAE376B6B6BB3DBED191919C1C44D1C3C78F0B9E79E7
```

33A9D2CCBDE77DF7D5FFFFAD7F1537ECE98356BF078FC232006E317422DB95A

```
E05CBFB7B797E7';  
www_flow_api.g_varchar2_table(654) :=
```

```
'794360C13E2C8413B305019057F1B224373766E1A2B8A5F3628B36D6BD9D6ECE
BC2DEF3BAF95FFA957E8BE21FBEB2A52EBFB6B8B9357DE98FD8D3E6F8FA888
D1BAD88B9256EC69DBA180AA229500403069EBF9084D20689624499D4EE74F4A
740E3AB7A4';
wwv_flow_api.g_varchar2_table(655) :=
'04FEF217B8EA2A58B91262630D0683CD66ABACAC8C8D8D8D8A8A6A6E6E3618
0C56ABB5BEBE9EA2A894941400686F6FF767498D8B8BEBEBEBEBE8E8484D4D3
5180C9D9D9DCDCDCDC9C9C9AAAA7674742425258D9266A9A3A3C36C365F7BE
DB5DBB66D6B68';
wwv_flow_api.g_varchar2_table(656) :=
'68C0CFF9B9E48A2BE09967E0F5D7E1C107E1A28BE0CB2FE1A59740108065419
280E3E0FFFE0F962C196C5F53032FBE08274F02C7812C83A2C0CD37C3DAB583
0
D0606E097BF84E3C781E74155419260E54AB8E79E2117FDE31FE1F3CF81658120
4010A0A0';
wwv_flow_api.g_varchar2_table(657) :=
'001E7E184CA6C106EFBE0B6FBFEDCB602C08101B0B0F3D049999830DF6EC813
FFF190401180604018C46B8EF3E58B870B0417D3DFCE217D0DB0B1C075ABA937
5EBE09A6B061BD8EDF0FCF370E204709CEF3E2FBD14EEBD77C87DFEEE77B06
307B02C9024';
wwv_flow_api.g_varchar2_table(658) :=
'783C5058080F3D34249DE4860DF0E69BC03040D3E0F54272323CF410A4A40C36
D8B50B5E7E1914C5779F3A1D3CF0002C5830E43E9F7B0EFAFA806541960121B8
F5D621F7E974C2B3CF425595AF3F451156AF86BBEE1A729FBFFF3D6CDD0A7A3
D1084EF3E';
wwv_flow_api.g_varchar2_table(659) :=
'1F7E1802A7A4EFBE0B6FBD050C0314055E2F2425C1238F40E80A68D3346D3299
8C466360917A5114B76FDF9E9D9D3D7BF6ECA92E846FBF0DCF3D07575C01CF3
D17CAC0D1409501C4529C81367CD6F4E9BEF6C38F2D7AAC306651ADBD4A526
5
1363BA2C65';
wwv_flow_api.g_varchar2_table(660) :=
'D5E5A96BD657BE16AB8B5F9A50FC49E37F4902EE9EF5BD48CEDAEA6CEA74B
72B8A4C0289B4779A242D44016B9A414B1A41100CC3F03C4F51D439104255859C
1CB8ED36983B17743A002000727373BD5E6F6666667B7BFBABAFBE9A9999B96E
DDBA63C78E';
wwv_flow_api.g_varchar2_table(661) :=
'959494DC7AEBAD030303FBF6ED33180CB22C4744442C58B060DFBE7D6EB75B
B31D59968D8C8C6C6C3C7CF8707B7B7B7171715151D1992E1E1B1BEBF57A3
FF9E493848484E2E2622C46E7981FFF187EFC630080A626B8E412181818F2DBFF
FE17CACA06';
wwv_flow_api.g_varchar2_table(662) :=
'07CD1B6E80D2D2210DDE7B0F3EFD1456AEF4FD78F7DDF0D65B431AFCE73FE0
72C1430FF97EFCDD5AFE0D147873478FF7D686B83D75EF3FDF8C92770E38DA7B
B11E0E041DF7173335C71059CAAF8E363E346282B1B4C8C72F5D5505636A4C1B
BEFC2962D70';
wwv_flow_api.g_varchar2_table(663) :=
'E9A5BE1FEFBD7784FB144578E08133DEE7071F405313BCFAAAEFC70F3FF4ED3
```

C0964DF3ED8BFDF775C5707975D065EEF90061F7F0C6565101FEFFBF19A6B068
B3FF8C5F5F3CF07C30FBFF94DD8B061787779BD70DF7DBE1F7FF10B5F11A5C0

```
FB6C6F8797';  
www_flow_api.g_varchar2_table(664) :=
```

```
'5F1EEC99D3FBF3F061D8B52B544F1045510CC3B02C1B18F1A0AAAADBED1603
7DEF67B20AC2FBFB535B0BEBD6C1D1A3F0AB5F0D3EC4A1564100E049DE2EF4
3538AA53CDC9BDDEAE7D1DBB8EF51C293D799024A919965976C16E6623EF9EF
540BC3E6173FD';
wwv_flow_api.g_varchar2_table(665) :=
'FB47BA4BE6C62E34D0861E6FF7DAAC750BE216BB24878A1462F22CC28C0CF0
8FE68173BD31D413A9AAAAAAEAB9F18B92242C5F0ECF3E0BEBD6F967E28220
B
02CDBD2D2B265CB169665CD6673535393D56A956579DFBE7DCDCDCDD9D9D9
3
CCF2725254544';
wwv_flow_api.g_varchar2_table(666) :=
'44343737EBF5FA9494144DC5699AA669FAE4C9937ABD3E3F3F5F4B3B72A68B3
B9D4EA3D178D55557A9AFA8F7FFCC3ED7663313A2F686818AE8200D0DF0F2D
2DBEE3EE6EA8AE1EE1C49A9AC1E3C092F77E2A2BC7685051316460399DE3C7
A
1B77750084F';
wwv_flow_api.g_varchar2_table(667) :=
'7FBAECF6C1A5FAFE7E18D1D310789F23363871628C06757583C7FE6E09A4B111
EC76DFF1C993C35510007A7A064FB4DBA1B5758CABF8FFA84002EBDF8E789F8
10D9A9B4768D0D434F859A7A50DBE3EFEF7A2671ACD489234180CC1441B9061
FFB5F17B84';
wwv_flow_api.g_varchar2_table(668) :=
'033FB9903A4709205C921380B86BE6BD97A55CF27AD99F76B46C8DE42CD1BA1
823631055F158F7E1DA81EA185D6C041B9967CDCF30674B8A5865AF387CF2CB6
87D6C9A394354451526596CFEF52F78EC3178F555F8C10FC2E6E3E379888C0CF
4F3A8AAEA';
wwv_flow_api.g_varchar2_table(669) :=
'7038445134994C595959CB962DEBEEEEAEAEAE4E4E4E76BBDD0CC3CC9E3D3
B2525253B3BDB6AB5EA74BA94949423478E1C397204001445713A9D0441E4E5E5
151414D0343D4ADA2D5114DBDADA8E1D3B565E5EEEF57A753A1DD6A0F38265
CBE0EEBB0100';
wwv_flow_api.g_varchar2_table(670) :=
'180678DE972EEAAEBB60F1625F83E86878EA29CD04009E07CDFB7DE18570DB6
D836FF2ECB3BE13FD0D32328698568F3D06DA0A34CFFBDC771C074F3C31D8E0
F6DB410BA1E238E0795F5CEBD34F83D5EA6BB074297CEB5BC3EFF3EEBB075D
B81111BE3724';
wwv_flow_api.g_varchar2_table(671) :=
'49E0795F0EACE262B8F3CEC1AB3CFCF0F0FB4C4F87071F1C6C70DF7D3EFB32
F03E1F7964B0C1CD3783E6F6D0EE5373893DFE384446FA1A141581B6FE1D789F
DFF9CEE0743932D2376268FDA9DDE7B265B06EDDE0557EF8C3E1F7999D3D680
E02C0FDF743';
wwv_flow_api.g_varchar2_table(672) :=
'42C2E06D682DBFFFFDC106EBD6C1A245C3EFF3A187C06CF635F8F6B7E1CE3B
C16482175F1CB2667CB69E32E4F1788249C34DF82554ABC8E3743A11421113D2
E473C08E1D8396D0E38FC3B3CF86E45D05D1FBC0966FFFAFF3C318632C4FF22
A52FBBC3D36';
wwv_flow_api.g_varchar2_table(673) :=
```

'53EAC3F39F5291F2BF86FF96767F4953CCDDF90F1CEE3E50DB5FF3B5CC9B455
56A73B5F0349F6729E8727554F5959B394B9E35BF5FE879BFF6EDB29EA3919C85
04124868E8ADBB2261CDF3C57FB41AA3CE6DE7B9DDEE13274E3434344447471

```
71616EA87';  
www_flow_api.g_varchar2_table(674) :=
```

```
'D6B172BBDD5F7DC20EB7DBDDD2D262B55AFBFBFB76DDB969F9F9F9C9CBC
6BD72E8450414141444484C562B1DBED7ABD5E922455552B2B2BEBEAEAB4C89
ACECECEFEFE7E8661743A1D4DD37D7D7D369BED4CF75F5353F3C61B6F9C387
1223737F7CE3BEF';
www_flow_api.g_varchar2_table(675) :=
'1C6F600E6672696E068FC717FFC5F360B30D77F87774407F3FD034A82A9024D86
CC3EB8EF5F6425717308C6FD5202969789936970B5A5B7D23B224415C1C582CC
3E64AD0D404080149822C4344C4A02FF1D4280BCDCDE0F50245812C83C130C28
A577B3B';
www_flow_api.g_varchar2_table(676) :=
'0C0CF8EE93A6C1661B5E33B5BB1BBABB47BB4F8703DADB81248120409621216
1503C34BC5E9F79A735B05A21266648035585E6661084D1EEB3AD0D1C8E31EEB
3A70768DA779FC9C9306CEEE870405B1B5094EF36E2E206C5F894B7C767176A0
D2C16888D';
www_flow_api.g_varchar2_table(677) :=
'9DC0A321499220083CCFD343EFB0B2B2B2A6A6C66432151414444747FB3D4C1F
7FFC71565656C158591AA650B0CC64FAF70CAC5150850D35FFB272563DA3B7F2
D1ADCEA60D356FDAC5BE566753041B19AB8BFBBC5538AA08A6D2B4FBA3B3E
6FFE343332';
www_flow_api.g_varchar2_table(678) :=
'C723BB2A7A8F55DB4F98D9080208046812BDA353029D4E9795954592A4D56AE5
388E24C9C4C4C4D5AB570B82101D1D4D92A4AAAA269389200882202449A2697A
D1A245DABC2D363636E6D410401084D56A1D657F645656D6238F3C32303060369
B8D4623';
www_flow_api.g_varchar2_table(679) :=
'EEF9F30B9B6D8C06F1F1C365691856EBA0F536F257DA30988B634458768C3AE9
04312426654412127CA6D299888E86E851532D9A4C4342784674AB8C7E9F24096
3CEF31213C76810CC7D8E5E5499E3265077FE2C615976E9D2A5C1F87BA650AE
D1C91142';
www_flow_api.g_varchar2_table(680) :=
'DF1A21A5F3CADEBD6D3B589265288E24080450DE7384A1189EE2F7B4EF20088
2400441101FD4BC05003A9A6F7336BF53BD1E08E0291D433238A75A30680A0700
2449269F9AB706FA2702B54D2BC579FAB9FE1F47BF96D168C41288C14CEDF124
3638BB33';
www_flow_api.g_varchar2_table(681) :=
'CCD70867CE1C5C599D3367F2AEA3229522281DAD0782105551460A49907A46CF
922C43B23A5AC790AC9E36E8683D43711CA533D0269ED2B114A7A70C34F195A8
606929AC59030F3F0CB81E0D0683C18C8730B708E3E361D326F8F5AFE1CA2B43
5E848820';
www_flow_api.g_varchar2_table(682) :=
'801C6A643014CB04988914E1EB3D9A609941DB91D71A9004C9037F2A9B1A719A
D5126AFBF5B6DBE0D831F8F043D0E97CC58AC31FAFD7BB7BF7EE8E8E8E850B
175AAD56A3D1888B0C603098D39124C9E5724DB82057F8AF112E5B06CB9685D8
FE5355B7EC';
www_flow_api.g_varchar2_table(683) :=
'1290208144A844E8023E090A48AFE75496E25B436624DCDE04EA01183CBC310
6DCB445353537272B2C3E1686868C8CCCCCCCCC0400B7DBADAAAAC160200
```

8421445CD5FEAF178F47ABD965A420B04C5395431986982C562D1F6564D2C352
3

```
CE2C3352A7';  
www_flow_api.g_varchar2_table(684) :=
```

```
'D0B49E31DA073C20751868BD1ABAC2BC3292071CB229D1A46374A1BD6320499
85AB549EBEBEBBBBBBB2FBAE8A2ACACAC818181E3C78F1F3A7468CE9C39C5
C5C5F5F5F5BB77EF5EB26489D96CFEF2CB2F737373ED767B595999CD665BB26
4495D5DDD8103';
wwv_flow_api.g_varchar2_table(685) :=
'070A0B0B17FB63EE3118CC5461C47DCF369BCD36668C1516C271C1D0EC9DB3
EFC9899881007134174AFB5D11558496A7AE30F2A610DFF494ABC7E67038689A
B65AAD00C0300C4551A9A9A98220B4B6B622841A1B1B55554D4949E179DEE974
767777CF9C';
wwv_flow_api.g_varchar2_table(686) :=
'39B3A7A767DBB66D3535351D1D1D3A9D6EEEDCB9D8958AC14C31388E1BB677
2204A644D8F7CAE1C3F0EB5FC3EAD54376809E358B92972E4C5C12F2942B0821
92240932D4A2A5655C9C5A242626565656EEDFBF7FDEBC79BDBDBD7ABD7EE1
C28576BBBDB2';
wwv_flow_api.g_varchar2_table(687) :=
'B2D2E57259AD56499244512C2C2C1404A1B3B33329294914C5E6E66649920A0A
0A66CF9E1DF26F0B068339C7568AB6B53F60BE0C070F4259996FB725002424405
6162C5A34C6FE992925847D7DB06A157474C0BFFF0D06035C7B6D284D2C92089
B6D7F19';
wwv_flow_api.g_varchar2_table(688) :=
'193063862F89D454D91B1E1F1F3F67CE9CEDDBB7B7B7B71716166667676B29E4
939292CACACA4892CCC9C9494C4CD4E974B1B1B1274F9EDCBF7FBFC7E359B0
60415C5CDC89132700000B2106336579EF3DD8B0013EFB0CBABB47F8ADC9042
B56C0F5D7C3';
wwv_flow_api.g_varchar2_table(689) :=
'CD370337B6572FCC478A2347A0A3C3777CE0406885309C2049F8DBDFE0C73F8
6BC3C78FAE929F367151414984C268FC7E3CF11A3D7EBE3E2E2D2D2D21C0E47
545414CFF32449521465369B5D2E975EAFCF8C8C8C8C8C8C8C8B08E673E88
C
160C2868F3E';
wwv_flow_api.g_varchar2_table(690) :=
'82071F1C232AD0E1804D9B60D32678F451F8F5AFE11BDF9888102A8AA2655C3B
AFBB83A20855F5C705222D6C5655A7696DCFA222F8EC33000084827193529353A
923E48C98FC2C2A2A2A2A6A30419D24496D6D6D0050585868329900202F2F0F0F
1718CC';
wwv_flow_api.g_varchar2_table(691) :=
'54C3E1806BAE816DDBC6714A6727DC761BFCE637B069D328198B860821411024
497A3C9E81D313C09F7FA8160BEBF1F8634E0449720190763BE87443F2E089223
89D83B124AA0A1C078129451405060600215F1B8480A2C06C1E3C052118180045
196C40';
wwv_flow_api.g_varchar2_table(692) :=
'1060320D49C7E7748220803F5E1F21301A87E43FF478C0ED1E6CA0AAA0D79FD5
7DAA2A300C984C43C26486DDC6194008711CE7F57A55559D027B0C288A9A356B
D68C193312C7CC1485C160C2948A0A58B912DADA26726E6929E4E5C1471FC1F
2E5630BA1';
wwv_flow_api.g_varchar2_table(693) :=
'6602B22CAB55343DCF2D4204400568008D900E80B05A4192A0BE1E54150802108
2B838B05AC1EDF6FDC8B24051D0D2E2CB96AB28BEB4845EAF6FFB014D03CB4
```

247872F0BADA280C9047171208ABEA42D5A3AF9BE3EE8EEF6A5A9E538484C04

```
9E0751F4C9';  
www_flow_api.g_varchar2_table(694) :=
```

```

'924E076E3734350149FAF2F62625F96E437B45AF1F729F00101F3FE43E396EF03
EB5AD11D1D160B180D7EBCB7BCB30C030D0D5E5CB3EECBF4FADBAE65841A4
5A71068220D4F0DF74419264C2E8191D31184C5873E0002C5B068230F17770BBA
1B818366F';
wwv_flow_api.g_varchar2_table(695) :=
'8655AB46B2AB545551144551B40387C3E1F17850B870FC3802F0FDFBF39F1142E
8E449B46C19A2696436A38808C471282D0D7DF1C5E0298A826EBD15310C32995
06424D2EB91D98CFEFEF7216FFBD4538861905E8F222391C180781EFD4A7431
AFCFBDF';
wwv_flow_api.g_varchar2_table(696) :=
'C862413A1D8A8C442613621874EBAD4896071BECDB87525210C7A18808643623
86418B17A3D6D6C106EDED68E952C430BEFBE479949383F6ED1B729575EB104
D23A3114544F8AEF5D65B431A3CF10462596430A0C8486434228E434F3F1D7CE7
B9DDEED2';
wwv_flow_api.g_varchar2_table(697) :=
'D2D2F7DF7FFF8B2FBE70B95CC37EEB72B9C2E949C060305395F676949C3C38D
49FFE2F32122D5982962F478B16A18888D15AF23C2A2B3BFD0A2308A1DBED0E
A
73E7AF965141787EEBC13491242083DF2C8087FFCC5170FB6FFC73F4668101787
FAFA7C0D';
wwv_flow_api.g_varchar2_table(698) :=
'F6EF1FB9074B4A7C0DEC6913F9537DE18BCCA8A15233478E081C1060F3D344
2834B2F1D6CF0EAAB233448484082E06BB07BF7C8F779F870F04278F4E8D18D1
B37EED9B3070B210683394F59BE7C346D5BBB1675760E36EEEE4637DD345AFB
FC7CE4F50E';
wwv_flow_api.g_varchar2_table(699) :=
'BB42F8E7A0BAF75EE8E880D75FF7ADD88D58B22470A56D58352F7F03FF72DD8
8150948120C06DFB15E3F781C48E0A5472CE818F8E2B0625DA7BF3862038B6570
DDD16219612D90A6C728DA32D413EEF1789C4EA770360E070C0683993C5E7D1
5
76EC38E3';
wwv_flow_api.g_varchar2_table(700) :=
'6FBFF10D78F7DD21A50DA3A2E0ADB77CE58847A4BCFCF4CAB5C30BF3BADD6
E8AA2C2B860B7A2C0934FC29E3DBE2812970B5253E19967865405FBCB5FE09D7
7C06000920441008E83A79E8279F3061BBCFF3EFCE94FC07140D320CB2008F0E
08370D55583';
wwv_flow_api.g_varchar2_table(701) :=
'0D0E1D82679E018F07380E54151C0EB8E5165F656D8D8E0E78EC31686E0683C1
176BB374293CF7DC6003AF179E78020E1D02A371F03E9F7F7E48D1AFDFFF1ED
E7F1F8C462049F07A8161E097BF84C00A931B37C21FFF082C3B789F3FFC215C7
145905DE5';
wwv_flow_api.g_varchar2_table(702) :=
'743A0F1D3A54555595929272E185170EAB49744E0AF3623018CC2092043367424
DCDC8BFD5EBA1B2D25715B2B9193EFE186EBED967EA5454407EFE19DF36220
2
2A2B034561CA092126685C2E577979794D4D4D4242C2A2458B0C43CD5C2C8418
0CE61CF3';
wwv_flow_api.g_varchar2_table(703) :=

```

'873FC0F7BE77C6DF5E730D7CF081EFF8EB5F877FFF1BBEFE75F8D7BF0000641
99292A0ABEB8CE7FEE847F08B5FF87FC2A937A62F2449721CA7D7EB87672DC2
603098F3810F3F1CEDB77BF7C24D37F9BC681B360000381CBE5F29CA18450836

```
6FC6428801';  
www_flow_api.g_varchar2_table(704) :=
```

```
'004008A9AAAA6D9F20A65CCE6E0C0613DE3437FB92849C89AE2E78E79D53524
6C3AA55F0E73FFB7EFCD39F464EBDE6E7D831D8B307962EF55905B8B7B11CA2
E9998B0783C19CCF6CDF3E8ED2723FFC216CDE0C494900003FFE313CF4D0D8
A
7ECDCE93FC4';
www_flow_api.g_varchar2_table(705) :=
'4288C1603098F38F8A8A71348E8B1B3C9E3B774850E199F8F24B2C84180C06833
98F1925D4E574B66E85ABAFF6198237DC00C78E8D9C412610BBDD7F88D708311
80C26DC686C848F3E0200A02890246059B8EEBA219BAF1C0EF8CF7F606000380
E140564';
www_flow_api.g_varchar2_table(706) :=
'192EBF1C7272061B48126CDC086D6DC0F3801078BDB0783114150D579763C77C
7BAC3D1EC8CB1BBE3BABB41476EC008EF36D458B89816BAF85C050F3BA3AF8
F86320C9C1FBBCE69A21DBFEFAFAE0FDF7C1ED069605450184E0CA2B213D1D
00605C29AFFD';
www_flow_api.g_varchar2_table(707) :=
'61353367C25D770100FCE427BE2E3A131ECFE071D86796C14C1497CB555252B2
61C3869D3B77E2CC32184CD8D0D3836CB6E10953E6CE45A238D8E6D24B87373
0185055D56083FBEE1B21EBCAE6CD830D5E7B6D8406BFFAD560833D7B4668B0
6EDD60838E';
www_flow_api.g_varchar2_table(708) :=
'0E141737BCC1FCF943FE96E2E2E10DEEBFDF7ABD113C404664D63D9C11FAF
BACA777A5F1FD2E9463BB1B8780A6596C16030986945793934370F7FB1B4144AA
B7DC7DDDD70E0C0F0062ED790142D7BF68CF0CE9F7F3E78BC6BD7080DB66F1
F3CDEBB7784';
www_flow_api.g_varchar2_table(709) :=
'065F7C31B887E1C001E8EC1CDEE0D021282FF71DD7D7C3FEFDC31BB4B6FA0E
020DC71179F5551818008F67305814C653993C20CB1816420C0683092B2EBA08A
EBB6EF88BC5C5B070A1EF383A1A56AF1EDE203111D6AC19FC313055969FC0B7
BDFAE311A';
www_flow_api.g_varchar2_table(710) :=
'5C7EF908091DAFB966F0C5E2E221CE588D952B0773BEA4A78F96092B39798C7
ED0E97CD7BAF34E5F7DA5B83878EC31DF6F2B2B87383F4F273BDB7F88D70831
180C26AC686B03B71B5252E0673F038B05FAFAC062814B2E19D2E61FFF80DB6F
87CE4E5F5D';
www_flow_api.g_varchar2_table(711) :=
'368681E5CB213E7EB0C1CF7E062B57425D1DB0ACAFB2DBA24581DA00D75F0F
478EC0E1C3C0304010208A306B1614160E36C8CF87B232F8E20B5F0D574180949
42105FF4C26D8BD1BB66D0341009A06511CE13EFFFD6FD8BA15BABB7DF7C971
70E185BE5F';
www_flow_api.g_varchar2_table(712) :=
'5D7CF118FDF0C20BB06E9DEFF8C30F61C70E983DDBB7830200FEF297314E5FB
CD87F8853AC4D5FDC6E775555555D5D5D6C6CECF9F3F57AFDB0DFE2146B1
8CCF9C8FCF950520200F0BBDF8D96812CDC410866CC80AAAD1DAFCE217F0A
31F8DAC910F3F';
www_flow_api.g_varchar2_table(713) :=
'3CDA8971715056E60F2FC2AE510C0683091F5A5BE1C811DF71E092DED48320E
0F2CBC768F3D86370EDB5505B3BF84A57177CE73B63A8200014170706D962D72
```

8667CC8B23C69F33F441004455138DF1B0673461806380EDC6E00004539FD6B04

```
A086FF1F';  
www_flow_api.g_varchar2_table(714) :=
```

```
'49F88CB43BEE80DFFF7E8CB61B37C2A79F426A2A701C8822B4B606B5EFE29E7
B027FA24F1F8C70C2AD69C204F4C6ED763B9D4E82202643ABB467CF68340E73
D262309833DA4C01F47BE43FEDE8DC59E734F1344B12613A8E4B0A9254F4F4AA
C439497A98';
wwv_flow_api.g_varchar2_table(715) :=
'370FEEBD774850E888783C70FCF838AE71C30D505C3C9A101204A1288A2CCB5
811A7362CCBFA336E072F542E974B5B389C8C6783A228AFD7EB76BB5996A569E
CABC06046140A09FC95B4870A6163B7FBF79FF6743691604610D65E951EC9E3E
DFBDDFFD7A';
wwv_flow_api.g_varchar2_table(716) :=
'0080279E807FFF3B300B4C0878F4D1612FD081C31C49922CCBBA5C2EFBA9AB6
22D9C922084388E13044155558AA2823F8B20088EE3743ADD643C189AF8B95C2
E4551B0106230239394047979BEAD785A06965388B2AA9034587460A600C279E83
6F19F1E';
wwv_flow_api.g_varchar2_table(717) :=
'123E3CE6BE6A961E1212E09557E0C61B43F6E62FBF0CF3E79F5108B5918EA669
9EE72549C2CFDB74B00849920C5ED2348F2842485194C91042822054559D24BF2
B06337578ED3578E001C8CB83679E193A9524591D016E043402229C859003F0C2
23EF74';
wwv_flow_api.g_varchar2_table(718) :=
'5D9263D37114DC70033CFB2CFCF8C72178E7071E807BEF1D61163E4C080180E
7798EE3F0C336B5214952539D717947479731EC42C060BE0A162F1E21218B6F10
3FF56FC45F018CE632F59F15E444148DA7F1B85000AC4C6579FF4FDE6E7FF1B6
640080C7';
wwv_flow_api.g_varchar2_table(719) :=
'1F078F6798F08F9B7BEE81975E1AF1372338A0FCDB0AF1F38609129AA6298A42
084992148C166ABE079224B1EF0183995C08000581804001A0017812C880C052FF
30AF0278559FB6D10470C41069D45A06FEE8554101200138D227231280A0024B00
4B0C';
wwv_flow_api.g_varchar2_table(720) :=
'0F5C25001400AF0A0C011C012A000920221091AFFDE9E28D1044309F560DD4F5
7832A27400003FFF396466C237BF39C17EF8ED6FE1C107CF38828D3254E147682
A7F3B4237D1E1384E92A4FAFA7ABD5E1F1F1FAFC5E0044EA7B463CD0DAB2D3
46A3159A1';
wwv_flow_api.g_varchar2_table(721) :=
'32463118CCC8900448085CAA29824E8BA6BB9C4AA74B051580382581EA29A112
548E25AC26CA2B218784E41194E9544B02C0AD9224A426300A225A1DB222FBF6
3B901CA912012A8B02149440044F004120F5D4754982E409440252B506230C523C
43F4BA';
wwv_flow_api.g_varchar2_table(722) :=
'E48CA853AFDC71071415C1FDF7C3D6ADE3E884458BE0CF7F1E9213E7F47EC2
8F0AE62C555096E53D7BF66CDCB8F1C08103A228D234AD857DB22CCBB22CC3
300441D034CD308CF6BFF67A4747C7B163C76459661806772306330EFAFBE1C5
1
7E1EDB7C7B6';
wwv_flow_api.g_varchar2_table(723) :=
'0525046EE5C219BA3FDC18FDF06596DB979AE368029A04E895C18BC0A5428F0
C3D32B48A33A3E9E7AE8BBA73A9F9475758D6CD37428708ED223865B0CBD02B
```

439F0C3D32F4C9202110505A0CF3D3D5D6C72EB3DCB3CC9C11CD40BB08F542

```
8195FEE76D31';  
www_flow_api.g_varchar2_table(724) :=
```

```
'AB52796812C1A38057856E19066410546815B338EAB57531D7E7E8A04D840105D
AC48B9299D7BF11539CC2439B089D12F42B80D0504542144130D450859C31033E
FB0CB66D834B2F853103FD8A8AE0C30F61FFFED15510F0867ACCD9C0308CAA
A
AA5A5A5';
www_flow_api.g_varchar2_table(725) :=
'6D6D6DCB962D8B8F8F77BBDD5B5B51CC7656464B85CAE9A9A1ABD5E9F9393
D3D7D777F8F0E1ECECECB8B8B8C6C6C698981897CBD5D9D9999393439278368
6C18C87AF7FDD5769AFB9197EF8C333AAA00AE05266A4722FAE8DEEEE965EF8
5F5F1F43A82C';
www_flow_api.g_varchar2_table(726) :=
'515C64A458625BBD60D053F3B279AF8C2A3BC46F5D60FEFE05E617BF18E876A
A3C4D64A6EB124D9407905746912CE996553D430E78D5A31D22B8D5EB2F363FB
E32F2854FEDEBF70EB438155B3A971A41CFCFE4AFCFD7D312AAEC10EA7B64D
E48CE2DE07A';
www_flow_api.g_varchar2_table(727) :=
'5C6A75A7684A64EF586ABA73AEB1BF4FF9ACCA2D9284AC279765EB6ECA377C
BACF41B0C4E27C43874BA9B72BBE3B1F93E262282E86EE6EF8EF7F61EB56A8A
F87D656E8ED05930912137D294FBFF6B5C1BCA36381851073167E179274381CE
DEDEDB9B9B9';
www_flow_api.g_varchar2_table(728) :=
'858585002008C2AE5DBB1A1B1B6FBCF1C6818181929292B8B838A3D178E2C489
9A9A9A84848413274EBCF7DE7BF9F9F9F3E7CFB75AAD809DF018CCB8686F87C
F3EF31DEFDE7D462104001581AC2ECDD215C4B1777FD4BB6D6B1F24713FB831
E6963986AE';
www_flow_api.g_varchar2_table(729) :=
'017945B360E0C805299C53404D76392F86B67B54AF88CC1C5110C77D6DAEA1C
3A1D6F7488B6C1CC7004D00431100C4D39FD83FD969DF552D1CEB109765F11B
8E380B22A8275759CBBBA4866EB9B14FCE4E669FBB25665795272B9ABE384FD7
DEA77CD924';
www_flow_api.g_varchar2_table(730) :=
'245AE9EC18A6A14F2ECAE49FBF31E6F36ACF421B5764630F370BC608FA67374
5DFBD2CA2B44D7CFCBD9E2F6B3C10498FA2858AA21004E19B3D4747C337BFE
95B3554559065A028087A3FD890A10C3F5798B3D4426DA3BDF6635757574C4C8
CC9642A2B2B';
www_flow_api.g_varchar2_table(731) :=
'F3783C454545F1F1F13B76ECB0DBED37DC70834EA73B78F0605252524A4A8A20
08DA7A21EE430C665C5FB9C1B17ECC7C8704E11455AF822275140031278DFFE1
B288CA26EFC113EEEF2C36AD9B6FF4BA55D1A32CB5719202C7DAC54EBB5410
CB5C5B6028';
www_flow_api.g_varchar2_table(732) :=
'4A640F57B93B4F8AD956CAED52E37494CBA964445097E5F1A0A30E56B86FFB7
37B7BAFFCEEDD099BEE49C88DA0DFFB6F6F69994B55E150AD90C491BFBD36E
AFE0BCD95ED5279A7F4EDA5A63971ECBBFB1D8D3D527E3C5394C8A6EAA9A24
436DE488B2ABA';
www_flow_api.g_varchar2_table(733) :=
'79A1F18EC5E6AA0EA9F6A46436904011A36F805414C5E3F128002008D0DD3DA4
5B58F67415F4C72B608B103329681B0A0D06434646C6810307FAFAFAD2D3D3BB
```

BBBBDD6E7756561600444444646767777575399D4EAFD75B5656161D1D9D9696

```
C630CCAC';  
www_flow_api.g_varchar2_table(734) :=
```

```
'59B3EC767B4F4F0FD6420C667C1004F8571346FFEE500470E4B64AF7A7C7DD5
F5F62EAF5AAF1314C6B9F64E4C8642BB3BF498832502D0EA5CBA1584CB4A282
4CA26E0F1A10918CA0D3A91C6E17CD7AB2D3A9569E9438963CD6294718290408
547441BE3E';
wwv_flow_api.g_varchar2_table(735) :=
'D542350C280512EA1C504805E567F20245A8089A1D8AD9487639158F88EA7AE5
BD0D4256349D6CA6E7A770163D75B845A408B82083A769A24F50399AE87629CD
76B9BC4BFAA2DEDBDEAF00459C0AAE39D35F4F208454008AE360C912902458B
9120A0B07';
wwv_flow_api.g_varchar2_table(736) :=
'6EB84170BB9124994C262DE3C7B85C4D58083113FE3E12B22C13043163C60CB7
DB5D5656161F1F9F9595E5743A753A5D464606CFF324495AADD68B2EBAA8B1B1
5173932E5FBEFCC081039D9D9DA9A9A951515114454D5E166F0C660A22CB208A
414C5401';
wwv_flow_api.g_varchar2_table(737) :=
'08003DD9D52BFFE43F3D5F5B64CACBD61D6AF0DEF74EF7A5337440C06FBE70
C49B49BD9EEAF7A8075A450488A488B24EB1C7ABEEA8F77A2554EF5269417DE
98B812EA7B2B759E875A3FD6D4243AF0C0C2193909ACC7508EADDDFF3E59D322
5E3C479F98C1';
wwv_flow_api.g_varchar2_table(738) :=
'D776494F7D666F1E900F778A7FF9C28100CD4C6649129EF85FDFFC242E378ED9
BBDF71A0D19B19C5E427B2ADD572AF1B11041C6F1312CCF48274DE2D41BB530
1EAB47D1A230E3E8A0214052B56C06F7E03656570DF7D0D575C717CD72EB34E
3 777EEDC09';
wwv_flow_api.g_varchar2_table(739) :=
'9411C44288392B4451645976FEFCF91919193A9DCE603058AD5645514C2613411
092249124495194C9644A4E4ED6EBF53A9DEEA28B2E5214253232926118411034
35C53D89C10485C5020909D0D4E43B1E530B0D646D97F4DB8FFBA24C945D50B
D6EE548';
wwv_flow_api.g_varchar2_table(740) :=
'BD972009AFA85600004D000028A7729332E4F17A01640424808E0404B54D02900
4A808280214000A2082DEDF2454B78AAA0A76B7020A5AFF457F94911611E170C9
401380004404049434082445F439E4B21A2FCB92828440454748E14386106484100
081';
wwv_flow_api.g_varchar2_table(741) :=
'408572100ED678098AB023043C19546E38CDDA7BF14558BA1400E06B5FA3ABA
B598260186662C177580831676B178AA2C8304C7474B4AAAAA2281A0C0600D0F2
B60380AAAA8AA29024A9359065D96AB56A6E554992B0046230E343A783E79F873
BEF84AC';
wwv_flow_api.g_varchar2_table(742) :=
'ACB1B38E21009200132579D58E7E1958128C9420209011E84950C1B7A7903C658
591000C011400104000100430041004200248F0FD030404F4BA5500003D090C015
ED4E3528102604FEDD6371200D0EF568102E049242341424003D0A4AA20AF8480
D22E';
wwv_flow_api.g_varchar2_table(743) :=
'0AC010A040BF47050A40377E0DFBDAD77C07927436D919B1106242A085B22CFB
55CDEBF5C2691BF6B59226A334C06030C172F3CD70E38D401023AC116A85FC8
8
```

A16B6C04809E1A9446C3A903BF1F92186A44065A5DF46941982A029A04D3A9733

```
5338E3F';  
www_flow_api.g_varchar2_table(744) :=
```

```

'4D8001C074EA3870AB3003431A230012800DB82271EA9E09F8CA6A686021C48C
5BF6B46C6A217F678AA2FCD967703F6330A33192031029AA2C01A824201242F02
522CEF83A0AA6D9D95D91A04021654952D5AF6234C0428819070821C15F0B2DF
45F6D52';
wwv_flow_api.g_varchar2_table(745) :=
'3316A909ED04C260A63B14893C12B4C91041439817620244409707E228923AB3D
09695C1EDB783A2C0FAF5909808D5D55808315F852DA8D3E95C2E97D7EB9D8C
743008215555F57A3D2E4688C18C862CC3CE9D101303B36605BE9C6CD1DD531
C79F0844B';
wwv_flow_api.g_varchar2_table(746) :=
'C7D354986F1197152478F94B6747A45A470A01D58688871E829212DFC1DFFF0E3
C8F8510F355A0D7EB59969D24D7A5B6A710A71EC560C6E0FBDF873FFE110060
C386C16811801823F3C8AAC4EEE51215FE353D55841041441B18037366FF506BA
BEFA0A5';
wwv_flow_api.g_varchar2_table(747) :=
'050606E02C26D0580831E3330AB1506130E792EE6EF8C73F7CC76FBE19288400
60E46823376D4675FF8C9CE380A6012198A8FEE3146B180C06133E046EA80F666
7FD14943F843415F40B61E031B60831A17DDA144539F5C8E1304E0CE63C802481
20489A';
wwv_flow_api.g_varchar2_table(748) :=
'064100004410BE6FE6F428ED4992A456C79400008200961D9C10280A9C853B180
B21E60C4F064D7BBD5E87C3A125F7C31D82C19CFBE9A9D94C0E0C1825491BF2
15497201102E1728CA74F8F3B582DE0C736AD9B0A8088E1C010058BC18E2E2A0
AE6EC2F1';
wwv_flow_api.g_varchar2_table(749) :=
'3258083123C3B2ACB6531E77050673BE082100693080D108BDBD0040F03C0D40
180C012D1008C270F388E787EC3B140490E5C10608F9D6D8FC481288E290062C
0
B81C101B20C8230A4014D03C70D365055F07A87DC154902CF0F396542F7C9D03
4EBDF6F';
wwv_flow_api.g_varchar2_table(750) :=
'F8E28B90900000F0C31F424F0F481216424CE8275F5A29796C0E6230E7118989F
0E083F0E49300407EF7BB7A00F07AC16E078A0255858808E0F9210B660401B20C
3D3D8010A82A180C603201C70DB6D194A6A7C757D489E320321218667803BB5D
F3C702';
wwv_flow_api.g_varchar2_table(751) :=
'4D83D50A06C3F0064E27389D3E25B35A41AF1F7E1BFEBF5414888C1CF93EBBB
B7D072613188D83CE4FAD0142446F2F280AA8AAEF3E9F7ACAF75B2DF9EA44C1
4288195B1171276030E7113FF9095C7F3D582C446222FCF18FF0D39FFA8C36490
282801FFC';
wwv_flow_api.g_varchar2_table(752) :=
'001E7F7CB0F1E6CD70EFBDE07402C380A28024C1DAB5F0CA2B83A5FBAAAAE0
E69BA1AECEA78EA2084545F0C61B101FEF6BD0DF0FB7DD06DBB7FB6C3E4982
D454F8EB5FA1B070F02A3FF801BCF69AAF22A024814E07BFFB1DAC5D3BD840B
B4F0060189024';
wwv_flow_api.g_varchar2_table(753) :=
'40081E7F7C4855E10F3F847BEE01970B380E24092409BEF10DF8D39F061B5456

```

C2BA75505BEBBB4F4982A54BE18D37203A3A04A35C90750B31530C9224DD6EF
7
F1E3C7EBEBEB636363E7CF9FAFD7EB71B76030E1C4B163307BF608AFEFDD0B

```
8B17030008';  
www_flow_api.g_varchar2_table(754) :=
```

```

'021414404DCDF006AFBC02DFFEB6EFF8AAAB60F3E6E10DBEFD6D78E515DFF1
C30FC30B2F0C6FB06409ECD9E33B7EEB2DB8E596E10DCC66686E06B31900A0
B
414E6CD1BE13EBFF8022EB80000C0E582CC4CE8EC1CDEE0B5D7E0AEBB7CC7
975D065BB60C6F';
wwv_flow_api.g_varchar2_table(755) :=
'70DF7DDA96CA8A8A8AEAEA6A93C9545050101B1B1B98A9319864DC78FB04068
3C18427C3D6F6FCF8D7F35876C8D29D9F4097E388EB6A8125FD462CEF17B8303
96203A371F0D21C0723E64DF44FBE5916469C88075E25F038F02AA100BB46A73B
DA5C097B';
wwv_flow_api.g_varchar2_table(756) :=
'053098F0232707FEF52F78E925D0EB81A64151C0E984EF7C07E6CFF77FBDE1FF
FD3F78F2499FEF1421E8EF87CB2F87DB6F1F7C93DFFE165415BABA7CA232300
03366C0B3CF0E3678FC71E8ED8592129F79E7F180D50ABFF9CD60836BAE81E79
F870D1BC0';
wwv_flow_api.g_varchar2_table(757) :=
'6201820051045986679E1914C2193360FD7AF8C31FC060F0AD65F6F7C377BF3B6
826320CAC5F0F3FF9894F351102BB1DAEB9066EBE79F02A7FF80390247475F914
D1E18082029FBB3560289BE030885DA3D313BF6BB4A1A1212626A6B0B0D030E2
840B83';
wwv_flow_api.g_varchar2_table(758) :=
'C160CE7B2A2A2A6A6A6A8C4623768D62266E14E288180C06337D0D03DC05180
C068309F7D93C16420C360731180C1ECA26389A61219CDE0E0192C419D43018C
C741F097117E06914B6083118CC741ECAB0106270EE180C06838510338D1F1DC
D3B8ABB02';
wwv_flow_api.g_varchar2_table(759) :=
'83C1842FDA3886D70831673587C25A88C160A6A7390838B3CC347F740080A6698
220BC5E2F4551A228E2C0190C06735EA10D4A23EA9CE6D3A228CA57A770C444
6E580831633E5E5A429913274EA8AAAA288A5695DE5F9BDE9F78E87481C49289
C1602675';
wwv_flow_api.g_varchar2_table(760) :=
'9A7EFA2B7E172845519A0A6A4208007ABD9EA6E9898D4B5808A7FBA3A63D432
E974B966555535395403D0340F0B21068339574218B888334C02B5FF753A1DC33
013F68E62219CD616A1A2288220680578699A56878202C02A88C160CEAD16FA2D
C240BB';
wwv_flow_api.g_varchar2_table(761) :=
'505344849020081445618B10333E1886898B8B8B8888D09E9ED31945F6B0106230
98AF4C05035FF4FFE73713FDA1EF0441E846AC0935E6E570F58969FEA8E17851
0C06336538DD8385AB4F60C67862B00A6230180C768D4E6BB458180C068399CE
608B10';
wwv_flow_api.g_varchar2_table(762) :=
'83C16030580831180C0683C14288C1603018CC3404D7A2C3603018CCB4E6FF0F
00F488DB60C832BCE80000000049454E44AE426082';
null; end;
/
begin

```

```
wwv_flow_api.create_app_static_file(  
  p_id=>wwv_flow_api.id(391699506345586)  
  ,p_file_name=>'help_work_scheduler_001.png'  
  ,p_mime_type=>'image/png'  
  ,p_file_charset=>'utf-8'  
  ,p_file_content => wwv_flow_api.varchar2_to_blob(wwv_flow_api.g_varchar2_table)  
);  
null;  
end;  
/  
prompt --application/shared_components/files/app_icon_svg  
begin  
wwv_flow_api.g_varchar2_table := wwv_flow_api.empty_varchar2_table;  
wwv_flow_api.g_varchar2_table(1) :=
```

```
'3C73766720786D6C6E733D22687474703A2F2F7777772E77332E6F72672F323030
302F7376672220786D6C6E733A786C696E6B3D22687474703A2F2F7777772E7733
2E6F72672F313939392F786C696E6B222076696577426F783D22302030203634203
6';
www_flow_api.g_varchar2_table(2) :=
'34223E3C646566733E3C7374796C653E2E636C732D317B66696C6C3A75726C282
372616469616C2D6772616469656E74293B7D2E636C732D327B6F7061636974793
A302E313B7D2E636C732D332C2E636C732D342C2E636C732D357B66696C6C3A2
36666';
www_flow_api.g_varchar2_table(3) :=
'663B7D2E636C732D337B6F7061636974793A302E363B7D2E636C732D347B6F706
1636974793A302E343B7D3C2F7374796C653E3C72616469616C4772616469656E7
42069643D2272616469616C2D6772616469656E74222063783D223332222063793D
22';
www_flow_api.g_varchar2_table(4) :=
'2E30352220723D22363422206772616469656E74556E6974733D227573657253706
163654F6E557365223E3C73746F70206F66667365743D2230222073746F702D636F
6C6F723D2223666666222073746F702D6F7061636974793D22302E3135222F3E3C'
;
www_flow_api.g_varchar2_table(5) :=
'73746F70206F66667365743D222E35222073746F702D636F6C6F723D2223666666
222073746F702D6F7061636974793D22302E31222F3E3C73746F70206F666673657
43D2231222073746F702D636F6C6F723D2223666666222073746F702D6F7061636
9';
www_flow_api.g_varchar2_table(6) :=
'74793D2230222F3E3C2F72616469616C4772616469656E743E3C73796D626F6C2
069643D22616D6269656E742D6C69676874696E67222076696577426F783D22302
030203634203634223E3C7061746820636C6173733D22636C732D312220643D224
D30';
www_flow_api.g_varchar2_table(7) :=
'2030683634763634682D36347A222F3E3C2F73796D626F6C3E3C2F646566733E3
C7469746C653E676561723C2F7469746C653E3C726563742077696474683D22363
422206865696768743D223634222066696C6C3D222333303946444222F3E3C6720
69';
www_flow_api.g_varchar2_table(8) :=
'643D2269636F6E73223E3C7061746820636C6173733D22636C732D322220643D22
4D34382033342E313433762D322E3238366C2D332E35312D2E3235316131322E34
38312031322E3438312030203020302D2E3937362D332E3634356C322E3931342D
```

```
31';  
www_flow_api.g_varchar2_table(9) :=
```

```

'2E3937322D312E3134332D312E3937392D332E31373420312E3534326131322E36
31382031322E3631382030203020302D322E3636342D322E3636346C312E3534322
D332E3137342D312E3937392D312E3134322D312E39373220322E3931346131322
E';
www_flow_api.g_varchar2_table(10) :=
'3437382031322E3437382030203020302D332E3634352D2E3937366C2D2E32352D
332E3531682D322E3238366C2D2E32353120332E35316131322E3437382031322E
3437382030203020302D332E3634352E3937366C2D312E3937312D322E3931342D
31';
www_flow_api.g_varchar2_table(11) :=
'2E393820312E31343320312E35343220332E3137346131322E3631382031322E363
1382030203020302D322E36363420322E3636346C2D332E3137332D312E3534332
D312E31343320312E393820322E39313420312E3937326131322E3438312031322E'
;
www_flow_api.g_varchar2_table(12) :=
'3438312030203020302D2E39373620332E3634356C2D332E35312E323576322E32
38366C332E35312E3235316131322E34382031322E3438203020302030202E39373
620332E3634356C2D322E39313420312E39373120312E31343320312E3937392033'
;
www_flow_api.g_varchar2_table(13) :=
'2E3137342D312E3534326131322E3631372031322E36313720302030203020322E3
6363420322E3636336C2D312E35343320332E31373520312E39373920312E313433
20312E3937322D322E3931346131322E3437382031322E34373820302030203020';
www_flow_api.g_varchar2_table(14) :=
'332E3634352E3937366C2E32353120332E353168322E3238366C2E3235312D332E
35316131322E3437382031322E34373820302030203020332E3634352D2E3937366
C312E39373220322E39313420312E3937392D312E3134332D312E3534322D332E3
1';
www_flow_api.g_varchar2_table(15) :=
'37346131322E3631372031322E36313720302030203020322E3636342D322E36363
6C332E31373420312E35343220312E3134332D312E3937392D322E3931342D312
E3937326131322E34382031322E3438203020302030202E3937362D332E3634357A'
;
www_flow_api.g_varchar2_table(16) :=
'6D2D3136202E3835376132203220302031203120322D32203220322030203020312
D3220327A6D2D392D3261382E39393420382E39393420302030203120372E35353
62D382E3837346C2D2E3320342E3261342E38373120342E3837312030203020302
D';
www_flow_api.g_varchar2_table(17) :=
'332E31373220352E3439346C2D332E34393220322E33363361382E393620382E39
362030203020312D2E3539322D332E3138337A6D39203961382E393820382E39382
030203020312D362E39372D332E3330396C332E3830362D312E38343961342E392
0';
www_flow_api.g_varchar2_table(18) :=
'342E3920302030203020362E33323820306C332E38303620312E38343961382E393
820382E39382030203020312D362E393720332E3330397A6D382E3430382D352E3
831336C2D332E3439322D322E33363361342E38373120342E383731203020302030
';

```

```
www_flow_api.g_varchar2_table(19) :=
```

```

'2D332E3137322D352E3439346C2D2E332D342E3261382E39363920382E3936392
0302030203120362E3936342031322E3036317A222F3E3C7061746820636C617373
3D22636C732D332220643D224D333220323961322E39373220322E3937322030203
0';
www_flow_api.g_varchar2_table(20) :=
'203120312E3931342E3730386C2D2E352D362E393461382E35323620382E353236
2030203020302D322E38333720306C2D2E3520362E393461322E39373220322E393
73220302030203120312E3932332D2E3730387A4D33342E3934392033312E343933'
;
www_flow_api.g_varchar2_table(21) :=
'61322E39323920322E3932392030203020312D312E39313620332E3331336C362E3
2353820332E30343161392E333320392E333320302030203020312E3431372D322E
3435377A4D323920333261322E39393320322E393933203020302031202E303531';
www_flow_api.g_varchar2_table(22) :=
'2D2E3530376C2D352E37353920332E3961392E333320392E333320302030203020
312E34313720322E3435376C362E3235382D332E30343161322E39393220322E393
9322030203020312D312E3936372D322E3830397A222F3E3C7061746820636C617
3';
www_flow_api.g_varchar2_table(23) :=
'733D22636C732D342220643D224D333220323961322E39373220322E3937322030
2030203120312E3931342E3730386C2D2E352D362E393461382E35323620382E35
32362030203020302D322E38333720306C2D2E3520362E393461322E39373220322
E';
www_flow_api.g_varchar2_table(24) :=
'39373220302030203120312E3932332D2E3730387A4D33342E3934392033312E34
3
93361322E39323920322E3932392030203020312D312E39313620332E3331336C36
2E32353820332E30343161392E333320392E333320302030203020312E3431372D';
www_flow_api.g_varchar2_table(25) :=
'322E3435377A4D323920333261322E39393320322E393933203020302031202E303
5312D2E3530376C2D352E37353920332E3961392E333320392E3333203020302030
20312E34313720322E3435376C362E3235382D332E30343161322E39393220322E';
www_flow_api.g_varchar2_table(26) :=
'3939322030203020312D312E3936372D322E3830397A222F3E3C7061746820636C
6173733D22636C732D352220643D224D33322032376135203520302031203020352
035203520352030203020302D352D357A6D3020376132203220302031203120322D'
;
www_flow_api.g_varchar2_table(27) :=
'32203220322030203020312D3220327A4D34382033332E313433762D322E3238366
C2D332E35312D2E3235316131322E3437392031322E3437392030203020302D2E3
937362D332E3634356C322E3931342D312E3937322D312E3134332D312E3937392
D';
www_flow_api.g_varchar2_table(28) :=
'332E31373420312E3534326131322E3631382031322E3631382030203020302D322
E3636342D322E3636346C312E3534322D332E3137342D312E3937392D312E31343
22D312E39373220322E3931346131322E3437392031322E3437392030203020302D'
;
www_flow_api.g_varchar2_table(29) :=

```

'332E3634352D2E3937366C2D2E32352D332E3531682D322E3238366C2D2E32353
120332E35316131322E3437392031322E3437392030203020302D332E3634352E39

37366C2D312E3937312D322E3931342D312E393820312E31343320312E3534322

```

0
33';
wwv_flow_api.g_varchar2_table(30) :=
'2E3137346131322E3631382031322E3631382030203020302D322E36363420322E3
636346C2D332E3137332D312E3534332D312E31343320312E393820322E3931342
0312E3937326131322E3437392031322E3437392030203020302D2E39373620332E'
;
wwv_flow_api.g_varchar2_table(31) :=
'3634356C2D332E35312E323576322E3238366C332E35312E3235316131322E3437
392031322E343739203020302030202E39373620332E3634356C2D322E393134203
12E39373120312E31343320312E39373920332E3137342D312E3534326131322E36'
;
wwv_flow_api.g_varchar2_table(32) :=
'31382031322E36313820302030203020322E36363420322E3636346C2D312E35343
320332E31373420312E39373920312E31343320312E3937322D322E393134613132
2E3437392031322E34373920302030203020332E3634352E3937366C2E32353120';
wwv_flow_api.g_varchar2_table(33) :=
'332E353168322E3238366C2E3235312D332E35316131322E3437392031322E3437
3920302030203020332E3634352D2E3937366C312E39373220322E39313420312E3
937392D312E3134332D312E3534322D332E3137346131322E3631382031322E3631
';
wwv_flow_api.g_varchar2_table(34) :=
'3820302030203020322E3636342D322E3636346C332E31373420312E35343220312
E3134332D312E3937392D322E3931342D312E3937326131322E3437392031322E3
43739203020302030202E3937362D332E3634357A6D2D313620372E383537613920
';
wwv_flow_api.g_varchar2_table(35) :=
'3920302031203120392D39203920392030203020312D3920397A222F3E3C2F673E
3C7573652077696474683D22363422206865696768743D2236342220786C696E6B3
A687265663D2223616D6269656E742D6C69676874696E67222069643D226C69676
8';
wwv_flow_api.g_varchar2_table(36) := '74696E67222F3E3C2F7376673E';
wwv_flow_api.create_app_static_file(
p_id=>wwv_flow_api.id(1497322268044032)
,p_file_name=>'app-icon.svg'
,p_mime_type=>'image/svg+xml'
,p_file_charset=>'utf-8'
,p_file_content => wwv_flow_api.varchar2_to_blob(wwv_flow_api.g_varchar2_table)
);
end;
/

prompt --application/shared_components/files/app_icon_css begin
wwv_flow_api.g_varchar2_table := wwv_flow_api.empty_varchar2_table;
wwv_flow_api.g_varchar2_table(1) :=
'2E6170702D69636F6E207B0A202020206261636B67726F756E642D696D6167653A
2075726C286170702D69636F6E2E737667293B0A202020206261636B67726F756E
642D7265706561743A206E6F2D7265706561743B0A202020206261636B67726F756
E';

```

```
wwv_flow_api.g_varchar2_table(2) :=
```

'642D73697A653A20636F7665723B0A202020206261636B67726F756E642D706F7

```

3
6974696F6E3A203530253B0A202020206261636B67726F756E642D636F6C6F723A
20233330394644423B0A7D'; wwv_flow_api.create_app_static_file(
p_id=>wwv_flow_api.id(1497640577044035)
,p_file_name=>'app-icon.css'
,p_mime_type=>'text/css'
,p_file_charset=>'utf-8'
,p_file_content => wwv_flow_api.varchar2_to_blob(wwv_flow_api.g_varchar2_table)
);
end;
/
prompt --application/shared_components/files/nt_logo_png begin
wwv_flow_api.g_varchar2_table := wwv_flow_api.empty_varchar2_table;
wwv_flow_api.g_varchar2_table(1) :=
'89504E470D0A1A0A000000D4948445200000163000000BF08060000002B49BD01
000000097048597300000B1300000B1301009A9C18000000206348524D00007A250
00080830000F9FF000080E9000075300000EA6000003A980000176F925FC5460000'
;
wwv_flow_api.g_varchar2_table(2) :=
'1EA14944415478DAEC9D6B7014D79986DFD68CEE36BA406C2EDE884B88CCCD
A548200183BD786BCB6B146B5DAE981F945DEB90386C54094512D898850802B2
097684B38A53D62E4BA1752A547E10D7868288145B152B58324642440992315104
C8C1802F';
wwv_flow_api.g_varchar2_table(3) :=
'200947F799E9FD31D3CDE9D6489A4BF74C4FF7FB544D5577A39961BACF79FBE
BEF3DE73B922CCB00E0015009600D48289A00D4016876F039601B21C4446D9164
59F6040F90A959E35041661B21C4646D4909463B24FCBB98C781BF9B6D841093F
B9824CB';
wwv_flow_api.g_varchar2_table(4) :=
'F2550005003077EF599E92105CA92A8324A9BBCD0E7C54671B21C48C8EB5AB4
CD9EC71EBFFB1A777986748C7BCEAB3E249F300D808A0DEA9E7836D8490D829
C8CBD0ECA7F09484273E272FDE160F1D06B096678610621414E330A93CDA850F
FB47C4436F';
wwv_flow_api.g_varchar2_table(5) :=
'C199F9634208C538B1D1B1A7B61D235EBF78D8A9861E2184629C58412EDCD78
AC0D06C95977966082114E30408F2BC6ACD8802C5D02384108A71BC0599861E2
184626C0168E811424C1563FDD837327174EC20434F9D0ADDBCA5080579196C2
784188C24';
wwv_flow_api.g_varchar2_table(6) :=
'CBF22F003C231EF4C932FA877C28AE6953858784A6202F03577695E1EE043D1C
01F0ACCD7E66C8DA143E59C6F0981FA7BBFB5179B48BED849008B5439C81175
6A1A0319F8CAE4F06517EB083E23CF5490580AFC17E33F43622901B9F1059067A
87BCBC89';
wwv_flow_api.g_varchar2_table(7) :=
'47496EA63BAAF7F50D7993AEBF44FB346A773156221FA53C62C1541DEEE24703
283FD8C1CE26D0B06919D62DCA170F3D0AA0D186117258ED447F13775A5B118
5

```

F5F8F34B9113DC9F9D93863457203BE84E9190EED6660A53A4C8BE276F477352
8
AB12E78';

```
www_flow_api.g_varchar2_table(8) :=
```

```
'89185906FC088C31F5FB81CF467C0080A1311F3CB5ED4921E01389B1A63D0058
154EA71BF1FAF1BBAE3E3EA2064F6CF39622CCC949170FDBB9E4A6042013C09
7C2692B7616664578DBB69660D6B434A4BB532049801487EF76AA18472ADC8363
3E2CD97F';
wwv_flow_api.g_varchar2_table(9) :=
'CE52021D8E1887EA74AB27EB703E59C6A9F77B1D2FCA057919B8B463853EDA7
1520DE4B022E78151EB758C5844F883DD2B716FBACBA88FED0BF7EB6D22C63D
E1BECD88EFF6C9321654B758A2ED4523C66177382BFDD0449E6007187AE130E5
13D688D78F';
wwv_flow_api.g_varchar2_table(10) :=
'C27DAD49D9567233DD38BDB908CB66658723AC4D008E05B7FF0CE06FC1ED41
00D775EFB913C6D7F7DA4C8CE786F92426920AC02D6CCF043003E357A30929E
2
B70703DE4622DB9E1162AC17E69F0228B6DA0FB5D863981D0DBD68DACACB08
31F4EFC3FE11';
wwv_flow_api.g_varchar2_table(11) :=
'786ADB93A6BDE466BA278A864F20B0844E13806100A326FD179C28C6D1223ED
93F132A784C54BBD39F8758277D340328D1DD89909FE5C695AA32346C5AE648D
5E10CBD09DBCA9AE0EB88F80F7372D2D15D559A1463977333DDF8A87A955E88
4F00F83280';
wwv_flow_api.g_varchar2_table(12) :=
'0A000DC1E87614C40AC8C1B6F7ACBEEDB9240957769559A6DDA518DCD1D41F
2A49C0BA45F9B8F6C3958E9C20C0197A93B615CB778C501C7872013E7D71B53A
1A22C873820893E4697B6AD87C75973502C714937E688B18F528B3B69C161DB3E
466E41DC3';
wwv_flow_api.g_varchar2_table(13) :=
'AA829C9BE9C6B71F9E0D9776EC5905809FF35226ED539ACAE38BF213DEEE524
CFAA16508E4495541BEB463852305B9705F2B7459792EEE3949C79000CBA52C9
4D48410115F0BA6254EF0F2257DBB7BD72A8180998582EA45414E77A7385690E7
6917F17C';
wwv_flow_api.g_varchar2_table(14) :=
'06C057D8172616649724A1794B916584F883DD2BF5A9894AA6256CD3EEB65925
1030BB6A5B3D0233D15441766ACA4267E8FD8AE98AC905794E4E7AC2DB496EA
61B6D5B4BF4665D0523627B07029DDB9727A4EDC5A38466A328C87372D2D1B06
9A9E3AE78';
wwv_flow_api.g_varchar2_table(15) :=
'E5D12EDC1ED40C4162FE3874C7504DBD443F491D7F7E29E64FD77CFF731462F
B0B72769A2B214F66F1AA67DC28A62C16CFCC7664745C5CD386319F26835CC3
7E308E3AF1492A9151B1677E8E78A81A34EBEC2EC8E5897C328B676BAF87302D
B86B67A923';
wwv_flow_api.g_varchar2_table(16) :=
'0579E14B2DA2A1B712C056F683C9A3E34408F1F53DABC4295F2D0076F1D2D89
E9362DBBB52155F432FDEA1C70BCA46AA4B42DDFA858EBBDA3DBDC3F8AD36
7F5C031A7A9346C7F1EC10CA34E7CC544DD7D8C34BE2BCB62749C0F96D2571
6
B7FF116634D6E';
wwv_flow_api.g_varchar2_table(17) :=
'C60A63FB1241F9C10B78EFE680788886DEF876A23E45C5D363A87AAC405F6F62
```

3D3872C2696D4FD5A8FC2C77DC82C69404FD58756C9F13A3E3802077D0D00BF
3296AE1E7B2E21615577A668B876A83374AE23C417E5A0D1A1F8C4FD09828874
41DDBF7D8';

```
www_flow_api.g_varchar2_table(18) :=
```

```
'83798E8C8E69E84DC9196523D52599DE4642A4273E05F01D5E06C7F226823389
E395AE489418372358C7D425498EBDDA34F426C58FF06BDD1A822E3DC19992E
4
7B62BAC2AE91B1F2581E50668BCCB64A9420D3D09BBA8D9CDF56626A54FCC1
EE95E2A113';
www_flow_api.g_varchar2_table(19) :=
'4C4F10E846F6983D3B2F9162ACBA96B3A7A53BFA8AD3D09BBA8D18B892C638
EA3714EA3FBF8EA79EE8DB824B924C35931329C66AAA4292E0C8BCB1569069E
885402DEAE1769993CECACD74E39F97CE100F3D078E9E205A9D5247579839612
D25C13F547D';
www_flow_api.g_varchar2_table(20) :=
'0C75EAA80A315D41436F1C3E654382F1376CA5F6845015F34FE02C3B125A90D5
A19666D5AE48B418AB8F006505D31C7FC569E88D4386C9269EAEF6C4BF5377C
8
04A8432DB3D3CC4999255A8CFFA06CE464BA78B941432F5E4C60DA313D41268
B8E4D35F3';
www_flow_api.g_varchar2_table(21) :=
'122DC6DEBBFF1189973B080D3D0DA68CA8A87AAC80A61D89FA49DE25195FCE
21D1623CA66C48D4629D20D3D0334B2443CCB4FB26A3621266747CB79C83C133
F352ACF44B9D3EA2424431F47CB2C6D07BC581A7A243D9306A785BFD8642FD4
CBBFF628B23';
www_flow_api.g_varchar2_table(22) :=
'1108B23A33CFC8A16E891663D30D9A6417E405D52DE2A1D500363AEC34A84F4
F2906B4D6DC4C37CA17E78B8738D38E448A3A336F918143DD52785EAD2FC8BA
259B0E0358C733131DB54F2DD02F2CCA9976249AE8582D766654744C314E02CA
0F5EC087FD';
www_flow_api.g_varchar2_table(23) :=
'23E2A10638277F3CAC6C1851C74437C1631B5B1789926D4647C7B611E382BC0C
F85FFD7BDBE69D3DB5ED1818F589879C62E8C9467ED8B40C4DC19793D414629
5E8D85691B124257E114BB3E8E91DC692FDE768E8C5406EA69B278158363AB65
D9A22DD9D';
www_flow_api.g_varchar2_table(24) :=
'82E62D45B615641A7A31461F77331D7D00EEF08C10A3A2E358C71DDB32673C27
27DDB6B52E9C6EE871F823B16A741CEB4219B635F0D6D9787D3D87197A1CFE4
8AC1E1D1BB25086AD4753C47BA9ED78E260438F10ABA14ED9EFDCBE9C621C0
A1A7A849038';
www_flow_api.g_varchar2_table(25) :=
'A04ED9CF4E7345AD37761563F5B196861E21C4649A01BCA3EC443BCCCDCE91
F1A3CA060D3D4288C97C5FD958F8B92C8AB18E46005F537668E811424C8E8E7B
0020D525A1202F63CA971EBB8F82AF07F0754598AE5495615EF559F4F40EDBEE
877A6ADB1';
www_flow_api.g_varchar2_table(26) :=
'B97DB9B80A411302E5FE9AD94F08890B4D000A00E0EAAEB288DFEB84DA14EA
72290E34F45E66FF3085B9001E01F0AF008E03E8D5BD8E032807F0204F95A388A
5F6769D13C4585310DA61869E0734F48CA25C10DE2B007E0FE03F013C012057F
7
7A02C06F';
www_flow_api.g_varchar2_table(27) :=
```

'005CD489337186D61C09A62CC2791D519E60531C74929C6CE8AD653F894984FF
1814574578234114E73F52941DA135CF069F9EC2793D1B7C8FA34A6836C221865
EE5D12EBDA1F71668E845C3B6A0883E241E1CF5F9716B700C176E0CE0D5C66B
C8DBD1AC';

```
www_flow_api.g_varchar2_table(28) :=
```

```
'795DB831801B77463134E6D77FDE43C1CFDBC534BF438AD8C95C6D0EBAE2A
C582EA16DB197A3DBDC3F0D4B6E3D28E154877ABF75B1A7A9145C33F1245D82
F031F7D368AC5FB5B01007D43DE09DFFCD02BE7022171B04ADCE9CD45583233
5B2C525405E0';
wwv_flow_api.g_varchar2_table(29) :=
'9F105865E43C4F37715A64ACA01A7A2E4942E7F6E5B6CD1F17EE6B85D6CFA3A
117064FE8A3E11B7746317D673366EF3E83BE21EFA4422CA2FCED43AF9CC3F4
9
DCDB87C4B73D32F0557A4260E17638DA1979DE642F396225BFED09EDE61CCA
B
3E2B1EA2A1';
wwv_flow_api.g_varchar2_table(30) :=
'37B5101F17A3E1571BAF61F1FED6B0043837D3AD79E985B9E4401B9A2EF78BD
5F24BC1D5468843D314A2209723B83CFB9C9C74346C5A86F283176C29C8272FD
EC6BA45EA229C8711180DD0C8E63F0E35521DF5F9717FD599B045F8BDED2B30
735A1A944C';
wwv_flow_api.g_varchar2_table(31) :=
'84CF2FE3CCD53BA838D4A17E46DF90170FBFD68EB7371761CDFC1CE5ED3F06
F09ED21609236327721234F4C85DF60278201A21BEBE67156609420C00AE14096
BE6E7E0F8F34BC745C915873A70E3CEA8E612F1F413A72F485A0FA1C0477755A
96DF3C79E';
wwv_flow_api.g_varchar2_table(32) :=
'DA768C7835EE3E4B6EDEA51C01530D00F0B3B7AF879D173EBDB90899A99A6E
D4177C0100D6CCCF41D56305E352168A1128A447B83830C5D8F1A8053E68E839
163532BD7C6B18D5A7C2AB659F9BE9C6E2FB354561D603C80BBEDE500E6E28B
E2FE4FB6F0D';
wwv_flow_api.g_varchar2_table(33) :=
'8E89BB8FF332508C9D0E0D3DF20FCA46C981B6B0A362251D2144C4BF0A7593B
FEF9ED49086DEF57EA62A08C5389420AB33A31443CFAE82CC197A1A8A016401
C067233E233FF763255D2108B686475E6B1777D7B01B528C49001A7ACE6485B27
1F5F67044';
wwv_flow_api.g_varchar2_table(34) :=
'5131211463F3A0A1E73C9E5036FEEF526FC46F1652F0B900D2D88508C5D83868
E8390B353D10AE71A7D037E4C5B0B6FEC43F4674E7DF50A8BF19128A3111A0A1
47C2A6EDAF9F89BB3F12B6D382D132E409DEBB6046A6B87B8C6793624C420B3
20D3D3225';
wwv_flow_api.g_varchar2_table(35) :=
'15873AE0BFABB60F09ED265739E8F7CB2173D173F3354F5C2C18443126134043
CF19A8E981D39B237F02EA1BF2A2F3E640A8E8583506FB86C70B716EA61BF7A4
BBC4431DEC721463323134F4EC8F5A8F62764E74FEDB23AFB5EBA3E3A701EC5
30EBCDDDD';
wwv_flow_api.g_varchar2_table(36) :=
'3FEE3DA7371789D3A75B008CB2BB518CC9E4680CBDF3DB4AEC6DE8E9826607
5CDF736AB49A31BEDA5AB8D1F13B57FAF502FF1010A8FCB6F19797C645C54B6
6668B87F6B09B118AF1D4680CBDFC2C371A362DB5E50FEDE91DC6BCBD1A43E
F19D8DFD0FB18';
wwv_flow_api.g_varchar2_table(37) :=
'C09F81C0E40C7D1D8970A938D421AEEC3143D9E8BC39A0C917E766BAD1B6B5
```

442C34FF27B0621BA1184724C84F2B3B8B6766D3D0B317AF2A1B1B8AEF8B3A3A
AE6BBEAE393634E6D7CFB243FD8642CC9FAE79B2FA00E357979EEA4528C68E
E
64D0885C01F';

```
www_flow_api.g_varchar2_table(38) :=
```

```
'A7A167278E281BB3A6453F6FA3FA540F2EDC0898793280BA666DF5B7034F2EC0
93CB66E8DF166A75E9705E8462EC680E0078170024005D3B69E8D984BF0138A18
6AABB57461D1D3FF25A3B6E0D8EE1278DD7B0F558B79A9A38F0E4027C77ED03
7AD38E10';
www_flow_api.g_varchar2_table(39) :=
'15374F41C46C0B0A13525D0143AFB8A6CD968B9A16EE6BC5955D65A28054C2B
E0B9AD605A354DC9BEE42FD86423C75B8332A419EB1531D8083DC4C378E3FBF
545CD90300DA017C51D9C9DBC135620923E368A0A1674F1A003CA7EC542C991
E55742CA22C';
www_flow_api.g_varchar2_table(40) :=
'C7144288BF1E4AC4A37D118AB1D30599869EFDF839849115EF6D5F119320BFB7
7D853E07FD06802F21C46CBB58859F508C9D0C0D3D7BF25D6563D6B4347D319
F8858BCBF559C0C0208CB314198F9D7BBCF834F5F5C8D4F5F5A8DB73717855C
5D9A508CC9';
www_flow_api.g_varchar2_table(41) :=
'E4D0D0B317E5D016FBC193CB66A062C9F4A83EAC6FC88BFFF8FD35F1D01600
FF12DCAE13FFC19522617A562AD6CCCF41EF3E0F3ED8BD12079E5C30E9E747
F
BFF221463BBA246C78AA1C7197A497B1D7F83E0CC3920307BAEE3C6008E77DE
8AFA43C5E16E';
www_flow_api.g_varchar2_table(42) :=
'42AAA21C811CF5971118C5D1A77FDFBDE92E7CE7EF1F9830423EF0E4021C0BB
1F234A1183B191A7AC9CDD3003E01F06351842FDC18C0F49DCD78E89573317D
B832DC4DB7A493127D3700A8406001D3FB05711E048009566B0A354C8E508C89
20C84E36F4';
www_flow_api.g_varchar2_table(43) :=
'92355DB117C05108D3976FDC195545581CA950B1643ABEB97A56D482FCF93DE
FEA8B09FD8FEECF3E16C479C2A241B9996E7C63D52C0A31C5984C82930DBD64
CD1F57291B43637EBCDA780D8BF7B78E1B2E969BE9C6FF7E6D095E5FFFC5A8
D30221F2C7CF';
www_flow_api.g_varchar2_table(44) :=
'89ED45601A8233ECFC21AAD2D76F28C4BDDAD29B84624C423D41C24186DE98
4FA3163549F63372958DCBB786317BF7196C3DD61D72DCEEE9CD4570A5489000
7C54BD2A6A41AE3ED583A6CB9AEA6E3F86B0065F1035E5D53B3436AEC8104D3
B8A31091F8D';
www_flow_api.g_varchar2_table(45) :=
'A1D7BCA5C8B682BCF0A516D1D05B09606BB2FD8EA6CBFD2839D036E1E4097D
B9CB34574AD4E38FFB86BCA838D4811B77345988E310569501B05BD9B8787330
E44D81508C4978680CBD3939E9A85BBFD0963FB4A77718BFD5E68F6B007C2599
84B8E250C7';
www_flow_api.g_varchar2_table(46) :=
'A4B3D8EA37148E33D2664D4BC3F1284732F40D79B1787F2B467D9A61828AA177
0F8052205068A8E250C7843705423126E10BB223966C2A3F7801EF69971DFA1592
207F7CE1C6C094420C006505D3C4DD7F537309F373A2AE7DDC37E4C5FD55674
2197ACF';
www_flow_api.g_varchar2_table(47) :=
'28076EDE1955FF6F216A20F7B18B518C49F8D44328CD786557998D05B903B707
35A2666943EFB3111F1E79AD3DACBA0ED3B3DDFA1BCD1BCACE77D73E60B4A
```

1A7D655FEE5F98F357FAFAB814C28C62442D4595612804B3B56D8367F5C5CD39
63486DEE7F7';

```
www_flow_api.g_varchar2_table(48) :=
```

```
'BC1B9610E766BAE14ED17491DB00BE8A40B11F330CBD2CE566517DAA47FD3F
FCE507A5E2DF9C60B7A21893E8D2156AFE38DD9D42432FC15CBE1559A9535D6
AE04E707BA772D004430FFF7DE6867AB3A87AAC00D3B35243DEE009C598442E
C88F2A3B34F4';
wwv_flow_api.g_varchar2_table(49) :=
'1247DF90170B5E3C6B44D94965720600630C3D6586DEADC1314D54FC8D559A8
926DF02D7CBA318939868040D3DBB7102061A7A9FDFF32E3E1BF1E10B2FB6A8
3
78BE3CF2F1527780C02789D5D89624C6287869EFDA881CED09BAAD2DA64823C
6D7B936604';
wwv_flow_api.g_varchar2_table(50) :=
'85475B94BE925D88624C8C83869EFDF82A0443EFDB0FCF366485900F76AFD4A
F97F773761F8A31310E1A7A4986EFEE60E05C00F74DF0675F07700D08187A7FF9
41694C825CF55881BEFE4435BB0EC5989823C834F49280BE212FFA8635E996A72
6F8D3F3';
wwv_flow_api.g_varchar2_table(51) :=
'621A617A562ADAB696C434E4EDD6E09878483F659A508C89413482865E52F046
CB47E2EE8B93FCE90904463B00084CD238FE7C7475ADFB86BCF8C28B2DFA29
D32F012866D7A11813E3A1A19704549FEAC1D0982A8A3330BE0EB1C8EB624AC
1
333F272643';
wwv_flow_api.g_varchar2_table(52) :=
'EFFEAA33629AA7081C634C3126A6E16443EF95644955D4355F170F3D378520EF
42C07083044CBA745238DFFD93C66BA220974EF1DD84624CA2C471869EC06A24
C9924D21A62D3F07E0AF08D4229E16E22D9500FE040466F05DDF13FD94E9ADC
7BA71ECC2';
wwv_flow_api.g_varchar2_table(53) :=
'A7FAEF2614636292203BC6D00BB164D3BA64888E2B0E75E805F901048CB57E00
BD8A571B84854D335353707A7351D4DFBFF19797F4DF9DCB6E433126E6D00807
197ABA259B1A10C7FC712CEBD8551CEAC0AB8DD7F4C69A228EE24BC3E55BC3
78E4B57643';
wwv_flow_api.g_varchar2_table(54) :=
'6E0632FB0AC598984E7D304A06005CA9B2AFA1E7A96DC7C0A866B5E4B8187A0
57919787DFD17A33EAF7D435E6C3DD68DFBABC00D7173EC5ADC1B190EBD4
C900467D7E5CBE358CBC1DCD93AE2412C9773FFC5ABB3E874C6C849BA7C052
BC1014264852C0';
wwv_flow_api.g_varchar2_table(55) :=
'D02BDCD78A9EDE615BFDC89EDE612CD97F0EDD55A57049EA3CB357E221C81
280F3DB4A505CD316F579ED1BF2E2A9C39D819078825C7028F16DD8B40C8F2F
CAC7BCBD67A3FEEADC7BA517DAA071FEC5EC98549191913137194A1B7A03A
31865E7E961B0D';
wwv_flow_api.g_varchar2_table(56) :=
'9B961AF2597D43DE902F7D447EED872BB16E513E24C43E8C51292CF46BADB14
728C6C40441A6A167328B6766A3F385E5A6DFE80AF232D0B5B3147372D235D17
9ACC31895E8DC8072A084624C26A11134F4E222C8E7B79598726E0BF232D0F9C
2725CDD55';
wwv_flow_api.g_varchar2_table(57) :=
'8654D7F8159DD3DD29A67D37A1181363A1A117A794C595AA32346C5A66C8F955
```

44F84A5519168F5FCD798DF8D4939FE5B66D1A8A440E0D3C6B4343CFC4AF055
0
A09CDB758BF2D15D558A4B1F0DA2FC604744E75811D3CEEDCB9195E6C2F8381
8CDC16BA9';

```
www_flow_api.g_varchar2_table(58) :=
```

```
'DC5C9F46A046879A86AA3CDA15D3F9231463622E8AA1D7A43CDA366F2982A7B
6DD9682BCA0BA0557779529871443AFDEC4AF5D83C08ACCA500E092242C9E99
8DABBBBCA20CBC0E0980F235E19C5356DE32FCC962264A6BA9093E9126F207A5
A007C4F7CC2';
www_flow_api.g_varchar2_table(59) :=
'09F2260269A8C340E04620FCEE8898BBF72C7B09C598C451901F05F0961849951
FBC60BB1FAA187AEB16E52B870E03B869F2B92D0B46E03F8550154D9280EC341
7B2D3108D50BE0B605B081116A9075002A1D21B7136CC1927078D70B6A1178F1
B5E4930';
www_flow_api.g_varchar2_table(60) :=
'523E124C614493F63812FC8C555308B1C2B775DF19C98B30322609A21E8115253
C40C0D09B577DD696F9424F6D3B3AB72F47769A3AA9A1204E5FDD2C88681A80
150814FD5913E26F9B10A8BAF70700C300FC067C67B85C657760644C12CB0BE2
63B49D4B';
www_flow_api.g_varchar2_table(61) :=
'6E2ED97F0E3E39A1137F478322F92C80B9215ECF06FF7D3006212684629CA484
9CA1674742CCD02384624C2C27C89A197A0D9B96D956907533F408A118134BD1
0887187A9547BBF4861E2114636229EA01BCA3EC745795DA367FECA96DC78897
69594231';
www_flow_api.g_varchar2_table(62) :=
'26D6E5FBCA864B92D0B97DB96D05B9705F2B6416F2251463625134865E769ACB
D6865ECA77ECFA9BF84624C2C2DC8E5CA8E9D0D3D4228C6C4EA9C84430C3
D4228C6C4EA38C2D02384624C920147187A84508C89D5718CA14708C598248320
D3D0238462';
www_flow_api.g_varchar2_table(63) :=
'4C2C000D3D4228C6C422D0D02384624C2C020D3D4228C6C402D0D02384624C2
C24C834F408A118130BA031F41EA7A14708C5384E140090787935D423B06A3124
005D3B69E8114231360156F30A8B6DCA46AA4BC2F96D2514644228C65082B4025
E86B8A1';
www_flow_api.g_varchar2_table(64) :=
'31F4F2B3DC68D8B4946785108A31A3DB0409F2D3CACEE299D934F408A1181B8
B6E2108172FEF84BC09216541438F108AB1A1F8B5EBF2A4F1F24ECA01D0D0238
4624C2C010D3D4228C600845482116B4D7A7D9A4FC9E2E59D121A7A84508CB5A
904BF014B';
www_flow_api.g_varchar2_table(65) :=
'FF0E8C6A96732FE4E50D5B9069E811E270313694A1319FB85BC9CB1B3634F408
71B818A7AA91B13FF60FF3D4B68BBB6B78792382861E210E16E399CAC667233E
5E8DC443438F10878AF10C133F9BF5292287861E210E156335AF7BB6E74ECC1F
D6D33B0C';
www_flow_api.g_varchar2_table(66) :=
'9D0F98CA4B1C95206B0C3D46C784D85F8CD528ACF26897211F38EAD3249F57F
01247C59B008E283B577695519009B1B1189B5224E8D381B190913789983AF1425
DDAB182824C884DC55833E1C3A822411C5161189AFC71BA3B05CD5B8A28C884
D8508CCB';
www_flow_api.g_varchar2_table(67) :=
'940DDDCC39232900A77CC72AC88F2A3B7372D251B77E21CF0A21361363358560
E4B0B69EDE618C783579E355BCCC31D10861C9A6759C104288EDC4587D042EA
E6933F4837FD7D527EEBEC2CB1C33F5A0A147882DC5380526AEF0A11B99B11A
```

```
8087973A66';  
www_flow_api.g_varchar2_table(68) :=
```

```

'68E811624331565307235EBFE12B7CF4F40E636094752A0C86861E213614E39A0
9520A86B164FF3971F71946C78609320D3D62249C299B4031F60058090486B4193
5D923143A238FD1B1313482865E2249FA457C3953D63A62FC5365E3E2CD01D31
621ED';
wwv_flow_api.g_varchar2_table(69) :=
'E91D46E1BE5646C7E640432F7198323E3FDE0C6ACBDD72A66C02C4782380620
0F0C932CA0F76987E07FEB07F443CD44441360C1A7A89211EE3F34DE77477BFB
85BC3CB1A5F315E07E0B0B273EAFDDEB8DCD53DB5ED18D3365A0AB231D0D0
4
B0C6ABAADEB';
wwv_flow_api.g_varchar2_table(70) :=
'93C1E4FD1147BBC4A5D656B24FC64F8CD7016850763EEC1F41F9C10B71F9E29
EDE612C7CA945BFC65E1380B5ECD78608320DBDF8E14120DD0600A63F599AD
D2F7B07BDE2A15729C6E6379E5F88423C30EAD3D78F88CB859FB7F7AC5E90DF
02708677E498';
wwv_flow_api.g_varchar2_table(71) :=
'69040DBDB847C5660C098D37C5356DA291571ABCB93BB63F9A29C69E6004FA8
C28C44BF69F4B482352045937C26265F0FF48518E0DADA1574543CF04368A7D49
674E276D74FCDBF76F8B8756C3C1694433C4D803A02D785221A6261225C4E2C5
2FD0CD78A';
wwv_flow_api.g_varchar2_table(72) :=
'F76E0EE8A3644594AF0623790A73E4DC35F4241A7A06F7A766087ECB87FD2349
1F152B941FBC8093176FEB0F3BB22F4AB21CB3239B82C08CBA4A040C1DCD184
89F2C6341758BE51A4F415E06CE6F2B415E967BA211E73DC1465107E01D00327
5
21ECA721';
wwv_flow_api.g_varchar2_table(73) :=
'55343CB5ED96B9F6057919B8BAAB4CBCBE732D7E2E5FD68B91D5CEA991D7A6
6B6729525DD2547DF12C002FC538801B81E13521C55714E153EFF7A2F26897A51
B4E415E061A362D45E1FD597049934E04121B4433757742D622908F07009CBC78
3B6E666D';
wwv_flow_api.g_varchar2_table(74) :=
'128AB1147C6500F892D0A710AA5F9DBC78DBF2FD29D6EB53B77E211E7B302F9
2BEF80700C300FCC9FEFB2712630981C1E569E134129111AF1FBFEBEA4BBA46
A33C52376F29C2EC69E998BC2D8C6B0C438C9C356C141FABE7EE3D6B89B6106
73116FB1000';
wwv_flow_api.g_varchar2_table(75) :=
'FC1D020BF086DD97146E0F7A515CD3665B119EA82F766E5F8EAC3457B873A57
B84148728D272B2F44D458C3DD1341285319F8CAE4F06517EB0C3160D4614E6F
BEE499BE8D18991F3E4A8468C2C03F3AA132FC8268B714C7D488F2C03D7EFD8
3325114B5F';
wwv_flow_api.g_varchar2_table(76) :=
'74BBA4680A592445DF946459D6E4F9A66C2408CCFCF9F86FA3EA1035BB3716C
D9D3AD53555D48C608774BA206BDAD588D78FC27DAD096D2B268A71447D488F
4F96E1F5C91818F5ABB5BD9D2CC0E1F4C5BAF50B5156300D3999AEA9521A49D
3372559967F';
wwv_flow_api.g_varchar2_table(77) :=
'0161C88C28BA7E59C6F0981F7D435EC7086FB80D628AC67004C0B3EC3AD632F

```

44C14E349FB1000F40F056A319CEDB9A3298EC5FE64AC489FDF5682ECB414B8
5DD244226DD9BE29C9B27C5579A49ABBF72C1B490C0D21899CFA78B2161631F
44C14E3717D';

```
www_flow_api.g_varchar2_table(78) :=
```

```

'88FD877D3352C68D33EEE91D66438A109EAF496984C366E8B13DF05A1822C684
98403D843C1D67E81142312689E305658333F408A11893C4C1929B84508C898504
99253709A118130BD00896DC2484624C2C81C6D0EBAE2AA520138A314F014910
AAA1E7';
wwv_flow_api.g_varchar2_table(79) :=
'9224746E5F4E41268EC6AD3FC00E41E28462E8350140769A0BCD5B8AF0C00FD
F4DFA1FC63E44A215E32604670F09B354486C34F114842DC8E5082ECB3527271
D0D9B9669A60B27D1F5661F62DF8C89880B0591B060A1A0C8D094DC8C1346D6
2
8601F62DF';
wwv_flow_api.g_varchar2_table(80) :=
'34448C95C62496FF23D1DF755942333A7E06E05B49DC29D987D8370D116342AC
403C048D374C6249FE7F003F251A05B9F4A9B30000000049454E44AE426082';
wwv_flow_api.create_app_static_file( p_id=>wwv_flow_api.id(23674921893330775)
,p_file_name=>'nt_logo.png'
,p_mime_type=>'image/png'
,p_file_charset=>'utf-8'
,p_file_content => wwv_flow_api.varchar2_to_blob(wwv_flow_api.g_varchar2_table)
);
end;
/
prompt --application/plugin_settings begin
wwv_flow_api.create_plugin_setting(
p_id=>wwv_flow_api.id(231394000036) ,p_plugin_type=>'ITEM TYPE'
,p_plugin=>'NATIVE_DATE_PICKER_JET'
,p_attribute_01=>'MONTH-PICKER:YEAR-PICKER'
,p_attribute_02=>'VISIBLE'
,p_attribute_03=>'15'
,p_attribute_04=>'FOCUS'
);
wwv_flow_api.create_plugin_setting(
p_id=>wwv_flow_api.id(271357000036) ,p_plugin_type=>'ITEM
TYPE'
,p_plugin=>'NATIVE_GEOCODED_ADDRESS'
,p_attribute_01=>'RELAX_HOUSE_NUMBER'
,p_attribute_02=>'N'
,p_attribute_03=>'POPUP:ITEM'
,p_attribute_04=>'default'
,p_attribute_06=>'LIST'
);
wwv_flow_api.create_plugin_setting(
p_id=>wwv_flow_api.id(460971000036) ,p_plugin_type=>'ITEM
TYPE'
,p_plugin=>'NATIVE_SINGLE_CHECKBOX'
,p_attribute_01=>'Y'
,p_attribute_02=>'N'
);

```

```

www_flow_api.create_plugin_setting(
p_id=>www_flow_api.id(622881000036)
,p_plugin_type=>'ITEM TYPE'
,p_plugin=>'NATIVE_STAR_RATING'
,p_attribute_01=>'fa-star'
,p_attribute_04=>'#VALUE#'
);
www_flow_api.create_plugin_setting(
p_id=>www_flow_api.id(1353620285043724)
,p_plugin_type=>'ITEM TYPE'
,p_plugin=>'NATIVE_COLOR_PICKER'
,p_attribute_01=>'FULL'
,p_attribute_02=>'POPUP'
);
www_flow_api.create_plugin_setting(
p_id=>www_flow_api.id(1363495633043743)
,p_plugin_type=>'ITEM TYPE'
,p_plugin=>'NATIVE_RICH_TEXT_EDITOR'
,p_attribute_01=>'Y'
);
www_flow_api.create_plugin_setting(
p_id=>www_flow_api.id(1363775343043743)
,p_plugin_type=>'ITEM TYPE'
,p_plugin=>'NATIVE_YES_NO'
,p_attribute_01=>'Y'
,p_attribute_03=>'N'
,p_attribute_05=>'SWITCH'
);
www_flow_api.create_plugin_setting(
p_id=>www_flow_api.id(1364092419043743)
,p_plugin_type=>'REGION TYPE'
,p_plugin=>'NATIVE_CSS_CALENDAR'
);
www_flow_api.create_plugin_setting(
p_id=>www_flow_api.id(1364316827043743)
,p_plugin_type=>'REGION TYPE'
,p_plugin=>'NATIVE_DISPLAY_SELECTOR'
,p_attribute_01=>'Y'
);
www_flow_api.create_plugin_setting(
p_id=>www_flow_api.id(1364947245043743)
,p_plugin_type=>'REGION TYPE'
,p_plugin=>'NATIVE_IR'
,p_attribute_01=>'IG'
);
www_flow_api.create_plugin_setting(
p_id=>www_flow_api.id(23967711848056542)
,p_plugin_type=>'DYNAMIC ACTION'

```

```

,p_plugin=>'PLUGIN_BE.APEXRND.AOP_DA'
,p_attribute_01=>'https://api.apexofficeprint.com/'
,p_attribute_02=>'D090AD3005BB3493E055043998A2C4EE'
);
wwv_flow_api.create_plugin_setting(
p_id=>wwv_flow_api.id(23968505269060290)
,p_plugin_type=>'PROCESS TYPE'
,p_plugin=>'PLUGIN_BE.APEXRND.AOP'
,p_attribute_01=>'https://api.apexofficeprint.com/'
,p_attribute_02=>'D090AD3005BB3493E055043998A2C4EE'
);
wwv_flow_api.create_plugin_setting(
p_id=>wwv_flow_api.id(23969131576063110)
,p_plugin_type=>'DYNAMIC ACTION'
,p_plugin=>'PLUGIN_BE.APEXRND.AOP_CONVERT_DA'
,p_attribute_01=>'https://api.apexofficeprint.com/'
,p_attribute_02=>'D090AD3005BB3493E055043998A2C4EE'
);
end;
/
prompt --application/shared_components/security/authorizations/admin_and_tech
begin
wwv_flow_api.create_security_scheme(
p_id=>wwv_flow_api.id(1386876978118827)
,p_name=>'Admin and Tech'
,p_scheme_type=>'NATIVE_IS_IN_GROUP'
,p_attribute_01=>'Administrator,Technician'
,p_attribute_02=>'A'
,p_error_message=>'Insufficient privileges, the user is not a Technician.'
,p_caching=>'BY_USER_BY_PAGE_VIEW'
);
end;
/
prompt --

```

```
application/shared_components/security/authorizations/admin_and_superviso
r begin wwv_flow_api.create_security_scheme(
p_id=>wwv_flow_api.id(1387071779118830) ,p_name=>'Admin and
Supervisor'
,p_scheme_type=>'NATIVE_IS_IN_GROUP'
,p_attribute_01=>'Administrator,Supervisor'
,p_attribute_02=>'A'
,p_error_message=>'Insufficient privileges, the user is not a Supervisor.'
,p_caching=>'BY_USER_BY_PAGE_VIEW'
);
end;
/
prompt --application/shared_components/security/authorizations/admin_and_manager
begin wwv_flow_api.create_security_scheme(
p_id=>wwv_flow_api.id(1387590202134633) ,p_name=>'Admin and Manager'
```

```

,p_scheme_type=>'NATIVE_IS_IN_GROUP'
,p_attribute_01=>'Administrator,Manager'
,p_attribute_02=>'A'
,p_error_message=>'Insufficient privileges, the user is not a Manager.'
,p_caching=>'BY_USER_BY_PAGE_VIEW'
);
end;
/

prompt --
application/shared_components/security/authorizations/administration_rights begin
www_flow_api.create_security_scheme(
p_id=>www_flow_api.id(1499995141044043)
,p_name=>'Administration Rights'
,p_scheme_type=>'NATIVE_IS_IN_GROUP'
,p_attribute_01=>'Administrator'
,p_attribute_02=>'A'
,p_error_message=>'Insufficient privileges, user is not an Administrator'
,p_caching=>'BY_USER_BY_PAGE_VIEW'
);
end;
/

prompt --application/shared_components/security/authorizations/reader_rights
begin
www_flow_api.create_security_scheme(
p_id=>www_flow_api.id(1500034535044043)
,p_name=>'Reader Rights'
,p_scheme_type=>'NATIVE_FUNCTION_BODY'
,p_attribute_01=>www_flow_string.join(www_flow_t_varchar2(
'if nvl(apex_app_setting.get_value(',
'  p_name => "ACCESS_CONTROL_SCOPE"),"x") = "ALL_USERS" then',
'  -- allow user not in the ACL to access the application',
'  return true;',
'else',
'  -- require user to have at least one role',
'  return apex_acl.has_user_any_roles (' ,
'    p_application_id => :APP_ID, ',
'    p_user_name      => :APP_USER);',
'end if;'))
,p_error_message=>'You are not authorized to view this application, either because
you have not been granted access, or your account has been locked. Please contact
the application administrator.'
,p_caching=>'BY_USER_BY_SESSION'
);
end;
/

prompt --
application/shared_components/security/authorizations/contribution_rights begin

```

```

www_flow_api.create_security_scheme(
p_id=>www_flow_api.id(1500167127044043) ,p_name=>'Contribution Rights'
,p_scheme_type=>'NATIVE_IS_IN_GROUP'
,p_attribute_01=>'Administrator,Contributor'
,p_attribute_02=>'A'
,p_error_message=>'Insufficient privileges, user is not a Contributor'
,p_caching=>'BY_USER_BY_PAGE_VIEW'
);
end;
/
prompt --application/shared_components/security/authorizations/management_rights
begin
www_flow_api.create_security_scheme(
p_id=>www_flow_api.id(2013336699891032)
,p_name=>'Management Rights'
,p_scheme_type=>'NATIVE_IS_IN_GROUP'
,p_attribute_01=>'Manager,Supervisor'
,p_attribute_02=>'A'
,p_error_message=>'Insufficient privileges, user is not a Manager or Supervisor.'
,p_caching=>'BY_USER_BY_PAGE_VIEW'
);
end;
/
prompt --application/shared_components/security/authorizations/technician_rights
begin
www_flow_api.create_security_scheme(
p_id=>www_flow_api.id(2013569475893245)
,p_name=>'Technician Rights'
,p_scheme_type=>'NATIVE_IS_IN_GROUP'
,p_attribute_01=>'Technician'
,p_attribute_02=>'A'
,p_error_message=>'Insufficient privileges, user is not a Technician.'
,p_caching=>'BY_USER_BY_PAGE_VIEW'
);
end;
/
prompt --

```

```
application/shared_components/security/authorizations/administrator_and_managem  
nt_rights begin wwv_flow_api.create_security_scheme(  
  p_id=>wwv_flow_api.id(2013950697916446) ,p_name=>'Administrator and  
Management Rights'  
  ,p_scheme_type=>'NATIVE_IS_IN_GROUP'  
  ,p_attribute_01=>'Administrator,Manager,Supervisor'  
  ,p_attribute_02=>'A'  
  ,p_error_message=>'Insufficient privileges, user is not a Manager or Supervisor.'  
  ,p_caching=>'BY_USER_BY_PAGE_VIEW'  
);  
end;  
/  
prompt --
```

application/shared_components/security/authorizations/administrator_and_manager_

```

rights begin
wwv_flow_api.create_security_scheme(
p_id=>wwv_flow_api.id(23423153762844929) ,p_name=>'Administrator
and Manager Rights'
,p_scheme_type=>'NATIVE_IS_IN_GROUP'
,p_attribute_01=>'Administrator,Manager'
,p_attribute_02=>'A'
,p_error_message=>'Insufficient privileges, user is not a Manager.'
,p_caching=>'BY_USER_BY_PAGE_VIEW'
);
end;
/

prompt --application/shared_components/security/app_access_control/administrator
begin
wwv_flow_api.create_acl_role(
p_id=>wwv_flow_api.id(1499574520044040)
,p_static_id=>'ADMINISTRATOR'
,p_name=>'Administrator'
,p_description=>'Role assigned to application administrators.'
);
end;
/

prompt --application/shared_components/security/app_access_control/contributor
begin
wwv_flow_api.create_acl_role(
p_id=>wwv_flow_api.id(1499737352044043)
,p_static_id=>'CONTRIBUTOR'
,p_name=>'Contributor'
,p_description=>'Role assigned to application contributors.'
);
end;
/

prompt --application/shared_components/security/app_access_control/reader begin
wwv_flow_api.create_acl_role(
p_id=>wwv_flow_api.id(1499895983044043)
,p_static_id=>'READER'
,p_name=>'Reader'
,p_description=>'Role assigned to application readers.'
);
end;
/

prompt --application/shared_components/security/app_access_control/manager begin
wwv_flow_api.create_acl_role(
p_id=>wwv_flow_api.id(1723661973514803)
,p_static_id=>'MANAGER'
,p_name=>'Manager'

```

```

,p_description=>'Role assigned to the manager.'
);
end;
/
prompt --application/shared_components/security/app_access_control/supervisor
begin
wwv_flow_api.create_acl_role(
  p_id=>wwv_flow_api.id(1723733853516889)
,p_static_id=>'SUPERVISOR'
,p_name=>'Supervisor'
,p_description=>'Role assigned to the supervisor.'
);
end;
/
prompt --application/shared_components/security/app_access_control/technician
begin
wwv_flow_api.create_acl_role(
  p_id=>wwv_flow_api.id(1723853465519296)
,p_static_id=>'TECHNICIAN'
,p_name=>'Technician'
,p_description=>'Role assigned to the field technician.'
);
end;
/
prompt --application/shared_components/navigation/navigation_bar
begin
null;
end;
/
prompt --application/shared_components/logic/application_items/g01
begin
wwv_flow_api.create_flow_item(
  p_id=>wwv_flow_api.id(23443623730880047)
,p_name=>'G01'
,p_protection_level=>'I'
,p_escape_on_http_output=>'N'
);
end;
/
prompt --application/shared_components/logic/application_items/g02
begin
wwv_flow_api.create_flow_item(
  p_id=>wwv_flow_api.id(23445167621895573)
,p_name=>'G02'
,p_protection_level=>'I'
,p_escape_on_http_output=>'N'
);
end;

```

```

/
prompt --application/shared_components/logic/application_items/g03
begin
wwv_flow_api.create_flow_item(
  p_id=>wwv_flow_api.id(23446151227903510)
,p_name=>'G03'
,p_protection_level=>'I'
,p_escape_on_http_output=>'N'
);
end;
/

prompt --
application/shared_components/logic/application_computations/g01 begin
wwv_flow_api.create_flow_computation(
p_id=>wwv_flow_api.id(23443971553883457)
,p_computation_sequence=>10
,p_computation_item=>'G01'
,p_computation_point=>'BEFORE_HEADER'
,p_computation_type=>'QUERY'
,p_computation_processed=>'REPLACE_EXISTING'
,p_computation=>wwv_flow_string.join(wwv_flow_t_varchar2(
'select count(*)',
'from SCHEDULE_WORK_ORDER',
'where SCHEDULE_WO_STATUS = "NEW";'))
);
end;
/

prompt --application/shared_components/logic/application_computations/g02  begin
      wwv_flow_api.create_flow_computation(
p_id=>wwv_flow_api.id(23445388831898369)
,p_computation_sequence=>10
,p_computation_item=>'G02'
,p_computation_point=>'BEFORE_HEADER'
,p_computation_type=>'QUERY'
,p_computation_processed=>'REPLACE_EXISTING'
,p_computation=>wwv_flow_string.join(wwv_flow_t_varchar2(
'select count(*)',
'from SCHEDULE_WORK_ORDER',
'where SCHEDULE_WO_STATUS = "FOR_REVIEW";'))
);
end;
/

prompt --application/shared_components/logic/application_computations/g03
begin
wwv_flow_api.create_flow_computation(
p_id=>wwv_flow_api.id(23446330166906607)
,p_computation_sequence=>10
,p_computation_item=>'G03'

```

```

,p_computation_point=>'BEFORE_HEADER'
,p_computation_type=>'QUERY'
,p_computation_processed=>'REPLACE_EXISTING'
,p_computation=>wwv_flow_string.join(wwv_flow_t_varchar2(
'select count(*)',
'from SCHEDULE_WORK_ORDER',
'where SCHEDULE_WO_STATUS = "FOR_APPROVAL";'))
);
end;
/
prompt --application/shared_components/logic/application_settings
begin
wwv_flow_api.create_app_setting(
p_id=>wwv_flow_api.id(1501218910044050)
,p_name=>'ACCESS_CONTROL_SCOPE'
,p_value=>'ACL_ONLY'
,p_is_required=>'N'
,p_valid_values=>'ACL_ONLY, ALL_USERS'
,p_on_upgrade_keep_value=>true
,p_required_patch=>wwv_flow_api.id(1497869162044035)
,p_comments=>'The default access level given to authenticated users who are not in
the access control list'
);
end;
/
prompt --application/shared_components/navigation/tabs/standard
begin
null;
end; /
prompt --application/shared_components/navigation/tabs/parent
begin
null;
end;
/
prompt --
application/shared_components/user_interface/lovs/access_roles begin
wwv_flow_api.create_list_of_values(
p_id=>wwv_flow_api.id(1586484325044528)
,p_lov_name=>'ACCESS_ROLES'
,p_lov_query=>wwv_flow_string.join(wwv_flow_t_varchar2(
'select role_name d, role_id r',
'from APEX_APPL_ACL_ROLES where application_id = :APP_ID ',
'order by 1'))
,p_source_type=>'LEGACY_SQL'
,p_location=>'LOCAL'
);
end;
/

```

```

prompt --
application/shared_components/user_interface/lovs/email_username_format begin
wwv_flow_api.create_list_of_values(
  p_id=>wwv_flow_api.id(1594185976044537)
,p_lov_name=>'EMAIL_USERNAME_FORMAT'
,p_lov_query=>'||wwv_flow_api.id(1594185976044537)||'.'
,p_location=>'STATIC'
);
wwv_flow_api.create_static_lov_data(
  p_id=>wwv_flow_api.id(1594486496044537)
,p_lov_disp_sequence=>1
,p_lov_disp_value=>'Email Addresses'
,p_lov_return_value=>'EMAIL'
);
end;
/

prompt --
application/shared_components/user_interface/lovs/login_remember_username
begin
wwv_flow_api.create_list_of_values(
  p_id=>wwv_flow_api.id(1503428781044117)
,p_lov_name=>'LOGIN_REMEMBER_USERNAME'
,p_lov_query=>'||wwv_flow_api.id(1503428781044117)||'.'
,p_location=>'STATIC'
);
wwv_flow_api.create_static_lov_data(
  p_id=>wwv_flow_api.id(1503895820044120)
,p_lov_disp_sequence=>10
,p_lov_disp_value=>'Remember username'
,p_lov_return_value=>'Y'
);
end;
/

prompt --
application/shared_components/user_interface/lovs/timeframe_4_weeks begin
wwv_flow_api.create_list_of_values(
  p_id=>wwv_flow_api.id(1526862843044256)
,p_lov_name=>'TIMEFRAME (4 WEEKS)'
,p_lov_query=>wwv_flow_string.join(wwv_flow_t_varchar2(
'select disp,',
'  val as seconds',
' from table( apex_util.get_timeframe_lov_data )',
'order by insert_order'))
,p_source_type=>'LEGACY_SQL'
,p_location=>'LOCAL'
);
end;
/

```

```

prompt --application/shared_components/user_interface/lovs/view_as_report_chart
begin
wwv_flow_api.create_list_of_values(
p_id=>wwv_flow_api.id(1570815353044474)
,p_lov_name=>'VIEW_AS_REPORT_CHART'
,p_lov_query=>'||wwv_flow_api.id(1570815353044474)||'
,p_location=>'STATIC'
);
wwv_flow_api.create_static_lov_data(
p_id=>wwv_flow_api.id(1571138851044486)
,p_lov_disp_sequence=>1
,p_lov_disp_value=>'Add Report Page'
,p_lov_return_value=>'REPORT'
,p_lov_template=><span class="fa fa-table" aria-hidden="true"></span><span
class="u-VisuallyHidden">#DISPLAY_VALUE#</span>'
);
wwv_flow_api.create_static_lov_data(
p_id=>wwv_flow_api.id(1571593826044488)
,p_lov_disp_sequence=>2
,p_lov_disp_value=>'Add Chart Page'
,p_lov_return_value=>'CHART'
,p_lov_template=><span class="fa fa-pie-chart" aria-hidden="true"></span><span
class="u-VisuallyHidden">#DISPLAY_VALUE#</span>'
);
end;
/
prompt --application/pages/page_groups
begin
wwv_flow_api.create_page_group(
p_id=>wwv_flow_api.id(1501520756044052)
,p_group_name=>'Administration'
);
end;
/
prompt --application/comments
begin
null;
end;
/
prompt --application/shared_components/navigation/breadcrumbs/breadcrumb
begin
wwv_flow_api.create_menu(
p_id=>wwv_flow_api.id(1365580157043752)
,p_name=>'Breadcrumb'
);
wwv_flow_api.create_menu_option(
p_id=>wwv_flow_api.id(1365701398043754)
,p_parent_id=>0

```

```

,p_short_name=>'Dashboard'
,p_link=>'f?p=&APP_ID.:1:&SESSION.:&DEBUG.:::'
,p_page_id=>1
);
wwv_flow_api.create_menu_option(
p_id=>wwv_flow_api.id(1620354260044674)
,p_short_name=>'Administration'
,p_link=>'f?p=&APP_ID.:10000:&SESSION.'
,p_page_id=>10000
);
end;
/

prompt --application/shared_components/navigation/breadcrumbentry
begin
null;
end;
/

prompt --
application/shared_components/user_interface/templates/page/left_side_column
begin
wwv_flow_api.create_template(
p_id=>wwv_flow_api.id(1366387177043767)
,p_theme_id=>42
,p_name=>'Left Side Column'
,p_internal_name=>'LEFT_SIDE_COLUMN'
,p_is_popup=>false
,p_javascript_code_onload=>'apex.theme42.initializePage.leftSideCol();'
,p_header_template=>wwv_flow_string.join(wwv_flow_t_varchar2(
'<!DOCTYPE html>',
'<html class="no-js #RTL_CLASS# page-&APP_PAGE_ID. app-&APP_ALIAS."
lang="&BROWSER_LANGUAGE." #TEXT_DIRECTION#>',
'<head>',
' <meta http-equiv="x-ua-compatible" content="IE=edge" />',
' <meta charset="utf-8">',
' <title>#TITLE#</title>',
' #APEX_CSS#',
' #THEME_CSS#',
' #TEMPLATE_CSS#',
' #THEME_STYLE_CSS#',
' #APPLICATION_CSS#',
' #PAGE_CSS#',
' #FAVICONS#',
' #HEAD#',
' <meta name="viewport" content="width=device-width, initial-scale=1.0" />',
'</head>',
'<body class="t-PageBody t-PageBody--showLeft t-PageBody--hideActions no-anim
#PAGE_CSS_CLASSES# #TEXT_DIRECTION# #ONLOAD# id="t_PageBody">',
'<a href="#main"

```

```

id="t_Body_skipToContent">&APP_TEXT$UI_PAGE_SKIP_TO_CONTENT.</a>',
'#FORM_OPEN#',
'<header class="t-Header" id="t_Header">',
' #REGION_POSITION_07#',
' <div class="t-Header-branding" role="banner">',
' <div class="t-Header-controls">',
' <button class="t-Button t-Button--icon t-Button--header t-Button--headerTree"
aria-
        label="#EXPAND_COLLAPSE_NAV_LABEL#"
        title="#EXPAND_COLLAPSE_NAV_LABEL#"
id="t_Button_navControl" type="button"><span class="t-Header-
controlsIcon" aria-hidden="t
||'rue"></span></button>',
' </div>',
' <div class="t-Header-logo">',
' <a href="#HOME_LINK#" class="t-Header-logo-link">#LOGO#</a>',
' </div>',
' <div class="t-Header-navBar">#NAVIGATION_BAR#</div>',
' </div>',
' <div class="t-Header-
nav">#TOP_GLOBAL_NAVIGATION_LIST##REGION_POSITION_06#</div>',
'</header>',
''))
,p_box=>wwv_flow_string.join(wwv_flow_t_varchar2(
'<div class="t-Body">',
' #SIDE_GLOBAL_NAVIGATION_LIST#',
' <div class="t-Body-main">',
' <div class="t-Body-title" id="t_Body_title">#REGION_POSITION_01#</div>',
' <div class="t-Body-side" id="t_Body_side">#REGION_POSITION_02#</div>',
' <div class="t-Body-content" id="t_Body_content">',
' <main id="main" class="t-Body-mainContent">',
'

```

```

#SUCCESS_MESSAGE##NOTIFICATION_MESSAGE##GLOBAL_NOTIFICATION#,
'    <div class="t-Body-fullContent">#REGION_POSITION_08#</div>',
'    <div class="t-Body-contentInner">#BODY#</div>',
' </main>',
' <footer class="t-Footer" role="contentinfo">',
'     <div class="t-Footer-body">',
'         <div class="t-Footer-content">#REGION_POSITION_05#</div>',
'         <div class="t-Footer-apex">',
'             <div class="t-Footer-version">#APP_VERSION#</div>',
'             <div class="t-Footer-customize">#CUSTOMIZE#</div>',
'             #BUILT_WITH_LOVE_USING_APEX#,
'         </div>',
'     </div>',
'     <div class="t-Footer-top">',
'         <a href="#top" class="t-Footer-topButton" id="t_Footer_topButton"><span
class="a-Icon icon-up-chevron"></span></a>',
'     </div>',
' </footer>',
' </div>',
' </div>',
'</div>',
'<div class="t-Body-inlineDialogs">#REGION_POSITION_04#</div>'))
,p_footer_template=>wwv_flow_string.join(wwv_flow_t_varchar2(
'#FORM_CLOSE#',
'#DEVELOPER_TOOLBAR#',
'#APEX_JAVASCRIPT#',
'#GENERATED_CSS#',
'#THEME_JAVASCRIPT#',
'#TEMPLATE_JAVASCRIPT#',
'#APPLICATION_JAVASCRIPT#',

```

```

'#PAGE_JAVASCRIPT# ',
'#GENERATED_JAVASCRIPT#',
'</body>',
'</html>'))
,p_success_message=>wwv_flow_string.join(wwv_flow_t_varchar2(
'<div class="t-Body-alert">',
'  <div class="t-Alert t-Alert--defaultIcons t-Alert--success t-Alert--horizontal t-Alert-
page t-Alert--colorBG" id="t_Alert_Success" role="alert">',
'    <div class="t-Alert-wrap">',
'      <div class="t-Alert-icon">',
'        <span class="t-Icon"></span>',
'      </div>',
'      <div class="t-Alert-content">',
'        <div class="t-Alert-header">',
'          <h2 class="t-Alert-title">#SUCCESS_MESSAGE#</h2>',
'        </div>',
'      </div>',
'      <div class="t-Alert-buttons">',
'        <button class="t-Button t-Button--noUI t-Button--icon t-Button--closeAlert"
onclick="apex.jQuery("#t_Alert_Success").remove();" type="button"
title="#CLOSE_NOTIFICATION#"><span class="t-Icon icon-
close"></span></button>',
'      </div>',
'    </div>',
'  </div>',
'</div>'))
,p_notification_message=>wwv_flow_string.join(wwv_flow_t_varchar2(
'<div class="t-Body-alert">',
'  <div class="t-Alert t-Alert--defaultIcons t-Alert--warning t-Alert--horizontal t-Alert-
page t-Alert--colorBG" id="t_Alert_Notification" role="alert">',
'    <div class="t-Alert-wrap">',
'      <div class="t-Alert-icon">',
'        <span class="t-Icon"></span>',
'      </div>',
'      <div class="t-Alert-content">',
'        <div class="t-Alert-body">#MESSAGE#</div>',
'      </div>',
'      <div class="t-Alert-buttons">',
'        <button class="t-Button t-Button--noUI t-Button--icon t-Button--closeAlert"
onclick="apex.jQuery("#t_Alert_Notification").remove();" type="button"
title="#CLOSE_NOTIFICATION#"><span class="t-Icon icon-
close"></span></button>',
'      </div>',
'    </div>',
'  </div>',
'</div>'))
,p_navigation_bar=>wwv_flow_string.join(wwv_flow_t_varchar2(
'<ul class="t-NavigationBar" data-mode="classic">',

```

```

' <li class="t-NavigationBar-item">',
'   <span class="t-Button t-Button--icon t-Button--noUI t-Button--header t-Button-
navBar t-Button--headerUser">',
'     <span class="t-Icon a-Icon icon-user"></span>',
'     <span class="t-Button-label">&APP_USER.</span>',
'   </span>',
' </li>#BAR_BODY#',
'</ul>'))
,p_navbar_entry=>wwv_flow_string.join(wwv_flow_t_varchar2(
'<li class="t-NavigationBar-item">',
'  <a class="t-Button t-Button--icon t-Button--header t-Button--navBar"
href="#LINK#">',
'    <span class="t-Icon #IMAGE#"></span>',
'    <span class="t-Button-label">#TEXT#</span>',
'  </a>',
'</li>'))
,p_region_table_cattributes=>' summary="" cellpadding="0" border="0"
cellspacing="0" width="100%"
,p_breadcrumb_def_reg_pos=>'REGION_POSITION_01'
,p_theme_class_id=>17
,p_error_page_template=>wwv_flow_string.join(wwv_flow_t_varchar2(
'<div class="t-Alert t-Alert--danger t-Alert--wizard t-Alert--defaultIcons">',
'  <div class="t-Alert-wrap">',
'    <div class="t-Alert-icon">',
'      <span class="t-Icon"></span>',
'    </div>',
'    <div class="t-Alert-content">',
'      <div class="t-Alert-body">',
'        <h3>#MESSAGE#</h3>',
'        <p>#ADDITIONAL_INFO#</p>',
'        <div class="t-Alert-inset">#TECHNICAL_INFO#</div>',
'      </div>',
'    </div>',
'    <div class="t-Alert-buttons">',
'      <button onclick="#BACK_LINK#" class="t-Button t-Button--hot w50p t-Button-
large" type="button">#OK#</button>',
'    </div>',
'  </div>',
'</div>'))
,p_grid_type=>'FIXED'
,p_grid_max_columns=>12
,p_grid_always_use_max_columns=>true
,p_grid_has_column_span=>true
,p_grid_always_emit=>true
,p_grid_emit_empty_leading_cols=>true
,p_grid_emit_empty_trail_cols=>false
,p_grid_default_label_col_span=>2
,p_grid_template=>wwv_flow_string.join(wwv_flow_t_varchar2(

```

```
'<div class="container">',  
'#ROWS#',  
'</div>'))  
,p_grid_row_template=>wwv_flow_string.join(wwv_flow_t_varchar2(  
'<div class="row">',  
'#COLUMNS#',  
'</div>'))  
,p_grid_column_template=>'<div class="col col-#COLUMN_SPAN_NUMBER#  
#CSS_CLASSES#" #ATTRIBUTES#>#CONTENT#</div>'  
,p_grid_first_column_attributes=>'alpha'  
,p_grid_last_column_attributes=>'omega'
```

```

,p_dialog_js_init_code=>'apex.navigation.dialog(#PAGE_URL#{title:#TITLE#,height:#
DIALOG_HEIGHT#,width:#DIALOG_WIDTH#,maxWidth:#DIALOG_MAX_WIDTH#,m
odal:#IS_MODAL#,dialog:#DIALOG#,#DIALOG_ATTRIBUTES#},#DIALOG_CSS_CL
ASSES#,#TRIGGERING_ELEMENT#);'
,p_dialog_js_close_code=>'apex.navigation.dialog.close(#IS_MODAL#,#TARGET#);'
,p_dialog_js_cancel_code=>'apex.navigation.dialog.cancel(#IS_MODAL#);'
,p_dialog_browser_frame=>'MODAL'
,p_reference_id=>2525196570560608698
);
wwv_flow_api.create_page_tmpl_display_point(
p_id=>wwv_flow_api.id(1366670424043776)
,p_page_template_id=>wwv_flow_api.id(1366387177043767)
,p_name=>'Content Body'
,p_placeholder=>'BODY'
,p_has_grid_support=>true
,p_has_region_support=>true
,p_has_item_support=>true
,p_has_button_support=>true
,p_glv_new_row=>true
,p_max_fixed_grid_columns=>8
);
wwv_flow_api.create_page_tmpl_display_point(
p_id=>wwv_flow_api.id(1366919761043777)
,p_page_template_id=>wwv_flow_api.id(1366387177043767)
,p_name=>'Breadcrumb Bar'
,p_placeholder=>'REGION_POSITION_01'
,p_has_grid_support=>false
,p_has_region_support=>true
,p_has_item_support=>false
,p_has_button_support=>false
,p_glv_new_row=>true
);
wwv_flow_api.create_page_tmpl_display_point(
p_id=>wwv_flow_api.id(1367244600043778)
,p_page_template_id=>wwv_flow_api.id(1366387177043767)
,p_name=>'Left Column'
,p_placeholder=>'REGION_POSITION_02'
,p_has_grid_support=>false
,p_has_region_support=>true
,p_has_item_support=>false
,p_has_button_support=>false
,p_glv_new_row=>true
,p_max_fixed_grid_columns=>4
);

```

```

www_flow_api.create_page_tmpl_display_point(
p_id=>www_flow_api.id(1367583702043778)
,p_page_template_id=>www_flow_api.id(1366387177043767)
,p_name=>'Inline Dialogs'
,p_placeholder=>'REGION_POSITION_04'
,p_has_grid_support=>true
,p_has_region_support=>true
,p_has_item_support=>false
,p_has_button_support=>false
,p_glv_new_row=>true
,p_max_fixed_grid_columns=>12
);
www_flow_api.create_page_tmpl_display_point(
p_id=>www_flow_api.id(1367801757043778)
,p_page_template_id=>www_flow_api.id(1366387177043767)
,p_name=>'Footer'
,p_placeholder=>'REGION_POSITION_05'
,p_has_grid_support=>true
,p_has_region_support=>true
,p_has_item_support=>false
,p_has_button_support=>false
,p_glv_new_row=>true
,p_max_fixed_grid_columns=>8
);
www_flow_api.create_page_tmpl_display_point(
p_id=>www_flow_api.id(1368147866043778)
,p_page_template_id=>www_flow_api.id(1366387177043767) ,p_name=>'Page
Navigation'
,p_placeholder=>'REGION_POSITION_06'
,p_has_grid_support=>false
,p_has_region_support=>true
,p_has_item_support=>false
,p_has_button_support=>false
,p_glv_new_row=>true
);
www_flow_api.create_page_tmpl_display_point(
p_id=>www_flow_api.id(1368467149043778)
,p_page_template_id=>www_flow_api.id(1366387177043767)
,p_name=>'Page Header'
,p_placeholder=>'REGION_POSITION_07'
,p_has_grid_support=>false
,p_has_region_support=>true
,p_has_item_support=>false
,p_has_button_support=>false
,p_glv_new_row=>true
);
www_flow_api.create_page_tmpl_display_point(
p_id=>www_flow_api.id(1368797717043778)

```

```
,p_page_template_id=>wwv_flow_api.id(1366387177043767)
,p_name=>'Before Content Body'
,p_placeholder=>'REGION_POSITION_08'
,p_has_grid_support=>true
,p_has_region_support=>true
,p_has_item_support=>false
,p_has_button_support=>false
,p_glv_new_row=>false
,p_max_fixed_grid_columns=>8
);
end;
/
prompt --
```

```

application/shared_components/user_interface/templates/page/left_and_right_side_columns begin
wwv_flow_api.create_template(
  p_id=>wwv_flow_api.id(1369120857043787)
,p_theme_id=>42
,p_name=>'Left and Right Side Columns'
,p_internal_name=>'LEFT_AND_RIGHT_SIDE_COLUMNS'
,p_is_popup=>false
,p_javascript_code_onload=>'apex.theme42.initializePage.bothSideCols();'
,p_header_template=>wwv_flow_string.join(wwv_flow_t_varchar2(
'<!DOCTYPE html>',
'<html class="no-js #RTL_CLASS# page-&APP_PAGE_ID. app-&APP_ALIAS."
lang="&BROWSER_LANGUAGE." #TEXT_DIRECTION#>',
'<head>',
'  <meta http-equiv="x-ua-compatible" content="IE=edge" />',
'  <meta charset="utf-8"> ',
'  <title>#TITLE#</title>',
'  #APEX_CSS#',
'  #THEME_CSS#',
'  #TEMPLATE_CSS#',
'  #THEME_STYLE_CSS#',
'  #APPLICATION_CSS#',
'  #PAGE_CSS#',
'  #FAVICON#',
'  #HEAD#',
'  <meta name="viewport" content="width=device-width, initial-scale=1.0"/>',
'</head>',
'<body class="t-PageBody t-PageBody--showLeft no-anim #PAGE_CSS_CLASSES#
#TEXT_DIRECTION# #ONLOAD# id="t_PageBody">',
'<a href="#main"
id="t_Body_skipToContent">&APP_TEXT$UI_PAGE_SKIP_TO_CONTENT.</a>',
'#FORM_OPEN#',
'<header class="t-Header" id="t_Header">',
'  #REGION_POSITION_07#',
'  <div class="t-Header-branding" role="banner">',
'    <div class="t-Header-controls">',
'      <button class="t-Button t-Button--icon t-Button--header t-Button--headerTree" aria-

```

```

        label="#EXPAND_COLLAPSE_NAV_LABEL#"
        title="#EXPAND_COLLAPSE_NAV_LABEL#"
id="t_Button_navControl" type="button"><span class="t-Header-
controlsIcon" aria-hidden="t
||'rue"></span></button>',
' </div>',
' <div class="t-Header-logo">',
' <a href="#HOME_LINK#" class="t-Header-logo-link">#LOGO#</a>',
' </div>',
' <div class="t-Header-navBar">#NAVIGATION_BAR#</div>',
' </div>',
' <div class="t-Header-nav">',
' #TOP_GLOBAL_NAVIGATION_LIST#,
' #REGION_POSITION_06#,
' </div>',
' </header>',
''))
,p_box=>wwv_flow_string.join(wwv_flow_t_varchar2(
'<div class="t-Body">',
'#SIDE_GLOBAL_NAVIGATION_LIST#',
' <div class="t-Body-main">',
' <div class="t-Body-title" id="t_Body_title">#REGION_POSITION_01#</div>',
' <div class="t-Body-side" id="t_Body_side">#REGION_POSITION_02#</div>',
' <div class="t-Body-content" id="t_Body_content">',
' <main id="main" class="t-Body-mainContent">',
'

```

```

#SUCCESS_MESSAGE##NOTIFICATION_MESSAGE##GLOBAL_NOTIFICATION#,
'    <div class="t-Body-fullContent">#REGION_POSITION_08#</div>',
'    <div class="t-Body-contentInner">#BODY#</div>',
' </main>',
' <footer class="t-Footer" role="contentinfo">',
'     <div class="t-Footer-body">',
'         <div class="t-Footer-content">#REGION_POSITION_05#</div>',
'         <div class="t-Footer-apex">',
'             <div class="t-Footer-version">#APP_VERSION#</div>',
'             <div class="t-Footer-customize">#CUSTOMIZE#</div>',
'             #BUILT_WITH_LOVE_USING_APEX#,
'         </div>',
'     </div>',
'     <div class="t-Footer-top">',
'         <a href="#top" class="t-Footer-topButton" id="t_Footer_topButton"><span
class="a-Icon icon-up-chevron"></span></a>',
'     </div>',
' </footer>',
' </div>',
' </div>',
' <div class="t-Body-actions" id="t_Body_actions">',
'     <button class="t-Body-actionsToggle"
title="#EXPAND_COLLAPSE_SIDE_COL_LABEL#" id="t_Button_rightControlButton"
type="button"><span class="t-Body-actionsControlsIcon"
ariahidden="true"></span></button>', '     <div class="t-Body-actionsContent"
role="complementary">#REGION_POSITION_03#</div>',

```

```

' </div>',
'</div>',
'<div class="t-Body-inlineDialogs">#REGION_POSITION_04#</div>'))
,p_footer_template=>wwv_flow_string.join(wwv_flow_t_varchar2(
'#FORM_CLOSE#',
'#DEVELOPER_TOOLBAR#',
'#APEX_JAVASCRIPT#',
'#GENERATED_CSS#',
'#THEME_JAVASCRIPT#',
'#TEMPLATE_JAVASCRIPT#',
'#APPLICATION_JAVASCRIPT#',
'#PAGE_JAVASCRIPT# ',
'#GENERATED_JAVASCRIPT#',
'</body>',
'</html>'))
,p_success_message=>wwv_flow_string.join(wwv_flow_t_varchar2(
'<div class="t-Body-alert">',
' <div class="t-Alert t-Alert--defaultIcons t-Alert--success t-Alert--horizontal t-Alert-
page t-Alert--colorBG" id="t_Alert_Success" role="alert">',
' <div class="t-Alert-wrap">',
' <div class="t-Alert-icon">',
' <span class="t-Icon"></span>',
' </div>',
' <div class="t-Alert-content">',
' <div class="t-Alert-header">',
' <h2 class="t-Alert-title">#SUCCESS_MESSAGE#</h2>',
' </div>',
' </div>',
' <div class="t-Alert-buttons">',
' <button class="t-Button t-Button--noUI t-Button--icon t-Button--closeAlert"
onclick="apex.jQuery("#t_Alert_Success").remove();" type="button"
title="#CLOSE_NOTIFICATION#"><span class="t-Icon icon-
close"></span></button>',
' </div>',
' </div>',
' </div>',
'</div>'))
,p_notification_message=>wwv_flow_string.join(wwv_flow_t_varchar2(
'<div class="t-Body-alert">',
' <div class="t-Alert t-Alert--defaultIcons t-Alert--warning t-Alert--horizontal t-Alert-
page t-Alert--colorBG" id="t_Alert_Notification" role="alert">',
' <div class="t-Alert-wrap">',
' <div class="t-Alert-icon">',
' <span class="t-Icon"></span>',
' </div>',
' <div class="t-Alert-content">',
' <div class="t-Alert-body">#MESSAGE#</div>',
' </div>',

```

```

'    <div class="t-Alert-buttons">',
'    <button class="t-Button t-Button--noUI t-Button--icon t-Button--closeAlert"
onclick="apex.jQuery("#t_Alert_Notification").remove();" type="button"
title="#CLOSE_NOTIFICATION#"><span class="t-Icon icon-
close"></span></button>',
'    </div>',
' </div>',
' </div>',
'</div>'))
,p_navigation_bar=>wwv_flow_string.join(wwv_flow_t_varchar2(
'<ul class="t-NavigationBar" data-mode="classic">',
' <li class="t-NavigationBar-item">',
' <span class="t-Button t-Button--icon t-Button--noUI t-Button--header t-Button-
navBar t-Button--headerUser">',
' <span class="t-Icon a-Icon icon-user"></span>',
' <span class="t-Button-label">&APP_USER.</span>',
' </span>',
' </li>#BAR_BODY#',
'</ul>'))
,p_navbar_entry=>wwv_flow_string.join(wwv_flow_t_varchar2(
'<li class="t-NavigationBar-item">',
' <a class="t-Button t-Button--icon t-Button--header t-Button--navBar"
href="#LINK#">',
' <span class="t-Icon #IMAGE#"></span>',
' <span class="t-Button-label">#TEXT#</span>',
' </a>',
'</li>'))
,p_region_table_cattributes=>' summary="" cellpadding="0" border="0"
cellspacing="0" width="100%"
,p_sidebar_def_reg_pos=>'REGION_POSITION_03'
,p_breadcrumb_def_reg_pos=>'REGION_POSITION_01'
,p_theme_class_id=>17
,p_error_page_template=>wwv_flow_string.join(wwv_flow_t_varchar2(
'<div class="t-Alert t-Alert--danger t-Alert--wizard t-Alert--defaultIcons">',
' <div class="t-Alert-wrap">',
' <div class="t-Alert-icon">',
' <span class="t-Icon"></span>',
' </div>',
' <div class="t-Alert-content">',
' <div class="t-Alert-body">',
' <h3>#MESSAGE#</h3>',
' <p>#ADDITIONAL_INFO#</p>',
' <div class="t-Alert-inset">#TECHNICAL_INFO#</div>',
' </div>',
' </div>',
' <div class="t-Alert-buttons">',
' <button onclick="#BACK_LINK#" class="t-Button t-Button--hot w50p t-Button-
large" type="button">#OK#</button>',

```

```

' </div>',
' </div>',
'</div>'))
,p_grid_type=>'FIXED'
,p_grid_max_columns=>12
,p_grid_always_use_max_columns=>true
,p_grid_has_column_span=>true
,p_grid_always_emit=>true
,p_grid_emit_empty_leading_cols=>true
,p_grid_emit_empty_trail_cols=>false
,p_grid_default_label_col_span=>2
,p_grid_template=>wwv_flow_string.join(wwv_flow_t_varchar2(
'<div class="container">',
'#ROWS#',
'</div>'))
,p_grid_row_template=>wwv_flow_string.join(wwv_flow_t_varchar2(
'<div class="row">',
'#COLUMNS#',
'</div>'))
,p_grid_column_template=>'<div class="col col-#COLUMN_SPAN_NUMBER#
#CSS_CLASSES#" #ATTRIBUTES#>#CONTENT#</div>'
,p_grid_first_column_attributes=>'alpha'
,p_grid_last_column_attributes=>'omega'

```

```
,p_dialog_js_init_code=>'apex.navigation.dialog(#PAGE_URL#{title:#TITLE#,height:#
DIALOG_HEIGHT#,width:#DIALOG_WIDTH#,maxWidth:#DIALOG_MAX_WIDTH#,m
odal:#IS_MODAL#,dialog:#DIALOG#,#DIALOG_ATTRIBUTES#},#DIALOG_CSS_CL
ASSES#,#TRIGGERING_ELEMENT#);'
,p_dialog_js_close_code=>'apex.navigation.dialog.close(#IS_MODAL#,#TARGET#);'
,p_dialog_js_cancel_code=>'apex.navigation.dialog.cancel(#IS_MODAL#);'
,p_dialog_browser_frame=>'MODAL'
,p_reference_id=>2525203692562657055
);
wwv_flow_api.create_page_tmpl_display_point(
p_id=>wwv_flow_api.id(1369419396043787)
,p_page_template_id=>wwv_flow_api.id(1369120857043787)
,p_name=>'Content Body'
,p_placeholder=>'BODY'
,p_has_grid_support=>true
,p_has_region_support=>true
,p_has_item_support=>true
,p_has_button_support=>true
,p_glv_new_row=>true
,p_max_fixed_grid_columns=>6
);
wwv_flow_api.create_page_tmpl_display_point(
p_id=>wwv_flow_api.id(1369774081043787)
,p_page_template_id=>wwv_flow_api.id(1369120857043787)
,p_name=>'Breadcrumb Bar'
,p_placeholder=>'REGION_POSITION_01'
,p_has_grid_support=>false
,p_has_region_support=>true
,p_has_item_support=>false
,p_has_button_support=>false
,p_glv_new_row=>true
);
```

```

www_flow_api.create_page_tmpl_display_point(
p_id=>www_flow_api.id(1370027344043788)
,p_page_template_id=>www_flow_api.id(1369120857043787)
,p_name=>'Left Column'
,p_placeholder=>'REGION_POSITION_02'
,p_has_grid_support=>false
,p_has_region_support=>true
,p_has_item_support=>false
,p_has_button_support=>false
,p_glv_new_row=>true
,p_max_fixed_grid_columns=>3
);
www_flow_api.create_page_tmpl_display_point(
p_id=>www_flow_api.id(1370399659043788)
,p_page_template_id=>www_flow_api.id(1369120857043787)
,p_name=>'Right Column'
,p_placeholder=>'REGION_POSITION_03'
,p_has_grid_support=>false
,p_has_region_support=>true
,p_has_item_support=>false
,p_has_button_support=>false
,p_glv_new_row=>false
,p_max_fixed_grid_columns=>3
);
www_flow_api.create_page_tmpl_display_point(
p_id=>www_flow_api.id(1370690998043788)
,p_page_template_id=>www_flow_api.id(1369120857043787) ,p_name=>'Inline
Dialogs'
,p_placeholder=>'REGION_POSITION_04'
,p_has_grid_support=>true
,p_has_region_support=>true
,p_has_item_support=>false
,p_has_button_support=>false
,p_glv_new_row=>true
,p_max_fixed_grid_columns=>12
);
www_flow_api.create_page_tmpl_display_point(
p_id=>www_flow_api.id(1370967338043788)
,p_page_template_id=>www_flow_api.id(1369120857043787)
,p_name=>'Footer'
,p_placeholder=>'REGION_POSITION_05'
,p_has_grid_support=>true
,p_has_region_support=>true
,p_has_item_support=>false
,p_has_button_support=>false
,p_glv_new_row=>true
,p_max_fixed_grid_columns=>6
);

```

```

wwv_flow_api.create_page_tmpl_display_point(
p_id=>wwv_flow_api.id(1371243776043788)
,p_page_template_id=>wwv_flow_api.id(1369120857043787)
,p_name=>'Page Navigation'
,p_placeholder=>'REGION_POSITION_06'
,p_has_grid_support=>false
,p_has_region_support=>true
,p_has_item_support=>false
,p_has_button_support=>false
,p_glv_new_row=>true
);
wwv_flow_api.create_page_tmpl_display_point(
p_id=>wwv_flow_api.id(1371551838043788)
,p_page_template_id=>wwv_flow_api.id(1369120857043787)
,p_name=>'Page Header'
,p_placeholder=>'REGION_POSITION_07'
,p_has_grid_support=>false
,p_has_region_support=>true
,p_has_item_support=>false
,p_has_button_support=>false
,p_glv_new_row=>true
);
wwv_flow_api.create_page_tmpl_display_point(
p_id=>wwv_flow_api.id(1371846698043788)
,p_page_template_id=>wwv_flow_api.id(1369120857043787)
,p_name=>'Before Content Body'
,p_placeholder=>'REGION_POSITION_08'
,p_has_grid_support=>true
,p_has_region_support=>true
,p_has_item_support=>false
,p_has_button_support=>false
,p_glv_new_row=>false
,p_max_fixed_grid_columns=>6
);
end;
/
prompt --application/shared_components/user_interface/templates/page/login
begin
wwv_flow_api.create_template(
p_id=>wwv_flow_api.id(1372218522043788)
,p_theme_id=>42
,p_name=>'Login'
,p_internal_name=>'LOGIN'
,p_is_popup=>false
,p_javascript_code_onload=>'apex.theme42.initializePage.appLogin();'
,p_header_template=>wwv_flow_string.join(wwv_flow_t_varchar2(
'<!DOCTYPE html>',
'<html class="no-js #RTL_CLASS# page-&APP_PAGE_ID. app-&APP_ALIAS.'"

```

```

lang="&BROWSER_LANGUAGE." #TEXT_DIRECTION#>',
'<head>',
' <meta http-equiv="x-ua-compatible" content="IE=edge" />',
' <meta charset="utf-8">',
' <title>#TITLE#</title>',
' #APEX_CSS#',
' #THEME_CSS#',
' #TEMPLATE_CSS#',
' #THEME_STYLE_CSS#',
' #APPLICATION_CSS#',
' #PAGE_CSS#',
' #FAVICON#',
' #HEAD#',
' <meta name="viewport" content="width=device-width, initial-scale=1.0" />',
'</head>',
'<body class="t-PageBody--login no-anim #PAGE_CSS_CLASSES#"
#TEXT_DIRECTION# #ONLOAD#>',
'#FORM_OPEN#'))
,p_box=>wwv_flow_string.join(wwv_flow_t_varchar2(
'<div class="t-Body">',
' #REGION_POSITION_01#',
',

```

```

#SUCCESS_MESSAGE##NOTIFICATION_MESSAGE##GLOBAL_NOTIFICATION#,
' <div class="t-Body-wrap">',
'   <div class="t-Body-col t-Body-col--main">',
'     <div class="t-Login-container" role="main">#BODY#</div>',
'   </div>',
' </div>',
'</div>'))
,p_footer_template=>wwv_flow_string.join(wwv_flow_t_varchar2( '#FORM_CLOSE#',
'#DEVELOPER_TOOLBAR#',
'#APEX_JAVASCRIPT#',
'#GENERATED_CSS#',
'#THEME_JAVASCRIPT#',
'#TEMPLATE_JAVASCRIPT#',
'#APPLICATION_JAVASCRIPT#',
'#PAGE_JAVASCRIPT# ',
'#GENERATED_JAVASCRIPT#',
'</body>',
'</html>'))
,p_success_message=>wwv_flow_string.join(wwv_flow_t_varchar2(
'<div class="t-Body-alert">',
'  <div class="t-Alert t-Alert--defaultIcons t-Alert--success t-Alert--horizontal t-Alert-
page t-Alert--colorBG" id="t_Alert_Success" role="alert">',
'    <div class="t-Alert-wrap">',
'      <div class="t-Alert-icon">',
'        <span class="t-Icon"></span>',
'      </div>',
'      <div class="t-Alert-content">',
'        <div class="t-Alert-header">',
'          <h2 class="t-Alert-title">#SUCCESS_MESSAGE#</h2>',
'        </div>',
'      </div>',
'      <div class="t-Alert-buttons">',

```

```

'      <button class="t-Button t-Button--noUI t-Button--icon t-Button--closeAlert"
onclick="apex.jQuery("#t_Alert_Success").remove();" type="button"
title="#CLOSE_NOTIFICATION#"><span class="t-Icon icon-
close"></span></button>',
'      </div>',
'    </div>',
'  </div>'))
,p_notification_message=>wwv_flow_string.join(wwv_flow_t_varchar2(
'<div class="t-Body-alert">',
'  <div class="t-Alert t-Alert--defaultIcons t-Alert--warning t-Alert--horizontal t-Alert-
page t-Alert--colorBG" id="t_Alert_Notification" role="alert">',
'    <div class="t-Alert-wrap">',
'      <div class="t-Alert-icon">',
'        <span class="t-Icon"></span>',
'      </div>',
'      <div class="t-Alert-content">',
'        <div class="t-Alert-body">#MESSAGE#</div>',
'      </div>',
'      <div class="t-Alert-buttons">',
'        <button class="t-Button t-Button--noUI t-Button--icon t-Button--closeAlert"
onclick="apex.jQuery("#t_Alert_Notification").remove();" type="button"
title="#CLOSE_NOTIFICATION#"><span class="t-Icon icon-
close"></span></button>',
'      </div>',
'    </div>',
'  </div>'))
,p_region_table_cattributes=>' summary="" cellpadding="0" border="0"
cellspacing="0" width="100%"
,p_breadcrumb_def_reg_pos=>'REGION_POSITION_01'
,p_theme_class_id=>6
,p_error_page_template=>wwv_flow_string.join(wwv_flow_t_varchar2(
'<div class="t-Alert t-Alert--danger t-Alert--wizard t-Alert--defaultIcons">',
'  <div class="t-Alert-wrap">',
'    <div class="t-Alert-icon">',
'      <span class="t-Icon"></span>',
'    </div>',
'    <div class="t-Alert-content">',
'      <div class="t-Alert-body">',
'        <h3>#MESSAGE#</h3>',
'        <p>#ADDITIONAL_INFO#</p>',
'        <div class="t-Alert-inset">#TECHNICAL_INFO#</div>',
'      </div>',
'    </div>',
'    <div class="t-Alert-buttons">',
'      <button onclick="#BACK_LINK#" class="t-Button t-Button--hot w50p t-Button-
large" type="button">#OK#</button>',

```

```

' </div>',
' </div>',
'</div>'))
,p_grid_type=>'FIXED'
,p_grid_max_columns=>12
,p_grid_always_use_max_columns=>true
,p_grid_has_column_span=>true
,p_grid_always_emit=>true
,p_grid_emit_empty_leading_cols=>true
,p_grid_emit_empty_trail_cols=>false
,p_grid_default_label_col_span=>2
,p_grid_template=>wwv_flow_string.join(wwv_flow_t_varchar2(
'<div class="container">',
'#ROWS#',
'</div>'))
,p_grid_row_template=>wwv_flow_string.join(wwv_flow_t_varchar2(
'<div class="row">',
'#COLUMNS#',
'</div>'))
,p_grid_column_template=>'<div class="col col-#COLUMN_SPAN_NUMBER#
#CSS_CLASSES#" #ATTRIBUTES#>#CONTENT#</div>'
,p_grid_first_column_attributes=>'alpha'
,p_grid_last_column_attributes=>'omega'

```

```
,p_dialog_js_init_code=>'apex.navigation.dialog(#PAGE_URL#{title:#TITLE#,height:#
DIALOG_HEIGHT#,width:#DIALOG_WIDTH#,maxWidth:#DIALOG_MAX_WIDTH#,m
odal:#IS_MODAL#,dialog:#DIALOG#,#DIALOG_ATTRIBUTES#},#DIALOG_CSS_CL
ASSES#,#TRIGGERING_ELEMENT#);'
,p_dialog_js_close_code=>'apex.navigation.dialog.close(#IS_MODAL#,#TARGET#);'
,p_dialog_js_cancel_code=>'apex.navigation.dialog.cancel(#IS_MODAL#);'
,p_dialog_browser_frame=>'MODAL'
,p_reference_id=>2099711150063350616
);
wwv_flow_api.create_page_tmpl_display_point(
p_id=>wwv_flow_api.id(1372554722043789)
,p_page_template_id=>wwv_flow_api.id(1372218522043788)
,p_name=>'Content Body'
,p_placeholder=>'BODY'
,p_has_grid_support=>true
,p_has_region_support=>true
,p_has_item_support=>true
,p_has_button_support=>true
,p_glv_new_row=>true
,p_max_fixed_grid_columns=>12
);
wwv_flow_api.create_page_tmpl_display_point(
p_id=>wwv_flow_api.id(1372890909043789)
,p_page_template_id=>wwv_flow_api.id(1372218522043788)
,p_name=>'Body Header'
,p_placeholder=>'REGION_POSITION_01'
,p_has_grid_support=>false
,p_has_region_support=>true
,p_has_item_support=>false
,p_has_button_support=>false
,p_glv_new_row=>true
```

```
);  
end;  
/  
prompt --
```

```

application/shared_components/user_interface/templates/page/minimal_no_navigation
begin
wwv_flow_api.create_template(
  p_id=>wwv_flow_api.id(1373072581043789)
,p_theme_id=>42
,p_name=>'Minimal (No Navigation)'
,p_internal_name=>'MINIMAL_NO_NAVIGATION'
,p_is_popup=>false
,p_javascript_code_onload=>'apex.theme42.initializePage.noSideCol();'
,p_header_template=>wwv_flow_string.join(wwv_flow_t_varchar2(
'<!DOCTYPE html>',
'<html class="no-js #RTL_CLASS# page-&APP_PAGE_ID. app-&APP_ALIAS."
lang="&BROWSER_LANGUAGE." #TEXT_DIRECTION#>',
'<head>',
'  <meta http-equiv="x-ua-compatible" content="IE=edge" />',
'  <meta charset="utf-8">',
'  <title>#TITLE#</title>',
'  #APEX_CSS#',
'  #THEME_CSS#',
'  #TEMPLATE_CSS#',
'  #THEME_STYLE_CSS#',
'  #APPLICATION_CSS#',
'  #PAGE_CSS# ',
'  #FAVICON#',
'  #HEAD#',
'  <meta name="viewport" content="width=device-width, initial-scale=1.0" />',
'</head>',
'<body class="t-PageBody t-PageBody--hideLeft t-PageBody--hideActions no-anim
#PAGE_CSS_CLASSES# t-PageBody--noNav" #TEXT_DIRECTION# #ONLOAD#
id="t_PageBody">', '<a href="#main"
id="t_Body_skipToContent">&APP_TEXT$UI_PAGE_SKIP_TO_CONTENT.</a>',
'#FORM_OPEN#',
'<header class="t-Header" id="t_Header">',
'  #REGION_POSITION_07#',
'  <div class="t-Header-branding" role="banner">',
'    <div class="t-Header-controls">',
'      <button class="t-Button t-Button--icon t-Button--header t-Button--headerTree" aria-
label="#EXPAND_COLLAPSE_NAV_LABEL#"
title="#EXPAND_COLLAPSE_NAV_LABEL#" id="t_Button_navControl"
type="button"><span class="t-Icon fa fa-bars" aria-hidden="true"
||"></span></button>',
'    </div>',
'    <div class="t-Header-logo">',
'      <a href="#HOME_LINK#" class="t-Header-logo-link">#LOGO#</a>',
'    </div>',

```

```

' <div class="t-Header-navBar">',
'   #NAVIGATION_BAR#',
' </div>',
' </div>',
'</header>',
'  '))
,p_box=>wwv_flow_string.join(wwv_flow_t_varchar2(
'<div class="t-Body">',
'  <div class="t-Body-main">',
'    <div class="t-Body-title" id="t_Body_title">#REGION_POSITION_01#</div>',
'    <div class="t-Body-content" id="t_Body_content">',
'      <main id="main" class="t-Body-mainContent">',
'

```

```

#SUCCESS_MESSAGE##NOTIFICATION_MESSAGE##GLOBAL_NOTIFICATION#,
'    <div class="t-Body-fullContent">#REGION_POSITION_08#</div>',
'    <div class="t-Body-contentInner">#BODY#</div>',
'    </main>',
'    <footer class="t-Footer" role="contentinfo">',
'        <div class="t-Footer-body">',
'            <div class="t-Footer-content">#REGION_POSITION_05#</div>',
'            <div class="t-Footer-apex">',
'                <div class="t-Footer-version">#APP_VERSION#</div>',
'                <div class="t-Footer-customize">#CUSTOMIZE#</div>',
'                #BUILT_WITH_LOVE_USING_APEX#,
'            </div>',
'        </div>',
'        <div class="t-Footer-top">',
'            <a href="#top" class="t-Footer-topButton" id="t_Footer_topButton"><span
class="a-Icon icon-up-chevron"></span></a>',
'        </div>',
'    </footer>',
'</div>',
'</div>',
'</div>',
'<div class="t-Body-inlineDialogs">#REGION_POSITION_04#</div>'))
,p_footer_template=>wwv_flow_string.join(wwv_flow_t_varchar2(
'#FORM_CLOSE#',
'#DEVELOPER_TOOLBAR#',
'#APEX_JAVASCRIPT#',
'#GENERATED_CSS#',
'#THEME_JAVASCRIPT#',
'#TEMPLATE_JAVASCRIPT#',
'#APPLICATION_JAVASCRIPT#',
'#PAGE_JAVASCRIPT# ',
'#GENERATED_JAVASCRIPT#',
'</body>',
'</html>',
''))
,p_success_message=>wwv_flow_string.join(wwv_flow_t_varchar2(
'<div class="t-Body-alert">',

```

```

' <div class="t-Alert t-Alert--defaultIcons t-Alert--success t-Alert--horizontal t-Alert-
page t-Alert--colorBG" id="t_Alert_Success" role="alert">',
'   <div class="t-Alert-wrap">',
'     <div class="t-Alert-icon">',
'       <span class="t-Icon"></span>',
'     </div>',
'     <div class="t-Alert-content">',
'       <div class="t-Alert-header">',
'         <h2 class="t-Alert-title">#SUCCESS_MESSAGE#</h2>',
'       </div>',
'     </div>',
'     <div class="t-Alert-buttons">',
'       <button class="t-Button t-Button--noUI t-Button--icon t-Button--closeAlert"
type="button" title="#CLOSE_NOTIFICATION#"><span class="t-Icon
iconclose"></span></button>',
'     </div>',
'   </div>',
' </div>'))
,p_notification_message=>wwv_flow_string.join(wwv_flow_t_varchar2(
'<div class="t-Body-alert">',
'  <div class="t-Alert t-Alert--defaultIcons t-Alert--warning t-Alert--horizontal t-Alert-
page t-Alert--colorBG" id="t_Alert_Notification" role="alert">',
'    <div class="t-Alert-wrap">',
'      <div class="t-Alert-icon">',
'        <span class="t-Icon"></span>',
'      </div>',
'      <div class="t-Alert-content">',
'        <div class="t-Alert-body">#MESSAGE#</div>',
'      </div>',
'      <div class="t-Alert-buttons">',
'        <button class="t-Button t-Button--noUI t-Button--icon t-Button--closeAlert"
type="button" title="#CLOSE_NOTIFICATION#"><span class="t-Icon
iconclose"></span></button>',
'      </div>',
'    </div>',
'  </div>',
' </div>'))
,p_navigation_bar=>wwv_flow_string.join(wwv_flow_t_varchar2(
'<ul class="t-NavigationBar t-NavigationBar--classic" data-mode="classic">',
'  <li class="t-NavigationBar-item">',
'    <span class="t-Button t-Button--icon t-Button--noUI t-Button--header t-Button-
navBar t-Button--headerUser">',
'      <span class="t-Icon a-Icon icon-user"></span>',
'      <span class="t-Button-label">&APP_USER.</span>',
'    </span>',
'  </li>#BAR_BODY#',
'</ul>'))

```

```

,p_navbar_entry=>wwv_flow_string.join(wwv_flow_t_varchar2(
'<li class="t-NavigationBar-item">',
'  <a class="t-Button t-Button--icon t-Button--header" href="#LINK#">',
'    <span class="t-Icon #IMAGE#"></span>',
'    <span class="t-Button-label">#TEXT#</span>',
'  </a>',
'</li>'))
,p_region_table_attributes=>' summary="" cellpadding="0" border="0"
cellspacing="0" width="100%"
,p_breadcrumb_def_reg_pos=>'REGION_POSITION_01'
,p_theme_class_id=>4
,p_error_page_template=>wwv_flow_string.join(wwv_flow_t_varchar2(
'<div class="t-Alert t-Alert--danger t-Alert--wizard t-Alert--defaultIcons">',
'  <div class="t-Alert-wrap">',
'    <div class="t-Alert-icon">',
'      <span class="t-Icon"></span>',
'    </div>',
'    <div class="t-Alert-content">',
'      <div class="t-Alert-body">',
'        <h3>#MESSAGE#</h3>',
'        <p>#ADDITIONAL_INFO#</p>',
'        <div class="t-Alert-inset">#TECHNICAL_INFO#</div>',
'      </div>',
'    </div>',
'    <div class="t-Alert-buttons">',
'      <button onclick="#BACK_LINK#" class="t-Button t-Button--hot w50p t-Button-
large" type="button">#OK#</button>',
'    </div>',
'  </div>',
'</div>'))
,p_grid_type=>'FIXED'
,p_grid_max_columns=>12
,p_grid_always_use_max_columns=>true
,p_grid_has_column_span=>true
,p_grid_always_emit=>true
,p_grid_emit_empty_leading_cols=>true
,p_grid_emit_empty_trail_cols=>false
,p_grid_default_label_col_span=>2
,p_grid_template=>wwv_flow_string.join(wwv_flow_t_varchar2(
'<div class="container">',
'  #ROWS#',
'</div>'))
,p_grid_row_template=>wwv_flow_string.join(wwv_flow_t_varchar2(
'<div class="row">',
'  #COLUMNS#',
'</div>'))
,p_grid_column_template=>'<div class="col col-#COLUMN_SPAN_NUMBER#
#CSS_CLASSES#" #ATTRIBUTES#>#CONTENT#</div>'

```

```
,p_grid_first_column_attributes=>'alpha'  
,p_grid_last_column_attributes=>'omega'
```

```
,p_dialog_js_init_code=>'apex.navigation.dialog(#PAGE_URL#{title:#TITLE#,height:
```

```

#
DIALOG_HEIGHT#,width:#DIALOG_WIDTH#,maxWidth:#DIALOG_MAX_WIDTH#,m
odal:#IS_MODAL#,dialog:#DIALOG#,#DIALOG_ATTRIBUTES#,#DIALOG_CSS_CL
ASSES#,#TRIGGERING_ELEMENT#);'
,p_dialog_js_close_code=>'apex.navigation.dialog.close(#IS_MODAL#,#TARGET#);'
,p_dialog_js_cancel_code=>'apex.navigation.dialog.cancel(#IS_MODAL#);'
,p_dialog_browser_frame=>'MODAL'
,p_reference_id=>2977628563533209425
);
wwv_flow_api.create_page_tmpl_display_point(
p_id=>wwv_flow_api.id(1373395690043789)
,p_page_template_id=>wwv_flow_api.id(1373072581043789)
,p_name=>'Content Body'
,p_placeholder=>'BODY'
,p_has_grid_support=>true
,p_has_region_support=>true
,p_has_item_support=>true
,p_has_button_support=>true
,p_glv_new_row=>true
,p_max_fixed_grid_columns=>12
);
wwv_flow_api.create_page_tmpl_display_point(
p_id=>wwv_flow_api.id(1373680709043789)
,p_page_template_id=>wwv_flow_api.id(1373072581043789)
,p_name=>'Breadcrumb Bar'
,p_placeholder=>'REGION_POSITION_01'
,p_has_grid_support=>false
,p_has_region_support=>true
,p_has_item_support=>false
,p_has_button_support=>false
,p_glv_new_row=>true
);
wwv_flow_api.create_page_tmpl_display_point(
p_id=>wwv_flow_api.id(1373963681043789)
,p_page_template_id=>wwv_flow_api.id(1373072581043789)
,p_name=>'Inline Dialogs'
,p_placeholder=>'REGION_POSITION_04'
,p_has_grid_support=>true
,p_has_region_support=>true
,p_has_item_support=>false
,p_has_button_support=>false
,p_glv_new_row=>true
,p_max_fixed_grid_columns=>12
);
wwv_flow_api.create_page_tmpl_display_point(
p_id=>wwv_flow_api.id(1374266094043789)
,p_page_template_id=>wwv_flow_api.id(1373072581043789)
,p_name=>'Footer'

```

```

,p_placeholder=>'REGION_POSITION_05'
,p_has_grid_support=>true
,p_has_region_support=>true
,p_has_item_support=>false
,p_has_button_support=>false
,p_glv_new_row=>true
,p_max_fixed_grid_columns=>12
);
wwv_flow_api.create_page_tmpl_display_point(
p_id=>wwv_flow_api.id(1374591303043789)
,p_page_template_id=>wwv_flow_api.id(1373072581043789)
,p_name=>'Page Navigation'
,p_placeholder=>'REGION_POSITION_06'
,p_has_grid_support=>false
,p_has_region_support=>true
,p_has_item_support=>false
,p_has_button_support=>false
,p_glv_new_row=>true
);
wwv_flow_api.create_page_tmpl_display_point(
p_id=>wwv_flow_api.id(1374896434043789)
,p_page_template_id=>wwv_flow_api.id(1373072581043789)
,p_name=>'Page Header'
,p_placeholder=>'REGION_POSITION_07'
,p_has_grid_support=>false
,p_has_region_support=>true
,p_has_item_support=>false
,p_has_button_support=>false
,p_glv_new_row=>true
);
wwv_flow_api.create_page_tmpl_display_point(
p_id=>wwv_flow_api.id(1375182775043790)
,p_page_template_id=>wwv_flow_api.id(1373072581043789)
,p_name=>'Before Content Body'
,p_placeholder=>'REGION_POSITION_08'
,p_has_grid_support=>true
,p_has_region_support=>true
,p_has_item_support=>false
,p_has_button_support=>false
,p_glv_new_row=>true
,p_max_fixed_grid_columns=>12
);
end;
/
prompt --
application/shared_components/user_interface/templates/page/right_side_column
begin
wwv_flow_api.create_template(

```

```

p_id=>www_flow_api.id(1375523557043790)
,p_theme_id=>42
,p_name=>'Right Side Column'
,p_internal_name=>'RIGHT_SIDE_COLUMN'
,p_is_popup=>false
,p_javascript_code_onload=>'apex.theme42.initializePage.rightSideCol();'
,p_header_template=>www_flow_string.join(www_flow_t_varchar2(
'<!DOCTYPE html>',
'<html class="no-js #RTL_CLASS# page-&APP_PAGE_ID. app-&APP_ALIAS."
lang="&BROWSER_LANGUAGE." #TEXT_DIRECTION#>',
'<head>',
' <meta http-equiv="x-ua-compatible" content="IE=edge" />',
' <meta charset="utf-8"> ',
' <title>#TITLE#</title>',
' #APEX_CSS#',
' #THEME_CSS#',
' #TEMPLATE_CSS#',
' #THEME_STYLE_CSS#',
' #APPLICATION_CSS#',
' #PAGE_CSS#',
' #FAVICON#',
' #HEAD#',
' <meta name="viewport" content="width=device-width, initial-scale=1.0" />',
'</head>',
'<body class="t-PageBody t-PageBody--hideLeft no-anim
#PAGE_CSS_CLASSES#
#TEXT_DIRECTION# #ONLOAD# id="t_PageBody">',
'<a href="#main"
id="t_Body_skipToContent">&APP_TEXT$UI_PAGE_SKIP_TO_CONTENT.</a>',
'#FORM_OPEN#',
'<header class="t-Header" id="t_Header">',
' #REGION_POSITION_07#',
' <div class="t-Header-branding" role="banner">',
' <div class="t-Header-controls">',
' <button class="t-Button t-Button--icon t-Button--header t-Button--headerTree"
aria-
label="#EXPAND_COLLAPSE_NAV_LABEL#"
title="#EXPAND_COLLAPSE_NAV_LABEL#"
id="t_Button_navControl" type="button"><span class="t-Header-
controlsIcon" aria-hidden="t
||'rue"></span></button>',
' </div>',
' <div class="t-Header-logo">',
' <a href="#HOME_LINK#" class="t-Header-logo-link">#LOGO#</a>',
' </div>',
' <div class="t-Header-navBar">#NAVIGATION_BAR#</div>',
' </div>',
' <div class="t-Header-nav">',

```

```
' #TOP_GLOBAL_NAVIGATION_LIST#',
' #REGION_POSITION_06#',
' </div>',
'</header>'))
,p_box=>wwv_flow_string.join(wwv_flow_t_varchar2(
'<div class="t-Body">',
' #SIDE_GLOBAL_NAVIGATION_LIST#',
' <div class="t-Body-main">',
'   <div class="t-Body-title" id="t_Body_title">#REGION_POSITION_01#</div>',
'   <div class="t-Body-content" id="t_Body_content">',
'     <main id="main" class="t-Body-mainContent">',
'   ,
```

```

#SUCCESS_MESSAGE##NOTIFICATION_MESSAGE##GLOBAL_NOTIFICATION#,
'    <div class="t-Body-fullContent">#REGION_POSITION_08#</div>',
'    <div class="t-Body-contentInner">#BODY#</div>',
'    </main>',
'    <footer class="t-Footer" role="contentinfo">',
'        <div class="t-Footer-body">',
'            <div class="t-Footer-content">#REGION_POSITION_05#</div>',
'            <div class="t-Footer-apex">',
'                <div class="t-Footer-version">#APP_VERSION#</div>',
'                <div class="t-Footer-customize">#CUSTOMIZE#</div>',
'                #BUILT_WITH_LOVE_USING_APEX#,
'            </div>',
'        </div>',
'        <div class="t-Footer-top">',
'            <a href="#top" class="t-Footer-topButton" id="t_Footer_topButton"><span
class="a-Icon icon-up-chevron"></span></a>',
'        </div>',
'    </footer>',
'</div>',
'</div>',
'    <div class="t-Body-actions" id="t_Body_actions">',
'        <button class="t-Body-actionsToggle" aria-
label="#EXPAND_COLLAPSE_SIDE_COL_LABEL#"
title="#EXPAND_COLLAPSE_SIDE_COL_LABEL#" id="t_Button_rightControlButton"
type="button"><span
class="t-Body-actionsControlsIcon"
ariahidden="true"></span></button>
||>',
'        <div class="t-Body-actionsContent"
role="complementary">#REGION_POSITION_03#</div>',
'    </div>',
'</div>',
'<div class="t-Body-inlineDialogs">#REGION_POSITION_04#</div>'))
,p_footer_template=>wwv_flow_string.join(wwv_flow_t_varchar2(
'#FORM_CLOSE#',
'#DEVELOPER_TOOLBAR#',
'#APEX_JAVASCRIPT#',
'#GENERATED_CSS#',
'#THEME_JAVASCRIPT#',
'#TEMPLATE_JAVASCRIPT#',
'#APPLICATION_JAVASCRIPT#',
'#PAGE_JAVASCRIPT# ',
'#GENERATED_JAVASCRIPT#',
'</body>',
'</html>'))
,p_success_message=>wwv_flow_string.join(wwv_flow_t_varchar2(
'<div class="t-Body-alert">',
'    <div class="t-Alert t-Alert--defaultIcons t-Alert--success t-Alert--horizontal t-Alert-
page t-Alert--colorBG" id="t_Alert_Success" role="alert">',

```

```

' <div class="t-Alert-wrap">',
'   <div class="t-Alert-icon">',
'     <span class="t-lcon"></span>',
'   </div>',
'   <div class="t-Alert-content">',
'     <div class="t-Alert-header">',
'       <h2 class="t-Alert-title">#SUCCESS_MESSAGE#</h2>',
'     </div>',
'   </div>',
'   <div class="t-Alert-buttons">',
'     <button class="t-Button t-Button--noUI t-Button--icon t-Button--closeAlert"
onclick="apex.jQuery("#t_Alert_Success").remove();" type="button"
title="#CLOSE_NOTIFICATION#"><span class="t-lcon icon-
close"></span></button>',
'   </div>',
' </div>',
' </div>',
' </div>'))
,p_notification_message=>wwv_flow_string.join(wwv_flow_t_varchar2(
'<div class="t-Body-alert">',
'  <div class="t-Alert t-Alert--defaultIcons t-Alert--warning t-Alert--horizontal t-Alert-
page t-Alert--colorBG" id="t_Alert_Notification" role="alert">',
'    <div class="t-Alert-wrap">',
'      <div class="t-Alert-icon">',
'        <span class="t-lcon"></span>',
'      </div>',
'      <div class="t-Alert-content">',
'        <div class="t-Alert-body">#MESSAGE#</div>',
'      </div>',
'      <div class="t-Alert-buttons">',
'        <button class="t-Button t-Button--noUI t-Button--icon t-Button--closeAlert"
onclick="apex.jQuery("#t_Alert_Notification").remove();" type="button"
title="#CLOSE_NOTIFICATION#"><span class="t-lcon icon-
close"></span></button>',
'      </div>',
'    </div>',
'  </div>',
' </div>'))
,p_navigation_bar=>wwv_flow_string.join(wwv_flow_t_varchar2(
'<ul class="t-NavigationBar" data-mode="classic">',
'  <li class="t-NavigationBar-item">',
'    <span class="t-Button t-Button--icon t-Button--noUI t-Button--header t-Button-
navBar t-Button--headerUser">',
'      <span class="t-lcon a-lcon icon-user"></span>',
'      <span class="t-Button-label">&APP_USER.</span>',
'    </span>',
'  </li>#BAR_BODY#',
'</ul>'))

```

```

,p_navbar_entry=>wwv_flow_string.join(wwv_flow_t_varchar2(
'<li class="t-NavigationBar-item">',
' <a class="t-Button t-Button--icon t-Button--header t-Button--navBar"
href="#LINK#">',
' <span class="t-Icon #IMAGE#"></span>',
' <span class="t-Button-label">#TEXT#</span>',
' </a>',
'</li>'))
,p_region_table_attributes=>' summary="" cellpadding="0" border="0"
cellspacing="0" width="100%"
,p_sidebar_def_reg_pos=>'REGION_POSITION_03'
,p_breadcrumb_def_reg_pos=>'REGION_POSITION_01'
,p_theme_class_id=>17
,p_error_page_template=>wwv_flow_string.join(wwv_flow_t_varchar2(
'<div class="t-Alert t-Alert--danger t-Alert--wizard t-Alert--defaultIcons">',
' <div class="t-Alert-wrap">',
' <div class="t-Alert-icon">',
' <span class="t-Icon"></span>',
' </div>',
' <div class="t-Alert-content">',
' <div class="t-Alert-body">',
' <h3>#MESSAGE#</h3>',
' <p>#ADDITIONAL_INFO#</p>',
' <div class="t-Alert-inset">#TECHNICAL_INFO#</div>',
' </div>',
' </div>',
' <div class="t-Alert-buttons">',
' <button onclick="#BACK_LINK#" class="t-Button t-Button--hot w50p t-Button-
large" type="button">#OK#</button>',
' </div>',
' </div>'))
,p_grid_type=>'FIXED'
,p_grid_max_columns=>12
,p_grid_always_use_max_columns=>true
,p_grid_has_column_span=>true
,p_grid_always_emit=>true
,p_grid_emit_empty_leading_cols=>true
,p_grid_emit_empty_trail_cols=>false
,p_grid_default_label_col_span=>2
,p_grid_template=>wwv_flow_string.join(wwv_flow_t_varchar2(
'<div class="container">',
' #ROWS#',
' </div>'))
,p_grid_row_template=>wwv_flow_string.join(wwv_flow_t_varchar2(
'<div class="row">',
' #COLUMNS#',
' </div>'))

```

```
,p_grid_column_template=>'<div class="col col-#COLUMN_SPAN_NUMBER#  
#CSS_CLASSES#" #ATTRIBUTES#>#CONTENT#</div>'  
,p_grid_first_column_attributes=>'alpha'  
,p_grid_last_column_attributes=>'omega'  
,p_dialog_js_init_code=>'apex.navigation.dialog(#PAGE_URL#{title:#TITLE#,height:#  
DIALOG_HEIGHT#,width:#DIALOG_WIDTH#,maxWidth:#DIALOG_MAX_WIDTH#,m  
odal:#IS_MODAL#,dialog:#DIALOG#,#DIALOG_ATTRIBUTES#},#DIALOG_CSS_CL
```

ASSES#,#TRIGGERING_ELEMENT#);'

```
,p_dialog_js_close_code=>'apex.navigation.dialog.close(#IS_MODAL#,#TARGET#);'  
,p_dialog_js_cancel_code=>'apex.navigation.dialog.cancel(#IS_MODAL#);'  
,p_dialog_browser_frame=>'MODAL'  
,p_reference_id=>2525200116240651575  
);  
wwv_flow_api.create_page_tmpl_display_point(  
  p_id=>wwv_flow_api.id(1375835742043790)  
,p_page_template_id=>wwv_flow_api.id(1375523557043790)  
,p_name=>'Content Body'  
,p_placeholder=>'BODY'  
,p_has_grid_support=>true  
,p_has_region_support=>true  
,p_has_item_support=>true  
,p_has_button_support=>true  
,p_glv_new_row=>true  
,p_max_fixed_grid_columns=>8  
);  
wwv_flow_api.create_page_tmpl_display_point(  
  p_id=>wwv_flow_api.id(1376180538043790)  
,p_page_template_id=>wwv_flow_api.id(1375523557043790)  
,p_name=>'Breadcrumb Bar'  
,p_placeholder=>'REGION_POSITION_01'  
,p_has_grid_support=>false  
,p_has_region_support=>true  
,p_has_item_support=>false  
,p_has_button_support=>false  
,p_glv_new_row=>true  
);  
wwv_flow_api.create_page_tmpl_display_point(  
  p_id=>wwv_flow_api.id(1376415885043790)  
,p_page_template_id=>wwv_flow_api.id(1375523557043790)  
,p_name=>'Right Column'  
,p_placeholder=>'REGION_POSITION_03'  
,p_has_grid_support=>false  
,p_has_region_support=>true  
,p_has_item_support=>false  
,p_has_button_support=>false  
,p_glv_new_row=>false  
,p_max_fixed_grid_columns=>4  
);  
wwv_flow_api.create_page_tmpl_display_point(  
  p_id=>wwv_flow_api.id(1376731633043790)  
,p_page_template_id=>wwv_flow_api.id(1375523557043790)  
,p_name=>'Inline Dialogs'  
,p_placeholder=>'REGION_POSITION_04'  
,p_has_grid_support=>true  
,p_has_region_support=>true  
,p_has_item_support=>false
```

```

,p_has_button_support=>false
,p_glv_new_row=>true
,p_max_fixed_grid_columns=>12
);
wwv_flow_api.create_page_tmpl_display_point(
p_id=>wwv_flow_api.id(1377093866043790)
,p_page_template_id=>wwv_flow_api.id(1375523557043790)
,p_name=>'Footer'
,p_placeholder=>'REGION_POSITION_05'
,p_has_grid_support=>true
,p_has_region_support=>true
,p_has_item_support=>false
,p_has_button_support=>false
,p_glv_new_row=>true
,p_max_fixed_grid_columns=>8
);
wwv_flow_api.create_page_tmpl_display_point(
p_id=>wwv_flow_api.id(1377351751043790)
,p_page_template_id=>wwv_flow_api.id(1375523557043790)
,p_name=>'Page Navigation'
,p_placeholder=>'REGION_POSITION_06'
,p_has_grid_support=>false
,p_has_region_support=>true
,p_has_item_support=>false
,p_has_button_support=>false
,p_glv_new_row=>true
);
wwv_flow_api.create_page_tmpl_display_point(
p_id=>wwv_flow_api.id(1377637548043790)
,p_page_template_id=>wwv_flow_api.id(1375523557043790)
,p_name=>'Page Header'
,p_placeholder=>'REGION_POSITION_07'
,p_has_grid_support=>false
,p_has_region_support=>true
,p_has_item_support=>false
,p_has_button_support=>false
,p_glv_new_row=>true
);
wwv_flow_api.create_page_tmpl_display_point(
p_id=>wwv_flow_api.id(1377902332043790)
,p_page_template_id=>wwv_flow_api.id(1375523557043790)
,p_name=>'Before Content Body'
,p_placeholder=>'REGION_POSITION_08'
,p_has_grid_support=>true
,p_has_region_support=>true
,p_has_item_support=>false
,p_has_button_support=>false
,p_glv_new_row=>true

```

```

,p_max_fixed_grid_columns=>8
);
end;
/
prompt --application/shared_components/user_interface/templates/page/standard
begin
wwv_flow_api.create_template(
  p_id=>wwv_flow_api.id(1378314869043791)
,p_theme_id=>42
,p_name=>'Standard'
,p_internal_name=>'STANDARD'
,p_is_popup=>false
,p_javascript_code_onload=>'apex.theme42.initializePage.noSideCol();'
,p_header_template=>wwv_flow_string.join(wwv_flow_t_varchar2(
'<!DOCTYPE html>',
'<html class="no-js #RTL_CLASS# page-&APP_PAGE_ID. app-&APP_ALIAS.'
lang="&BROWSER_LANGUAGE." #TEXT_DIRECTION#>',
'<head>',
'  <meta http-equiv="x-ua-compatible" content="IE=edge" />',
'  <meta charset="utf-8">',
'  <title>#TITLE#</title>',
'  #APEX_CSS#',
'  #THEME_CSS#',
'  #TEMPLATE_CSS#',
'  #THEME_STYLE_CSS#',
'  #APPLICATION_CSS#',
'  #PAGE_CSS#',
'  #FAVICON#',
'  #HEAD#',
'  <meta name="viewport" content="width=device-width, initial-scale=1.0" />',
'</head>',
'<body class="t-PageBody t-PageBody--hideLeft t-PageBody--hideActions no-anim'
#PAGE_CSS_CLASSES#" #TEXT_DIRECTION# #ONLOAD# id="t_PageBody">',
'<a href="#main'
id="t_Body_skipToContent">&APP_TEXT$UI_PAGE_SKIP_TO_CONTENT.</a>',
'#FORM_OPEN#',
'<header class="t-Header" id="t_Header">',
'  #REGION_POSITION_07#',
'  <div class="t-Header-branding" role="banner">',
'    <div class="t-Header-controls">',
'      <button class="t-Button t-Button--icon t-Button--header t-Button--headerTree"
aria-
        label="#EXPAND_COLLAPSE_NAV_LABEL#"
        title="#EXPAND_COLLAPSE_NAV_LABEL#"
id="t_Button_navControl" type="button"><span class="t-Header-
controlsIcon" aria-hidden="t'
||'rue"></span></button>',
'    </div>',

```

```

' <div class="t-Header-logo">',
'   <a href="#HOME_LINK#" class="t-Header-logo-link">#LOGO#</a>',
' </div>',
' <div class="t-Header-navBar">#NAVIGATION_BAR#</div>',
' </div>',
' <div class="t-Header-nav">',
'   #TOP_GLOBAL_NAVIGATION_LIST#,
'   #REGION_POSITION_06#,
' </div>',
'</header>',
''))
,p_box=>wwv_flow_string.join(wwv_flow_t_varchar2(
'<div class="t-Body">',
'  #SIDE_GLOBAL_NAVIGATION_LIST#,
'  <div class="t-Body-main">',
'    <div class="t-Body-title" id="t_Body_title">#REGION_POSITION_01#</div>',
'    <div class="t-Body-content" id="t_Body_content">',
'      <main id="main" class="t-Body-mainContent">',
'

```

```

#SUCCESS_MESSAGE##NOTIFICATION_MESSAGE##GLOBAL_NOTIFICATION#,
'    <div class="t-Body-fullContent">#REGION_POSITION_08#</div>',
'    <div class="t-Body-contentInner">#BODY#</div>',
' </main>',
' <footer class="t-Footer" role="contentinfo">',
'     <div class="t-Footer-body">',
'         <div class="t-Footer-content">#REGION_POSITION_05#</div>',
'         <div class="t-Footer-apex">',
'             <div class="t-Footer-version">#APP_VERSION#</div>',
'             <div class="t-Footer-customize">#CUSTOMIZE#</div>',
'             #BUILT_WITH_LOVE_USING_APEX#,
'         </div>',
'     </div>',
'     <div class="t-Footer-top">',
'         <a href="#top" class="t-Footer-topButton" id="t_Footer_topButton"><span
class="a-Icon icon-up-chevron"></span></a>',
'     </div>',
' </footer>',
' </div>',
' </div>',
' </div>',
'<div class="t-Body-inlineDialogs">#REGION_POSITION_04#</div>'))
,p_footer_template=>wwv_flow_string.join(wwv_flow_t_varchar2(
'#FORM_CLOSE#',
'#DEVELOPER_TOOLBAR#',
'#APEX_JAVASCRIPT#',
'#GENERATED_CSS#',
'#THEME_JAVASCRIPT#',
'#TEMPLATE_JAVASCRIPT#',
'#APPLICATION_JAVASCRIPT#',
'#PAGE_JAVASCRIPT# ',
'#GENERATED_JAVASCRIPT#',
'</body>',
'</html>',
''))
,p_success_message=>wwv_flow_string.join(wwv_flow_t_varchar2(
'<div class="t-Body-alert">',

```

```

' <div class="t-Alert t-Alert--defaultIcons t-Alert--success t-Alert--horizontal t-Alert-
page t-Alert--colorBG" id="t_Alert_Success" role="alert">',
'   <div class="t-Alert-wrap">',
'     <div class="t-Alert-icon">',
'       <span class="t-Icon"></span>',
'     </div>',
'     <div class="t-Alert-content">',
'       <div class="t-Alert-header">',
'         <h2 class="t-Alert-title">#SUCCESS_MESSAGE#</h2>',
'       </div>',
'     </div>',
'     <div class="t-Alert-buttons">',
'       <button class="t-Button t-Button--noUI t-Button--icon t-Button--closeAlert"
type="button" title="#CLOSE_NOTIFICATION#"><span class="t-Icon
iconclose"></span></button>',
'     </div>',
'   </div>',
' </div>'))
,p_notification_message=>www_flow_string.join(www_flow_t_varchar2(
'<div class="t-Body-alert">',
'   <div class="t-Alert t-Alert--defaultIcons t-Alert--warning t-Alert--horizontal t-Alert-
page t-Alert--colorBG" id="t_Alert_Notification" role="alert">',
'     <div class="t-Alert-wrap">',
'       <div class="t-Alert-icon">',
'         <span class="t-Icon"></span>',
'       </div>',
'       <div class="t-Alert-content">',
'         <div class="t-Alert-body">#MESSAGE#</div>',
'       </div>',
'       <div class="t-Alert-buttons">',
'         <button class="t-Button t-Button--noUI t-Button--icon t-Button--closeAlert"
type="button" title="#CLOSE_NOTIFICATION#"><span class="t-Icon
iconclose"></span></button>',
'       </div>',
'     </div>',
'   </div>',
' </div>'))
,p_navigation_bar=>www_flow_string.join(www_flow_t_varchar2(
'<ul class="t-NavigationBar t-NavigationBar--classic" data-mode="classic">',
'   <li class="t-NavigationBar-item">',
'     <span class="t-Button t-Button--icon t-Button--noUI t-Button--header t-Button-
navBar t-Button--headerUser">',
'       <span class="t-Icon a-Icon icon-user"></span>',
'       <span class="t-Button-label">&APP_USER.</span>',
'     </span>',
'   </li>#BAR_BODY#',
' </ul>'))

```

```

,p_navbar_entry=>wwv_flow_string.join(wwv_flow_t_varchar2(
'<li class="t-NavigationBar-item">',
'  <a class="t-Button t-Button--icon t-Button--header" href="#LINK#">',
'    <span class="t-Icon #IMAGE#"></span>',
'    <span class="t-Button-label">#TEXT#</span>',
'  </a>',
'</li>'))
,p_region_table_attributes=>' summary="" cellpadding="0" border="0"
cellspacing="0" width="100%"
,p_breadcrumb_def_reg_pos=>'REGION_POSITION_01'
,p_theme_class_id=>1
,p_error_page_template=>wwv_flow_string.join(wwv_flow_t_varchar2(
'<div class="t-Alert t-Alert--danger t-Alert--wizard t-Alert--defaultIcons">',
'  <div class="t-Alert-wrap">',
'    <div class="t-Alert-icon">',
'      <span class="t-Icon"></span>',
'    </div>',
'    <div class="t-Alert-content">',
'      <div class="t-Alert-body">',
'        <h3>#MESSAGE#</h3>',
'        <p>#ADDITIONAL_INFO#</p>',
'        <div class="t-Alert-inset">#TECHNICAL_INFO#</div>',
'      </div>',
'    </div>',
'    <div class="t-Alert-buttons">',
'      <button onclick="#BACK_LINK#" class="t-Button t-Button--hot w50p t-Button-
large" type="button">#OK#</button>',
'    </div>',
'  </div>',
'</div>'))
,p_grid_type=>'FIXED'
,p_grid_max_columns=>12
,p_grid_always_use_max_columns=>true
,p_grid_has_column_span=>true
,p_grid_always_emit=>true
,p_grid_emit_empty_leading_cols=>true
,p_grid_emit_empty_trail_cols=>false
,p_grid_default_label_col_span=>2
,p_grid_template=>wwv_flow_string.join(wwv_flow_t_varchar2(
'<div class="container">',
'  #ROWS#',
'</div>'))
,p_grid_row_template=>wwv_flow_string.join(wwv_flow_t_varchar2(
'<div class="row">',
'  #COLUMNS#',
'</div>'))
,p_grid_column_template=>'<div class="col col-#COLUMN_SPAN_NUMBER#
#CSS_CLASSES#" #ATTRIBUTES#>#CONTENT#</div>'

```

```
,p_grid_first_column_attributes=>'alpha'  
,p_grid_last_column_attributes=>'omega'  
,p_dialog_js_init_code=>'apex.navigation.dialog(#PAGE_URL#{title:#TITLE#,height:#  
DIALOG_HEIGHT#,width:#DIALOG_WIDTH#,maxWidth:#DIALOG_MAX_WIDTH#,m  
odal:#IS_MODAL#,dialog:#DIALOG#,#DIALOG_ATTRIBUTES#},#DIALOG_CSS_CL
```

ASSES#,#TRIGGERING_ELEMENT#);'

```
,p_dialog_js_close_code=>'apex.navigation.dialog.close(#IS_MODAL#,#TARGET#);'  
,p_dialog_js_cancel_code=>'apex.navigation.dialog.cancel(#IS_MODAL#);'  
,p_dialog_browser_frame=>'MODAL'  
,p_reference_id=>4070909157481059304  
);  
wwv_flow_api.create_page_tmpl_display_point(  
  p_id=>wwv_flow_api.id(1378640873043791)  
,p_page_template_id=>wwv_flow_api.id(1378314869043791)  
,p_name=>'Content Body'  
,p_placeholder=>'BODY'  
,p_has_grid_support=>true  
,p_has_region_support=>true  
,p_has_item_support=>true  
,p_has_button_support=>true  
,p_glv_new_row=>true  
,p_max_fixed_grid_columns=>12  
);  
wwv_flow_api.create_page_tmpl_display_point(  
  p_id=>wwv_flow_api.id(1378925210043791)  
,p_page_template_id=>wwv_flow_api.id(1378314869043791)  
,p_name=>'Breadcrumb Bar'  
,p_placeholder=>'REGION_POSITION_01'  
,p_has_grid_support=>false  
,p_has_region_support=>true  
,p_has_item_support=>false  
,p_has_button_support=>false  
,p_glv_new_row=>true  
);  
wwv_flow_api.create_page_tmpl_display_point(  
  p_id=>wwv_flow_api.id(1379287708043791)  
,p_page_template_id=>wwv_flow_api.id(1378314869043791)  
,p_name=>'Inline Dialogs'  
,p_placeholder=>'REGION_POSITION_04'  
,p_has_grid_support=>true  
,p_has_region_support=>true  
,p_has_item_support=>false  
,p_has_button_support=>false  
,p_glv_new_row=>true  
,p_max_fixed_grid_columns=>12  
);  
wwv_flow_api.create_page_tmpl_display_point(  
  p_id=>wwv_flow_api.id(1379512367043791)  
,p_page_template_id=>wwv_flow_api.id(1378314869043791)  
,p_name=>'Footer'  
,p_placeholder=>'REGION_POSITION_05'  
,p_has_grid_support=>true  
,p_has_region_support=>true  
,p_has_item_support=>false
```

```

,p_has_button_support=>false
,p_glv_new_row=>true
,p_max_fixed_grid_columns=>12
);
wwv_flow_api.create_page_tmpl_display_point(
p_id=>wwv_flow_api.id(1379872105043791)
,p_page_template_id=>wwv_flow_api.id(1378314869043791)
,p_name=>'Page Navigation'
,p_placeholder=>'REGION_POSITION_06'
,p_has_grid_support=>false
,p_has_region_support=>true
,p_has_item_support=>false
,p_has_button_support=>false
,p_glv_new_row=>true
);
wwv_flow_api.create_page_tmpl_display_point(
p_id=>wwv_flow_api.id(1380136459043791)
,p_page_template_id=>wwv_flow_api.id(1378314869043791)
,p_name=>'Page Header'
,p_placeholder=>'REGION_POSITION_07'
,p_has_grid_support=>false
,p_has_region_support=>true
,p_has_item_support=>false
,p_has_button_support=>false
,p_glv_new_row=>true
);
wwv_flow_api.create_page_tmpl_display_point(
p_id=>wwv_flow_api.id(1380431961043791)
,p_page_template_id=>wwv_flow_api.id(1378314869043791)
,p_name=>'Before Content Body'
,p_placeholder=>'REGION_POSITION_08'
,p_has_grid_support=>true
,p_has_region_support=>true
,p_has_item_support=>false
,p_has_button_support=>false
,p_glv_new_row=>true
,p_max_fixed_grid_columns=>12
);
end;
/
prompt --
application/shared_components/user_interface/templates/page/wizard_modal_dialog
begin
wwv_flow_api.create_template(
p_id=>wwv_flow_api.id(1380837598043792)
,p_theme_id=>42
,p_name=>'Wizard Modal Dialog'
,p_internal_name=>'WIZARD_MODAL_DIALOG'

```

```
,p_is_popup=>true
,p_javascript_code_onload=>'apex.theme42.initializePage.wizardModal();'
,p_header_template=>wwv_flow_string.join(wwv_flow_t_varchar2(
'<!DOCTYPE html>',
'<html class="no-js #RTL_CLASS# page-&APP_PAGE_ID. app-&APP_ALIAS."
lang="&BROWSER_LANGUAGE." #TEXT_DIRECTION#>',
'<head>',
'  <meta http-equiv="x-ua-compatible" content="IE=edge" />',
'  <meta charset="utf-8">',
'  <title>#TITLE#</title>',
'  #APEX_CSS#',
'  #THEME_CSS#',
'  #TEMPLATE_CSS#',
'  #THEME_STYLE_CSS#',
'  #APPLICATION_CSS#',
'  #PAGE_CSS#',
'  #FAVICON#',
'  #HEAD#',
'  <meta name="viewport" content="width=device-width, initial-scale=1.0" />',
'</head>',
'<body class="t-Dialog-page t-Dialog-page--wizard #DIALOG_CSS_CLASSES#
#PAGE_CSS_CLASSES#" #TEXT_DIRECTION# #ONLOAD#>',
'  #FORM_OPEN#'))
,p_box=>wwv_flow_string.join(wwv_flow_t_varchar2(
'<div class="t-Dialog" role="dialog" aria-label="#TITLE#">',
'  <div class="t-Dialog-header">#REGION_POSITION_01#</div>',
'  <div class="t-Dialog-bodyWrapperOut">',
'    <div class="t-Dialog-bodyWrapperIn">',
'      <div class="t-Dialog-body" role="main">',
'
```

```

#SUCCESS_MESSAGE##NOTIFICATION_MESSAGE##GLOBAL_NOTIFICATION#,
'    #BODY#',
'    </div>',
'    </div>',
'    </div>',
'    <div class="t-Dialog-footer">#REGION_POSITION_03#</div>',
'</div>'))
,p_footer_template=>wwv_flow_string.join(wwv_flow_t_varchar2(
'#FORM_CLOSE#',
'#DEVELOPER_TOOLBAR#',
'#APEX_JAVASCRIPT#',
'#GENERATED_CSS#',
'#THEME_JAVASCRIPT#',
'#TEMPLATE_JAVASCRIPT#',
'#APPLICATION_JAVASCRIPT#',
'#PAGE_JAVASCRIPT# ',
'#GENERATED_JAVASCRIPT#',
'</body>',
'</html>'))
,p_success_message=>wwv_flow_string.join(wwv_flow_t_varchar2(
'<div class="t-Body-alert">',
'    <div class="t-Alert t-Alert--defaultIcons t-Alert--success t-Alert--horizontal t-Alert-
page t-Alert--colorBG" id="t_Alert_Success" role="alert">',

```

```

' <div class="t-Alert-wrap">',
'   <div class="t-Alert-icon">',
'     <span class="t-Icon"></span>',
'   </div>',
'   <div class="t-Alert-content">',
'     <div class="t-Alert-header">',
'       <h2 class="t-Alert-title">#SUCCESS_MESSAGE#</h2>',
'     </div>',
'   </div>',
'   <div class="t-Alert-buttons">',
'     <button class="t-Button t-Button--noUI t-Button--icon t-Button--closeAlert"
onclick="apex.jQuery("#t_Alert_Success").remove();" type="button"
title="#CLOSE_NOTIFICATION#"><span class="t-Icon icon-
close"></span></button>',
'   </div>',
' </div>',
' </div>',
' </div>'))
,p_notification_message=>wwv_flow_string.join(wwv_flow_t_varchar2(
'<div class="t-Body-alert">',
'  <div class="t-Alert t-Alert--defaultIcons t-Alert--warning t-Alert--horizontal t-Alert-
page t-Alert--colorBG" id="t_Alert_Notification" role="alert">',
'    <div class="t-Alert-wrap">',
'      <div class="t-Alert-icon">',
'        <span class="t-Icon"></span>',
'      </div>',
'      <div class="t-Alert-content">',
'        <div class="t-Alert-body">#MESSAGE#</div>',
'      </div>',
'      <div class="t-Alert-buttons">',
'        <button class="t-Button t-Button--noUI t-Button--icon t-Button--closeAlert"
onclick="apex.jQuery("#t_Alert_Notification").remove();" type="button"
title="#CLOSE_NOTIFICATION#"><span class="t-Icon icon-
close"></span></button>',
'      </div>',
'    </div>',
'  </div>',
' </div>'))
,p_region_table_cattributes=>' summary="" cellpadding="0" border="0"
cellspacing="0" width="100%"
,p_theme_class_id=>3
,p_error_page_template=>wwv_flow_string.join(wwv_flow_t_varchar2(
'<div class="t-Alert t-Alert--danger t-Alert--wizard t-Alert--defaultIcons">',
'  <div class="t-Alert-wrap">',
'    <div class="t-Alert-icon">',
'      <span class="t-Icon"></span>',
'    </div>',
'    <div class="t-Alert-content">',

```

```

'    <div class="t-Alert-body">',
'    <h3>#MESSAGE#</h3>',
'    <p>#ADDITIONAL_INFO#</p>',
'    <div class="t-Alert-inset">#TECHNICAL_INFO#</div>',
'    </div>',
' </div>',
' <div class="t-Alert-buttons">',
'   <button onclick="#BACK_LINK#" class="t-Button t-Button--hot w50p t-Button-
large" type="button">#OK#</button>',
' </div>',
' </div>'))
,p_grid_type=>'FIXED'
,p_grid_max_columns=>12
,p_grid_always_use_max_columns=>true
,p_grid_has_column_span=>true
,p_grid_always_emit=>true
,p_grid_emit_empty_leading_cols=>true
,p_grid_emit_empty_trail_cols=>false
,p_grid_default_label_col_span=>2
,p_grid_template=>wwv_flow_string.join(wwv_flow_t_varchar2(
'<div class="container">',
'<div class="row">',
'<div class="col col-#COLUMN_SPAN_NUMBER#
#CSS_CLASSES#" #ATTRIBUTES#>#CONTENT#</div>',
'</div>'))
,p_grid_row_template=>wwv_flow_string.join(wwv_flow_t_varchar2(
'<div class="row">',
'<div class="col col-#COLUMN_SPAN_NUMBER#
#CSS_CLASSES#" #ATTRIBUTES#>#CONTENT#</div>',
'</div>'))
,p_grid_column_template=>'<div class="col col-#COLUMN_SPAN_NUMBER#
#CSS_CLASSES#" #ATTRIBUTES#>#CONTENT#</div>'
,p_grid_first_column_attributes=>'alpha'
,p_grid_last_column_attributes=>'omega'

```

```
,p_dialog_js_init_code=>'apex.navigation.dialog(#PAGE_URL#{title:#TITLE#,height:#
DIALOG_HEIGHT#,width:#DIALOG_WIDTH#,maxWidth:#DIALOG_MAX_WIDTH#,m
odal:#IS_MODAL#,dialog:#DIALOG#,#DIALOG_ATTRIBUTES#},"t-Dialog-page-
wizard "+#DIALOG_CSS_CLASSES#,#TRIGGERING_ELEMENT#);'
,p_dialog_js_close_code=>'apex.navigation.dialog.close(#IS_MODAL#,#TARGET#);'
,p_dialog_js_cancel_code=>'apex.navigation.dialog.cancel(#IS_MODAL#);'
,p_dialog_height=>'auto'
,p_dialog_width=>'720'
,p_dialog_max_width=>'960'
,p_dialog_browser_frame=>'MODAL'
,p_reference_id=>2120348229686426515
);
wwv_flow_api.create_page_tmpl_display_point(
p_id=>wwv_flow_api.id(1381158086043792)
,p_page_template_id=>wwv_flow_api.id(1380837598043792)
,p_name=>'Wizard Body'
,p_placeholder=>'BODY'
,p_has_grid_support=>true
,p_has_region_support=>true
,p_has_item_support=>true
,p_has_button_support=>true
,p_glv_new_row=>true
```

```

,p_max_fixed_grid_columns=>12
);
wwv_flow_api.create_page_tmpl_display_point(
p_id=>wwv_flow_api.id(1381492599043792)
,p_page_template_id=>wwv_flow_api.id(1380837598043792)
,p_name=>'Wizard Progress Bar'
,p_placeholder=>'REGION_POSITION_01'
,p_has_grid_support=>false
,p_has_region_support=>true
,p_has_item_support=>false
,p_has_button_support=>false
,p_glv_new_row=>true
);
wwv_flow_api.create_page_tmpl_display_point(
p_id=>wwv_flow_api.id(1381731725043792)
,p_page_template_id=>wwv_flow_api.id(1380837598043792)
,p_name=>'Wizard Buttons'
,p_placeholder=>'REGION_POSITION_03'
,p_has_grid_support=>false
,p_has_region_support=>true
,p_has_item_support=>false
,p_has_button_support=>false
,p_glv_new_row=>true
);
end;
/
prompt --
application/shared_components/user_interface/templates/page/master_detail begin
wwv_flow_api.create_template(
p_id=>wwv_flow_api.id(1382323117043792)
,p_theme_id=>42
,p_name=>'Marquee'
,p_internal_name=>'MASTER_DETAIL'
,p_is_popup=>false
,p_javascript_file_urls=>wwv_flow_string.join(wwv_flow_t_varchar2(

```

```
'#IMAGE_PREFIX#libraries/apex/#MIN_DIRECTORY#widget.stickyTableHeader#MIN
#js?v=#APEX_VERSION#',
'#IMAGE_PREFIX#libraries/apex/#MIN_DIRECTORY#widget.apexTabs#MIN#js?v=#
APEX_VERSION#'))
,p_javascript_code_onload=>'apex.theme42.initializePage.masterDetail();'
,p_header_template=>wwv_flow_string.join(wwv_flow_t_varchar2(
'<!DOCTYPE html>',
'<html class="no-js #RTL_CLASS# page-&APP_PAGE_ID. app-&APP_ALIAS."
lang="&BROWSER_LANGUAGE." #TEXT_DIRECTION#>',
'<head>',
'  <meta http-equiv="x-ua-compatible" content="IE=edge" />',
'  <meta charset="utf-8">',
'  <title>#TITLE#</title>',
'  #APEX_CSS#',
'  #THEME_CSS#',
```

```

' #TEMPLATE_CSS#,
' #THEME_STYLE_CSS#,
' #APPLICATION_CSS#,
' #PAGE_CSS#,
' #FAVICON#,
' #HEAD#,
' <meta name="viewport" content="width=device-width, initial-scale=1.0" />',
'</head>',
'<body class="t-PageBody t-PageBody--masterDetail t-PageBody--hideLeft no-anim
#PAGE_CSS_CLASSES#" #TEXT_DIRECTION# #ONLOAD# id="t_PageBody">',
'<a href="#main"
id="t_Body_skipToContent">&APP_TEXT$UI_PAGE_SKIP_TO_CONTENT.</a>',
'#FORM_OPEN#',
'<header class="t-Header" id="t_Header">',
' #REGION_POSITION_07#',
' <div class="t-Header-branding" role="banner">',
' <div class="t-Header-controls">',
' <button class="t-Button t-Button--icon t-Button--header t-Button--headerTree"
arialabel="#EXPAND_COLLAPSE_NAV_LABEL#"
title="#EXPAND_COLLAPSE_NAV_LABEL#" id="t_Button_navControl"
type="button"><span class="t-Header-controlsIcon" aria-hidden="t
||'rue"></span></button>',
' </div>',
' <div class="t-Header-logo">',
' <a href="#HOME_LINK#" class="t-Header-logo-link">#LOGO#</a>',
' </div>',
' <div class="t-Header-navBar">',
' #NAVIGATION_BAR#',
' </div>',
' </div>',
' <div class="t-Header-nav">',
' #TOP_GLOBAL_NAVIGATION_LIST#',
' #REGION_POSITION_06#',
' </div>',
'</header>'))
,p_box=>wwv_flow_string.join(wwv_flow_t_varchar2(
'<div class="t-Body">',
' #SIDE_GLOBAL_NAVIGATION_LIST#',
' <div class="t-Body-main">',
' <div class="t-Body-title" id="t_Body_title">#REGION_POSITION_01#</div>',
' <div class="t-Body-content" id="t_Body_content">',
' <main id="main" class="t-Body-mainContent">',
'

```

```
#SUCCESS_MESSAGE##NOTIFICATION_MESSAGE##GLOBAL_NOTIFICATION#',
'    <div class="t-Body-fullContent">#REGION_POSITION_08#</div>',
'    <div class="t-Body-info" id="t_Body_info">#REGION_POSITION_02#</div>',
'    <div class="t-Body-contentInner" role="main">#BODY#</div>',
'  </main>',
'  <footer class="t-Footer" role="contentinfo">',
'    <div class="t-Footer-body">'
```

```

'      <div class="t-Footer-content">#REGION_POSITION_05#</div>',
'      <div class="t-Footer-apex">',
'          <div class="t-Footer-version">#APP_VERSION#</div>',
'          <div class="t-Footer-customize">#CUSTOMIZE#</div>',
'          #BUILT_WITH_LOVE_USING_APEX#,
'      </div>',
'  </div>',
'  <div class="t-Footer-top">',
'      <a href="#top" class="t-Footer-topButton" id="t_Footer_topButton"><span
class="a-Icon icon-up-chevron"></span></a>',
'      </div>',
'  </footer>',
' </div>',
' </div>',
' <div class="t-Body-actions" id="t_Body_actions">',
'   <button class="t-Body-actionsToggle"
title="#EXPAND_COLLAPSE_SIDE_COL_LABEL#"
id="t_Button_rightControlButton" type="button"><span class="t-Body-
actionsControlsIcon" ariahidden="true"></span></button>', '   <div class="t-Body-
actionsContent"
role="complementary">#REGION_POSITION_03#</div>',
' </div>',
'</div>',
'<div class="t-Body-inlineDialogs">#REGION_POSITION_04#</div>'))
,p_footer_template=>wwv_flow_string.join(wwv_flow_t_varchar2(
'#FORM_CLOSE#',
'#DEVELOPER_TOOLBAR#',
'#APEX_JAVASCRIPT#',
'#GENERATED_CSS#',
'#THEME_JAVASCRIPT#',
'#TEMPLATE_JAVASCRIPT#',
'#APPLICATION_JAVASCRIPT#',
'#PAGE_JAVASCRIPT# ',
'#GENERATED_JAVASCRIPT#',
'</body>',
'</html>'))
,p_success_message=>wwv_flow_string.join(wwv_flow_t_varchar2(
'<div class="t-Body-alert">',
'   <div class="t-Alert t-Alert--defaultIcons t-Alert--success t-Alert--horizontal t-Alert-
page t-Alert--colorBG" id="t_Alert_Success" role="alert">',
'       <div class="t-Alert-wrap">',
'           <div class="t-Alert-icon">',
'               <span class="t-Icon"></span>',
'           </div>',
'           <div class="t-Alert-content">',
'               <div class="t-Alert-header">',
'                   <h2 class="t-Alert-title">#SUCCESS_MESSAGE#</h2>',
'               </div>',

```

```

'    </div>',
'    <div class="t-Alert-buttons">',
'        <button class="t-Button t-Button--noUI t-Button--icon t-Button--closeAlert"
onclick="apex.jQuery("#t_Alert_Success").remove();" type="button"
title="#CLOSE_NOTIFICATION#"><span class="t-Icon icon-
close"></span></button>',
'    </div>',
' </div>',
' </div>',
'</div>'))
,p_notification_message=>wwv_flow_string.join(wwv_flow_t_varchar2(
'<div class="t-Body-alert">',
'    <div class="t-Alert t-Alert--defaultIcons t-Alert--warning t-Alert--horizontal t-Alert-
page t-Alert--colorBG" id="t_Alert_Notification" role="alert">',
'        <div class="t-Alert-wrap">',
'            <div class="t-Alert-icon">',
'                <span class="t-Icon"></span>',
'            </div>',
'            <div class="t-Alert-content">',
'                <div class="t-Alert-body">#MESSAGE#</div>',
'            </div>',
'            <div class="t-Alert-buttons">',
'                <button class="t-Button t-Button--noUI t-Button--icon t-Button--closeAlert"
onclick="apex.jQuery("#t_Alert_Notification").remove();" type="button"
title="#CLOSE_NOTIFICATION#"><span class="t-Icon icon-
close"></span></button>',
'            </div>',
'        </div>',
'    </div>',
'</div>'))
,p_navigation_bar=>wwv_flow_string.join(wwv_flow_t_varchar2(
'<ul class="t-NavigationBar" data-mode="classic">',
'    <li class="t-NavigationBar-item">',
'        <span class="t-Button t-Button--icon t-Button--noUI t-Button--header t-Button-
navBar t-Button--headerUser">',
'            <span class="t-Icon a-Icon icon-user"></span>',
'            <span class="t-Button-label">&APP_USER.</span>',
'        </span>',
'    </li>#BAR_BODY#',
'</ul>'))
,p_navbar_entry=>wwv_flow_string.join(wwv_flow_t_varchar2(
'<li class="t-NavigationBar-item">',
'    <a class="t-Button t-Button--icon t-Button--header t-Button--navBar"
href="#LINK#">',
'        <span class="t-Icon #IMAGE#"></span>',
'        <span class="t-Button-label">#TEXT#</span>',
'    </a>',
'</li>'))

```

```

,p_region_table_cattributes=>' summary="" cellpadding="0" border="0"
cellspacing="0" width="100%"
,p_sidebar_def_reg_pos=>'REGION_POSITION_03'
,p_breadcrumb_def_reg_pos=>'REGION_POSITION_01'
,p_theme_class_id=>17
,p_error_page_template=>wwv_flow_string.join(wwv_flow_t_varchar2(
'<div class="t-Alert t-Alert--danger t-Alert--wizard t-Alert--defaultIcons">',
'  <div class="t-Alert-wrap">',
'    <div class="t-Alert-icon">',
'      <span class="t-Icon"></span>',
'    </div>',
'    <div class="t-Alert-content">',
'      <div class="t-Alert-body">',
'        <h3>#MESSAGE#</h3>',
'        <p>#ADDITIONAL_INFO#</p>',
'        <div class="t-Alert-inset">#TECHNICAL_INFO#</div>',
'      </div>',
'    </div>',
'    <div class="t-Alert-buttons">',
'      <button onclick="#BACK_LINK#" class="t-Button t-Button--hot w50p t-Button-
large" type="button">#OK#</button>',
'    </div>',
'  </div>'))
,p_grid_type=>'FIXED'
,p_grid_max_columns=>12
,p_grid_always_use_max_columns=>true
,p_grid_has_column_span=>true
,p_grid_always_emit=>true
,p_grid_emit_empty_leading_cols=>true
,p_grid_emit_empty_trail_cols=>false
,p_grid_default_label_col_span=>2
,p_grid_template=>wwv_flow_string.join(wwv_flow_t_varchar2(
'<div class="container">',
'  #ROWS#',
'</div>'))
,p_grid_row_template=>wwv_flow_string.join(wwv_flow_t_varchar2(
'<div class="row">',
'  #COLUMNS#',
'</div>'))
,p_grid_column_template=>'<div class="col col-#COLUMN_SPAN_NUMBER#
#CSS_CLASSES#" #ATTRIBUTES#>#CONTENT#</div>'
,p_grid_first_column_attributes=>'alpha'
,p_grid_last_column_attributes=>'omega'

```

```
,p_dialog_js_init_code=>'apex.navigation.dialog(#PAGE_URL#{title:#TITLE#,height:#  
DIALOG_HEIGHT#,width:#DIALOG_WIDTH#,maxWidth:#DIALOG_MAX_WIDTH#,m  
odal:#IS_MODAL#,dialog:#DIALOG#,#DIALOG_ATTRIBUTES#},#DIALOG_CSS_CL  
ASSES#,#TRIGGERING_ELEMENT#);'  
,p_dialog_js_close_code=>'apex.navigation.dialog.close(#IS_MODAL#,#TARGET#);'  
,p_dialog_js_cancel_code=>'apex.navigation.dialog.cancel(#IS_MODAL#);'  
,p_dialog_browser_frame=>'MODAL'  
,p_reference_id=>1996914646461572319  
);  
wwv_flow_api.create_page_tmpl_display_point(  
p_id=>wwv_flow_api.id(1382614900043793)  
,p_page_template_id=>wwv_flow_api.id(1382323117043792)
```

```

,p_name=>'Content Body'
,p_placeholder=>'BODY'
,p_has_grid_support=>true
,p_has_region_support=>true
,p_has_item_support=>true
,p_has_button_support=>true
,p_glv_new_row=>true
,p_max_fixed_grid_columns=>8
);
wwv_flow_api.create_page_tmpl_display_point(
p_id=>wwv_flow_api.id(1382942541043793)
,p_page_template_id=>wwv_flow_api.id(1382323117043792)
,p_name=>'Breadcrumb Bar'
,p_placeholder=>'REGION_POSITION_01'
,p_has_grid_support=>false
,p_has_region_support=>true
,p_has_item_support=>false
,p_has_button_support=>false
,p_glv_new_row=>true
);
wwv_flow_api.create_page_tmpl_display_point(
p_id=>wwv_flow_api.id(1383207041043793)
,p_page_template_id=>wwv_flow_api.id(1382323117043792)
,p_name=>'Master Detail'
,p_placeholder=>'REGION_POSITION_02'
,p_has_grid_support=>true
,p_has_region_support=>true
,p_has_item_support=>false
,p_has_button_support=>false
,p_glv_new_row=>true
,p_max_fixed_grid_columns=>8
);
wwv_flow_api.create_page_tmpl_display_point(
p_id=>wwv_flow_api.id(1383524135043794)
,p_page_template_id=>wwv_flow_api.id(1382323117043792)
,p_name=>'Right Side Column'
,p_placeholder=>'REGION_POSITION_03'
,p_has_grid_support=>false
,p_has_region_support=>true
,p_has_item_support=>false
,p_has_button_support=>false
,p_glv_new_row=>false
,p_max_fixed_grid_columns=>4
);
wwv_flow_api.create_page_tmpl_display_point(
p_id=>wwv_flow_api.id(1383845193043794)
,p_page_template_id=>wwv_flow_api.id(1382323117043792)
,p_name=>'Inline Dialogs'

```

```

,p_placeholder=>'REGION_POSITION_04'
,p_has_grid_support=>true
,p_has_region_support=>true
,p_has_item_support=>false
,p_has_button_support=>false
,p_glv_new_row=>true
,p_max_fixed_grid_columns=>12
);
wwv_flow_api.create_page_tmpl_display_point(
p_id=>wwv_flow_api.id(1384115445043794)
,p_page_template_id=>wwv_flow_api.id(1382323117043792)
,p_name=>'Footer'
,p_placeholder=>'REGION_POSITION_05'
,p_has_grid_support=>true
,p_has_region_support=>true
,p_has_item_support=>false
,p_has_button_support=>false
,p_glv_new_row=>true
,p_max_fixed_grid_columns=>8
);
wwv_flow_api.create_page_tmpl_display_point(
p_id=>wwv_flow_api.id(1384481292043794)
,p_page_template_id=>wwv_flow_api.id(1382323117043792)
,p_name=>'Page Navigation'
,p_placeholder=>'REGION_POSITION_06'
,p_has_grid_support=>false
,p_has_region_support=>true
,p_has_item_support=>false
,p_has_button_support=>false
,p_glv_new_row=>true
);
wwv_flow_api.create_page_tmpl_display_point(
p_id=>wwv_flow_api.id(1384740560043794)
,p_page_template_id=>wwv_flow_api.id(1382323117043792)
,p_name=>'Page Header'
,p_placeholder=>'REGION_POSITION_07'
,p_has_grid_support=>false
,p_has_region_support=>true
,p_has_item_support=>false
,p_has_button_support=>false
,p_glv_new_row=>true
);
wwv_flow_api.create_page_tmpl_display_point(
p_id=>wwv_flow_api.id(1385053270043794)
,p_page_template_id=>wwv_flow_api.id(1382323117043792)
,p_name=>'Before Content Body'
,p_placeholder=>'REGION_POSITION_08'
,p_has_grid_support=>true

```

```

,p_has_region_support=>true
,p_has_item_support=>false
,p_has_button_support=>false
,p_glv_new_row=>true
,p_max_fixed_grid_columns=>8
);
end;
/
prompt --
application/shared_components/user_interface/templates/page/modal_dialog begin
wwv_flow_api.create_template(
  p_id=>wwv_flow_api.id(1385487880043794)
,p_theme_id=>42
,p_name=>'Modal Dialog'
,p_internal_name=>'MODAL_DIALOG'
,p_is_popup=>true
,p_javascript_code_onload=>'apex.theme42.initializePage.modalDialog();'
,p_header_template=>wwv_flow_string.join(wwv_flow_t_varchar2(
'<!DOCTYPE html>',
'<html class="no-js #RTL_CLASS# page-&APP_PAGE_ID. app-&APP_ALIAS."
lang="&BROWSER_LANGUAGE." #TEXT_DIRECTION#>',
'<head>',
'  <meta http-equiv="x-ua-compatible" content="IE=edge" />',
'  <meta charset="utf-8">',
'  <title>#TITLE#</title>',
'  #APEX_CSS#',
'  #THEME_CSS#',
'  #TEMPLATE_CSS#',
'  #THEME_STYLE_CSS#',
'  #APPLICATION_CSS#',
'  #PAGE_CSS#',
'  #FAVICON#',
'  #HEAD#',
'  <meta name="viewport" content="width=device-width, initial-scale=1.0" />',
'</head>',
'<body class="t-Dialog-page t-Dialog-page--standard #DIALOG_CSS_CLASSES#
#PAGE_CSS_CLASSES#" #TEXT_DIRECTION# #ONLOAD#>',
'#FORM_OPEN#'))
,p_box=>wwv_flow_string.join(wwv_flow_t_varchar2(
'<div class="t-Dialog" role="dialog" aria-label="#TITLE#">',
'  <div class="t-Dialog-header">#REGION_POSITION_01#</div>',
'  <div class="t-Dialog-bodyWrapperOut">',
'    <div class="t-Dialog-bodyWrapperIn">',
'      <div class="t-Dialog-body" role="main">',
'
```

```
#SUCCESS_MESSAGE##NOTIFICATION_MESSAGE##GLOBAL_NOTIFICATION#',
'    #BODY#',
'    </div>',
'    </div>',
'    </div>',
'    <div class="t-Dialog-footer">#REGION_POSITION_03#</div>',
'</div>'))
,p_footer_template=>wwv_flow_string.join(wwv_flow_t_varchar2(
'#FORM_CLOSE#',
```

```

'#DEVELOPER_TOOLBAR#',
'#APEX_JAVASCRIPT#',
'#GENERATED_CSS#',
'#THEME_JAVASCRIPT#',
'#TEMPLATE_JAVASCRIPT#',
'#APPLICATION_JAVASCRIPT#',
'#PAGE_JAVASCRIPT# ',
'#GENERATED_JAVASCRIPT#',
'</body>',
'</html>'))
,p_success_message=>wwv_flow_string.join(wwv_flow_t_varchar2(
'<div class="t-Body-alert">',
'  <div class="t-Alert t-Alert--defaultIcons t-Alert--success t-Alert--horizontal t-Alert-
page t-Alert--colorBG" id="t_Alert_Success" role="alert">',
'    <div class="t-Alert-wrap">',
'      <div class="t-Alert-icon">',
'        <span class="t-Icon"></span>',
'      </div>',
'      <div class="t-Alert-content">',
'        <div class="t-Alert-header">',
'          <h2 class="t-Alert-title">#SUCCESS_MESSAGE#</h2>',
'        </div>',
'      </div>',
'      <div class="t-Alert-buttons">',
'        <button class="t-Button t-Button--noUI t-Button--icon t-Button--closeAlert"
onclick="apex.jQuery("#t_Alert_Success").remove();" type="button"
title="#CLOSE_NOTIFICATION#"><span class="t-Icon icon-
close"></span></button>',
'      </div>',
'    </div>',
'  </div>',
'</div>'))
,p_notification_message=>wwv_flow_string.join(wwv_flow_t_varchar2(
'<div class="t-Body-alert">',
'  <div class="t-Alert t-Alert--defaultIcons t-Alert--warning t-Alert--horizontal t-Alert-
page t-Alert--colorBG" id="t_Alert_Notification" role="alert">',
'    <div class="t-Alert-wrap">',
'      <div class="t-Alert-icon">',
'        <span class="t-Icon"></span>',
'      </div>',
'      <div class="t-Alert-content">',
'        <div class="t-Alert-body">#MESSAGE#</div>',
'      </div>',
'      <div class="t-Alert-buttons">',
'        <button class="t-Button t-Button--noUI t-Button--icon t-Button--closeAlert"
onclick="apex.jQuery("#t_Alert_Notification").remove();" type="button"
title="#CLOSE_NOTIFICATION#"><span class="t-Icon icon-
close"></span></button>',

```

```

'    </div>',
'    </div>',
'    </div>',
'</div>'))
,p_region_table_attributes=>' summary="" cellpadding="0" border="0"
cellspacing="0" width="100%"
,p_breadcrumb_def_reg_pos=>'REGION_POSITION_01'
,p_theme_class_id=>3
,p_error_page_template=>wwv_flow_string.join(wwv_flow_t_varchar2(
'<div class="t-Alert t-Alert--danger t-Alert--wizard t-Alert--defaultIcons">',
'  <div class="t-Alert-wrap">',
'    <div class="t-Alert-icon">',
'      <span class="t-Icon"></span>',
'    </div>',
'    <div class="t-Alert-content">',
'      <div class="t-Alert-body">',
'        <h3>#MESSAGE#</h3>',
'        <p>#ADDITIONAL_INFO#</p>',
'        <div class="t-Alert-inset">#TECHNICAL_INFO#</div>',
'      </div>',
'    </div>',
'    <div class="t-Alert-buttons">',
'      <button onclick="#BACK_LINK#" class="t-Button t-Button--hot w50p t-Button-
large" type="button">#OK#</button>',
'    </div>',
'  </div>',
'</div>'))
,p_grid_type=>'FIXED'
,p_grid_max_columns=>12
,p_grid_always_use_max_columns=>true
,p_grid_has_column_span=>true
,p_grid_always_emit=>true
,p_grid_emit_empty_leading_cols=>true
,p_grid_emit_empty_trail_cols=>false
,p_grid_default_label_col_span=>2
,p_grid_template=>wwv_flow_string.join(wwv_flow_t_varchar2(
'<div class="container">',
'  #ROWS#',
'</div>'))
,p_grid_row_template=>wwv_flow_string.join(wwv_flow_t_varchar2(
'<div class="row">',
'  #COLUMNS#',
'</div>'))
,p_grid_column_template=>'<div class="col col-#COLUMN_SPAN_NUMBER#
#CSS_CLASSES#" #ATTRIBUTES#>#CONTENT#</div>'
,p_grid_first_column_attributes=>'alpha'
,p_grid_last_column_attributes=>'omega'

```

```
,p_dialog_js_init_code=>'apex.navigation.dialog(#PAGE_URL#{title:#TITLE#,height:#  
DIALOG_HEIGHT#,width:#DIALOG_WIDTH#,maxWidth:#DIALOG_MAX_WIDTH#,m  
odal:#IS_MODAL#,dialog:#DIALOG#,#DIALOG_ATTRIBUTES#},"t-Dialog-page-  
standard "+#DIALOG_CSS_CLASSES#,#TRIGGERING_ELEMENT#);'  
,p_dialog_js_close_code=>'apex.navigation.dialog.close(#IS_MODAL#,#TARGET#);'  
,p_dialog_js_cancel_code=>'apex.navigation.dialog.cancel(#IS_MODAL#);'  
,p_dialog_height=>'auto'
```

```

,p_dialog_width=>'720'
,p_dialog_max_width=>'960'
,p_dialog_browser_frame=>'MODAL'
,p_reference_id=>2098960803539086924
);
wwv_flow_api.create_page_tmpl_display_point(
p_id=>wwv_flow_api.id(1385780891043795)
,p_page_template_id=>wwv_flow_api.id(1385487880043794)
,p_name=>'Content Body'
,p_placeholder=>'BODY'
,p_has_grid_support=>true
,p_has_region_support=>true
,p_has_item_support=>true
,p_has_button_support=>true
,p_glv_new_row=>true
,p_max_fixed_grid_columns=>12
);
wwv_flow_api.create_page_tmpl_display_point(
p_id=>wwv_flow_api.id(1386003393043795)
,p_page_template_id=>wwv_flow_api.id(1385487880043794)
,p_name=>'Dialog Header'
,p_placeholder=>'REGION_POSITION_01'
,p_has_grid_support=>false
,p_has_region_support=>true
,p_has_item_support=>false
,p_has_button_support=>false
,p_glv_new_row=>true
);
wwv_flow_api.create_page_tmpl_display_point(
p_id=>wwv_flow_api.id(1386325612043795)
,p_page_template_id=>wwv_flow_api.id(1385487880043794)
,p_name=>'Dialog Footer'
,p_placeholder=>'REGION_POSITION_03'
,p_has_grid_support=>false
,p_has_region_support=>true
,p_has_item_support=>false
,p_has_button_support=>false
,p_glv_new_row=>true
);
end;
/

prompt --application/shared_components/user_interface/templates/button/icon
begin
wwv_flow_api.create_button_templates(
p_id=>wwv_flow_api.id(1473229018043866)
,p_template_name=>'Icon'
,p_internal_name=>'ICON'
,p_template=>'<button class="t-Button t-Button--noLabel t-Button--icon

```

```

#BUTTON_CSS_CLASSES# #BUTTON_ATTRIBUTES# onclick="#JAVASCRIPT#"
type="button" id="#BUTTON_ID#" title="#LABEL#" aria-label="#LABEL#"><span
class="t-Icon #ICON_CSS_CLASSES#" aria-hidden="true"><'
||'/span></button>'
,p_hot_template=><button class="t-Button t-Button--noLabel t-Button--icon
#BUTTON_CSS_CLASSES# t-Button--hot" #BUTTON_ATTRIBUTES#
onclick="#JAVASCRIPT#" type="button" id="#BUTTON_ID#" title="#LABEL#"
arialabel="#LABEL#"><span class="t-Icon #ICON_CSS_CLASSES#" aria-h'
||'idden="true"></span></button>'
,p_reference_id=>2347660919680321258
,p_translate_this_template=>'N'
,p_theme_class_id=>5
,p_theme_id=>42
);
end;
/

prompt --application/shared_components/user_interface/templates/button/text
begin
wwv_flow_api.create_button_templates(
p_id=>wwv_flow_api.id(1473987741043879)
,p_template_name=>'Text'
,p_internal_name=>'TEXT'
,p_template=><button onclick="#JAVASCRIPT#" class="t-Button
#BUTTON_CSS_CLASSES#" type="button" #BUTTON_ATTRIBUTES#
id="#BUTTON_ID#"><span class="t-Button-label">#LABEL#</span></button>'
,p_hot_template=><button onclick="#JAVASCRIPT#" class="t-Button t-Button--hot
#BUTTON_CSS_CLASSES#" type="button" #BUTTON_ATTRIBUTES#
id="#BUTTON_ID#"><span class="t-Button-label">#LABEL#</span></button>'
,p_reference_id=>4070916158035059322
,p_translate_this_template=>'N'
,p_theme_class_id=>1
,p_theme_id=>42
);
end;
/

prompt --
application/shared_components/user_interface/templates/button/text_with_icon
begin
wwv_flow_api.create_button_templates(
p_id=>wwv_flow_api.id(1474098469043879)
,p_template_name=>'Text with Icon'
,p_internal_name=>'TEXT_WITH_ICON'
,p_template=><button class="t-Button t-Button--icon #BUTTON_CSS_CLASSES#"
#BUTTON_ATTRIBUTES# onclick="#JAVASCRIPT#" type="button"
id="#BUTTON_ID#"><span class="t-Icon t-Icon--left #ICON_CSS_CLASSES#"
ariahidden="true"></span><span class="t-Button-label">#LABEL#</span><span
class="t-Icon t-Icon--right #ICON_CSS_CLASSES#"
ariahidden="true"></span></button>'

```

```

,p_hot_template=><button class="t-Button t-Button--icon
#BUTTON_CSS_CLASSES# t-Button--hot" #BUTTON_ATTRIBUTES#
onclick="#JAVASCRIPT#" type="button" id="#BUTTON_ID#"><span class="t-Icon t-
Icon--left #ICON_CSS_CLASSES#" aria-hidden="true"></span><span
class="t-Button-
||'label">#LABEL#</span><span class="t-Icon t-Icon--right
#ICON_CSS_CLASSES#" aria-hidden="true"></span></button>'
,p_reference_id=>2081382742158699622
,p_translate_this_template=>'N'
,p_theme_class_id=>4
,p_preset_template_options=>'t-Button--iconRight'
,p_theme_id=>42
);
end;
/
prompt --application/shared_components/user_interface/templates/region/alert
begin
wwv_flow_api.create_plug_template(
p_id=>wwv_flow_api.id(1386919660043797)
,p_layout=>'TABLE'
,p_template=>wwv_flow_string.join(wwv_flow_t_varchar2(
'<div class="t-Alert #REGION_CSS_CLASSES#" id="#REGION_STATIC_ID#"
#REGION_ATTRIBUTES#>',
' <div class="t-Alert-wrap">',
' <div class="t-Alert-icon">',
' <span class="t-Icon #ICON_CSS_CLASSES#"></span>',
' </div>',
' <div class="t-Alert-content">',
' <div class="t-Alert-header">',
' <h2 class="t-Alert-title" id="#REGION_STATIC_ID#_heading">#TITLE#</h2>',
' </div>',
' <div class="t-Alert-body">#BODY#</div>',
' </div>',
' <div class="t-Alert-buttons">#PREVIOUS##CLOSE##CREATE##NEXT#</div>',
' </div>'))
,p_page_plug_template_name=>'Alert'
,p_internal_name=>'ALERT'
,p_plug_table_bgcolor=>'#ffffff'
,p_theme_id=>42
,p_theme_class_id=>21
,p_preset_template_options=>'t-Alert--horizontal:t-Alert--defaultIcons:t-Alert--
warning'
,p_plug_heading_bgcolor=>'#ffffff'
,p_plug_font_size=>'-1'
,p_default_label_alignment=>'RIGHT'
,p_default_field_alignment=>'LEFT'
,p_reference_id=>2039236646100190748

```

```

,p_translate_this_template=>'N'
,p_template_comment=>'Red Theme'
);
wwv_flow_api.create_plug_tmpl_display_point(
p_id=>wwv_flow_api.id(6932669001466)
,p_plug_template_id=>wwv_flow_api.id(1386919660043797)
,p_name=>'Sub Regions'
,p_placeholder=>'SUB_REGIONS'
,p_has_grid_support=>true
,p_has_region_support=>true
,p_has_item_support=>false
,p_has_button_support=>false
,p_glv_new_row=>true
);
wwv_flow_api.create_plug_tmpl_display_point(
p_id=>wwv_flow_api.id(6956297001466)
,p_plug_template_id=>wwv_flow_api.id(1386919660043797)
,p_name=>'Create'
,p_placeholder=>'CREATE'
,p_has_grid_support=>false
,p_has_region_support=>false
,p_has_item_support=>false
,p_has_button_support=>true
,p_glv_new_row=>true
);
wwv_flow_api.create_plug_tmpl_display_point(
p_id=>wwv_flow_api.id(7103362001466)
,p_plug_template_id=>wwv_flow_api.id(1386919660043797)
,p_name=>'Close'
,p_placeholder=>'CLOSE'
,p_has_grid_support=>false
,p_has_region_support=>false
,p_has_item_support=>false
,p_has_button_support=>true
,p_glv_new_row=>true
);
wwv_flow_api.create_plug_tmpl_display_point(
p_id=>wwv_flow_api.id(7161173001466)
,p_plug_template_id=>wwv_flow_api.id(1386919660043797)
,p_name=>'Next'
,p_placeholder=>'NEXT'
,p_has_grid_support=>false
,p_has_region_support=>false
,p_has_item_support=>false
,p_has_button_support=>true
,p_glv_new_row=>true
);

```

```
www_flow_api.create_plug_tmpl_display_point(
p_id=>www_flow_api.id(7287374001466)
,p_plug_template_id=>www_flow_api.id(1386919660043797)
,p_name=>'Previous'
,p_placeholder=>'PREVIOUS'
,p_has_grid_support=>false
,p_has_region_support=>false
,p_has_item_support=>false
,p_has_button_support=>true
,p_glv_new_row=>true
);
www_flow_api.create_plug_tmpl_display_point(
p_id=>www_flow_api.id(1387297659043801)
,p_plug_template_id=>www_flow_api.id(1386919660043797)
,p_name=>'Region Body'
,p_placeholder=>'BODY'
,p_has_grid_support=>true
,p_has_region_support=>true
,p_has_item_support=>true
,p_has_button_support=>true
,p_glv_new_row=>true
,p_max_fixed_grid_columns=>12
);
end;
/
prompt --
```

```

application/shared_components/user_interface/templates/region/blank_with_attributes
begin wwv_flow_api.create_plug_template(
  p_id=>wwv_flow_api.id(1390699422043806)
  ,p_layout=>'TABLE'
  ,p_template=>wwv_flow_string.join(wwv_flow_t_varchar2(
    '<div id="#REGION_STATIC_ID#" #REGION_ATTRIBUTES#'
    class="#REGION_CSS_CLASSES#">
    '#PREVIOUS##BODY##SUB_REGIONS##NEXT#',
    '</div>'))
  ,p_page_plug_template_name=>'Blank with Attributes'
  ,p_internal_name=>'BLANK_WITH_ATTRIBUTES'
  ,p_theme_id=>42
  ,p_theme_class_id=>7
  ,p_default_label_alignment=>'RIGHT'
  ,p_default_field_alignment=>'LEFT'
  ,p_reference_id=>4499993862448380551
  ,p_translate_this_template=>'N'
);
wwv_flow_api.create_plug_tmpl_display_point(
  p_id=>wwv_flow_api.id(14705151001469)
  ,p_plug_template_id=>wwv_flow_api.id(1390699422043806)
  ,p_name=>'Region Body'
  ,p_placeholder=>'BODY'
  ,p_has_grid_support=>true
  ,p_has_region_support=>true
  ,p_has_item_support=>true
  ,p_has_button_support=>true
  ,p_glv_new_row=>true
);
wwv_flow_api.create_plug_tmpl_display_point(
  p_id=>wwv_flow_api.id(14746982001469)
  ,p_plug_template_id=>wwv_flow_api.id(1390699422043806)
  ,p_name=>'Sub Regions'

```

```

,p_placeholder=>'SUB_REGIONS'
,p_has_grid_support=>true
,p_has_region_support=>true
,p_has_item_support=>false
,p_has_button_support=>false
,p_glv_new_row=>true
);
wwv_flow_api.create_plug_tmpl_display_point(
p_id=>wwv_flow_api.id(14921104001469)
,p_plug_template_id=>wwv_flow_api.id(1390699422043806)
,p_name=>'Next'
,p_placeholder=>'NEXT'
,p_has_grid_support=>false
,p_has_region_support=>false
,p_has_item_support=>false
,p_has_button_support=>true
,p_glv_new_row=>true
);
wwv_flow_api.create_plug_tmpl_display_point(
p_id=>wwv_flow_api.id(15029255001469)
,p_plug_template_id=>wwv_flow_api.id(1390699422043806)
,p_name=>'Previous'
,p_placeholder=>'PREVIOUS'
,p_has_grid_support=>false
,p_has_region_support=>false
,p_has_item_support=>false
,p_has_button_support=>true
,p_glv_new_row=>true
);
end;
/
prompt --

```

```
application/shared_components/user_interface/templates/region/blank_with_attributes
_no_grid begin
wwv_flow_api.create_plug_template(
p_id=>wwv_flow_api.id(1390809333043806)
,p_layout=>'TABLE'
,p_template=>wwv_flow_string.join(wwv_flow_t_varchar2(
'<div id="#REGION_STATIC_ID#" #REGION_ATTRIBUTES#
class="#REGION_CSS_CLASSES#">
'#PREVIOUS##BODY##SUB_REGIONS##NEXT#',
'</div>'))
,p_page_plug_template_name=>'Blank with Attributes (No Grid)'
,p_internal_name=>'BLANK_WITH_ATTRIBUTES_NO_GRID'
,p_theme_id=>42
,p_theme_class_id=>7
,p_default_label_alignment=>'RIGHT'
,p_default_field_alignment=>'LEFT'
,p_reference_id=>3369790999010910123
```

```

,p_translate_this_template=>'N'
);
wwv_flow_api.create_plug_tmpl_display_point(
p_id=>wwv_flow_api.id(13591247001469)
,p_plug_template_id=>wwv_flow_api.id(1390809333043806)
,p_name=>'Next'
,p_placeholder=>'NEXT'
,p_has_grid_support=>false
,p_has_region_support=>false
,p_has_item_support=>false
,p_has_button_support=>true
,p_glv_new_row=>true
);
wwv_flow_api.create_plug_tmpl_display_point(
p_id=>wwv_flow_api.id(13693984001469)
,p_plug_template_id=>wwv_flow_api.id(1390809333043806)
,p_name=>'Previous'
,p_placeholder=>'PREVIOUS'
,p_has_grid_support=>false
,p_has_region_support=>false
,p_has_item_support=>false
,p_has_button_support=>true
,p_glv_new_row=>true
);
wwv_flow_api.create_plug_tmpl_display_point(
p_id=>wwv_flow_api.id(1391178754043806)
,p_plug_template_id=>wwv_flow_api.id(1390809333043806)
,p_name=>'Body'
,p_placeholder=>'BODY'
,p_has_grid_support=>false
,p_has_region_support=>true
,p_has_item_support=>true
,p_has_button_support=>true
,p_glv_new_row=>true
);
wwv_flow_api.create_plug_tmpl_display_point(
p_id=>wwv_flow_api.id(1391445198043806)
,p_plug_template_id=>wwv_flow_api.id(1390809333043806)
,p_name=>'Sub Regions'
,p_placeholder=>'SUB_REGIONS'
,p_has_grid_support=>false
,p_has_region_support=>true
,p_has_item_support=>false
,p_has_button_support=>false
,p_glv_new_row=>true
);
end;
/

```

prompt --

application/shared_components/user_interface/templates/region/buttons_contain

```

er begin wwv_flow_api.create_plug_template(
p_id=>wwv_flow_api.id(1391696800043806)
,p_layout=>'TABLE'
,p_template=>wwv_flow_string.join(wwv_flow_t_varchar2(
'<div class="t-ButtonRegion t-Form--floatLeft #REGION_CSS_CLASSES#"
id="#REGION_STATIC_ID#" #REGION_ATTRIBUTES#>',
'  <div class="t-ButtonRegion-wrap">',
'    <div class="t-ButtonRegion-col t-ButtonRegion-col--left"><div
class="tButtonRegion-buttons">#PREVIOUS##CLOSE##DELETE#</div></div>',
'    <div class="t-ButtonRegion-col t-ButtonRegion-col--content">',
'      <h2 class="t-ButtonRegion-title"
id="#REGION_STATIC_ID#_heading">#TITLE#</h2>',
'      #BODY#',
'      <div class="t-ButtonRegion-buttons">#CHANGE#</div>',
'    </div>',
'    <div class="t-ButtonRegion-col t-ButtonRegion-col--right"><div
class="tButtonRegion-buttons">#EDIT##CREATE##NEXT#</div></div>',
'  </div>',
'</div>'))
,p_page_plug_template_name=>'Buttons Container'
,p_internal_name=>'BUTTONS_CONTAINER'
,p_plug_table_bgcolor=>'#ffffff'
,p_theme_id=>42
,p_theme_class_id=>17
,p_plug_heading_bgcolor=>'#ffffff'
,p_plug_font_size=>'-1'
,p_default_label_alignment=>'RIGHT'
,p_default_field_alignment=>'LEFT'
,p_reference_id=>2124982336649579661
,p_translate_this_template=>'N'
,p_template_comment=>'Red Theme'
);
wwv_flow_api.create_plug_tmpl_display_point(
p_id=>wwv_flow_api.id(8158818001467)
,p_plug_template_id=>wwv_flow_api.id(1391696800043806)
,p_name=>'Edit'
,p_placeholder=>'EDIT'
,p_has_grid_support=>false
,p_has_region_support=>false
,p_has_item_support=>false
,p_has_button_support=>true
,p_glv_new_row=>true
);
wwv_flow_api.create_plug_tmpl_display_point(
p_id=>wwv_flow_api.id(8277413001467)
,p_plug_template_id=>wwv_flow_api.id(1391696800043806)
,p_name=>'Create'
,p_placeholder=>'CREATE'

```

```

,p_has_grid_support=>false
,p_has_region_support=>false
,p_has_item_support=>false
,p_has_button_support=>true
,p_glv_new_row=>true
);
wwv_flow_api.create_plug_tmpl_display_point(
p_id=>wwv_flow_api.id(8431059001467)
,p_plug_template_id=>wwv_flow_api.id(1391696800043806)
,p_name=>'Close'
,p_placeholder=>'CLOSE'
,p_has_grid_support=>false
,p_has_region_support=>false
,p_has_item_support=>false
,p_has_button_support=>true
,p_glv_new_row=>true
);
wwv_flow_api.create_plug_tmpl_display_point(
p_id=>wwv_flow_api.id(8499488001467)
,p_plug_template_id=>wwv_flow_api.id(1391696800043806)
,p_name=>'Delete'
,p_placeholder=>'DELETE'
,p_has_grid_support=>false
,p_has_region_support=>false
,p_has_item_support=>false
,p_has_button_support=>true
,p_glv_new_row=>true
);
wwv_flow_api.create_plug_tmpl_display_point(
p_id=>wwv_flow_api.id(8545257001467)
,p_plug_template_id=>wwv_flow_api.id(1391696800043806)
,p_name=>'Next'
,p_placeholder=>'NEXT'
,p_has_grid_support=>false
,p_has_region_support=>false
,p_has_item_support=>false
,p_has_button_support=>true
,p_glv_new_row=>true
);
wwv_flow_api.create_plug_tmpl_display_point(
p_id=>wwv_flow_api.id(8680049001467)
,p_plug_template_id=>wwv_flow_api.id(1391696800043806)
,p_name=>'Previous'
,p_placeholder=>'PREVIOUS'
,p_has_grid_support=>false
,p_has_region_support=>false
,p_has_item_support=>false
,p_has_button_support=>true

```

```

,p_glv_new_row=>true
);
wwv_flow_api.create_plug_tmpl_display_point(
p_id=>wwv_flow_api.id(8804995001467)
,p_plug_template_id=>wwv_flow_api.id(1391696800043806)
,p_name=>'Change'
,p_placeholder=>'CHANGE'
,p_has_grid_support=>false
,p_has_region_support=>false
,p_has_item_support=>false
,p_has_button_support=>true
,p_glv_new_row=>true
);
wwv_flow_api.create_plug_tmpl_display_point(
p_id=>wwv_flow_api.id(1391996482043806)
,p_plug_template_id=>wwv_flow_api.id(1391696800043806)
,p_name=>'Region Body'
,p_placeholder=>'BODY'
,p_has_grid_support=>true
,p_has_region_support=>true
,p_has_item_support=>true
,p_has_button_support=>true
,p_glv_new_row=>true
,p_max_fixed_grid_columns=>12
);
wwv_flow_api.create_plug_tmpl_display_point(
p_id=>wwv_flow_api.id(1392291482043806)
,p_plug_template_id=>wwv_flow_api.id(1391696800043806)
,p_name=>'Sub Regions'
,p_placeholder=>'SUB_REGIONS'
,p_has_grid_support=>true
,p_has_region_support=>true
,p_has_item_support=>false
,p_has_button_support=>false
,p_glv_new_row=>true
,p_max_fixed_grid_columns=>12
);
end;
/
prompt --

```

```
application/shared_components/user_interface/templates/region/carousel_containe
r begin wwv_flow_api.create_plug_template(
p_id=>wwv_flow_api.id(1393832360043807)
,p_layout=>'TABLE'
,p_template=>wwv_flow_string.join(wwv_flow_t_varchar2(
'<div class="t-Region t-Region--carousel #REGION_CSS_CLASSES#"
id="#REGION_STATIC_ID#" #REGION_ATTRIBUTES#>',
' <div class="t-Region-header">',
' <div class="t-Region-headerItems t-Region-headerItems--title">',
' <span class="t-Region-headerIcon"><span class="t-Icon
#ICON_CSS_CLASSES#" aria-hidden="true"></span></span>',
' <h2 class="t-Region-title" id="#REGION_STATIC_ID#_heading">#TITLE#</h2>'
```

```

' </div>',
' <div class="t-Region-headerItems t-Region-headerItems--
buttons">#COPY##EDIT#<span class="js-
maximizeButtonContainer"></span></div>',
' </div>',
' <div class="t-Region-bodyWrap">',
' <div class="t-Region-buttons t-Region-buttons--top">',
' <div class="t-Region-buttons-left">#PREVIOUS#</div>',
' <div class="t-Region-buttons-right">#NEXT#</div>',
' </div>',
' <div class="t-Region-body">',
' #BODY#,
' <div class="t-Region-carouselRegions">',
' #SUB_REGIONS#,
' </div>',
' </div>',
' <div class="t-Region-buttons t-Region-buttons--bottom">',
' <div class="t-Region-buttons-left">#CLOSE##HELP#</div>',
' <div class="t-Region-buttons-right">#DELETE##CHANGE##CREATE#</div>',
' </div>',
' </div>',
'</div>'))
,p_sub_plug_template=>wwv_flow_string.join(wwv_flow_t_varchar2(
'<div data-label="#SUB_REGION_TITLE#" id="SR_#SUB_REGION_ID#">',
' #SUB_REGION#',
'</div>'))
,p_page_plug_template_name=>'Carousel Container'
,p_internal_name=>'CAROUSEL_CONTAINER'
,p_javascript_file_urls=>wwv_flow_string.join(wwv_flow_t_varchar2(

```

```
'#IMAGE_PREFIX#libraries/apex/#MIN_DIRECTORY#widget.apexTabs#MIN#.js?v=#
APEX_VERSION#',
'#IMAGE_PREFIX#plugins/com.oracle.apex.carousel/1.1/com.oracle.apex.carousel#M
IN#.js?v=#APEX_VERSION#'))
,p_plug_table_bgcolor=>'#ffffff'
,p_theme_id=>42
,p_theme_class_id=>5
,p_default_template_options=>'t-Region--showCarouselControls'
,p_preset_template_options=>'t-Region--hiddenOverflow'
,p_plug_heading_bgcolor=>'#ffffff'
,p_plug_font_size=>'-1'
,p_default_label_alignment=>'RIGHT'
,p_default_field_alignment=>'LEFT'
,p_reference_id=>2865840475322558786
,p_translate_this_template=>'N'
);
wwv_flow_api.create_plug_tmpl_display_point(
p_id=>wwv_flow_api.id(12668050001469)
,p_plug_template_id=>wwv_flow_api.id(1393832360043807)
,p_name=>'Edit'
,p_placeholder=>'EDIT'
,p_has_grid_support=>false
```

```

,p_has_region_support=>false
,p_has_item_support=>false
,p_has_button_support=>true
,p_glv_new_row=>true
);
wwv_flow_api.create_plug_tmpl_display_point(
p_id=>wwv_flow_api.id(12775747001469)
,p_plug_template_id=>wwv_flow_api.id(1393832360043807)
,p_name=>'Create'
,p_placeholder=>'CREATE'
,p_has_grid_support=>false
,p_has_region_support=>false
,p_has_item_support=>false
,p_has_button_support=>true
,p_glv_new_row=>true
);
wwv_flow_api.create_plug_tmpl_display_point(
p_id=>wwv_flow_api.id(12904527001469)
,p_plug_template_id=>wwv_flow_api.id(1393832360043807)
,p_name=>'Close'
,p_placeholder=>'CLOSE'
,p_has_grid_support=>false
,p_has_region_support=>false
,p_has_item_support=>false
,p_has_button_support=>true
,p_glv_new_row=>true
);
wwv_flow_api.create_plug_tmpl_display_point(
p_id=>wwv_flow_api.id(12939991001469)
,p_plug_template_id=>wwv_flow_api.id(1393832360043807)
,p_name=>'Help'
,p_placeholder=>'HELP'
,p_has_grid_support=>false
,p_has_region_support=>false
,p_has_item_support=>false
,p_has_button_support=>true
,p_glv_new_row=>true
);
wwv_flow_api.create_plug_tmpl_display_point(
p_id=>wwv_flow_api.id(13071559001469)
,p_plug_template_id=>wwv_flow_api.id(1393832360043807)
,p_name=>'Delete'
,p_placeholder=>'DELETE'
,p_has_grid_support=>false
,p_has_region_support=>false
,p_has_item_support=>false
,p_has_button_support=>true
,p_glv_new_row=>true

```

```

);
wwv_flow_api.create_plug_tmpl_display_point(
p_id=>wwv_flow_api.id(13145674001469)
,p_plug_template_id=>wwv_flow_api.id(1393832360043807)
,p_name=>'Copy'
,p_placeholder=>'COPY'
,p_has_grid_support=>false
,p_has_region_support=>false
,p_has_item_support=>false
,p_has_button_support=>true
,p_glv_new_row=>true
);
wwv_flow_api.create_plug_tmpl_display_point(
p_id=>wwv_flow_api.id(13304698001469)
,p_plug_template_id=>wwv_flow_api.id(1393832360043807)
,p_name=>'Next'
,p_placeholder=>'NEXT'
,p_has_grid_support=>false
,p_has_region_support=>false
,p_has_item_support=>false
,p_has_button_support=>true
,p_glv_new_row=>true
);
wwv_flow_api.create_plug_tmpl_display_point(
p_id=>wwv_flow_api.id(13401315001469)
,p_plug_template_id=>wwv_flow_api.id(1393832360043807)
,p_name=>'Previous'
,p_placeholder=>'PREVIOUS'
,p_has_grid_support=>false
,p_has_region_support=>false
,p_has_item_support=>false
,p_has_button_support=>true
,p_glv_new_row=>true
);
wwv_flow_api.create_plug_tmpl_display_point(
p_id=>wwv_flow_api.id(13464053001469)
,p_plug_template_id=>wwv_flow_api.id(1393832360043807)
,p_name=>'Change'
,p_placeholder=>'CHANGE'
,p_has_grid_support=>false
,p_has_region_support=>false
,p_has_item_support=>false
,p_has_button_support=>true
,p_glv_new_row=>true
);
wwv_flow_api.create_plug_tmpl_display_point(
p_id=>wwv_flow_api.id(1394108091043808)
,p_plug_template_id=>wwv_flow_api.id(1393832360043807)

```

```

,p_name=>'Region Body'
,p_placeholder=>'BODY'
,p_has_grid_support=>true
,p_has_region_support=>true
,p_has_item_support=>true
,p_has_button_support=>true
,p_glv_new_row=>true
,p_max_fixed_grid_columns=>12
);
wwv_flow_api.create_plug_tmpl_display_point(
p_id=>wwv_flow_api.id(1394423359043808)
,p_plug_template_id=>wwv_flow_api.id(1393832360043807)
,p_name=>'Slides'
,p_placeholder=>'SUB_REGIONS'
,p_has_grid_support=>true
,p_has_region_support=>true
,p_has_item_support=>false
,p_has_button_support=>false
,p_glv_new_row=>true
,p_max_fixed_grid_columns=>12
);
end;
/

prompt --application/shared_components/user_interface/templates/region/collapsible
begin
wwv_flow_api.create_plug_template(
p_id=>wwv_flow_api.id(1401028458043811)
,p_layout=>'TABLE'
,p_template=>wwv_flow_string.join(wwv_flow_t_varchar2(
'<div class="t-Region t-Region--hideShow #REGION_CSS_CLASSES#"
id="#REGION_STATIC_ID#" #REGION_ATTRIBUTES#>',
' <div class="t-Region-header">',
' <div class="t-Region-headerItems t-Region-headerItems--controls"><button
class="t-Button t-Button--icon t-Button--hideShow" type="button"></button></div>',
' <div class="t-Region-headerItems t-Region-headerItems--title">',
' <h2 class="t-Region-title">#TITLE#</h2>',
' </div>',
' <div class="t-Region-headerItems t-Region-headerItems--buttons">#EDIT#</div>',
' </div>',
' <div class="t-Region-bodyWrap">',
' <div class="t-Region-buttons t-Region-buttons--top">',
' <div class="t-Region-buttons-left">#CLOSE#</div>',
' <div class="t-Region-buttons-right">#CREATE#</div>',
' </div>',
' <div class="t-Region-body">',
' #COPY#,
' #BODY#,
' #SUB_REGIONS#,

```

```

' #CHANGE#',
' </div>',
' <div class="t-Region-buttons t-Region-buttons--bottom">',
' <div class="t-Region-buttons-left">#PREVIOUS#</div>',
' <div class="t-Region-buttons-right">#NEXT#</div>',
' </div>',
' </div>',
'</div>'))
,p_page_plug_template_name=>'Collapsible'
,p_internal_name=>'COLLAPSIBLE'
,p_plug_table_bgcolor=>'#ffffff'
,p_theme_id=>42
,p_theme_class_id=>1
,p_preset_template_options=>'is-expanded:t-Region--scrollBody'
,p_plug_heading_bgcolor=>'#ffffff'
,p_plug_font_size=>'-1'
,p_default_label_alignment=>'RIGHT'
,p_default_field_alignment=>'LEFT'
,p_reference_id=>2662888092628347716
,p_translate_this_template=>'N'
,p_template_comment=>'Red Theme'
);
wwv_flow_api.create_plug_tmpl_display_point(
p_id=>wwv_flow_api.id(10627996001467)
,p_plug_template_id=>wwv_flow_api.id(1401028458043811)
,p_name=>'Edit'
,p_placeholder=>'EDIT'
,p_has_grid_support=>false
,p_has_region_support=>false
,p_has_item_support=>false
,p_has_button_support=>true
,p_glv_new_row=>true
);
wwv_flow_api.create_plug_tmpl_display_point(
p_id=>wwv_flow_api.id(10651196001467)
,p_plug_template_id=>wwv_flow_api.id(1401028458043811)
,p_name=>'Create'
,p_placeholder=>'CREATE'
,p_has_grid_support=>false
,p_has_region_support=>false
,p_has_item_support=>false
,p_has_button_support=>true
,p_glv_new_row=>true
);
wwv_flow_api.create_plug_tmpl_display_point(
p_id=>wwv_flow_api.id(10784910001467)
,p_plug_template_id=>wwv_flow_api.id(1401028458043811)
,p_name=>'Close'

```

```

,p_placeholder=>'CLOSE'
,p_has_grid_support=>false
,p_has_region_support=>false
,p_has_item_support=>false
,p_has_button_support=>true
,p_glv_new_row=>true
);
wwv_flow_api.create_plug_tmpl_display_point(
p_id=>wwv_flow_api.id(10870262001467)
,p_plug_template_id=>wwv_flow_api.id(1401028458043811)
,p_name=>'Copy'
,p_placeholder=>'COPY'
,p_has_grid_support=>false
,p_has_region_support=>false
,p_has_item_support=>false
,p_has_button_support=>true
,p_glv_new_row=>true
);
wwv_flow_api.create_plug_tmpl_display_point(
p_id=>wwv_flow_api.id(10995662001467)
,p_plug_template_id=>wwv_flow_api.id(1401028458043811)
,p_name=>'Next'
,p_placeholder=>'NEXT'
,p_has_grid_support=>false
,p_has_region_support=>false
,p_has_item_support=>false
,p_has_button_support=>true
,p_glv_new_row=>true
);
wwv_flow_api.create_plug_tmpl_display_point(
p_id=>wwv_flow_api.id(11091282001467)
,p_plug_template_id=>wwv_flow_api.id(1401028458043811)
,p_name=>'Previous'
,p_placeholder=>'PREVIOUS'
,p_has_grid_support=>false
,p_has_region_support=>false
,p_has_item_support=>false
,p_has_button_support=>true
,p_glv_new_row=>true
);
wwv_flow_api.create_plug_tmpl_display_point(
p_id=>wwv_flow_api.id(11193280001467)
,p_plug_template_id=>wwv_flow_api.id(1401028458043811)
,p_name=>'Change'
,p_placeholder=>'CHANGE'
,p_has_grid_support=>false
,p_has_region_support=>false
,p_has_item_support=>false

```

```

,p_has_button_support=>true
,p_glv_new_row=>true
);
wwv_flow_api.create_plug_tmpl_display_point(
p_id=>wwv_flow_api.id(1401376501043811)
,p_plug_template_id=>wwv_flow_api.id(1401028458043811)
,p_name=>'Region Body'
,p_placeholder=>'BODY'
,p_has_grid_support=>true
,p_has_region_support=>true
,p_has_item_support=>true
,p_has_button_support=>true
,p_glv_new_row=>true
,p_max_fixed_grid_columns=>12
);
wwv_flow_api.create_plug_tmpl_display_point(
p_id=>wwv_flow_api.id(1401627162043812)
,p_plug_template_id=>wwv_flow_api.id(1401028458043811)
,p_name=>'Sub Regions'
,p_placeholder=>'SUB_REGIONS'
,p_has_grid_support=>true
,p_has_region_support=>true
,p_has_item_support=>false
,p_has_button_support=>false
,p_glv_new_row=>true
,p_max_fixed_grid_columns=>12
);
end;
/
prompt --

```

```

application/shared_components/user_interface/templates/region/content_block
begin wwv_flow_api.create_plug_template(
p_id=>wwv_flow_api.id(1406489654043813)
,p_layout=>'TABLE'
,p_template=>wwv_flow_string.join(wwv_flow_t_varchar2(
'<div class="t-ContentBlock #REGION_CSS_CLASSES#"
id="#REGION_STATIC_ID#" #REGION_ATTRIBUTES#>',
'  <div class="t-ContentBlock-header">',
'    <div class="t-ContentBlock-headerItems t-ContentBlock-headerItems--title">',
'      <span class="t-ContentBlock-headerIcon"><span class="t-Icon
#ICON_CSS_CLASSES#" aria-hidden="true"></span></span>',
'      <h1 class="t-ContentBlock-title"
id="#REGION_STATIC_ID#_heading">#TITLE#</h1>',
'      #EDIT#',
'    </div>',
'    <div class="t-ContentBlock-headerItems t-ContentBlock-headerItems-
buttons">#CHANGE#</div>',
'  </div>',
'  <div class="t-ContentBlock-body">#BODY#</div>',
'  <div class="t-ContentBlock-buttons">#PREVIOUS##NEXT#</div>',
'</div>',
''))
,p_page_plug_template_name=>'Content Block'
,p_internal_name=>'CONTENT_BLOCK'
,p_theme_id=>42
,p_theme_class_id=>21
,p_preset_template_options=>'t-ContentBlock--h1'
,p_default_label_alignment=>'RIGHT'
,p_default_field_alignment=>'LEFT'

```

```

,p_reference_id=>2320668864738842174
,p_translate_this_template=>'N'
);
wwv_flow_api.create_plug_tmpl_display_point(
p_id=>wwv_flow_api.id(8933074001467)
,p_plug_template_id=>wwv_flow_api.id(1406489654043813)
,p_name=>'Region Body'
,p_placeholder=>'BODY'
,p_has_grid_support=>true
,p_has_region_support=>true
,p_has_item_support=>true
,p_has_button_support=>true
,p_glv_new_row=>true
);
wwv_flow_api.create_plug_tmpl_display_point(
p_id=>wwv_flow_api.id(8986194001467)
,p_plug_template_id=>wwv_flow_api.id(1406489654043813)
,p_name=>'Sub Regions'
,p_placeholder=>'SUB_REGIONS'
,p_has_grid_support=>true
,p_has_region_support=>true
,p_has_item_support=>false
,p_has_button_support=>false
,p_glv_new_row=>true
);
wwv_flow_api.create_plug_tmpl_display_point(
p_id=>wwv_flow_api.id(9072434001467)
,p_plug_template_id=>wwv_flow_api.id(1406489654043813)
,p_name=>'Edit'
,p_placeholder=>'EDIT'
,p_has_grid_support=>false
,p_has_region_support=>false
,p_has_item_support=>false
,p_has_button_support=>true
,p_glv_new_row=>true
);
wwv_flow_api.create_plug_tmpl_display_point(
p_id=>wwv_flow_api.id(9211049001467)
,p_plug_template_id=>wwv_flow_api.id(1406489654043813)
,p_name=>'Next'
,p_placeholder=>'NEXT'
,p_has_grid_support=>false
,p_has_region_support=>false
,p_has_item_support=>false
,p_has_button_support=>true
,p_glv_new_row=>true
);

```

```

www_flow_api.create_plug_tmpl_display_point(
p_id=>www_flow_api.id(9281470001467)
,p_plug_template_id=>www_flow_api.id(1406489654043813)
,p_name=>'Previous'
,p_placeholder=>'PREVIOUS'
,p_has_grid_support=>false
,p_has_region_support=>false
,p_has_item_support=>false
,p_has_button_support=>true
,p_glv_new_row=>true
);
www_flow_api.create_plug_tmpl_display_point(
p_id=>www_flow_api.id(9407269001467)
,p_plug_template_id=>www_flow_api.id(1406489654043813)
,p_name=>'Change'
,p_placeholder=>'CHANGE'
,p_has_grid_support=>false
,p_has_region_support=>false
,p_has_item_support=>false
,p_has_button_support=>true
,p_glv_new_row=>true
);
end;
/

prompt --application/shared_components/user_interface/templates/region/hero
begin
www_flow_api.create_plug_template(
p_id=>www_flow_api.id(1408454293043814)
,p_layout=>'TABLE'
,p_template=>www_flow_string.join(www_flow_t_varchar2(
'<div class="t-HeroRegion #REGION_CSS_CLASSES#"
id="#REGION_STATIC_ID#"
#REGION_ATTRIBUTES#>',
' <div class="t-HeroRegion-wrap">',
' <div class="t-HeroRegion-col t-HeroRegion-col--left"><span class="t-
HeroRegionicon t-Icon #ICON_CSS_CLASSES#"></span></div>', ' <div class="t-
HeroRegion-col t-HeroRegion-col--content">',
' <h1 class="t-HeroRegion-title">#TITLE#</h1>',
' #BODY#',
' </div>',
' <div class="t-HeroRegion-col t-HeroRegion-col--right"><div class="t-
HeroRegionform">#SUB_REGIONS#</div><div class="t-
HeroRegionbuttons">#NEXT#</div></div>',
' </div>',
'</div>'))
,p_page_plug_template_name=>'Hero'
,p_internal_name=>'HERO'
,p_theme_id=>42

```

```

,p_theme_class_id=>22
,p_default_label_alignment=>'RIGHT'
,p_default_field_alignment=>'LEFT'
,p_reference_id=>2672571031438297268
,p_translate_this_template=>'N'
);
wwv_flow_api.create_plug_tmpl_display_point(
p_id=>wwv_flow_api.id(12001045001467)
,p_plug_template_id=>wwv_flow_api.id(1408454293043814)
,p_name=>'Region Body'
,p_placeholder=>'BODY'
,p_has_grid_support=>true
,p_has_region_support=>true
,p_has_item_support=>true
,p_has_button_support=>true
,p_glv_new_row=>true
);
wwv_flow_api.create_plug_tmpl_display_point(
p_id=>wwv_flow_api.id(12132208001467)
,p_plug_template_id=>wwv_flow_api.id(1408454293043814)
,p_name=>'Sub Regions'
,p_placeholder=>'SUB_REGIONS'
,p_has_grid_support=>true
,p_has_region_support=>true
,p_has_item_support=>false
,p_has_button_support=>false
,p_glv_new_row=>true
);
wwv_flow_api.create_plug_tmpl_display_point(
p_id=>wwv_flow_api.id(12193405001467)
,p_plug_template_id=>wwv_flow_api.id(1408454293043814)
,p_name=>'Next'
,p_placeholder=>'NEXT'
,p_has_grid_support=>false
,p_has_region_support=>false
,p_has_item_support=>false
,p_has_button_support=>true
,p_glv_new_row=>true
);
end;
/

prompt --
application/shared_components/user_interface/templates/region/inline_dialog begin
wwv_flow_api.create_plug_template( p_id=>wwv_flow_api.id(1410551617043815)
,p_layout=>'TABLE'
,p_template=>wwv_flow_string.join(wwv_flow_t_varchar2(
'<div id="#REGION_STATIC_ID#_parent">',
'<div id="#REGION_STATIC_ID#" class="t-DialogRegion

```

```

#REGION_CSS_CLASSES# js-regionDialog" #REGION_ATTRIBUTES#
style="display:none" title="#TITLE#">',
' <div class="t-DialogRegion-wrap">',
' <div class="t-DialogRegion-bodyWrapperOut"><div class="t-
DialogRegionbodyWrapperIn"><div class="t-DialogRegion-
body">#BODY#</div></div></div>',
' <div class="t-DialogRegion-buttons">',
' <div class="t-ButtonRegion t-ButtonRegion--dialogRegion">',
' <div class="t-ButtonRegion-wrap">',
' <div class="t-ButtonRegion-col t-ButtonRegion-col--left"><div class="t-
ButtonRegion-buttons">#PREVIOUS##DELETE##CLOSE#</div></div>',
' <div class="t-ButtonRegion-col t-ButtonRegion-col--right"><div
class="t-ButtonRegion-buttons">#EDIT##CREATE##NEXT#</div></div>',
' </div>',
' </div>',
' </div>',
' </div>',
'</div>'))
,p_page_plug_template_name=>'Inline Dialog'
,p_internal_name=>'INLINE_DIALOG'
,p_theme_id=>42
,p_theme_class_id=>24
,p_default_template_options=>'js-modal:js-draggable:js-resizable'
,p_preset_template_options=>'js-dialog-size600x400'
,p_default_label_alignment=>'RIGHT'
,p_default_field_alignment=>'LEFT'
,p_reference_id=>2671226943886536762
,p_translate_this_template=>'N'
);
wwv_flow_api.create_plug_tmpl_display_point(
p_id=>wwv_flow_api.id(11327505001467)
,p_plug_template_id=>wwv_flow_api.id(1410551617043815)
,p_name=>'Sub Regions'
,p_placeholder=>'SUB_REGIONS'
,p_has_grid_support=>true
,p_has_region_support=>true
,p_has_item_support=>false
,p_has_button_support=>false
,p_glv_new_row=>true
);
wwv_flow_api.create_plug_tmpl_display_point(
p_id=>wwv_flow_api.id(11381440001467)
,p_plug_template_id=>wwv_flow_api.id(1410551617043815)
,p_name=>'Edit'
,p_placeholder=>'EDIT'
,p_has_grid_support=>false
,p_has_region_support=>false

```

```

,p_has_item_support=>false
,p_has_button_support=>true
,p_glv_new_row=>true
);
wwv_flow_api.create_plug_tmpl_display_point(
p_id=>wwv_flow_api.id(11504875001467)
,p_plug_template_id=>wwv_flow_api.id(1410551617043815)
,p_name=>'Create'
,p_placeholder=>'CREATE'
,p_has_grid_support=>false
,p_has_region_support=>false
,p_has_item_support=>false
,p_has_button_support=>true
,p_glv_new_row=>true
);
wwv_flow_api.create_plug_tmpl_display_point(
p_id=>wwv_flow_api.id(11621066001467)
,p_plug_template_id=>wwv_flow_api.id(1410551617043815)
,p_name=>'Close'
,p_placeholder=>'CLOSE'
,p_has_grid_support=>false
,p_has_region_support=>false
,p_has_item_support=>false
,p_has_button_support=>true
,p_glv_new_row=>true
);
wwv_flow_api.create_plug_tmpl_display_point(
p_id=>wwv_flow_api.id(11651163001467)
,p_plug_template_id=>wwv_flow_api.id(1410551617043815)
,p_name=>'Delete'
,p_placeholder=>'DELETE'
,p_has_grid_support=>false
,p_has_region_support=>false
,p_has_item_support=>false
,p_has_button_support=>true
,p_glv_new_row=>true
);
wwv_flow_api.create_plug_tmpl_display_point(
p_id=>wwv_flow_api.id(11815329001467)
,p_plug_template_id=>wwv_flow_api.id(1410551617043815)
,p_name=>'Next'
,p_placeholder=>'NEXT'
,p_has_grid_support=>false
,p_has_region_support=>false
,p_has_item_support=>false
,p_has_button_support=>true
,p_glv_new_row=>true
);

```

```

www_flow_api.create_plug_tmpl_display_point(
p_id=>www_flow_api.id(11895291001467)
,p_plug_template_id=>www_flow_api.id(1410551617043815)
,p_name=>'Previous'
,p_placeholder=>'PREVIOUS'
,p_has_grid_support=>false
,p_has_region_support=>false
,p_has_item_support=>false
,p_has_button_support=>true
,p_glv_new_row=>true
);
www_flow_api.create_plug_tmpl_display_point(
p_id=>www_flow_api.id(1410865535043816)
,p_plug_template_id=>www_flow_api.id(1410551617043815)
,p_name=>'Region Body'
,p_placeholder=>'BODY'
,p_has_grid_support=>true
,p_has_region_support=>true
,p_has_item_support=>true
,p_has_button_support=>true
,p_glv_new_row=>true
);
end;
/

prompt --
application/shared_components/user_interface/templates/region/inline_popup
begin
www_flow_api.create_plug_template(
p_id=>www_flow_api.id(1412832985043816)
,p_layout=>'TABLE'
,p_template=>www_flow_string.join(www_flow_t_varchar2(
'<div id="#REGION_STATIC_ID#_parent">',
'<div id="#REGION_STATIC_ID#" class="t-DialogRegion
#REGION_CSS_CLASSES# js-regionPopup" #REGION_ATTRIBUTES#
style="display:none" title="#TITLE#">',
' <div class="t-DialogRegion-wrap">',
'         <div class="t-DialogRegion-bodyWrapperOut"><div class="t-
DialogRegionbodyWrapperIn"><div class="t-DialogRegion-
body">#BODY#</div></div></div>', ' <div class="t-DialogRegion-buttons">',
'     <div class="t-ButtonRegion t-ButtonRegion--dialogRegion">',
'         <div class="t-ButtonRegion-wrap">',
'             <div class="t-ButtonRegion-col t-ButtonRegion-col--left"><div class="t-
ButtonRegion-buttons">#PREVIOUS##DELETE##CLOSE#</div></div>',
'             <div class="t-ButtonRegion-col t-ButtonRegion-col--right"><div
class="tButtonRegion-buttons">#EDIT##CREATE##NEXT#</div></div>',
'         </div>',
'     </div>',
' </div>',

```

```

' </div>',
'</div>',
'</div>'))
,p_page_plug_template_name=>'Inline Popup'
,p_internal_name=>'INLINE_POPUP'
,p_theme_id=>42
,p_theme_class_id=>24
,p_preset_template_options=>'js-dialog-size600x400'
,p_default_label_alignment=>'RIGHT'
,p_default_field_alignment=>'LEFT'
,p_reference_id=>1483922538999385230
,p_translate_this_template=>'N'
);
wwv_flow_api.create_plug_tmpl_display_point(
p_id=>wwv_flow_api.id(6238566001466)
,p_plug_template_id=>wwv_flow_api.id(1412832985043816)
,p_name=>'Sub Regions'
,p_placeholder=>'SUB_REGIONS'
,p_has_grid_support=>true
,p_has_region_support=>true
,p_has_item_support=>false
,p_has_button_support=>false
,p_glv_new_row=>true
);
wwv_flow_api.create_plug_tmpl_display_point(
p_id=>wwv_flow_api.id(6240656001466)
,p_plug_template_id=>wwv_flow_api.id(1412832985043816)
,p_name=>'Edit'
,p_placeholder=>'EDIT'
,p_has_grid_support=>false
,p_has_region_support=>false
,p_has_item_support=>false
,p_has_button_support=>true
,p_glv_new_row=>true
);
wwv_flow_api.create_plug_tmpl_display_point(
p_id=>wwv_flow_api.id(6402635001466)
,p_plug_template_id=>wwv_flow_api.id(1412832985043816)
,p_name=>'Create'
,p_placeholder=>'CREATE'
,p_has_grid_support=>false
,p_has_region_support=>false
,p_has_item_support=>false
,p_has_button_support=>true
,p_glv_new_row=>true
);
wwv_flow_api.create_plug_tmpl_display_point(
p_id=>wwv_flow_api.id(6450694001466)

```

```

,p_plug_template_id=>wwv_flow_api.id(1412832985043816)
,p_name=>'Close'
,p_placeholder=>'CLOSE'
,p_has_grid_support=>false
,p_has_region_support=>false
,p_has_item_support=>false
,p_has_button_support=>true
,p_glv_new_row=>true
);
wwv_flow_api.create_plug_tmpl_display_point(
p_id=>wwv_flow_api.id(6599620001466)
,p_plug_template_id=>wwv_flow_api.id(1412832985043816)
,p_name=>'Delete'
,p_placeholder=>'DELETE'
,p_has_grid_support=>false
,p_has_region_support=>false
,p_has_item_support=>false
,p_has_button_support=>true
,p_glv_new_row=>true
);
wwv_flow_api.create_plug_tmpl_display_point(
p_id=>wwv_flow_api.id(6722377001466)
,p_plug_template_id=>wwv_flow_api.id(1412832985043816)
,p_name=>'Next'
,p_placeholder=>'NEXT'
,p_has_grid_support=>false
,p_has_region_support=>false
,p_has_item_support=>false
,p_has_button_support=>true
,p_glv_new_row=>true
);
wwv_flow_api.create_plug_tmpl_display_point(
p_id=>wwv_flow_api.id(6805560001466)
,p_plug_template_id=>wwv_flow_api.id(1412832985043816)
,p_name=>'Previous'
,p_placeholder=>'PREVIOUS'
,p_has_grid_support=>false
,p_has_region_support=>false
,p_has_item_support=>false
,p_has_button_support=>true
,p_glv_new_row=>true
);
wwv_flow_api.create_plug_tmpl_display_point(
p_id=>wwv_flow_api.id(1413163879043817)
,p_plug_template_id=>wwv_flow_api.id(1412832985043816)
,p_name=>'Region Body'
,p_placeholder=>'BODY'
,p_has_grid_support=>true

```

```
,p_has_region_support=>true
,p_has_item_support=>true
,p_has_button_support=>true
,p_glv_new_row=>true
);
end;
/
prompt --
application/shared_components/user_interface/templates/region/interactive_repor
t begin wwv_flow_api.create_plug_template(
p_id=>wwv_flow_api.id(1414782315043817)
,p_layout=>'TABLE'
,p_template=>wwv_flow_string.join(wwv_flow_t_varchar2(
'<div id="#REGION_STATIC_ID#" #REGION_ATTRIBUTES# class="t-IRR-region
#REGION_CSS_CLASSES#">',
'  <h2 class="u-VisuallyHidden"
id="#REGION_STATIC_ID#_heading">#TITLE#</h2>',
```

```

'#PREVIOUS##BODY##SUB_REGIONS##NEXT#',
'</div>'))
,p_page_plug_template_name=>'Interactive Report'
,p_internal_name=>'INTERACTIVE_REPORT'
,p_theme_id=>42
,p_theme_class_id=>9
,p_default_label_alignment=>'RIGHT'
,p_default_field_alignment=>'LEFT'
,p_reference_id=>2099079838218790610
,p_translate_this_template=>'N'
);
wwv_flow_api.create_plug_tmpl_display_point(
p_id=>wwv_flow_api.id(7381476001466)
,p_plug_template_id=>wwv_flow_api.id(1414782315043817)
,p_name=>'Region Body'
,p_placeholder=>'BODY'
,p_has_grid_support=>true
,p_has_region_support=>true
,p_has_item_support=>true
,p_has_button_support=>true
,p_glv_new_row=>true
);
wwv_flow_api.create_plug_tmpl_display_point(
p_id=>wwv_flow_api.id(7518249001466)
,p_plug_template_id=>wwv_flow_api.id(1414782315043817)
,p_name=>'Sub Regions'
,p_placeholder=>'SUB_REGIONS'
,p_has_grid_support=>true
,p_has_region_support=>true
,p_has_item_support=>false
,p_has_button_support=>false
,p_glv_new_row=>true
);
wwv_flow_api.create_plug_tmpl_display_point(
p_id=>wwv_flow_api.id(7578406001466)
,p_plug_template_id=>wwv_flow_api.id(1414782315043817)
,p_name=>'Next'
,p_placeholder=>'NEXT'
,p_has_grid_support=>false
,p_has_region_support=>false
,p_has_item_support=>false
,p_has_button_support=>true
,p_glv_new_row=>true
);
wwv_flow_api.create_plug_tmpl_display_point(
p_id=>wwv_flow_api.id(7717049001466)
,p_plug_template_id=>wwv_flow_api.id(1414782315043817)
,p_name=>'Previous'

```

```

,p_placeholder=>'PREVIOUS'
,p_has_grid_support=>false
,p_has_region_support=>false
,p_has_item_support=>false
,p_has_button_support=>true
,p_glv_new_row=>true
);
end;
/
prompt --
application/shared_components/user_interface/templates/region/login begin
wwv_flow_api.create_plug_template(
p_id=>wwv_flow_api.id(1415352033043817)
,p_layout=>'TABLE'
,p_template=>wwv_flow_string.join(wwv_flow_t_varchar2(
'<div class="t-Login-region t-Form--stretchInputs t-Form--labelsAbove
#REGION_CSS_CLASSES#" id="#REGION_ID#" #REGION_ATTRIBUTES#>',
' <div class="t-Login-header">',
' <span class="t-Login-logo #!CON_CSS_CLASSES#"></span>',
' <h1 class="t-Login-title" id="#REGION_STATIC_ID#_heading">#TITLE#</h1>',
' </div>',
' <div class="t-Login-body">',
' #BODY#',
' </div>',
' <div class="t-Login-buttons">',
' #NEXT#',
' </div>',
' <div class="t-Login-links">',
' #EDIT##CREATE#',
' </div>',
' #SUB_REGIONS#',
'</div>'))
,p_page_plug_template_name=>'Login'
,p_internal_name=>'LOGIN'
,p_theme_id=>42
,p_theme_class_id=>23
,p_default_label_alignment=>'RIGHT'
,p_default_field_alignment=>'LEFT'
,p_reference_id=>2672711194551076376
,p_translate_this_template=>'N'
);
wwv_flow_api.create_plug_tmpl_display_point(
p_id=>wwv_flow_api.id(12287362001467)
,p_plug_template_id=>wwv_flow_api.id(1415352033043817)
,p_name=>'Sub Regions'
,p_placeholder=>'SUB_REGIONS'
,p_has_grid_support=>true
,p_has_region_support=>true

```

```

,p_has_item_support=>false
,p_has_button_support=>false
,p_glv_new_row=>true
);
wwv_flow_api.create_plug_tmpl_display_point(
p_id=>wwv_flow_api.id(12437444001467)
,p_plug_template_id=>wwv_flow_api.id(1415352033043817)
,p_name=>'Edit'
,p_placeholder=>'EDIT'
,p_has_grid_support=>false
,p_has_region_support=>false
,p_has_item_support=>false
,p_has_button_support=>true
,p_glv_new_row=>true
);
wwv_flow_api.create_plug_tmpl_display_point(
p_id=>wwv_flow_api.id(12500138001467)
,p_plug_template_id=>wwv_flow_api.id(1415352033043817)
,p_name=>'Create'
,p_placeholder=>'CREATE'
,p_has_grid_support=>false
,p_has_region_support=>false
,p_has_item_support=>false
,p_has_button_support=>true
,p_glv_new_row=>true
);
wwv_flow_api.create_plug_tmpl_display_point(
p_id=>wwv_flow_api.id(12613659001467)
,p_plug_template_id=>wwv_flow_api.id(1415352033043817)
,p_name=>'Next'
,p_placeholder=>'NEXT'
,p_has_grid_support=>false
,p_has_region_support=>false
,p_has_item_support=>false
,p_has_button_support=>true
,p_glv_new_row=>true
);
wwv_flow_api.create_plug_tmpl_display_point(
p_id=>wwv_flow_api.id(1415642833043818)
,p_plug_template_id=>wwv_flow_api.id(1415352033043817)
,p_name=>'Content Body'
,p_placeholder=>'BODY'
,p_has_grid_support=>false
,p_has_region_support=>true
,p_has_item_support=>true
,p_has_button_support=>true
,p_glv_new_row=>true
);

```

```

end;
/
prompt --
application/shared_components/user_interface/templates/region/standard begin
wwv_flow_api.create_plug_template(
p_id=>wwv_flow_api.id(1415844987043818)
,p_layout=>'TABLE'
,p_template=>wwv_flow_string.join(wwv_flow_t_varchar2(
'<div class="t-Region #REGION_CSS_CLASSES#" id="#REGION_STATIC_ID#"
#REGION_ATTRIBUTES#>',
' <div class="t-Region-header">',
' <div class="t-Region-headerItems t-Region-headerItems--title">',
' <span class="t-Region-headerIcon"><span class="t-Icon
#ICON_CSS_CLASSES#" aria-hidden="true"></span></span>',
' <h2 class="t-Region-title" id="#REGION_STATIC_ID#_heading">#TITLE#</h2>',
' </div>',
' <div class="t-Region-headerItems t-Region-headerItems--
buttons">#COPY##EDIT#<span class="js-
maximizeButtonContainer"></span></div>',
' </div>',
' <div class="t-Region-bodyWrap">',
' <div class="t-Region-buttons t-Region-buttons--top">',
' <div class="t-Region-buttons-left">#PREVIOUS#</div>',
' <div class="t-Region-buttons-right">#NEXT#</div>',
' </div>',
' <div class="t-Region-body">',
' #BODY#',
' #SUB_REGIONS#',
' </div>',
' <div class="t-Region-buttons t-Region-buttons--bottom">',
' <div class="t-Region-buttons-left">#CLOSE##HELP#</div>',
' <div class="t-Region-buttons-right">#DELETE##CHANGE##CREATE#</div>',
' </div>',
' </div>',
'</div>',
'))
,p_page_plug_template_name=>'Standard'
,p_internal_name=>'STANDARD'
,p_plug_table_bgcolor=>'#ffffff'
,p_theme_id=>42
,p_theme_class_id=>8
,p_preset_template_options=>'t-Region--scrollBody'
,p_plug_heading_bgcolor=>'#ffffff'
,p_plug_font_size=>'-1'
,p_default_label_alignment=>'RIGHT'
,p_default_field_alignment=>'LEFT'
,p_reference_id=>4070912133526059312
,p_translate_this_template=>'N'

```

```

);
wwv_flow_api.create_plug_tmpl_display_point(
p_id=>wwv_flow_api.id(13785116001469)
,p_plug_template_id=>wwv_flow_api.id(1415844987043818)
,p_name=>'Edit'
,p_placeholder=>'EDIT'
,p_has_grid_support=>false
,p_has_region_support=>false
,p_has_item_support=>false
,p_has_button_support=>true
,p_glv_new_row=>true
);
wwv_flow_api.create_plug_tmpl_display_point(
p_id=>wwv_flow_api.id(13841304001469)
,p_plug_template_id=>wwv_flow_api.id(1415844987043818)
,p_name=>'Create'
,p_placeholder=>'CREATE'
,p_has_grid_support=>false
,p_has_region_support=>false
,p_has_item_support=>false
,p_has_button_support=>true
,p_glv_new_row=>true
);
wwv_flow_api.create_plug_tmpl_display_point(
p_id=>wwv_flow_api.id(13957831001469)
,p_plug_template_id=>wwv_flow_api.id(1415844987043818)
,p_name=>'Close'
,p_placeholder=>'CLOSE'
,p_has_grid_support=>false
,p_has_region_support=>false
,p_has_item_support=>false
,p_has_button_support=>true
,p_glv_new_row=>true
);
wwv_flow_api.create_plug_tmpl_display_point(
p_id=>wwv_flow_api.id(14090196001469)
,p_plug_template_id=>wwv_flow_api.id(1415844987043818)
,p_name=>'Help'
,p_placeholder=>'HELP'
,p_has_grid_support=>false
,p_has_region_support=>false
,p_has_item_support=>false
,p_has_button_support=>true
,p_glv_new_row=>true
);
wwv_flow_api.create_plug_tmpl_display_point(
p_id=>wwv_flow_api.id(14206454001469)
,p_plug_template_id=>wwv_flow_api.id(1415844987043818)

```

```

,p_name=>'Delete'
,p_placeholder=>'DELETE'
,p_has_grid_support=>false
,p_has_region_support=>false
,p_has_item_support=>false
,p_has_button_support=>true
,p_glv_new_row=>true
);
wwv_flow_api.create_plug_tmpl_display_point(
p_id=>wwv_flow_api.id(14278737001469)
,p_plug_template_id=>wwv_flow_api.id(1415844987043818)
,p_name=>'Copy'
,p_placeholder=>'COPY'
,p_has_grid_support=>false
,p_has_region_support=>false
,p_has_item_support=>false
,p_has_button_support=>true
,p_glv_new_row=>true
);
wwv_flow_api.create_plug_tmpl_display_point(
p_id=>wwv_flow_api.id(14398376001469)
,p_plug_template_id=>wwv_flow_api.id(1415844987043818)
,p_name=>'Next'
,p_placeholder=>'NEXT'
,p_has_grid_support=>false
,p_has_region_support=>false
,p_has_item_support=>false
,p_has_button_support=>true
,p_glv_new_row=>true
);
wwv_flow_api.create_plug_tmpl_display_point(
p_id=>wwv_flow_api.id(14490523001469)
,p_plug_template_id=>wwv_flow_api.id(1415844987043818)
,p_name=>'Previous'
,p_placeholder=>'PREVIOUS'
,p_has_grid_support=>false
,p_has_region_support=>false
,p_has_item_support=>false
,p_has_button_support=>true
,p_glv_new_row=>true
);
wwv_flow_api.create_plug_tmpl_display_point(
p_id=>wwv_flow_api.id(14577359001469)
,p_plug_template_id=>wwv_flow_api.id(1415844987043818)
,p_name=>'Change'
,p_placeholder=>'CHANGE'
,p_has_grid_support=>false
,p_has_region_support=>false

```

```

,p_has_item_support=>false
,p_has_button_support=>true
,p_glv_new_row=>true
);
wwv_flow_api.create_plug_tmpl_display_point(
p_id=>wwv_flow_api.id(1416115887043818)
,p_plug_template_id=>wwv_flow_api.id(1415844987043818)
,p_name=>'Region Body'
,p_placeholder=>'BODY'
,p_has_grid_support=>true
,p_has_region_support=>true
,p_has_item_support=>true
,p_has_button_support=>true
,p_glv_new_row=>true
,p_max_fixed_grid_columns=>12
);
wwv_flow_api.create_plug_tmpl_display_point(
p_id=>wwv_flow_api.id(1416419917043818)
,p_plug_template_id=>wwv_flow_api.id(1415844987043818)
,p_name=>'Sub Regions'
,p_placeholder=>'SUB_REGIONS'
,p_has_grid_support=>true
,p_has_region_support=>true
,p_has_item_support=>false
,p_has_button_support=>false
,p_glv_new_row=>true
,p_max_fixed_grid_columns=>12
);
end;
/

prompt --
application/shared_components/user_interface/templates/region/tabs_container
begin
wwv_flow_api.create_plug_template(
p_id=>wwv_flow_api.id(1422687581043821)
,p_layout=>'TABLE'
,p_template=>wwv_flow_string.join(wwv_flow_t_varchar2(
'<div class="t-TabsRegion #REGION_CSS_CLASSES# apex-tabs-region"
#REGION_ATTRIBUTES# id="#REGION_STATIC_ID#">',
' #BODY#',
' <div class="t-TabsRegion-items">',
' #SUB_REGIONS#',
' </div>',
'</div>'))
,p_sub_plug_template=>wwv_flow_string.join(wwv_flow_t_varchar2(
'<div data-label="#SUB_REGION_TITLE#" id="SR_#SUB_REGION_ID#">',
' #SUB_REGION#',
'</div>'))

```

```
,p_page_plug_template_name=>'Tabs Container'  
,p_internal_name=>'TABS_CONTAINER'  
,p_javascript_file_urls=>'#IMAGE_PREFIX#libraries/apex/#MIN_DIRECTORY#widget.  
apexTabs#MIN#.js?v=#APEX_VERSION#'  
,p_theme_id=>42  
,p_theme_class_id=>5  
,p_preset_template_options=>'t-TabsRegion-mod--simple'  
,p_default_label_alignment=>'RIGHT'  
,p_default_field_alignment=>'LEFT'  
,p_reference_id=>3221725015618492759  
,p_translate_this_template=>'N'  
);  
wwv_flow_api.create_plug_tmpl_display_point(  
  p_id=>wwv_flow_api.id(1422923634043821)  
  ,p_plug_template_id=>wwv_flow_api.id(1422687581043821)
```

```

,p_name=>'Region Body'
,p_placeholder=>'BODY'
,p_has_grid_support=>true
,p_has_region_support=>true
,p_has_item_support=>true
,p_has_button_support=>true
,p_glv_new_row=>true
);
wwv_flow_api.create_plug_tmpl_display_point(
p_id=>wwv_flow_api.id(1423219750043821)
,p_plug_template_id=>wwv_flow_api.id(1422687581043821)
,p_name=>'Tabs'
,p_placeholder=>'SUB_REGIONS'
,p_has_grid_support=>false
,p_has_region_support=>true
,p_has_item_support=>false
,p_has_button_support=>false
,p_glv_new_row=>true
);
end;
/
prompt --application/shared_components/user_interface/templates/region/title_bar
begin
wwv_flow_api.create_plug_template(
p_id=>wwv_flow_api.id(1425258392043822)
,p_layout=>'TABLE'
,p_template=>wwv_flow_string.join(wwv_flow_t_varchar2(
'<div id="#REGION_STATIC_ID#" #REGION_ATTRIBUTES#
class="tBreadcrumbRegion #REGION_CSS_CLASSES#"> ',
' <div class="t-BreadcrumbRegion-body">',
' <div class="t-BreadcrumbRegion-breadcrumb">',
' #BODY#',
' </div>',
' <div class="t-BreadcrumbRegion-title">',
' <h1 class="t-BreadcrumbRegion-titleText">#TITLE#</h1>',
' </div>',
' </div>',
' <div class="t-BreadcrumbRegion-

```

```
buttons">#PREVIOUS##CLOSE##DELETE##HELP##CHANGE##EDIT##COPY##C
REATE##NEXT#</div>',
'</div>'))
,p_page_plug_template_name=>'Title Bar'
,p_internal_name=>'TITLE_BAR'
,p_theme_id=>42
,p_theme_class_id=>6
,p_default_template_options=>'t-BreadcrumbRegion--showBreadcrumb'
,p_preset_template_options=>'t-BreadcrumbRegion--useBreadcrumbTitle'
,p_default_label_alignment=>'RIGHT'
,p_default_field_alignment=>'LEFT'
,p_reference_id=>2530016523834132090
```

```

,p_translate_this_template=>'N'
);
wwv_flow_api.create_plug_tmpl_display_point(
p_id=>wwv_flow_api.id(9472532001467)
,p_plug_template_id=>wwv_flow_api.id(1425258392043822)
,p_name=>'Region Body'
,p_placeholder=>'BODY'
,p_has_grid_support=>true
,p_has_region_support=>true
,p_has_item_support=>true
,p_has_button_support=>true
,p_glv_new_row=>true
);
wwv_flow_api.create_plug_tmpl_display_point(
p_id=>wwv_flow_api.id(9585087001467)
,p_plug_template_id=>wwv_flow_api.id(1425258392043822)
,p_name=>'Sub Regions'
,p_placeholder=>'SUB_REGIONS'
,p_has_grid_support=>true
,p_has_region_support=>true
,p_has_item_support=>false
,p_has_button_support=>false
,p_glv_new_row=>true
);
wwv_flow_api.create_plug_tmpl_display_point(
p_id=>wwv_flow_api.id(9682581001467)
,p_plug_template_id=>wwv_flow_api.id(1425258392043822)
,p_name=>'Edit'
,p_placeholder=>'EDIT'
,p_has_grid_support=>false
,p_has_region_support=>false
,p_has_item_support=>false
,p_has_button_support=>true
,p_glv_new_row=>true
);
wwv_flow_api.create_plug_tmpl_display_point(
p_id=>wwv_flow_api.id(9825615001467)
,p_plug_template_id=>wwv_flow_api.id(1425258392043822)
,p_name=>'Create'
,p_placeholder=>'CREATE'
,p_has_grid_support=>false
,p_has_region_support=>false
,p_has_item_support=>false
,p_has_button_support=>true
,p_glv_new_row=>true
);
wwv_flow_api.create_plug_tmpl_display_point(
p_id=>wwv_flow_api.id(9877638001467)

```

```

,p_plug_template_id=>wwv_flow_api.id(1425258392043822)
,p_name=>'Close'
,p_placeholder=>'CLOSE'
,p_has_grid_support=>false
,p_has_region_support=>false
,p_has_item_support=>false
,p_has_button_support=>true
,p_glv_new_row=>true
);
wwv_flow_api.create_plug_tmpl_display_point(
p_id=>wwv_flow_api.id(10025837001467)
,p_plug_template_id=>wwv_flow_api.id(1425258392043822)
,p_name=>'Help'
,p_placeholder=>'HELP'
,p_has_grid_support=>false
,p_has_region_support=>false
,p_has_item_support=>false
,p_has_button_support=>true
,p_glv_new_row=>true
);
wwv_flow_api.create_plug_tmpl_display_point(
p_id=>wwv_flow_api.id(10041412001467)
,p_plug_template_id=>wwv_flow_api.id(1425258392043822)
,p_name=>'Delete'
,p_placeholder=>'DELETE'
,p_has_grid_support=>false
,p_has_region_support=>false
,p_has_item_support=>false
,p_has_button_support=>true
,p_glv_new_row=>true
);
wwv_flow_api.create_plug_tmpl_display_point(
p_id=>wwv_flow_api.id(10205309001467)
,p_plug_template_id=>wwv_flow_api.id(1425258392043822)
,p_name=>'Copy'
,p_placeholder=>'COPY'
,p_has_grid_support=>false
,p_has_region_support=>false
,p_has_item_support=>false
,p_has_button_support=>true
,p_glv_new_row=>true
);
wwv_flow_api.create_plug_tmpl_display_point(
p_id=>wwv_flow_api.id(10283251001467)
,p_plug_template_id=>wwv_flow_api.id(1425258392043822)
,p_name=>'Next'
,p_placeholder=>'NEXT'
,p_has_grid_support=>false

```

```

,p_has_region_support=>false
,p_has_item_support=>false
,p_has_button_support=>true
,p_glv_new_row=>true
);
wwv_flow_api.create_plug_tmpl_display_point(
p_id=>wwv_flow_api.id(10433374001467)
,p_plug_template_id=>wwv_flow_api.id(1425258392043822)
,p_name=>'Previous'
,p_placeholder=>'PREVIOUS'
,p_has_grid_support=>false
,p_has_region_support=>false
,p_has_item_support=>false
,p_has_button_support=>true
,p_glv_new_row=>true
);
wwv_flow_api.create_plug_tmpl_display_point(
p_id=>wwv_flow_api.id(10511330001467)
,p_plug_template_id=>wwv_flow_api.id(1425258392043822)
,p_name=>'Change'
,p_placeholder=>'CHANGE'
,p_has_grid_support=>false
,p_has_region_support=>false
,p_has_item_support=>false
,p_has_button_support=>true
,p_glv_new_row=>true
);
end;
/
prompt -
application/shared_components/user_interface/templates/region/wizard_container
begin wwv_flow_api.create_plug_template(
p_id=>wwv_flow_api.id(1426276590043822)
,p_layout=>'TABLE'
,p_template=>wwv_flow_string.join(wwv_flow_t_varchar2(
'<div class="t-Wizard #REGION_CSS_CLASSES#" id="#REGION_STATIC_ID#"
#REGION_ATTRIBUTES#>',
' <div class="t-Wizard-header">',
' <h1 class="t-Wizard-title">#TITLE#</h1>',
' <div class="u-Table t-Wizard-controls">',
' <div class="u-Table-fit t-Wizard-buttons">#PREVIOUS##CLOSE#</div>',
' <div class="u-Table-fill t-Wizard-steps">',
' #BODY#',
' </div>',
' <div class="u-Table-fit t-Wizard-buttons">#NEXT#</div>',
' </div>',
' </div>',
' <div class="t-Wizard-body">',

```

```

' #SUB_REGIONS#,
' </div>',
'</div>'))
,p_page_plug_template_name=>'Wizard Container'
,p_internal_name=>'WIZARD_CONTAINER'
,p_theme_id=>42
,p_theme_class_id=>8
,p_preset_template_options=>'t-Wizard--hideStepsXSmall'
,p_default_label_alignment=>'RIGHT'
,p_default_field_alignment=>'LEFT'
,p_reference_id=>2117602213152591491
,p_translate_this_template=>'N'
);
wwv_flow_api.create_plug_tmpl_display_point(
p_id=>wwv_flow_api.id(7782878001466)
,p_plug_template_id=>wwv_flow_api.id(1426276590043822)
,p_name=>'Region Body'
,p_placeholder=>'BODY'
,p_has_grid_support=>true
,p_has_region_support=>true
,p_has_item_support=>true
,p_has_button_support=>true
,p_glv_new_row=>true
);
wwv_flow_api.create_plug_tmpl_display_point(
p_id=>wwv_flow_api.id(7847598001466)
,p_plug_template_id=>wwv_flow_api.id(1426276590043822)
,p_name=>'Close'
,p_placeholder=>'CLOSE'
,p_has_grid_support=>false
,p_has_region_support=>false
,p_has_item_support=>false
,p_has_button_support=>true
,p_glv_new_row=>true
);
wwv_flow_api.create_plug_tmpl_display_point(
p_id=>wwv_flow_api.id(7999534001466)
,p_plug_template_id=>wwv_flow_api.id(1426276590043822)
,p_name=>'Next'
,p_placeholder=>'NEXT'
,p_has_grid_support=>false
,p_has_region_support=>false
,p_has_item_support=>false
,p_has_button_support=>true
,p_glv_new_row=>true
);
wwv_flow_api.create_plug_tmpl_display_point(
p_id=>wwv_flow_api.id(8080744001466)

```

```

,p_plug_template_id=>wwv_flow_api.id(1426276590043822)
,p_name=>'Previous'
,p_placeholder=>'PREVIOUS'
,p_has_grid_support=>false
,p_has_region_support=>false
,p_has_item_support=>false
,p_has_button_support=>true
,p_glv_new_row=>true
);
wwv_flow_api.create_plug_tmpl_display_point(
p_id=>wwv_flow_api.id(1426585008043822)
,p_plug_template_id=>wwv_flow_api.id(1426276590043822)
,p_name=>'Wizard Sub Regions'
,p_placeholder=>'SUB_REGIONS'
,p_has_grid_support=>true
,p_has_region_support=>true
,p_has_item_support=>false
,p_has_button_support=>false
,p_glv_new_row=>true
);
end;
/

prompt --application/shared_components/user_interface/templates/list/badge_list
begin
wwv_flow_api.create_list_template(
p_id=>wwv_flow_api.id(1448370057043842)
,p_list_template_current=>wwv_flow_string.join(wwv_flow_t_varchar2(
'<li class="t-BadgeList-item #A02#">',
' <a class="t-BadgeList-wrap u-color #A04#" href="#LINK#" #A03#>',
' <span class="t-BadgeList-label">#TEXT#</span>',
' <span class="t-BadgeList-value">#A01#</span>',
' </a>',
'</li>')) ,p_list_template_noncurrent=>wwv_flow_string.join(wwv_flow_t_varchar2(
'<li class="t-BadgeList-item #A02#">',
' <a class="t-BadgeList-wrap u-color #A04#" href="#LINK#" #A03#>',
' <span class="t-BadgeList-label">#TEXT#</span>',
' <span class="t-BadgeList-value">#A01#</span>',
' </a>',
'</li>'))
,p_list_template_name=>'Badge List'
,p_internal_name=>'BADGE_LIST'
,p_theme_id=>42
,p_theme_class_id=>3
,p_preset_template_options=>'t-BadgeList--large:t-BadgeList--cols t-BadgeList-
3cols:t-BadgeList--circular'
,p_list_template_before_rows=>'<ul class="t-BadgeList
#COMPONENT_CSS_CLASSES#">'
,p_list_template_after_rows=>'</ul>'

```

```

,p_a01_label=>'Value'
,p_a02_label=>'List item CSS Classes'
,p_a03_label=>'Link Attributes'
,p_a04_label=>'Link Classes'
,p_reference_id=>2062482847268086664
,p_list_template_comment=>wwv_flow_string.join(wwv_flow_t_varchar2(
'A01: Large Number',
'A02: List Item Classes',
'A03: Link Attributes'))
);
end;
/

prompt --application/shared_components/user_interface/templates/list/cards
begin
wwv_flow_api.create_list_template(
p_id=>wwv_flow_api.id(1452341829043846)
,p_list_template_current=>wwv_flow_string.join(wwv_flow_t_varchar2(
'<li class="t-Cards-item is-active #A04#">',
'  <div class="t-Card">',
'    <a href="#LINK#" class="t-Card-wrap" #A05#">',
'      <div class="t-Card-icon u-color #A06#"><span class="t-Icon'
'#ICON_CSS_CLASSES#"><span class="t-Card-initials"
role="presentation">#A03#</span></span></div>',
'      <div class="t-Card-titleWrap"><h3 class="t-Card-title">#TEXT#</h3><h4
class="tCard-subtitle">#A07#</h4></div>',
'      <div class="t-Card-body">',
'        <div class="t-Card-desc">#A01#</div>',
'        <div class="t-Card-info">#A02#</div>',
'      </div>',
'      <span class="t-Card-colorFill u-color #A06#"></span>',
'    </a>',
'  </div>',
'</li>'))
,p_list_template_noncurrent=>wwv_flow_string.join(wwv_flow_t_varchar2(
'<li class="t-Cards-item #A04#">',
'  <div class="t-Card">',
'    <a href="#LINK#" class="t-Card-wrap" #A05#">',
'      <div class="t-Card-icon u-color #A06#"><span class="t-Icon'
'#ICON_CSS_CLASSES#"><span class="t-Card-initials"
role="presentation">#A03#</span></span></div>',
'      <div class="t-Card-titleWrap"><h3 class="t-Card-title">#TEXT#</h3><h4
class="tCard-subtitle">#A07#</h4></div>',
'      <div class="t-Card-body">',
'        <div class="t-Card-desc">#A01#</div>',
'        <div class="t-Card-info">#A02#</div>',
'      </div>',
'      <span class="t-Card-colorFill u-color #A06#"></span>',
'    </a>',

```

```

' </div>',
'</li>'))
,p_list_template_name=>'Cards'
,p_internal_name=>'CARDS'
,p_theme_id=>42
,p_theme_class_id=>4
,p_preset_template_options=>'t-Cards--animColorFill:t-Cards--3cols:t-Cards--basic'
,p_list_template_before_rows=>'<ul class="t-Cards
#COMPONENT_CSS_CLASSES#">'
,p_list_template_after_rows=>'</ul>'
,p_a01_label=>'Description'
,p_a02_label=>'Secondary Information'
,p_a03_label=>'Initials'
,p_a04_label=>'List Item CSS Classes'
,p_a05_label=>'Link Attributes'
,p_a06_label=>'Card Color Class'
,p_a07_label=>'Subtitle'
,p_reference_id=>2885322685880632508
);
end;
/

prompt --application/shared_components/user_interface/templates/list/links_list
begin
wwv_flow_api.create_list_template(
p_id=>wwv_flow_api.id(1457994505043848)
,p_list_template_current=>'<li class="t-LinksList-item is-current #A03#"><a
href="#LINK#" class="t-LinksList-link" #A02#><span class="t-LinksList-icon"><span
class="t-Icon #ICON_CSS_CLASSES#"></span></span><span class="t-
LinksListlabel">#TEXT#</span><span class="t-LinksList-b'
||'adge">#A01#</span></a></li>'
,p_list_template_noncurrent=>'<li class="t-LinksList-item #A03#"><a href="#LINK#"
class="t-LinksList-link" #A02#><span class="t-LinksList-icon"><span class="t-Icon
#ICON_CSS_CLASSES#"></span></span><span class="t-
LinksListlabel">#TEXT#</span><span class="t-LinksList-badge">#A01#
||'</span></a></li>'
,p_list_template_name=>'Links List'
,p_internal_name=>'LINKS_LIST'
,p_theme_id=>42
,p_theme_class_id=>18
,p_list_template_before_rows=>'<ul class="t-LinksList
#COMPONENT_CSS_CLASSES#" id="#LIST_ID#">'
,p_list_template_after_rows=>'</ul>'
,p_before_sub_list=>'<ul class="t-LinksList-list">'
,p_after_sub_list=>'</ul>'
,p_sub_list_item_current=>'<li class="t-LinksList-item is-current #A03#"><a
href="#LINK#" class="t-LinksList-link" #A02#><span class="t-LinksList-icon"><span
class="t-Icon #ICON_CSS_CLASSES#"></span></span><span class="t-
LinksListlabel">#TEXT#</span><span class="t-LinksList-b'

```

```

||'adge">#A01#</span></a></li>'
,p_sub_list_item_noncurrent=>'<li class="t-LinksList-item #A03#"><a href="#LINK#"
class="t-LinksList-link" #A02#"><span class="t-LinksList-icon"><span class="t-Icon
#ICON_CSS_CLASSES#"></span></span><span class="t-
LinksListlabel">#TEXT#</span><span class="t-LinksList-badge">#A01#
||</span></a></li>'
,p_item_templ_curr_w_child=>'<li class="t-LinksList-item is-current is-expanded
#A03#"><a href="#LINK#" class="t-LinksList-link" #A02#"><span class="t-
LinksListicon"><span class="t-Icon
#ICON_CSS_CLASSES#"></span></span><span class="tLinksList-
label">#TEXT#</span><span class="t-
||-LinksList-badge">#A01#</span></a>#SUB_LISTS#</li>'
,p_item_templ_noncurr_w_child=>'<li class="t-LinksList-item #A03#"><a
href="#LINK#" class="t-LinksList-link" #A02#"><span class="t-LinksList-icon"><span
class="t-Icon #ICON_CSS_CLASSES#"></span></span><span class="t-
LinksListlabel">#TEXT#</span><span class="t-LinksList-badge">#A01#
||</span></a></li>'
,p_a01_label=>'Badge Value'
,p_a02_label=>'Link Attributes'
,p_a03_label=>'List Item CSS Classes'
,p_reference_id=>4070914341144059318
);
end;
/

prompt --application/shared_components/user_interface/templates/list/media_list
begin
wwv_flow_api.create_list_template(
p_id=>wwv_flow_api.id(1459567208043848)
,p_list_template_current=>wwv_flow_string.join(wwv_flow_t_varchar2(
'<li class="t-MediaList-item is-active #A04#">',
'  <a href="#LINK#" class="t-MediaList-itemWrap #A05#" #A03#">',
'    <div class="t-MediaList-iconWrap">',
'      <span class="t-MediaList-icon u-color #A06#"><span class="t-Icon
#ICON_CSS_CLASSES#" #IMAGE_ATTR#"></span></span>',
'    </div>',
'    <div class="t-MediaList-body">',
'      <h3 class="t-MediaList-title">#TEXT#</h3>',
'      <p class="t-MediaList-desc">#A01#</p>',
'    </div>',
'    <div class="t-MediaList-badgeWrap">',
'      <span class="t-MediaList-badge">#A02#</span>',
'    </div>',
'  </a>',
'</li>'))
,p_list_template_noncurrent=>wwv_flow_string.join(wwv_flow_t_varchar2(
'<li class="t-MediaList-item #A04#">',
'  <a href="#LINK#" class="t-MediaList-itemWrap #A05#" #A03#">',
'    <div class="t-MediaList-iconWrap">',

```

```

'      <span class="t-MediaList-icon u-color #A06#"><span class="t-Icon
#ICON_CSS_CLASSES#" #IMAGE_ATTR#></span></span>',
'    </div>',
'    <div class="t-MediaList-body">',
'      <h3 class="t-MediaList-title">#TEXT#</h3>',
'      <p class="t-MediaList-desc">#A01#</p>',
'    </div>',
'    <div class="t-MediaList-badgeWrap">',
'      <span class="t-MediaList-badge">#A02#</span>',
'    </div>',
'  </a>',
'</li>'))
,p_list_template_name=>'Media List'
,p_internal_name=>'MEDIA_LIST'
,p_theme_id=>42
,p_theme_class_id=>5
,p_default_template_options=>'t-MediaList--showIcons:t-MediaList--showDesc'
,p_list_template_before_rows=>'<ul class="t-MediaList
#COMPONENT_CSS_CLASSES#">'
,p_list_template_after_rows=>'</ul>'
,p_a01_label=>'Description'
,p_a02_label=>'Badge Value'
,p_a03_label=>'Link Attributes'
,p_a04_label=>'List Item CSS Classes'
,p_a05_label=>'Link Class'
,p_a06_label=>'Icon Color Class'
,p_reference_id=>2066548068783481421
);
end;
/

prompt --application/shared_components/user_interface/templates/list/menu_bar
begin
wwv_flow_api.create_list_template(
p_id=>wwv_flow_api.id(1462361540043850)
,p_list_template_current=>'<li data-current="true" data-id="#A01#"
datadisabled="#A02#" data-hide="#A03#" data-shortcut="#A05#"
dataicon="#ICON_CSS_CLASSES#"><a href="#LINK#"
title="#A04#">#TEXT_ESC_SC#</a></li>'
,p_list_template_noncurrent=>'<li data-id="#A01#" data-disabled="#A02#"
datahide="#A03#" data-shortcut="#A05#" data-icon="#ICON_CSS_CLASSES#"><a
href="#LINK#" title="#A04#">#TEXT_ESC_SC#</a></li>'
,p_list_template_name=>'Menu Bar'
,p_internal_name=>'MENU_BAR'
,p_javascript_code_onload=>wwv_flow_string.join(wwv_flow_t_varchar2(
'var e = apex.jQuery("##PARENT_STATIC_ID#_menubar", apex.gPageContext$);',
'if (e.hasClass("js-addActions")) {',
'  apex.actions.addFromMarkup( e );',
'}',
));
end;

```

```

'e.menu({'
' behaveLikeTabs: e.hasClass("js-tabLike"),',
' menubarShowSubMenuIcons: e.hasClass("js-showSubMenuIcons") || null,',
' iconType: "fa",',
' slide: e.hasClass("js-slide"),',
' menubar: true,',
' menubarOverflow: true',
'});))
,p_theme_id=>42
,p_theme_class_id=>20
,p_default_template_options=>'js-showSubMenuIcons'
,p_list_template_before_rows=><div class="t-MenuBar
#COMPONENT_CSS_CLASSES#" id="#PARENT_STATIC_ID#_menubar"><ul
style="display:none">
,p_list_template_after_rows=></ul></div>
,p_before_sub_list=><ul>
,p_after_sub_list=></ul></li>
,p_sub_list_item_current=><li data-current="true" data-id="#A01#"
datadisabled="#A02#" data-hide="#A03#" data-shortcut="#A05#"
dataicon="#ICON_CSS_CLASSES#"><a href="#LINK#"
title="#A04#">#TEXT_ESC_SC</a></li>
,p_sub_list_item_noncurrent=><li data-id="#A01#" data-disabled="#A02#"
datahide="#A03#" data-shortcut="#A05#" data-
icon="#ICON_CSS_CLASSES#"><a href="#LINK#"
title="#A04#">#TEXT_ESC_SC</a></li>
,p_item_tmpl_curr_w_child=><li data-current="true" data-id="#A01#"
datadisabled="#A02#" data-hide="#A03#" data-shortcut="#A05#"
dataicon="#ICON_CSS_CLASSES#"><a href="#LINK#"
title="#A04#">#TEXT_ESC_SC</a>
,p_item_tmpl_noncurr_w_child=><li data-id="#A01#" data-disabled="#A02#"
datahide="#A03#" data-shortcut="#A05#" data-icon="#ICON_CSS_CLASSES#"><a
href="#LINK#" title="#A04#">#TEXT_ESC_SC</a>
,p_sub_tmpl_curr_w_child=><li data-current="true" data-id="#A01#"
datadisabled="#A02#" data-hide="#A03#" data-shortcut="#A05#"
dataicon="#ICON_CSS_CLASSES#"><a href="#LINK#"
title="#A04#">#TEXT_ESC_SC</a>
,p_sub_tmpl_noncurr_w_child=><li data-id="#A01#" data-disabled="#A02#"
datahide="#A03#" data-shortcut="#A05#" data-
icon="#ICON_CSS_CLASSES#"><a href="#LINK#"
title="#A04#">#TEXT_ESC_SC</a>
,p_reference_id=>2008709236185638887
);
end;
/
prompt --application/shared_components/user_interface/templates/list/menu_popup
begin
wwv_flow_api.create_list_template(
p_id=>wwv_flow_api.id(1463394553043851)

```

```

,p_list_template_current=>wwv_flow_string.join(wwv_flow_t_varchar2(
'<li data-id="#A01#" data-disabled="#A02#" data-hide="#A03#" data-
shortcut="#A05#"
data-icon="#ICON_CSS_CLASSES#"><a href="#LINK#"
title="#A04#">#TEXT_ESC_SC#</a></li>',
''))
,p_list_template_noncurrent=>wwv_flow_string.join(wwv_flow_t_varchar2(
'<li data-id="#A01#" data-disabled="#A02#" data-hide="#A03#" data-
shortcut="#A05#" data-icon="#ICON_CSS_CLASSES#"><a href="#LINK#"
title="#A04#">#TEXT_ESC_SC#</a></li>',
''))
,p_list_template_name=>'Menu Popup'
,p_internal_name=>'MENU_POPUP'
,p_javascript_code_onload=>wwv_flow_string.join(wwv_flow_t_varchar2(
'var e = apex.jQuery("##PARENT_STATIC_ID#_menu", apex.gPageContext$);',
'if (e.hasClass("js-addActions")) {',
' apex.actions.addFromMarkup( e );',
'}',
'e.menu({ slide: e.hasClass("js-slide"), iconType: "fa"});'))
,p_theme_id=>42
,p_theme_class_id=>20
,p_list_template_before_rows=>'<div id="#PARENT_STATIC_ID#_menu"
class="#COMPONENT_CSS_CLASSES#" style="display:none;"><ul>'
,p_list_template_after_rows=>'</ul></div>'
,p_before_sub_list=>'<ul>'
,p_after_sub_list=>'</ul></li>'
,p_sub_list_item_current=>'<li data-id="#A01#" data-disabled="#A02#"
datahide="#A03#" data-shortcut="#A05#" data-icon="#ICON_CSS_CLASSES#"><a
href="#LINK#" title="#A04#">#TEXT_ESC_SC#</a></li>'
,p_sub_list_item_noncurrent=>'<li data-id="#A01#" data-disabled="#A02#"
datahide="#A03#" data-shortcut="#A05#" data-
icon="#ICON_CSS_CLASSES#"><a href="#LINK#"
title="#A04#">#TEXT_ESC_SC#</a></li>'
,p_item_tmpl_curr_w_child=>'<li data-id="#A01#" data-disabled="#A02#"
datahide="#A03#" data-shortcut="#A05#" data-
icon="#ICON_CSS_CLASSES#"><a href="#LINK#"
title="#A04#">#TEXT_ESC_SC#</a>'
,p_item_tmpl_noncurr_w_child=>'<li data-id="#A01#" data-disabled="#A02#"
datahide="#A03#" data-shortcut="#A05#" data-
icon="#ICON_CSS_CLASSES#"><a href="#LINK#"
title="#A04#">#TEXT_ESC_SC#</a>'
,p_sub_tmpl_curr_w_child=>'<li data-id="#A01#" data-disabled="#A02#"
datahide="#A03#" data-shortcut="#A05#" data-
icon="#ICON_CSS_CLASSES#"><a href="#LINK#"
title="#A04#">#TEXT_ESC_SC#</a>'
,p_sub_tmpl_noncurr_w_child=>'<li data-id="#A01#" data-disabled="#A02#"
datahide="#A03#" data-shortcut="#A05#" data-
icon="#ICON_CSS_CLASSES#"><a href="#LINK#"
title="#A04#">#TEXT_ESC_SC#</a>'

```

```

,p_a01_label=>'Data ID'
,p_a02_label=>'Disabled (True/False)'
,p_a03_label=>'Hidden (True/False)'
,p_a04_label=>'Title Attribute'
,p_a05_label=>'Shortcut'
,p_reference_id=>3492264004432431646
);
end;
/
prompt --
application/shared_components/user_interface/templates/list/navigation_bar begin
wwv_flow_api.create_list_template(
  p_id=>wwv_flow_api.id(1463743853043851)
,p_list_template_current=>wwv_flow_string.join(wwv_flow_t_varchar2(
  '<li class="t-NavigationBar-item is-active #A02#">',
  '  <a class="t-Button t-Button--icon t-Button--header t-Button--navBar"
href="#LINK#">',
  '    <span class="t-Icon #ICON_CSS_CLASSES#"></span><span class="t-
Buttonlabel">#TEXT_ESC_SC#</span><span class="t-Button-
badge">#A01#</span>',
  '  </a>',
  '</li>'))
,p_list_template_noncurrent=>wwv_flow_string.join(wwv_flow_t_varchar2(
  '<li class="t-NavigationBar-item #A02#">',
  '  <a class="t-Button t-Button--icon t-Button--header t-Button--navBar"
href="#LINK#">',
  '    <span class="t-Icon #ICON_CSS_CLASSES#"></span><span class="t-
Buttonlabel">#TEXT_ESC_SC#</span><span class="t-Button-
badge">#A01#</span>',
  '  </a>',
  '</li>'))
,p_list_template_name=>'Navigation Bar'
,p_internal_name=>'NAVIGATION_BAR'
,p_theme_id=>42
,p_theme_class_id=>20
,p_list_template_before_rows=>'<ul class="t-NavigationBar
#COMPONENT_CSS_CLASSES#" id="#LIST_ID#">'
,p_list_template_after_rows=>'</ul>'
,p_before_sub_list=>'<div class="t-NavigationBar-menu" style="display: none"
id="menu_#PARENT_LIST_ITEM_ID#"><ul>'
,p_after_sub_list=>'</ul></div></li>'
,p_sub_list_item_current=>'<li data-current="true" data-
icon="#ICON_CSS_CLASSES#"><a href="#LINK#">#TEXT_ESC_SC#</a></li>'
,p_sub_list_item_noncurrent=>'<li data-current="false" data-
icon="#ICON_CSS_CLASSES#"><a href="#LINK#">#TEXT_ESC_SC#</a></li>'
,p_item_temp_curr_w_child=>wwv_flow_string.join(wwv_flow_t_varchar2(
  '<li class="t-NavigationBar-item is-active #A02#">',

```

```

' <button class="t-Button t-Button--icon t-Button t-Button--header t-Button--navBar
jsmenuButton" type="button" id="#LIST_ITEM_ID#"
datamenu="menu_#LIST_ITEM_ID#">',
' <span class="t-Icon #ICON_CSS_CLASSES#"></span><span class="t-
Buttonlabel">#TEXT_ESC_SC#</span><span class="t-Button-
badge">#A01#</span><span class="a-Icon icon-down-arrow"></span>',
' </button>'))
,p_item_tmpl_noncurr_w_child=>www_flow_string.join(www_flow_t_vchar2(
'<li class="t-NavigationBar-item #A02#">',
' <button class="t-Button t-Button--icon t-Button t-Button--header t-Button--navBar
jsmenuButton" type="button" id="#LIST_ITEM_ID#"
datamenu="menu_#LIST_ITEM_ID#">',
' <span class="t-Icon #ICON_CSS_CLASSES#"></span><span class="t-
Buttonlabel">#TEXT_ESC_SC#</span><span class="t-Button-
badge">#A01#</span><span class="a-Icon icon-down-arrow"></span>',
' </button>'))
,p_sub_tmpl_curr_w_child=>'<li data-current="true" data-
icon="#ICON_CSS_CLASSES#"><a href="#LINK#">#TEXT_ESC_SC#</a></li>'
,p_sub_tmpl_noncurr_w_child=>'<li data-current="false" data-
icon="#ICON_CSS_CLASSES#"><a href="#LINK#">#TEXT_ESC_SC#</a></li>'
,p_a01_label=>'Badge Value'
,p_a02_label=>'List Item CSS Classes'
,p_reference_id=>2846096252961119197
);
end;
/
prompt --
application/shared_components/user_interface/templates/list/side_navigation_menu
begin
www_flow_api.create_list_template(
p_id=>www_flow_api.id(1463924898043851)
,p_list_template_current=>'<li data-current="true" data-id="#A01#"
datadisabled="#A02#" data-icon="#ICON_CSS_CLASSES#"><a
href="#LINK#" title="#A04#">#TEXT_ESC_SC#</a></li>'
,p_list_template_noncurrent=>'<li data-id="#A01#" data-disabled="#A02#"
dataicon="#ICON_CSS_CLASSES#"><a href="#LINK#"
title="#A04#">#TEXT_ESC_SC#</a></li>' ,p_list_template_name=>'Side
Navigation Menu'
,p_internal_name=>'SIDE_NAVIGATION_MENU'

```

```

,p_javascript_file_urls=>'#IMAGE_PREFIX#libraries/apex/#MIN_DIRECTORY#widget.
treeView#MIN#.js?v=#APEX_VERSION#'
,p_javascript_code_onload=>'apex.jQuery("body").addClass("t-PageBody--leftNav");'
,p_theme_id=>42
,p_theme_class_id=>19
,p_preset_template_options=>'t-TreeNav--styleA'
,p_list_template_before_rows=>wwv_flow_string.join(wwv_flow_t_varchar2(
'<div class="t-Body-nav" id="t_Body_nav" role="navigation"
arialabel="#APP_TITLE!ATTR.">',
'<div class="t-TreeNav #COMPONENT_CSS_CLASSES#" id="t_TreeNav"
dataid="#PARENT_STATIC_ID#_tree" aria-label="#APP_TITLE!ATTR."><ul
style="display:none">'))
,p_list_template_after_rows=>'</ul></div></div>'
,p_before_sub_list=>'<ul>'
,p_after_sub_list=>'</ul></li>'
,p_sub_list_item_current=>'<li data-current="true" data-id="#A01#"
datadisabled="#A02#" data-icon="#ICON_CSS_CLASSES#"><a
href="#LINK#" title="#A04#">#TEXT_ESC_SC#</a></li>'
,p_sub_list_item_noncurrent=>'<li data-id="#A01#" data-disabled="#A02#"
dataicon="#ICON_CSS_CLASSES#"><a href="#LINK#"
title="#A04#">#TEXT_ESC_SC#</a></li>'
,p_item_tmpl_curr_w_child=>'<li data-current="true" data-id="#A01#"
datadisabled="#A02#" data-icon="#ICON_CSS_CLASSES#"><a
href="#LINK#" title="#A04#">#TEXT_ESC_SC#</a>'
,p_item_tmpl_noncurr_w_child=>'<li data-id="#A01#" data-disabled="#A02#"
dataicon="#ICON_CSS_CLASSES#"><a href="#LINK#"
title="#A04#">#TEXT_ESC_SC#</a>'
,p_sub_tmpl_curr_w_child=>'<li data-current="true" data-id="#A01#"
datadisabled="#A02#" data-icon="#ICON_CSS_CLASSES#"><a
href="#LINK#" title="#A04#">#TEXT_ESC_SC#</a>'
,p_sub_tmpl_noncurr_w_child=>'<li data-id="#A01#" data-disabled="#A02#"
dataicon="#ICON_CSS_CLASSES#"><a href="#LINK#"
title="#A04#">#TEXT_ESC_SC#</a>'
,p_a01_label=>'ID Attribute'
,p_a02_label=>'Disabled True/False'
,p_a04_label=>'Title'
,p_reference_id=>2466292414354694776
);
end;
/
prompt --application/shared_components/user_interface/templates/list/tabs begin
wwv_flow_api.create_list_template(
p_id=>wwv_flow_api.id(1464968920043853)

```

```
,p_list_template_current=>'<li class="t-Tabs-item is-active"><a href="#LINK#"
class="t-Tabs-link"><span class="t-Icon #ICON_CSS_CLASSES#"></span><span
class="t-Tabs-label">#TEXT#</span></a></li>'
,p_list_template_noncurrent=>'<li class="t-Tabs-item"><a href="#LINK#"
class="t-Tabs-link"><span class="t-Icon #ICON_CSS_CLASSES#"></span><span
class="t-Tabs-label">#TEXT#</span></a></li>'
,p_list_template_name=>'Tabs'
,p_internal_name=>'TABS'
```

```

,p_javascript_file_urls=>'#IMAGE_PREFIX#libraries/apex/#MIN_DIRECTORY#widget.
apexTabs#MIN#.js?v=#APEX_VERSION#'
,p_theme_id=>42
,p_theme_class_id=>7
,p_preset_template_options=>'t-Tabs--simple'
,p_list_template_before_rows=>'<ul class="t-Tabs
#COMPONENT_CSS_CLASSES#">'
,p_list_template_after_rows=>'</ul>'
,p_reference_id=>3288206686691809997
);
end;
/

prompt --
application/shared_components/user_interface/templates/list/top_navigation_menu
begin
wwv_flow_api.create_list_template(
p_id=>wwv_flow_api.id(1466598480043854)
,p_list_template_current=>'<li data-current="true" data-id="#A01#"
datadisabled="#A02#" data-hide="#A03#" data-shortcut="#A05#"
dataicon="#ICON_CSS_CLASSES#"><a href="#LINK#"
title="#A04#">#TEXT_ESC_SC#</a></li>'
,p_list_template_noncurrent=>'<li data-id="#A01#" data-disabled="#A02#"
datahide="#A03#" data-shortcut="#A05#" data-icon="#ICON_CSS_CLASSES#"><a
href="#LINK#" title="#A04#">#TEXT_ESC_SC#</a></li>'
,p_list_template_name=>'Top Navigation Menu'
,p_internal_name=>'TOP_NAVIGATION_MENU'
,p_javascript_code_onload=>wwv_flow_string.join(wwv_flow_t_varchar2(
'var e = apex.jQuery("##PARENT_STATIC_ID#_menubar", apex.gPageContext$);',
'if (e.hasClass("js-addActions")) {',
' if ( apex.actions ) {',
' apex.actions.addFromMarkup( e );',
' } else {',
' apex.debug.warn("Include actions.js to support menu shortcuts");',
' }',
'}',
'e.menu({',
' behaveLikeTabs: e.hasClass("js-tabLike"),',
' menubarShowSubMenuIcons: e.hasClass("js-showSubMenuIcons") || null,',
' slide: e.hasClass("js-slide"),',
' menubar: true,',
' menubarOverflow: true',
'});'))

```

```

,p_theme_id=>42
,p_theme_class_id=>20
,p_default_template_options=>'js-tabLike'
,p_list_template_before_rows=>'<div class="t-Header-nav-list
#COMPONENT_CSS_CLASSES#" id="#PARENT_STATIC_ID#_menubar"><ul
style="display:none">'
,p_list_template_after_rows=>'</ul></div>'
,p_before_sub_list=>'<ul>'
,p_after_sub_list=>'</ul></li>'
,p_sub_list_item_current=>'<li data-current="true" data-id="#A01#"
datadisabled="#A02#" data-hide="#A03#" data-shortcut="#A05#"
dataicon="#ICON_CSS_CLASSES#"><a href="#LINK#"
title="#A04#">#TEXT_ESC_SC</a></li>'
,p_sub_list_item_noncurrent=>'<li data-id="#A01#" data-disabled="#A02#"
datahide="#A03#" data-shortcut="#A05#" data-
icon="#ICON_CSS_CLASSES#"><a href="#LINK#"
title="#A04#">#TEXT_ESC_SC</a></li>'
,p_item_templ_curr_w_child=>'<li data-current="true" data-id="#A01#"
datadisabled="#A02#" data-hide="#A03#" data-shortcut="#A05#"
dataicon="#ICON_CSS_CLASSES#"><a href="#LINK#"
title="#A04#">#TEXT_ESC_SC</a>'
,p_item_templ_noncurr_w_child=>'<li data-id="#A01#" data-disabled="#A02#"
datahide="#A03#" data-shortcut="#A05#" data-icon="#ICON_CSS_CLASSES#"><a
href="#LINK#" title="#A04#">#TEXT_ESC_SC</a>'
,p_sub_templ_curr_w_child=>'<li data-current="true" data-id="#A01#"
datadisabled="#A02#" data-hide="#A03#" data-shortcut="#A05#"
dataicon="#ICON_CSS_CLASSES#"><a href="#LINK#"
title="#A04#">#TEXT_ESC_SC</a>'
,p_sub_templ_noncurr_w_child=>'<li data-id="#A01#" data-disabled="#A02#"
datahide="#A03#" data-shortcut="#A05#" data-
icon="#ICON_CSS_CLASSES#"><a href="#LINK#"
title="#A04#">#TEXT_ESC_SC</a>'
,p_a01_label=>'ID Attribute'
,p_a02_label=>'Disabled True / False'
,p_a03_label=>'Hide'
,p_a04_label=>'Title Attribute'
,p_a05_label=>'Shortcut Key'
,p_reference_id=>2525307901300239072
);
end;
/

prompt --
application/shared_components/user_interface/templates/list/top_navigation_tabs
begin
www_flow_api.create_list_template(
p_id=>www_flow_api.id(1467521658043854)
,p_list_template_current=>'<li class="t-NavTabs-item #A03# is-active"
id="#A01#"><a href="#LINK#" class="t-NavTabs-link #A04# "'

```

```

title="#TEXT_ESC_SC#"><span class="t-lcon #ICON_CSS_CLASSES#" aria-
hidden="true"></span><span class="tNavTabs-
label">#TEXT_ESC_SC#</span><span class'
||="t-NavTabs-badge #A05#">#A02#</span></a></li>'
,p_list_template_noncurrent=>'<li class="t-NavTabs-item #A03#" id="#A01#"><a
href="#LINK#" class="t-NavTabs-link #A04#" title="#TEXT_ESC_SC#"><span
class="t-lcon #ICON_CSS_CLASSES#" aria-hidden="true"></span><span
class="tNavTabs-label">#TEXT_ESC_SC#</span><span class="t-NavTab'
||'s-badge #A05#">#A02#</span></a></li>'
,p_list_template_name=>'Top Navigation Tabs'
,p_internal_name=>'TOP_NAVIGATION_TABS'
,p_theme_id=>42
,p_theme_class_id=>7
,p_preset_template_options=>'t-NavTabs--inlineLabels-lg:t-NavTabs--
displayLabelssm'
,p_list_template_before_rows=>'<ul class="t-NavTabs
#COMPONENT_CSS_CLASSES#" id="#PARENT_STATIC_ID#_navtabs">'
,p_list_template_after_rows=>'</ul>'
,p_a01_label=>'List Item ID'
,p_a02_label=>'Badge Value'
,p_a03_label=>'List Item Class'
,p_a04_label=>'Link Class'
,p_a05_label=>'Badge Class'
,p_reference_id=>1453011561172885578
);
end;
/
prompt --
application/shared_components/user_interface/templates/list/wizard_progress
begin
wwv_flow_api.create_list_template(
  p_id=>wwv_flow_api.id(1469175739043855)
,p_list_template_current=>wwv_flow_string.join(wwv_flow_t_varchar2(
'<li class="t-WizardSteps-step is-active" id="#LIST_ITEM_ID#"><div
class="tWizardSteps-wrap" data-link="#LINK#"><span class="t-
WizardStepsmarker"></span><span class="t-WizardSteps-label">#TEXT# <span
class="t-
WizardSteps-labelState"></span></span></div></li>'
||'div></li>',
'))
,p_list_template_noncurrent=>wwv_flow_string.join(wwv_flow_t_varchar2( ' <li
class="t-WizardSteps-step" id="#LIST_ITEM_ID#"><div class="t-
WizardStepswrap" data-link="#LINK#"><span class="t-WizardSteps-
marker"></span><span class="t-WizardSteps-label">#TEXT# <span class="t-
WizardStepslabelState"></span></span></div></li>',
'))
,p_list_template_name=>'Wizard Progress'
,p_internal_name=>'WIZARD_PROGRESS'

```

```

,p_javascript_code_onload=>'apex.theme.initWizardProgressBar()';
,p_theme_id=>42
,p_theme_class_id=>17
,p_preset_template_options=>'t-WizardSteps--displayLabels'
,p_list_template_before_rows=>wwv_flow_string.join(wwv_flow_t_varchar2(
'<h2 class="u-VisuallyHidden">#CURRENT_PROGRESS#</h2>',
'<ul class="t-WizardSteps #COMPONENT_CSS_CLASSES#" id="#LIST_ID#">'))
,p_list_template_after_rows=>'</ul>'
,p_reference_id=>2008702338707394488
);
end;
/

prompt --
application/shared_components/user_interface/templates/report/alerts begin
wwv_flow_api.create_row_template(
p_id=>wwv_flow_api.id(1427568878043824)
,p_row_template_name=>'Alerts'
,p_internal_name=>'ALERTS'
,p_row_template1=>wwv_flow_string.join(wwv_flow_t_varchar2(
'<div class="t-Alert t-Alert--horizontal t-Alert--colorBG t-Alert--defaultIcons t-Alert-
#ALERT_TYPE#" role="alert">',
'  <div class="t-Alert-wrap">',
'    <div class="t-Alert-icon">',
'      <span class="t-Icon"></span>',
'    </div>',
'    <div class="t-Alert-content">',
'      <div class="t-Alert-header">',
'        <h2 class="t-Alert-title">#ALERT_TITLE#</h2>',
'      </div>',
'      <div class="t-Alert-body">',
'        #ALERT_DESC#,
'      </div>',
'    </div>',
'    <div class="t-Alert-buttons">',
'      #ALERT_ACTION#,
'    </div>',
'  </div>',
'</div>'))
,p_row_template_before_rows=>'<div class="t-Alerts
#COMPONENT_CSS_CLASSES#" #REPORT_ATTRIBUTES#
id="#REGION_STATIC_ID#_alerts" data-region-id="#REGION_STATIC_ID#">'
,p_row_template_after_rows=>wwv_flow_string.join(wwv_flow_t_varchar2(
'</div>',
'<table class="t-Report-pagination" role="presentation">#PAGINATION#</table>'))
,p_row_template_type=>'NAMED_COLUMNS'
,p_row_template_display_cond1=>'0'
,p_row_template_display_cond2=>'0'
,p_row_template_display_cond3=>'0'

```

```
,p_row_template_display_cond4=>'0'  
,p_pagination_template=>'<span class="t-Report-paginationText">#TEXT#</span>'  
,p_next_page_template=>wwv_flow_string.join(wwv_flow_t_varchar2( '<a  
href="#LINK#" class="t-Button t-Button--small t-Button--noUI t-  
ReportpaginationLink t-Report-paginationLink--next">',  
' #PAGINATION_NEXT#<span class="a-lcon icon-right-arrow"></span>',  
'</a>'))  
,p_previous_page_template=>wwv_flow_string.join(wwv_flow_t_varchar2  
( '<a href="#LINK#" class="t-Button t-Button--small t-Button--noUI t-  
ReportpaginationLink t-Report-paginationLink--prev">',
```

```

' <span class="a-Icon icon-left-arrow"></span>#PAGINATION_PREVIOUS#',
'</a>'))
,p_next_set_template=>wwv_flow_string.join(wwv_flow_t_varchar2( '<a
href="#LINK#" class="t-Button t-Button--small t-Button--noUI t-
ReportpaginationLink t-Report-paginationLink--next">',
' #PAGINATION_NEXT_SET#<span class="a-Icon icon-right-arrow"></span>',
'</a>'))
,p_previous_set_template=>wwv_flow_string.join(wwv_flow_t_varchar2(
'<a href="#LINK#" class="t-Button t-Button--small t-Button--noUI t-
ReportpaginationLink t-Report-paginationLink--prev">',
' <span class="a-Icon icon-left-arrow"></span>#PAGINATION_PREVIOUS_SET#',
'</a>'))
,p_theme_id=>42
,p_theme_class_id=>14
,p_reference_id=>2881456138952347027
,p_translate_this_template=>'N'
);
end;
/
prompt --application/shared_components/user_interface/templates/report/badge_list
begin
wwv_flow_api.create_row_template(
p_id=>wwv_flow_api.id(1427709652043826)
,p_row_template_name=>'Badge List'
,p_internal_name=>'BADGE_LIST'
,p_row_template1=>wwv_flow_string.join(wwv_flow_t_varchar2(
'<li class="t-BadgeList-item">',
' <span class="t-BadgeList-wrap u-color">',
' <span class="t-BadgeList-label">#COLUMN_HEADER#</span>',
' <span class="t-BadgeList-value">#COLUMN_VALUE#</span>',
' </span>',
'</li>'))
,p_row_template_before_rows=>'<ul class="t-BadgeList
#COMPONENT_CSS_CLASSES#" data-region-id="#REGION_STATIC_ID#">'
,p_row_template_after_rows=>wwv_flow_string.join(wwv_flow_t_varchar2(
'</ul>',
'<table class="t-Report-pagination" role="presentation">#PAGINATION#</table>'))
,p_row_template_type=>'GENERIC_COLUMNS'
,p_row_template_display_cond1=>'0'
,p_row_template_display_cond2=>'0'
,p_row_template_display_cond3=>'0'
,p_row_template_display_cond4=>'0'
,p_pagination_template=>'<span class="t-Report-paginationText">#TEXT#</span>'
,p_next_page_template=>wwv_flow_string.join(wwv_flow_t_varchar2(
'<a href="#LINK#" class="t-Button t-Button--small t-Button--noUI t-
ReportpaginationLink t-Report-paginationLink--next">',
' #PAGINATION_NEXT#<span class="a-Icon icon-right-arrow"></span>',
'</a>'))

```

```
,p_previous_page_template=>wwv_flow_string.join(wwv_flow_t_varchar
```

```

2( ' <a href="#LINK#" class="t-Button t-Button--small t-Button--noUI t-
ReportpaginationLink t-Report-paginationLink--prev">',
' <span class="a-Icon icon-left-arrow"></span>#PAGINATION_PREVIOUS#',
'</a>'))
,p_next_set_template=>wwv_flow_string.join(wwv_flow_t_varchar2( ' <a
href="#LINK#" class="t-Button t-Button--small t-Button--noUI t-
ReportpaginationLink t-Report-paginationLink--next">',
' #PAGINATION_NEXT_SET#<span class="a-Icon icon-right-arrow"></span>',
'</a>'))
,p_previous_set_template=>wwv_flow_string.join(wwv_flow_t_varchar2(
' <a href="#LINK#" class="t-Button t-Button--small t-Button--noUI t-
ReportpaginationLink t-Report-paginationLink--prev">',
' <span class="a-Icon icon-left-arrow"></span>#PAGINATION_PREVIOUS_SET#',
'</a>'))
,p_theme_id=>42
,p_theme_class_id=>6
,p_preset_template_options=>'t-BadgeList--large:t-BadgeList--fixed:t-BadgeList-
circular'
,p_reference_id=>2103197159775914759
,p_translate_this_template=>'N'
);
end;
/

prompt --application/shared_components/user_interface/templates/report/cards begin
wwv_flow_api.create_row_template(
p_id=>wwv_flow_api.id(1431738149043828) ,p_row_template_name=>'Cards'
,p_internal_name=>'CARDS'
,p_row_template1=>wwv_flow_string.join(wwv_flow_t_varchar2(
'<li class="t-Cards-item #CARD_MODIFIERS#">',
' <div class="t-Card">',
' <a href="#CARD_LINK#" class="t-Card-wrap">',
' <div class="t-Card-icon u-color #CARD_COLOR#"><span class="t-Icon fa
#CARD_ICON#"><span class="t-Card-initials"
role="presentation">#CARD_INITIALS#</span></span></div>',
' <div class="t-Card-titleWrap"><h3 class="t-Card-title">#CARD_TITLE#</h3><h4
class="t-Card-subtitle">#CARD_SUBTITLE#</h4></div>',
' <div class="t-Card-body">',
' <div class="t-Card-desc">#CARD_TEXT#</div>',
' <div class="t-Card-info">#CARD_SUBTEXT#</div>',
' </div>',
' <span class="t-Card-colorFill u-color #CARD_COLOR#"></span>',
' </a>',
' </div>',
'</li>'))
,p_row_template_condition1=>':CARD_LINK is not null'
,p_row_template2=>wwv_flow_string.join(wwv_flow_t_varchar2(
'<li class="t-Cards-item #CARD_MODIFIERS#">',
' <div class="t-Card">',

```

```

' <div class="t-Card-wrap">',
' <div class="t-Card-icon u-color #CARD_COLOR#"><span class="t-Icon fa
#CARD_ICON#"><span class="t-Card-initials"
role="presentation">#CARD_INITIALS#</span></span></div>',
' <div class="t-Card-titleWrap"><h3 class="t-Card-title">#CARD_TITLE#</h3><h4
class="t-Card-subtitle">#CARD_SUBTITLE#</h4></div>',
' <div class="t-Card-body">',
' <div class="t-Card-desc">#CARD_TEXT#</div>',
' <div class="t-Card-info">#CARD_SUBTEXT#</div>',
' </div>',
' <span class="t-Card-colorFill u-color #CARD_COLOR#"></span>',
' </div>',
' </div>',
'</li>'))
,p_row_template_before_rows=>'<ul class="t-Cards
#COMPONENT_CSS_CLASSES#" #REPORT_ATTRIBUTES#
id="#REGION_STATIC_ID#_cards" data-region-id="#REGION_STATIC_ID#">'
,p_row_template_after_rows=>wwv_flow_string.join(wwv_flow_t_varchar2(
'</ul>',
'<table class="t-Report-pagination" role="presentation">#PAGINATION#</table>'))
,p_row_template_type=>'NAMED_COLUMNS'
,p_row_template_display_cond1=>'NOT_CONDITIONAL'
,p_row_template_display_cond2=>'0'
,p_row_template_display_cond3=>'0'
,p_row_template_display_cond4=>'NOT_CONDITIONAL'
,p_pagination_template=>'<span class="t-Report-paginationText">#TEXT#</span>'
,p_next_page_template=>wwv_flow_string.join(wwv_flow_t_varchar2(
'<a href="#LINK#" class="t-Button t-Button--small t-Button--noUI t-
ReportpaginationLink t-Report-paginationLink--next">',
' #PAGINATION_NEXT#<span class="a-Icon icon-right-arrow"></span>',
'</a>'))

```

```
,p_previous_page_template=>wwv_flow_string.join(wwv_flow_t_varchar2(
( ' <a href="#LINK#" class="t-Button t-Button--small t-Button--noUI t-
ReportpaginationLink t-Report-paginationLink--prev">',
' <span class="a-lcon icon-left-arrow"></span>#PAGINATION_PREVIOUS#',
'</a>'))
,p_next_set_template=>wwv_flow_string.join(wwv_flow_t_varchar2( ' <a
href="#LINK#" class="t-Button t-Button--small t-Button--noUI t-
ReportpaginationLink t-Report-paginationLink--next">',
' #PAGINATION_NEXT_SET#<span class="a-lcon icon-right-arrow"></span>',
'</a>'))
,p_previous_set_template=>wwv_flow_string.join(wwv_flow_t_varchar2(
' <a href="#LINK#" class="t-Button t-Button--small t-Button--noUI t-
ReportpaginationLink t-Report-paginationLink--prev">',
' <span class="a-lcon icon-left-arrow"></span>#PAGINATION_PREVIOUS_SET#',
'</a>'))
,p_theme_id=>42
,p_theme_class_id=>7
,p_preset_template_options=>'t-Cards--animColorFill:t-Cards--3cols:t-Cards--basic'
,p_reference_id=>2973535649510699732
,p_translate_this_template=>'N'
```

```

);
end;
/
prompt --
application/shared_components/user_interface/templates/report/comments begin
wwv_flow_api.create_row_template( p_id=>wwv_flow_api.id(1437186049043832)
,p_row_template_name=>'Comments'
,p_internal_name=>'COMMENTS'
,p_row_template1=>wwv_flow_string.join(wwv_flow_t_varchar2(
'<li class="t-Comments-item #COMMENT_MODIFIERS#">',
'  <div class="t-Comments-icon">',
'    <div class="t-Comments-userIcon #ICON_MODIFIER#"
ariahidden="true">#USER_ICON#</div>',
'  </div>',
'  <div class="t-Comments-body">',
'    <div class="t-Comments-info">',
'      #USER_NAME# <span class="t-
Commentsdate">#COMMENT_DATE#</span> <span class="t-
Commentsactions">#ACTIONS#</span>',
'    </div>',
'    <div class="t-Comments-comment">',
'

```

```

#COMMENT_TEXT##ATTRIBUTE_1##ATTRIBUTE_2##ATTRIBUTE_3##ATTRIBUT
E_4#,
'      </div>',
'    </div>',
'</li>'))
,p_row_template_before_rows=>'<ul class="t-Comments
#COMPONENT_CSS_CLASSES#" #REPORT_ATTRIBUTES#
id="#REGION_STATIC_ID#_report" data-region-id="#REGION_STATIC_ID#">'
,p_row_template_after_rows=>wwv_flow_string.join(wwv_flow_t_varchar2(
'</ul>',
'<table class="t-Report-pagination" role="presentation">#PAGINATION#</table>'))
,p_row_template_type=>'NAMED_COLUMNS'
,p_row_template_display_cond1=>'0'
,p_row_template_display_cond2=>'NOT_CONDITIONAL'
,p_row_template_display_cond3=>'0'
,p_row_template_display_cond4=>'0'
,p_pagination_template=>'<span class="t-Report-paginationText">#TEXT#</span>'
,p_next_page_template=>wwv_flow_string.join(wwv_flow_t_varchar2( '<a
href="#LINK#" class="t-Button t-Button--small t-Button--noUI t-
ReportpaginationLink t-Report-paginationLink--next">',
' #PAGINATION_NEXT#<span class="a-Icon icon-right-arrow"></span>',
'</a>'))
,p_previous_page_template=>wwv_flow_string.join(wwv_flow_t_varchar2(
'<a href="#LINK#" class="t-Button t-Button--small t-Button--noUI t-
ReportpaginationLink t-Report-paginationLink--prev">',
' <span class="a-Icon icon-left-arrow"></span>#PAGINATION_PREVIOUS#',
'</a>'))

```

```

,p_next_set_template=>wwv_flow_string.join(wwv_flow_t_varchar2( '<a
href="#LINK#" class="t-Button t-Button--small t-Button--noUI t-
ReportpaginationLink t-Report-paginationLink--next">',
' #PAGINATION_NEXT_SET#<span class="a-lcon icon-right-arrow"></span>',
'</a>',
''))
,p_previous_set_template=>wwv_flow_string.join(wwv_flow_t_varchar2(
'<a href="#LINK#" class="t-Button t-Button--small t-Button--noUI t-
ReportpaginationLink t-Report-paginationLink--prev">',
' <span class="a-lcon icon-left-arrow"></span>#PAGINATION_PREVIOUS_SET#',
'</a>'))
,p_theme_id=>42
,p_theme_class_id=>7
,p_preset_template_options=>'t-Comments--chat'
,p_reference_id=>2611722012730764232
,p_translate_this_template=>'N'
);
end;
/
prompt --application/shared_components/user_interface/templates/report/media_list
begin
wwv_flow_api.create_row_template(
p_id=>wwv_flow_api.id(1438363670043833)
,p_row_template_name=>'Media List'
,p_internal_name=>'MEDIA_LIST'
,p_row_template1=>wwv_flow_string.join(wwv_flow_t_varchar2(
'<li class="t-MediaList-item #LIST_CLASS#">',
' <a href="#LINK#" class="t-MediaList-itemWrap #LINK_CLASS#"
#LINK_ATTR#>',
' <div class="t-MediaList-iconWrap">',
' <span class="t-MediaList-icon u-color #ICON_COLOR_CLASS#"><span
class="t-lcon #ICON_CLASS#"></span></span>',
' </div>',
' <div class="t-MediaList-body">',
' <h3 class="t-MediaList-title">#LIST_TITLE#</h3>',
' <p class="t-MediaList-desc">#LIST_TEXT#</p>',
' </div>',
' <div class="t-MediaList-badgeWrap">',
' <span class="t-MediaList-badge">#LIST_BADGE#</span>',
' </div>',
' </a>',
'</li>'))
,p_row_template_before_rows=>'<ul class="t-MediaList
#COMPONENT_CSS_CLASSES#" #REPORT_ATTRIBUTES#
id="#REGION_STATIC_ID#_report" data-region-id="#REGION_STATIC_ID#">'
,p_row_template_after_rows=>wwv_flow_string.join(wwv_flow_t_varchar2(
'</ul>',
'<table class="t-Report-pagination" role="presentation">#PAGINATION#</table>'))

```

```
,p_row_template_type=>'NAMED_COLUMNS'
,p_row_template_display_cond1=>'0'
,p_row_template_display_cond2=>'0'
,p_row_template_display_cond3=>'0'
,p_row_template_display_cond4=>'0'
,p_pagination_template=>'<span class="t-Report-paginationText">#TEXT#</span>'
,p_next_page_template=>wwv_flow_string.join(wwv_flow_t_varchar2(
'<a href="#LINK#" class="t-Button t-Button--small t-Button--noUI t-
ReportpaginationLink t-Report-paginationLink--next">',
' #PAGINATION_NEXT#<span class="a-lcon icon-right-arrow"></span>',
'</a>'))
```

```

,p_previous_page_template=>wwv_flow_string.join(wwv_flow_t_varchar2
( ' <a href="#LINK#" class="t-Button t-Button--small t-Button--noUI t-
ReportpaginationLink t-Report-paginationLink--prev">',
' <span class="a-lcon icon-left-arrow"></span>#PAGINATION_PREVIOUS#',
'</a>'))
,p_next_set_template=>wwv_flow_string.join(wwv_flow_t_varchar2( ' <a
href="#LINK#" class="t-Button t-Button--small t-Button--noUI t-
ReportpaginationLink t-Report-paginationLink--next">',
' #PAGINATION_NEXT_SET#<span class="a-lcon icon-right-arrow"></span>',
'</a>'))
,p_previous_set_template=>wwv_flow_string.join(wwv_flow_t_varchar2( ' <a
href="#LINK#" class="t-Button t-Button--small t-Button--noUI t-
ReportpaginationLink t-Report-paginationLink--prev">',
' <span class="a-lcon icon-left-arrow"></span>#PAGINATION_PREVIOUS_SET#',
'</a>'))
,p_theme_id=>42
,p_theme_class_id=>1
,p_default_template_options=>'t-MediaList--showDesc:t-MediaList--showIcons'
,p_preset_template_options=>'t-MediaList--stack'
,p_reference_id=>2092157460408299055
,p_translate_this_template=>'N'
,p_row_template_comment=>' (SELECT link_text, link_target, detail1, detail2,
last_modified)'
);
end;
/

prompt --
application/shared_components/user_interface/templates/report/search_result
s begin wwv_flow_api.create_row_template(
p_id=>wwv_flow_api.id(1441387374043835)
,p_row_template_name=>'Search Results'
,p_internal_name=>'SEARCH_RESULTS'
,p_row_template1=>wwv_flow_string.join(wwv_flow_t_varchar2(
' <li class="t-SearchResults-item">',
' <h3 class="t-SearchResults-title"><a
href="#SEARCH_LINK#">#SEARCH_TITLE#</a></h3>',
' <div class="t-SearchResults-info">',
' <p class="t-SearchResults-desc">#SEARCH_DESC#</p>',
' <span class="t-SearchResults-misc">#LABEL_01#: #VALUE_01#</span>',
' </div>',
' </li>'))

```

```

,p_row_template_condition1=>':LABEL_02 is null'
,p_row_template2=>wwv_flow_string.join(wwv_flow_t_varchar2(
' <li class="t-SearchResults-item">',
' <h3 class="t-SearchResults-title"><a
href="#SEARCH_LINK#">#SEARCH_TITLE#</a></h3>',
' <div class="t-SearchResults-info">',
' <p class="t-SearchResults-desc">#SEARCH_DESC#</p>',
' <span class="t-SearchResults-misc">#LABEL_01#: #VALUE_01#</span>',
' <span class="t-SearchResults-misc">#LABEL_02#: #VALUE_02#</span>',
' </div>',
' </li>'))
,p_row_template_condition2=>':LABEL_03 is null'
,p_row_template3=>wwv_flow_string.join(wwv_flow_t_varchar2(
' <li class="t-SearchResults-item">',
' <h3 class="t-SearchResults-title"><a
href="#SEARCH_LINK#">#SEARCH_TITLE#</a></h3>',
' <div class="t-SearchResults-info">',
' <p class="t-SearchResults-desc">#SEARCH_DESC#</p>',
' <span class="t-SearchResults-misc">#LABEL_01#: #VALUE_01#</span>',
' <span class="t-SearchResults-misc">#LABEL_02#: #VALUE_02#</span>',
' <span class="t-SearchResults-misc">#LABEL_03#: #VALUE_03#</span>',
' </div>',
' </li>'))
,p_row_template_condition3=>':LABEL_04 is null'
,p_row_template4=>wwv_flow_string.join(wwv_flow_t_varchar2(
' <li class="t-SearchResults-item">',
' <h3 class="t-SearchResults-title"><a
href="#SEARCH_LINK#">#SEARCH_TITLE#</a></h3>',
' <div class="t-SearchResults-info">',
' <p class="t-SearchResults-desc">#SEARCH_DESC#</p>',
' <span class="t-SearchResults-misc">#LABEL_01#: #VALUE_01#</span>',
' <span class="t-SearchResults-misc">#LABEL_02#: #VALUE_02#</span>',
' <span class="t-SearchResults-misc">#LABEL_03#: #VALUE_03#</span>',
' <span class="t-SearchResults-misc">#LABEL_04#: #VALUE_04#</span>',
' </div>',
' </li>'))
,p_row_template_before_rows=>wwv_flow_string.join(wwv_flow_t_varchar2(
'<div class="t-SearchResults #COMPONENT_CSS_CLASSES#"
#REPORT_ATTRIBUTES# id="#REGION_STATIC_ID#_report" data-
regionid="#REGION_STATIC_ID#">',
'<ul class="t-SearchResults-list">'))
,p_row_template_after_rows=>wwv_flow_string.join(wwv_flow_t_varchar2(
'</ul>',
'<table class="t-Report-pagination" role="presentation">#PAGINATION#</table>',
'</div>'))
,p_row_template_type=>'NAMED_COLUMNS'
,p_row_template_display_cond1=>'NOT_CONDITIONAL'
,p_row_template_display_cond2=>'NOT_CONDITIONAL'

```

```
,p_row_template_display_cond3=>'NOT_CONDITIONAL'  
,p_row_template_display_cond4=>'NOT_CONDITIONAL'  
,p_pagination_template=>'<span class="t-Report-paginationText">#TEXT#</span>'  
  ,p_next_page_template=>wwv_flow_string.join(wwv_flow_t_varchar2(  
'<a href="#LINK#" class="t-Button t-Button--small t-Button--noUI t-  
ReportpaginationLink t-Report-paginationLink--next">',  
' #PAGINATION_NEXT#<span class="a-lcon icon-right-arrow"></span>',  
'</a>'))
```

```

,p_previous_page_template=>wwv_flow_string.join(wwv_flow_t_varchar2
( ' <a href="#LINK#" class="t-Button t-Button--small t-Button--noUI t-
ReportpaginationLink t-Report-paginationLink--prev">',
' <span class="a-lcon icon-left-arrow"></span>#PAGINATION_PREVIOUS#',
'</a>'))
,p_next_set_template=>wwv_flow_string.join(wwv_flow_t_varchar2( ' <a
href="#LINK#" class="t-Button t-Button--small t-Button--noUI t-
ReportpaginationLink t-Report-paginationLink--next">',
' #PAGINATION_NEXT_SET#<span class="a-lcon icon-right-arrow"></span>',
'</a>'))
,p_previous_set_template=>wwv_flow_string.join(wwv_flow_t_varchar2(
' <a href="#LINK#" class="t-Button t-Button--small t-Button--noUI t-
ReportpaginationLink t-Report-paginationLink--prev">',
' <span class="a-lcon icon-left-arrow"></span>#PAGINATION_PREVIOUS_SET#',
'</a>'))
,p_theme_id=>42
,p_theme_class_id=>1
,p_reference_id=>4070913431524059316
,p_translate_this_template=>'N'
,p_row_template_comment=>' (SELECT link_text, link_target, detail1, detail2,
last_modified)'
);
end;
/

prompt --
application/shared_components/user_interface/templates/report/standard begin
wwv_flow_api.create_row_template(
p_id=>wwv_flow_api.id(1441522068043836)
,p_row_template_name=>'Standard'
,p_internal_name=>'STANDARD'
,p_row_template1=>'<td class="t-Report-cell" #ALIGNMENT#
headers="#COLUMN_HEADER_NAME#">#COLUMN_VALUE#</td>'
,p_row_template_before_rows=>wwv_flow_string.join(wwv_flow_t_varchar2(
'<div class="t-Report #COMPONENT_CSS_CLASSES#"
id="report_#REGION_STATIC_ID#" #REPORT_ATTRIBUTES# data-
regionid="#REGION_STATIC_ID#">',
' <div class="t-Report-wrap">',
' <table class="t-Report-pagination"
role="presentation">#TOP_PAGINATION#</table>',
' <div class="t-Report-tableWrap">',
' <table class="t-Report-report" aria-label="#REGION_TITLE#">'))
,p_row_template_after_rows=>wwv_flow_string.join(wwv_flow_t_varchar2(
' </tbody>',
' </table>',

```

```

' </div>',
' <div class="t-Report-links">#EXTERNAL_LINK##CSV_LINK#</div>',
' <table class="t-Report-pagination t-Report-pagination--bottom"
role="presentation">#PAGINATION#</table>',
' </div>',
'</div>'))
,p_row_template_before_first=>'<tr>'
,p_row_template_after_last=>'</tr>'
,p_row_template_type=>'GENERIC_COLUMNS'
,p_before_column_heading=>'<thead>'
,p_column_heading_template=>'<th class="t-Report-colHead" #ALIGNMENT#
id="#COLUMN_HEADER_NAME#"
#COLUMN_WIDTH#>#COLUMN_HEADER#</th>'
,p_after_column_heading=>wwv_flow_string.join(wwv_flow_t_varchar2(
'</thead>',
'<tbody>'))
,p_row_template_display_cond1=>'0'
,p_row_template_display_cond2=>'0'
,p_row_template_display_cond3=>'0'
,p_row_template_display_cond4=>'0'
,p_pagination_template=>'<span class="t-Report-paginationText">#TEXT#</span>'
,p_next_page_template=>wwv_flow_string.join(wwv_flow_t_varchar2(
'<a href="#LINK#" class="t-Button t-Button--small t-Button--noUI t-
ReportpaginationLink t-Report-paginationLink--next">',
' #PAGINATION_NEXT#<span class="a-lcon icon-right-arrow"></span>',
'</a>'))

```

```

,p_previous_page_template=>wwv_flow_string.join(wwv_flow_t_varchar2(
'<a href="#LINK#" class="t-Button t-Button--small t-Button--noUI t-
ReportpaginationLink t-Report-paginationLink--prev">',
' <span class="a-lcon icon-left-arrow"></span>#PAGINATION_PREVIOUS#',
'</a>'))
,p_next_set_template=>wwv_flow_string.join(wwv_flow_t_varchar2( ' <a
href="#LINK#" class="t-Button t-Button--small t-Button--noUI t-
ReportpaginationLink t-Report-paginationLink--next">',
' #PAGINATION_NEXT_SET#<span class="a-lcon icon-right-arrow"></span>',
'</a>'))
,p_previous_set_template=>wwv_flow_string.join(wwv_flow_t_varchar2(
'<a href="#LINK#" class="t-Button t-Button--small t-Button--noUI t-
ReportpaginationLink t-Report-paginationLink--prev">',
' <span class="a-lcon icon-left-arrow"></span>#PAGINATION_PREVIOUS_SET#',
'</a>'))
,p_theme_id=>42
,p_theme_class_id=>4
,p_preset_template_options=>'t-Report--altRowsDefault:t-Report--rowHighlight'
,p_reference_id=>2537207537838287671
,p_translate_this_template=>'N'
);
end;
/

```

```

prompt --
application/shared_components/user_interface/templates/report/timeline begin
wwv_flow_api.create_row_template(
p_id=>wwv_flow_api.id(1444147114043838)
,p_row_template_name=>'Timeline'
,p_internal_name=>'TIMELINE'
,p_row_template1=>wwv_flow_string.join(wwv_flow_t_varchar2(
'<li class="t-Timeline-item #EVENT_MODIFIERS#" #EVENT_ATTRIBUTES#>',
'  <div class="t-Timeline-wrap">',
'    <div class="t-Timeline-user">',
'      <div class="t-Timeline-avatar #USER_COLOR#">',
'        #USER_AVATAR#',
'      </div>',
'      <div class="t-Timeline-userinfo">',
'        <span class="t-Timeline-username">#USER_NAME#</span>',
'        <span class="t-Timeline-date">#EVENT_DATE#</span>',
'      </div>',
'    </div>',
'    <div class="t-Timeline-content">',
'      <div class="t-Timeline-typeWrap">',
'        <div class="t-Timeline-type #EVENT_STATUS#">',
'          <span class="t-Icon #EVENT_ICON#"></span>',
'          <span class="t-Timeline-typename">#EVENT_TYPE#</span>',
'        </div>',
'      </div>',
'      <div class="t-Timeline-body">',
'        <h3 class="t-Timeline-title">#EVENT_TITLE#</h3>',
'        <p class="t-Timeline-desc">#EVENT_DESC#</p>',
'      </div>',
'    </div>',
'  </li>'))
,p_row_template_condition1=>':EVENT_LINK is null'
,p_row_template2=>wwv_flow_string.join(wwv_flow_t_varchar2(
'<li class="t-Timeline-item #EVENT_MODIFIERS#" #EVENT_ATTRIBUTES#>',
'  <a href="#EVENT_LINK#" class="t-Timeline-wrap">',
'    <div class="t-Timeline-user">',
'      <div class="t-Timeline-avatar #USER_COLOR#">',
'        #USER_AVATAR#',
'      </div>',
'      <div class="t-Timeline-userinfo">',
'        <span class="t-Timeline-username">#USER_NAME#</span>',
'        <span class="t-Timeline-date">#EVENT_DATE#</span>',
'      </div>',
'    </div>',
'    <div class="t-Timeline-content">',
'      <div class="t-Timeline-typeWrap">',
'        <div class="t-Timeline-type #EVENT_STATUS#">',

```

```

'      <span class="t-lcon #EVENT_ICON#"></span>',
'      <span class="t-Timeline-typename">#EVENT_TYPE#</span>',
'    </div>',
'  </div>',
'  <div class="t-Timeline-body">',
'    <h3 class="t-Timeline-title">#EVENT_TITLE#</h3>',
'    <p class="t-Timeline-desc">#EVENT_DESC#</p>',
'  </div>',
'</div>',
'</a>',
'</li>'))
,p_row_template_before_rows=>wwv_flow_string.join(wwv_flow_t_varchar2(
'<ul class="t-Timeline #COMPONENT_CSS_CLASSES#"
#REPORT_ATTRIBUTES# id="#REGION_STATIC_ID#_timeline" data-region-
id="#REGION_STATIC_ID#">',
''))
,p_row_template_after_rows=>wwv_flow_string.join(wwv_flow_t_varchar2(
'</ul>',
'<table class="t-Report-pagination" role="presentation">#PAGINATION#</table>'))
,p_row_template_type=>'NAMED_COLUMNS'
,p_row_template_display_cond1=>'NOT_CONDITIONAL'
,p_row_template_display_cond2=>'0'
,p_row_template_display_cond3=>'0'
,p_row_template_display_cond4=>'NOT_CONDITIONAL'
,p_pagination_template=>'<span class="t-Report-paginationText">#TEXT#</span>'
,p_next_page_template=>wwv_flow_string.join(wwv_flow_t_varchar2(
'<a href="#LINK#" class="t-Button t-Button--small t-Button--noUI t-
ReportpaginationLink t-Report-paginationLink--next">',
' #PAGINATION_NEXT#<span class="a-lcon icon-right-arrow"></span>',
'</a>'))

```

```

,p_previous_page_template=>wwv_flow_string.join(wwv_flow_t_varchar2(
( ' <a href="#LINK#" class="t-Button t-Button--small t-Button--noUI t-
ReportpaginationLink t-Report-paginationLink--prev">',
' <span class="a-lcon icon-left-arrow"></span>#PAGINATION_PREVIOUS#',
'</a>'))
,p_next_set_template=>wwv_flow_string.join(wwv_flow_t_varchar2( ' <a
href="#LINK#" class="t-Button t-Button--small t-Button--noUI t-
ReportpaginationLink t-Report-paginationLink--next">',
' #PAGINATION_NEXT_SET#<span class="a-lcon icon-right-arrow"></span>',
'</a>'))
,p_previous_set_template=>wwv_flow_string.join(wwv_flow_t_varchar2(
' <a href="#LINK#" class="t-Button t-Button--small t-Button--noUI t-
ReportpaginationLink t-Report-paginationLink--prev">',
' <span class="a-lcon icon-left-arrow"></span>#PAGINATION_PREVIOUS_SET#',
'</a>'))
,p_theme_id=>42
,p_theme_class_id=>7
,p_reference_id=>1513373588340069864
,p_translate_this_template=>'N'
);
end;
/
prompt --

```

application/shared_components/user_interface/templates/report/value_attribute_pairs

```

_column begin wwv_flow_api.create_row_template(
p_id=>wwv_flow_api.id(1444549911043839)
,p_row_template_name=>'Value Attribute Pairs - Column'
,p_internal_name=>'VALUE_ATTRIBUTE_PAIRS_COLUMN'
,p_row_template1=>wwv_flow_string.join(wwv_flow_t_varchar2(
'<dt class="t-AVPList-label">',
' #COLUMN_HEADER#',
'</dt>',
'<dd class="t-AVPList-value">',
' #COLUMN_VALUE#',
'</dd>'))
,p_row_template_before_rows=>'<dl class="t-AVPList
#COMPONENT_CSS_CLASSES#" #REPORT_ATTRIBUTES# data-
regionid="#REGION_STATIC_ID#">'
,p_row_template_after_rows=>wwv_flow_string.join(wwv_flow_t_varchar2(
'</dl>',
'<table class="t-Report-pagination" role="presentation">#PAGINATION#</table>'))
,p_row_template_type=>'GENERIC_COLUMNS'
,p_row_template_display_cond1=>'0'
,p_row_template_display_cond2=>'0'
,p_row_template_display_cond3=>'0'
,p_row_template_display_cond4=>'0'
,p_pagination_template=>'<span class="t-Report-paginationText">#TEXT#</span>'
,p_next_page_template=>wwv_flow_string.join(wwv_flow_t_varchar2(
'<a href="#LINK#" class="t-Button t-Button--small t-Button--noUI t-
ReportpaginationLink t-Report-paginationLink--next">',
' #PAGINATION_NEXT#<span class="a-Icon icon-right-arrow"></span>',
'</a>'))
,p_previous_page_template=>wwv_flow_string.join(wwv_flow_t_varchar2(
'<a href="#LINK#" class="t-Button t-Button--small t-Button--noUI t-
ReportpaginationLink t-Report-paginationLink--prev">',
' <span class="a-Icon icon-left-arrow"></span>#PAGINATION_PREVIOUS#',
'</a>'))
,p_next_set_template=>wwv_flow_string.join(wwv_flow_t_varchar2(
'<a href="#LINK#" class="t-Button t-Button--small t-Button--noUI t-
ReportpaginationLink t-Report-paginationLink--next">',
' #PAGINATION_NEXT_SET#<span class="a-Icon icon-right-arrow"></span>',
'</a>'))
,p_previous_set_template=>wwv_flow_string.join(wwv_flow_t_varchar2(
'<a href="#LINK#" class="t-Button t-Button--small t-Button--noUI t-
ReportpaginationLink t-Report-paginationLink--prev">',
' <span class="a-Icon icon-left-arrow"></span>#PAGINATION_PREVIOUS_SET#',
'</a>'))
,p_theme_id=>42
,p_theme_class_id=>6
,p_preset_template_options=>'t-AVPList--leftAligned'
,p_reference_id=>2099068636272681754
,p_translate_this_template=>'N'

```

```
);  
end;  
/  
prompt --
```

```

application/shared_components/user_interface/templates/report/value_attribute_pairs
_row begin
wwv_flow_api.create_row_template(
p_id=>wwv_flow_api.id(1446576701043840) ,p_row_template_name=>'Value
Attribute Pairs - Row'
,p_internal_name=>'VALUE_ATTRIBUTE_PAIRS_ROW'
,p_row_template1=>wwv_flow_string.join(wwv_flow_t_varchar2(
'<dt class="t-AVPList-label">',
' #1#',
'</dt>',
'<dd class="t-AVPList-value">',
' #2#',
'</dd>'))
,p_row_template_before_rows=>'<dl class="t-AVPList
#COMPONENT_CSS_CLASSES#" #REPORT_ATTRIBUTES#
id="report_#REGION_STATIC_ID#" data-region-id="#REGION_STATIC_ID#">'
,p_row_template_after_rows=>wwv_flow_string.join(wwv_flow_t_varchar2(
'</dl>',
'<table class="t-Report-pagination" role="presentation">#PAGINATION#</table>'))
,p_row_template_type=>'NAMED_COLUMNS'
,p_row_template_display_cond1=>'0'
,p_row_template_display_cond2=>'0'
,p_row_template_display_cond3=>'0'
,p_row_template_display_cond4=>'0'
,p_pagination_template=>'<span class="t-Report-paginationText">#TEXT#</span>'
,p_next_page_template=>wwv_flow_string.join(wwv_flow_t_varchar2( '<a
href="#LINK#" class="t-Button t-Button--small t-Button--noUI t-
ReportpaginationLink t-Report-paginationLink--next">',
' #PAGINATION_NEXT#<span class="a-lcon icon-right-arrow"></span>',
'</a>'))
,p_previous_page_template=>wwv_flow_string.join(wwv_flow_t_varchar2(
'<a href="#LINK#" class="t-Button t-Button--small t-Button--noUI t-
ReportpaginationLink t-Report-paginationLink--prev">',
' <span class="a-lcon icon-left-arrow"></span>#PAGINATION_PREVIOUS#',
'</a>'))
,p_next_set_template=>wwv_flow_string.join(wwv_flow_t_varchar2( ' <a
href="#LINK#" class="t-Button t-Button--small t-Button--noUI t-
ReportpaginationLink t-Report-paginationLink--next">',
' #PAGINATION_NEXT_SET#<span class="a-lcon icon-right-arrow"></span>',
'</a>'))
,p_previous_set_template=>wwv_flow_string.join(wwv_flow_t_varchar2(
'<a href="#LINK#" class="t-Button t-Button--small t-Button--noUI t-
ReportpaginationLink t-Report-paginationLink--prev">',
' <span class="a-lcon icon-left-arrow"></span>#PAGINATION_PREVIOUS_SET#',
'</a>'))

```

```

,p_theme_id=>42
,p_theme_class_id=>7
,p_preset_template_options=>'t-AVPList--leftAligned'
,p_reference_id=>2099068321678681753
,p_translate_this_template=>'N'
);
end;
/

prompt --application/shared_components/user_interface/templates/label/hidden
begin
wwv_flow_api.create_field_template(
p_id=>wwv_flow_api.id(1470500528043859)
,p_template_name=>'Hidden'
,p_internal_name=>'HIDDEN'
,p_template_body1=>wwv_flow_string.join(wwv_flow_t_varchar2(
'<div class="t-Form-labelContainer t-Form-labelContainer--hiddenLabel col col-
#LABEL_COLUMN_SPAN_NUMBER#">',
'<label for="#CURRENT_ITEM_NAME#" id="#LABEL_ID#" class="t-Form-label
uVisuallyHidden">'))
,p_template_body2=>wwv_flow_string.join(wwv_flow_t_varchar2(
'</label>',
'</div>'))
,p_before_item=>'<div class="t-Form-fieldContainer t-Form-fieldContainer-
hiddenLabel rel-col #ITEM_CSS_CLASSES#"
id="#CURRENT_ITEM_CONTAINER_ID#">'
,p_after_item=>'</div>'
,p_item_pre_text=>'<span class="t-Form-itemText t-Form-itemText-
pre">#CURRENT_ITEM_PRE_TEXT#</span>'
,p_item_post_text=>'<span class="t-Form-itemText t-Form-itemText-
post">#CURRENT_ITEM_POST_TEXT#</span>'
,p_before_element=>'<div class="t-Form-inputContainer col
col#ITEM_COLUMN_SPAN_NUMBER#"><div class="t-
FormitemWrapper">#ITEM_PRE_TEXT#

```

```
,p_after_element=>'#ITEM_POST_TEXT##HELP_TEMPLATE#</div>#INLINE_HELP
_TEMPLATE##ERROR_TEMPLATE#</div>'
,p_help_link=><button          class="t-Form-helpButton          js-itemHelp"
dataitemhelp="#CURRENT_ITEM_ID#" title="#CURRENT_ITEM_HELP_LABEL#"
arialabel="#CURRENT_ITEM_HELP_LABEL#" tabindex="-1" type="button"><span
class="a-lcon icon-help" aria-hidden="true"></span></button>'
,p_inline_help_text=><span class="t-Form-
inlineHelp">#CURRENT_ITEM_INLINE_HELP_TEXT#</span>'
,p_error_template=><span class="t-Form-error">#ERROR_MESSAGE#</span>'
,p_theme_id=>42
,p_theme_class_id=>13
,p_reference_id=>2039339104148359505
,p_translate_this_template=>'N'
);
end;
/
```

```

prompt --
application/shared_components/user_interface/templates/label/optional begin
wwv_flow_api.create_field_template(
p_id=>wwv_flow_api.id(1470638402043861)
,p_template_name=>'Optional'
,p_internal_name=>'OPTIONAL'
,p_template_body1=>wwv_flow_string.join(wwv_flow_t_varchar2(
'<div class="t-Form-labelContainer col col-#LABEL_COLUMN_SPAN_NUMBER#">',
'<label for="#CURRENT_ITEM_NAME#" id="#LABEL_ID#" class="t-Form-label">'))
,p_template_body2=>wwv_flow_string.join(wwv_flow_t_varchar2(
'</label>',
'</div>',
''))
,p_before_item=>'<div class="t-Form-fieldContainer rel-col
#ITEM_CSS_CLASSES#" id="#CURRENT_ITEM_CONTAINER_ID#">'
,p_after_item=>'</div>'
,p_item_pre_text=>'<span class="t-Form-itemText t-Form-itemText-
pre">#CURRENT_ITEM_PRE_TEXT#</span>'
,p_item_post_text=>'<span class="t-Form-itemText t-Form-itemText-
post">#CURRENT_ITEM_POST_TEXT#</span>'
,p_before_element=>'<div class="t-Form-inputContainer col
col#ITEM_COLUMN_SPAN_NUMBER#"><div class="t-
FormitemWrapper">#ITEM_PRE_TEXT#

```

```

,p_after_element=>'#ITEM_POST_TEXT##HELP_TEMPLATE#</div>#INLINE_HELP
_TEMPLATE##ERROR_TEMPLATE#</div>'
,p_help_link=><button class="t-Form-helpButton js-itemHelp"
dataitemhelp="#CURRENT_ITEM_ID#" title="#CURRENT_ITEM_HELP_LABEL#"
arialabel="#CURRENT_ITEM_HELP_LABEL#" tabindex="-1" type="button"><span
class="a-lcon icon-help" aria-hidden="true"></span></button>'
,p_inline_help_text=><span class="t-Form-
inlineHelp">#CURRENT_ITEM_INLINE_HELP_TEXT#</span>'
,p_error_template=><span class="t-Form-error">#ERROR_MESSAGE#</span>'
,p_theme_id=>42
,p_theme_class_id=>3
,p_reference_id=>2317154212072806530
,p_translate_this_template=>'N'
);
end;
/
prompt --
application/shared_components/user_interface/templates/label/optional_abov
e begin wwv_flow_api.create_field_template(
p_id=>wwv_flow_api.id(1470798394043861) ,p_template_name=>'Optional -
Above'
,p_internal_name=>'OPTIONAL_ABOVE'
,p_template_body1=>wwv_flow_string.join(wwv_flow_t_varchar2(
'<div class="t-Form-labelContainer">',
'<label for="#CURRENT_ITEM_NAME#" id="#LABEL_ID#" class="t-Form-label">'))
,p_template_body2=>wwv_flow_string.join(wwv_flow_t_varchar2(
'</label>#HELP_TEMPLATE#',

```

```
'</div>'))  
,p_before_item=>'<div class="t-Form-fieldContainer t-Form-fieldContainer--stacked  
#ITEM_CSS_CLASSES#" id="#CURRENT_ITEM_CONTAINER_ID#">  
,p_after_item=>'</div>  
,p_item_pre_text=>'<span class="t-Form-itemText t-Form-itemText-  
pre">#CURRENT_ITEM_PRE_TEXT#</span>  
,p_item_post_text=>'<span class="t-Form-itemText t-Form-itemText-  
post">#CURRENT_ITEM_POST_TEXT#</span>  
,p_before_element=>'<div class="t-Form-inputContainer"><div class="t-  
FormitemWrapper">#ITEM_PRE_TEXT#'
```

```

,p_after_element=>'#ITEM_POST_TEXT#</div>#INLINE_HELP_TEMPLATE##ERRO
R_TEMPLATE#</div>'
,p_help_link=>'<button          class="t-Form-helpButton          js-itemHelp"
dataitemhelp="#CURRENT_ITEM_ID#" title="#CURRENT_ITEM_HELP_LABEL#"
arialabel="#CURRENT_ITEM_HELP_LABEL#" tabindex="-1" type="button"><span
class="a-lcon icon-help" aria-hidden="true"></span></button>'
,p_inline_help_text=>'<span class="t-Form-
inlineHelp">#CURRENT_ITEM_INLINE_HELP_TEXT#</span>'
,p_error_template=>'<span class="t-Form-error">#ERROR_MESSAGE#</span>'
,p_theme_id=>42
,p_theme_class_id=>3
,p_reference_id=>3030114864004968404
,p_translate_this_template=>'N'
);
end;
/
prompt --
application/shared_components/user_interface/templates/label/optional_floatin
g begin wwv_flow_api.create_field_template(
p_id=>wwv_flow_api.id(1470821384043862) ,p_template_name=>'Optional -
Floating'
,p_internal_name=>'OPTIONAL_FLOATING'
,p_template_body1=>wwv_flow_string.join(wwv_flow_t_varchar2(
'<div class="t-Form-labelContainer">',
'<label for="#CURRENT_ITEM_NAME#" id="#LABEL_ID#" class="t-Form-label">'))
,p_template_body2=>wwv_flow_string.join(wwv_flow_t_varchar2(
'</label>', '</div>'))
,p_before_item=>'<div class="t-Form-fieldContainer t-Form-fieldContainer-
floatingLabel #ITEM_CSS_CLASSES#" id="#CURRENT_ITEM_CONTAINER_ID#">'
,p_after_item=>'</div>'
,p_item_pre_text=>'<span class="t-Form-itemText t-Form-itemText-
pre">#CURRENT_ITEM_PRE_TEXT#</span>'
,p_item_post_text=>'<span class="t-Form-itemText t-Form-itemText-
post">#CURRENT_ITEM_POST_TEXT#</span>'
,p_before_element=>'<div class="t-Form-inputContainer"><div class="t-
FormitemWrapper">#ITEM_PRE_TEXT#
,p_after_element=>'#ITEM_POST_TEXT##HELP_TEMPLATE#</div>#INLINE_HELP
_TEMPLATE##ERROR_TEMPLATE#</div>'

```

```

,p_help_link=>'<button class="t-Form-helpButton js-itemHelp"
dataitemhelp="#CURRENT_ITEM_ID#" title="#CURRENT_ITEM_HELP_LABEL#"
arialabel="#CURRENT_ITEM_HELP_LABEL#" tabindex="-1" type="button"><span
class="a-lcon icon-help" aria-hidden="true"></span></button>'
,p_inline_help_text=>'<span class="t-Form-
inlineHelp">#CURRENT_ITEM_INLINE_HELP_TEXT#</span>'
,p_error_template=>'<span class="t-Form-error">#ERROR_MESSAGE#</span>'
,p_theme_id=>42
,p_theme_class_id=>3
,p_reference_id=>1607675164727151865
,p_translate_this_template=>'N'
);
end;
/

prompt --application/shared_components/user_interface/templates/label/required
begin
wwv_flow_api.create_field_template(
p_id=>wwv_flow_api.id(1470953424043862)
,p_template_name=>'Required'
,p_internal_name=>'REQUIRED'
,p_template_body1=>wwv_flow_string.join(wwv_flow_t_varchar2(
'<div class="t-Form-labelContainer col col-#LABEL_COLUMN_SPAN_NUMBER#">',
' <label for="#CURRENT_ITEM_NAME#" id="#LABEL_ID#" class="t-Form-label">'))
,p_template_body2=>wwv_flow_string.join(wwv_flow_t_varchar2(
' <span class="u-VisuallyHidden">(#VALUE_REQUIRED#)</span></label>',
'</div>'))
,p_before_item=>'<div class="t-Form-fieldContainer is-required rel-col
#ITEM_CSS_CLASSES#" id="#CURRENT_ITEM_CONTAINER_ID#">'
,p_after_item=>'</div>'
,p_item_pre_text=>'<span class="t-Form-itemText t-Form-itemText-
pre">#CURRENT_ITEM_PRE_TEXT#</span>'
,p_item_post_text=>'<span class="t-Form-itemText t-Form-itemText-
post">#CURRENT_ITEM_POST_TEXT#</span>'
,p_before_element=>'<div class="t-Form-inputContainer col
col#ITEM_COLUMN_SPAN_NUMBER#"><div class="t-
FormitemWrapper">#ITEM_PRE_TEXT#

```

```
,p_after_element=>'#ITEM_POST_TEXT##HELP_TEMPLATE#</div>#INLINE_HELP
_TEMPLATE##ERROR_TEMPLATE#</div>'
,p_help_link=><button          class="t-Form-helpButton          js-itemHelp"
dataitemhelp="#CURRENT_ITEM_ID#" title="#CURRENT_ITEM_HELP_LABEL#"
arialabel="#CURRENT_ITEM_HELP_LABEL#" tabindex="-1" type="button"><span
class="a-lcon icon-help" aria-hidden="true"></span></button>'
,p_inline_help_text=><span class="t-Form-
inlineHelp">#CURRENT_ITEM_INLINE_HELP_TEXT#</span>'
,p_error_template=><span class="t-Form-error">#ERROR_MESSAGE#</span>'
,p_theme_id=>42
,p_theme_class_id=>4
,p_reference_id=>2525313812251712801
,p_translate_this_template=>'N'
);
```

```
end;  
/  
prompt --
```

```

application/shared_components/user_interface/templates/label/required_above
begin wwv_flow_api.create_field_template(
  p_id=>wwv_flow_api.id(1471035151043862), p_template_name=>'Required -
Above'
, p_internal_name=>'REQUIRED_ABOVE'
, p_template_body1=>wwv_flow_string.join(wwv_flow_t_varchar2(
'<div class="t-Form-labelContainer">',
'  <label for="#CURRENT_ITEM_NAME#" id="#LABEL_ID#" class="t-Form-label">'))
, p_template_body2=>wwv_flow_string.join(wwv_flow_t_varchar2(
'  <span class="u-VisuallyHidden">(#VALUE_REQUIRED#)</span></label>'
'#HELP_TEMPLATE#',
'</div>'))
, p_before_item=>'<div class="t-Form-fieldContainer t-Form-fieldContainer--stacked
isrequired #ITEM_CSS_CLASSES#" id="#CURRENT_ITEM_CONTAINER_ID#">'
, p_after_item=>'</div>'
, p_item_pre_text=>'<span class="t-Form-itemText t-Form-itemText-
pre">#CURRENT_ITEM_PRE_TEXT#</span>'
, p_item_post_text=>'<span class="t-Form-itemText t-Form-itemText-
post">#CURRENT_ITEM_POST_TEXT#</span>'
, p_before_element=>'<div class="t-Form-inputContainer"><div class="t-
FormitemWrapper">#ITEM_PRE_TEXT#
, p_after_element=>'#ITEM_POST_TEXT#</div>#INLINE_HELP_TEMPLATE##ERRO
R_TEMPLATE#</div>'
, p_help_link=>'<button class="t-Form-helpButton js-itemHelp"
dataitemhelp="#CURRENT_ITEM_ID#" title="#CURRENT_ITEM_HELP_LABEL#"
arialabel="#CURRENT_ITEM_HELP_LABEL#" tabindex="-1" type="button"><span
class="a-Icon icon-help" aria-hidden="true"></span></button>'
, p_inline_help_text=>'<span class="t-Form-
inlineHelp">#CURRENT_ITEM_INLINE_HELP_TEXT#</span>'
, p_error_template=>'<span class="t-Form-error">#ERROR_MESSAGE#</span>'
, p_theme_id=>42
, p_theme_class_id=>4
, p_reference_id=>3030115129444970113
, p_translate_this_template=>'N'
);
end;
/

prompt --
application/shared_components/user_interface/templates/label/required_floatin
g begin wwv_flow_api.create_field_template(
  p_id=>wwv_flow_api.id(1471192622043862)
, p_template_name=>'Required - Floating'
, p_internal_name=>'REQUIRED_FLOATING'
, p_template_body1=>wwv_flow_string.join(wwv_flow_t_varchar2(
'<div class="t-Form-labelContainer">',

```

```

' <label for="#CURRENT_ITEM_NAME#" id="#LABEL_ID#" class="t-Form-label">'))
,p_template_body2=>wwv_flow_string.join(wwv_flow_t_varchar2(
' <span class="u-VisuallyHidden">(#VALUE_REQUIRED#)</span></label>',
'</div>'))
,p_before_item=>'<div class="t-Form-fieldContainer t-Form-fieldContainer-
floatingLabel is-required #ITEM_CSS_CLASSES#"
id="#CURRENT_ITEM_CONTAINER_ID#">'
,p_after_item=>'</div>'
,p_item_pre_text=>'<span class="t-Form-itemText t-Form-itemText-
pre">#CURRENT_ITEM_PRE_TEXT#</span>'
,p_item_post_text=>'<span class="t-Form-itemText t-Form-itemText-
post">#CURRENT_ITEM_POST_TEXT#</span>'
,p_before_element=>'<div class="t-Form-inputContainer"><div class="t-
FormitemWrapper">#ITEM_PRE_TEXT#

```

```

,p_after_element=>'#ITEM_POST_TEXT##HELP_TEMPLATE#</div>#INLINE_HELP
_TEMPLATE##ERROR_TEMPLATE#</div>'
,p_help_link=>'<button          class="t-Form-helpButton          js-itemHelp"
dataitemhelp="#CURRENT_ITEM_ID#" title="#CURRENT_ITEM_HELP_LABEL#"
arialabel="#CURRENT_ITEM_HELP_LABEL#" tabindex="-1" type="button"><span
class="a-lcon icon-help" aria-hidden="true"></span></button>'
,p_inline_help_text=>'<span class="t-Form-
inlineHelp">#CURRENT_ITEM_INLINE_HELP_TEXT#</span>'
,p_error_template=>'<span class="t-Form-error">#ERROR_MESSAGE#</span>'
,p_theme_id=>42
,p_theme_class_id=>4
,p_reference_id=>1607675344320152883
,p_translate_this_template=>'N'
);
end;
/
prompt --
application/shared_components/user_interface/templates/breadcrumb/breadcrumb
begin
wwv_flow_api.create_menu_template(
p_id=>wwv_flow_api.id(1475379142043881)
,p_name=>'Breadcrumb'
,p_internal_name=>'BREADCRUMB'
,p_before_first=>'<ul class="t-Breadcrumb #COMPONENT_CSS_CLASSES#">'
,p_current_page_option=>'<li class="t-Breadcrumb-item is-active"><h1 class="t-
Breadcrumb-label">#NAME#</h1></li>'
,p_non_current_page_option=>'<li class="t-Breadcrumb-item"><a href="#LINK#"
class="t-Breadcrumb-label">#NAME#</a></li>'
,p_after_last=>'</ul>'
,p_max_levels=>6
,p_start_with_node=>'PARENT_TO_LEAF'
,p_theme_id=>42
,p_theme_class_id=>1
,p_reference_id=>4070916542570059325
,p_translate_this_template=>'N'
);

```

```

end;
/
prompt --
application/shared_components/user_interface/templates/popuplov begin
wwv_flow_api.create_popup_lov_template(
p_id=>wwv_flow_api.id(1475587313043889)
,p_page_name=>'winlov'
,p_page_title=>'Search Dialog'
,p_page_html_head=>wwv_flow_string.join(wwv_flow_t_varchar2(
'<!DOCTYPE html>',
'<html lang="&BROWSER_LANGUAGE.">',
'<head>',
'<title>#TITLE#</title>',
'##APEX_CSS#',
'##THEME_CSS#',
'##THEME_STYLE_CSS#',
'##FAVICON#',
'##APEX_JAVASCRIPT#',
'##THEME_JAVASCRIPT#',
'<meta name="viewport" content="width=device-width,initial-scale=1.0" />',
'</head>'))
,p_page_body_attr=>'onload="first_field()" class="t-Page t-Page--popupLOV"'
,p_before_field_text=>'<div class="t-PopupLOV-actions t-Form--large">'
,p_filter_width=>'20'
,p_filter_max_width=>'100'
,p_filter_text_attr=>'class="apex-item-text"'
,p_find_button_text=>'Search'
,p_find_button_attr=>'class="t-Button t-Button--hot t-Button--padLeft"'
,p_close_button_text=>'Close'
,p_close_button_attr=>'class="t-Button u-pullRight"'
,p_next_button_text=>'Next &gt;';
,p_next_button_attr=>'class="t-Button t-PopupLOV-button"'
,p_prev_button_text=>'&lt; Previous'
,p_prev_button_attr=>'class="t-Button t-PopupLOV-button"'
,p_after_field_text=>'</div>'
,p_scrollbars=>'1'
,p_resizable=>'1'
,p_width=>'380'
,p_result_row_x_of_y=>'<div class="t-PopupLOV-pagination">Row(s)
#FIRST_ROW#
- #LAST_ROW#</div>'
,p_result_rows_per_pg=>100
,p_before_result_set=>'<div class="t-PopupLOV-links">'
,p_theme_id=>42
,p_theme_class_id=>1
,p_reference_id=>2885398517835871876
,p_translate_this_template=>'N'
,p_after_result_set=>'</div>'

```

```

);
end;
/
prompt --
application/shared_components/user_interface/templates/calendar/calendar begin
www_flow_api.create_calendar_template(
p_id=>www_flow_api.id(1475406317043885)
,p_cal_template_name=>'Calendar'
,p_internal_name=>'CALENDAR'
,p_day_of_week_format=>www_flow_string.join(www_flow_t_varchar2(
'<th id="#DY#" scope="col" class="t-ClassicCalendar-dayColumn">',
' <span class="visible-md visible-lg">#IDAY#</span>',
' <span class="hidden-md hidden-lg">#IDY#</span>',
'</th>'))
,p_month_title_format=>www_flow_string.join(www_flow_t_varchar2(
'<div class="t-ClassicCalendar">',
'<h1 class="t-ClassicCalendar-title">#IMONTH# #YYYY#</h1>'))
,p_month_open_format=>'<table class="t-ClassicCalendar-calendar"
cellpadding="0" cellspacing="0" border="0" aria-label="#IMONTH# #YYYY#">'
,p_month_close_format=>www_flow_string.join(www_flow_t_varchar2(
'</table>',
'</div>',
''))
,p_day_title_format=>'<span class="t-ClassicCalendar-date">#DD#</span>'
,p_day_open_format=>'<td class="t-ClassicCalendar-day"
headers="#DY#">#TITLE_FORMAT#<div class="t-
ClassicCalendardayEvents">#DATA#</div>'
,p_day_close_format=>'</td>'
,p_today_open_format=>'<td class="t-ClassicCalendar-day is-today"
headers="#DY#">#TITLE_FORMAT#<div class="t-
ClassicCalendardayEvents">#DATA#</div>'
,p_weekend_title_format=>'<span class="t-ClassicCalendar-
date">#DD#</span>' ,p_weekend_open_format=>'<td class="t-ClassicCalendar-
day is-weekend" headers="#DY#">#TITLE_FORMAT#<div class="t-
ClassicCalendardayEvents">#DATA#</div>' ,p_weekend_close_format=>'</td>'
,p_nonday_title_format=>'<span class="t-ClassicCalendar-
date">#DD#</span>' ,p_nonday_open_format=>'<td class="t-ClassicCalendar-
day is-inactive" headers="#DY#">'
,p_nonday_close_format=>'</td>'
,p_week_open_format=>'<tr>'
,p_week_close_format=>'</tr>'
,p_daily_title_format=>'<table cellpadding="0" cellspacing="0" border="0"
summary="" class="t1DayCalendarHolder"> <tr> <td
class="t1MonthTitle">#IMONTH# #DD#,
#YYYY#</td> </tr> <tr> <td>'
,p_daily_open_format=>'<tr>'
,p_daily_close_format=>'</tr>'
,p_weekly_title_format=>www_flow_string.join(www_flow_t_varchar2(

```

```

'<div class="t-ClassicCalendar t-ClassicCalendar--weekly">',
'<h1 class="t-ClassicCalendar-title">#WTITLE#</h1>'))
,p_weekly_day_of_week_format=>wwv_flow_string.join(wwv_flow_t_varchar2(
'<th scope="col" class="t-ClassicCalendar-dayColumn" id="#DY#">',
' <span class="visible-md visible-lg">#DD# #IDAY#</span>',
' <span class="hidden-md hidden-lg">#DD# #IDY#</span>',
'</th>'))
,p_weekly_month_open_format=>'<table border="0" cellpadding="0"
cellspacing="0" aria-label="#CALENDAR_TITLE# #START_DL# - #END_DL#"
class="tClassicCalendar-calendar">'
,p_weekly_month_close_format=>wwv_flow_string.join(wwv_flow_t_varchar2(
'</table>',
'</div>'))
,p_weekly_day_open_format=>'<td class="t-ClassicCalendar-day"
headers="#DY#"><div class="t-ClassicCalendar-dayEvents">'
,p_weekly_day_close_format=>'</div></td>'
,p_weekly_today_open_format=>'<td class="t-ClassicCalendar-day is-today"
headers="#DY#"><div class="t-ClassicCalendar-dayEvents">'
,p_weekly_weekend_open_format=>'<td class="t-ClassicCalendar-day is-weekend"
headers="#DY#"><div class="t-ClassicCalendar-dayEvents">'
,p_weekly_weekend_close_format=>'</div></td>'
,p_weekly_time_open_format=>'<th scope="row" class="t-ClassicCalendar-day
tClassicCalendar-timeCol">'
,p_weekly_time_close_format=>'</th>'
,p_weekly_time_title_format=>'#TIME#'
,p_weekly_hour_open_format=>'<tr>'
,p_weekly_hour_close_format=>'</tr>'
,p_daily_day_of_week_format=>'<th scope="col" id="#DY#" class="t-
ClassicCalendardayColumn">#IDAY#</th>'
,p_daily_month_title_format=>wwv_flow_string.join(wwv_flow_t_varchar2(
'<div class="t-ClassicCalendar t-ClassicCalendar--daily">',
'<h1 class="t-ClassicCalendar-title">#IMONTH# #DD#, #YYYY#</h1>'))
,p_daily_month_open_format=>'<table border="0" cellpadding="0"
cellspacing="0" aria-label="#CALENDAR_TITLE# #START_DL#" class="t-
ClassicCalendarcalendar">'
,p_daily_month_close_format=>wwv_flow_string.join(wwv_flow_t_varchar2(
'</table>',
'</div>'))
,p_daily_day_open_format=>'<td class="t-ClassicCalendar-day"
headers="#DY#"><div class="t-ClassicCalendar-dayEvents">'
,p_daily_day_close_format=>'</div></td>'
,p_daily_today_open_format=>'<td class="t-ClassicCalendar-day is-today"
headers="#DY#"><div class="t-ClassicCalendar-dayEvents">'
,p_daily_time_open_format=>'<th scope="row" class="t-ClassicCalendar-day t-
ClassicCalendar-timeCol" id="#TIME#">'
,p_daily_time_close_format=>'</th>'
,p_daily_time_title_format=>'#TIME#'
,p_daily_hour_open_format=>'<tr>'

```

```

,p_daily_hour_close_format=></tr>'
,p_cust_month_title_format=>wwv_flow_string.join(wwv_flow_t_varchar2(
'<div class="t-ClassicCalendar">',
'<h1 class="t-ClassicCalendar-title">#IMONTH# #YYYY#</h1>'))
,p_cust_day_of_week_format=>wwv_flow_string.join(wwv_flow_t_varchar2(
'<th id="#DY#" scope="col" class="t-ClassicCalendar-dayColumn">',
' <span class="visible-md visible-lg">#IDAY#</span>',
' <span class="hidden-md hidden-lg">#IDY#</span>',
'</th>'))
,p_cust_month_open_format=>'<table class="t-ClassicCalendar-calendar"
cellpadding="0" cellspacing="0" border="0" aria-label="#IMONTH# #YYYY#">'
,p_cust_month_close_format=>wwv_flow_string.join(wwv_flow_t_varchar2(
'</table>',
'</div>'))
,p_cust_week_open_format=>'<tr>'
,p_cust_week_close_format=>'</tr>'
,p_cust_day_title_format=>'<span class="t-ClassicCalendar-date">#DD#</span>'
,p_cust_day_open_format=>'<td class="t-ClassicCalendar-day" headers="#DY#">'
,p_cust_day_close_format=>'</td>'
,p_cust_today_open_format=>'<td class="t-ClassicCalendar-day is-today"
headers="#DY#">'
,p_cust_noday_title_format=>'<span class="t-ClassicCalendar-
date">#DD#</span>' ,p_cust_noday_open_format=>'<td class="t-ClassicCalendar-
day is-inactive" headers="#DY#">'
,p_cust_noday_close_format=>'</td>'
,p_cust_weekend_title_format=>'<span class="t-
ClassicCalendardate">#DD#</span>'
,p_cust_weekend_open_format=>'<td class="t-ClassicCalendar-day is-weekend"
headers="#DY#">'
,p_cust_weekend_close_format=>'</td>'
,p_cust_hour_open_format=>'<tr>'
,p_cust_hour_close_format=>'</tr>'
,p_cust_time_title_format=>'#TIME#'
,p_cust_time_open_format=>'<th scope="row" class="t-ClassicCalendar-day t-
ClassicCalendar-timeCol">'
,p_cust_time_close_format=>'</th>'
,p_cust_wk_month_title_format=>wwv_flow_string.join(wwv_flow_t_varchar2(
'<div class="t-ClassicCalendar">',
'<h1 class="t-ClassicCalendar-title">#WTITLE#</h1>'))
,p_cust_wk_day_of_week_format=>wwv_flow_string.join(wwv_flow_t_varchar2(
'<th scope="col" class="t-ClassicCalendar-dayColumn" id="#DY#">',
' <span class="visible-md visible-lg">#DD# #IDAY#</span>',
' <span class="hidden-md hidden-lg">#DD# #IDY#</span>',
'</th>'))
,p_cust_wk_month_open_format=>'<table border="0" cellpadding="0"
cellspacing="0"
summary="#CALENDAR_TITLE# #START_DL# - #END_DL#"
class="tClassicCalendar-calendar">'

```

```

,p_cust_wk_month_close_format=>wwv_flow_string.join(wwv_flow_t_varchar2(
'</table>',
'</div>'))
,p_cust_wk_week_open_format=>'<tr>'
,p_cust_wk_week_close_format=>'</tr>'
,p_cust_wk_day_open_format=>'<td class="t-ClassicCalendar-day"
headers="#DY#"><div class="t-ClassicCalendar-dayEvents">'
,p_cust_wk_day_close_format=>'</div></td>'
,p_cust_wk_today_open_format=>'<td class="t-ClassicCalendar-day is-
today" headers="#DY#"><div class="t-ClassicCalendar-dayEvents">'
,p_cust_wk_weekend_open_format=>'<td class="t-ClassicCalendar-day"
headers="#DY#">'
,p_cust_wk_weekend_close_format=>'</td>'
,p_agenda_format=>wwv_flow_string.join(wwv_flow_t_varchar2(
'<div class="t-ClassicCalendar t-ClassicCalendar-list">',
' <div class="t-ClassicCalendar-title">#IMONTH# #YYYY#</div>',
' <ul class="t-ClassicCalendar-list">',
' #DAYS#',
' </ul>',
'</div>'))
,p_agenda_past_day_format=>wwv_flow_string.join(wwv_flow_t_varchar2(
' <li class="t-ClassicCalendar-listTitle is-past">',
' <span class="t-ClassicCalendar-listDayTitle">#IDAY#</span><span
class="t-ClassicCalendar-listDayDate">#IMONTH# #DD#</span>',
' </li>'))
,p_agenda_today_day_format=>wwv_flow_string.join(wwv_flow_t_varchar2(
' <li class="t-ClassicCalendar-listTitle is-today">',
' <span class="t-ClassicCalendar-listDayTitle">#IDAY#</span><span
class="t-ClassicCalendar-listDayDate">#IMONTH# #DD#</span>',
' </li>'))
,p_agenda_future_day_format=>wwv_flow_string.join(wwv_flow_t_varchar2(
' <li class="t-ClassicCalendar-listTitle is-future">',
' <span class="t-ClassicCalendar-listDayTitle">#IDAY#</span><span
class="t-ClassicCalendar-listDayDate">#IMONTH# #DD#</span>',
' </li>'))
,p_agenda_past_entry_format=>' <li class="t-ClassicCalendar-listEvent
ispast">#DATA#</li>'
,p_agenda_today_entry_format=>' <li class="t-ClassicCalendar-listEvent
istoday">#DATA#</li>'
,p_agenda_future_entry_format=>' <li class="t-ClassicCalendar-listEvent
isfuture">#DATA#</li>' ,p_month_data_format=>'#DAYS#'
,p_month_data_entry_format=>'<span class="t-
ClassicCalendarevent">#DATA#</span>' ,p_theme_id=>42
,p_theme_class_id=>1
,p_reference_id=>4070916747979059326
);
end;
/

```

```

prompt --application/shared_components/user_interface/themes
begin
wwv_flow_api.create_theme(
  p_id=>wwv_flow_api.id(1476748021043909)
,p_theme_id=>42
,p_theme_name=>'Universal Theme'
,p_theme_internal_name=>'UNIVERSAL_THEME'
,p_ui_type_name=>'DESKTOP'
,p_navigation_type=>'L'
,p_nav_bar_type=>'LIST'
,p_reference_id=>4070917134413059350
,p_is_locked=>false
,p_default_page_template=>wwv_flow_api.id(1378314869043791)
,p_default_dialog_template=>wwv_flow_api.id(1385487880043794)
,p_error_template=>wwv_flow_api.id(1372218522043788)
,p_printer_friendly_template=>wwv_flow_api.id(1378314869043791)
,p_breadcrumb_display_point=>'REGION_POSITION_01'
,p_sidebar_display_point=>'REGION_POSITION_02'
,p_login_template=>wwv_flow_api.id(1372218522043788)
,p_default_button_template=>wwv_flow_api.id(1473987741043879)
,p_default_region_template=>wwv_flow_api.id(1415844987043818)
,p_default_chart_template=>wwv_flow_api.id(1415844987043818)
,p_default_form_template=>wwv_flow_api.id(1415844987043818)
,p_default_reportr_template=>wwv_flow_api.id(1415844987043818)
,p_default_tabform_template=>wwv_flow_api.id(1415844987043818)
,p_default_wizard_template=>wwv_flow_api.id(1415844987043818)
,p_default_menusr_template=>wwv_flow_api.id(1425258392043822)
,p_default_listr_template=>wwv_flow_api.id(1415844987043818)
,p_default_irr_template=>wwv_flow_api.id(1414782315043817)
,p_default_report_template=>wwv_flow_api.id(1441522068043836)
,p_default_label_template=>wwv_flow_api.id(1470821384043862)
,p_default_menu_template=>wwv_flow_api.id(1475379142043881)
,p_default_calendar_template=>wwv_flow_api.id(1475406317043885)
,p_default_list_template=>wwv_flow_api.id(1457994505043848)
,p_default_nav_list_template=>wwv_flow_api.id(1466598480043854)
,p_default_top_nav_list_temp=>wwv_flow_api.id(1466598480043854)
,p_default_side_nav_list_temp=>wwv_flow_api.id(1463924898043851)
,p_default_nav_list_position=>'SIDE'
,p_default_dialogbtnr_template=>wwv_flow_api.id(1391696800043806)
,p_default_dialogr_template=>wwv_flow_api.id(1390699422043806)
,p_default_option_label=>wwv_flow_api.id(1470821384043862)
,p_default_required_label=>wwv_flow_api.id(1471192622043862)
,p_default_page_transition=>'NONE'
,p_default_popup_transition=>'NONE'
,p_default_navbar_list_template=>wwv_flow_api.id(1463743853043851)
,p_file_prefix =>

```

```
nvl(wwv_flow_application_install.get_static_theme_file_prefix(42),'#IMAGE_PREFIX#t
hemes/theme_42/1.3/')
,p_files_version=>62
,p_icon_library=>'FONTAPEX'
,p_javascript_file_urls=>wwv_flow_string.join(wwv_flow_t_varchar2(
'#IMAGE_PREFIX#libraries/apex/#MIN_DIRECTORY#widget.stickyWidget#MIN#.js?v
=#APEX_VERSION#',
'#THEME_IMAGES#js/theme42#MIN#.js?v=#APEX_VERSION#'))
,p_css_file_urls=>'#THEME_IMAGES#css/Core#MIN#.css?v=#APEX_VERSION#'
);
end;
/
prompt --application/shared_components/user_interface/theme_style begin
```

```
wwv_flow_api.create_theme_style(  
  p_id=>wwv_flow_api.id(1475784369043893)  
  ,p_theme_id=>42  
  ,p_name=>'Vista'  
  ,p_css_file_urls=>'#THEME_IMAGES#css/Vista#MIN#.css?v=#APEX_VERSION#'  
  ,p_is_current=>false  
  ,p_is_public=>true  
  ,p_is_accessible=>false  
  ,p_theme_roller_read_only=>true  
  ,p_reference_id=>4007676303523989775  
);  
wwv_flow_api.create_theme_style(  
  p_id=>wwv_flow_api.id(1475918912043894)  
  ,p_theme_id=>42  
  ,p_name=>'Vita'  
  ,p_is_current=>true  
  ,p_is_public=>true  
  ,p_is_accessible=>true  
  ,p_theme_roller_input_file_urls=>'#THEME_IMAGES#less/theme/Vita.less'
```

```
,p_theme_roller_output_file_url=>'#THEME_IMAGES#css/Vita#MIN#.css?v=#APEX_
VERSION#'
,p_theme_roller_read_only=>true
,p_reference_id=>2719875314571594493
);
wwv_flow_api.create_theme_style(
p_id=>wwv_flow_api.id(1476140118043894) ,p_theme_id=>42
,p_name=>'Vita - Dark'
,p_is_current=>false
,p_is_public=>true
,p_is_accessible=>false
,p_theme_roller_input_file_urls=>'#THEME_IMAGES#less/theme/Vita-Dark.less'
,p_theme_roller_output_file_url=>'#THEME_IMAGES#css/VitaDark#MIN#.css?v=#AP
EX_VERSION#'
,p_theme_roller_read_only=>true
,p_reference_id=>3543348412015319650
);
wwv_flow_api.create_theme_style(
p_id=>wwv_flow_api.id(1476300338043894)
,p_theme_id=>42
,p_name=>'Vita - Red'
,p_is_current=>false
,p_is_public=>true
,p_is_accessible=>false
,p_theme_roller_input_file_urls=>'#THEME_IMAGES#less/theme/Vita-Red.less'
,p_theme_roller_output_file_url=>'#THEME_IMAGES#css/VitaRed#MIN#.css?v=#AP
EX_VERSION#'
,p_theme_roller_read_only=>true
,p_reference_id=>1938457712423918173
);
```

```
www_flow_api.create_theme_style(  
  p_id=>www_flow_api.id(1476505632043894)  
  ,p_theme_id=>42  
  ,p_name=>'Vita - Slate'  
  ,p_is_current=>false  
  ,p_is_public=>true  
  ,p_is_accessible=>false  
  ,p_theme_roller_input_file_urls=>'#THEME_IMAGES#less/theme/Vita-Slate.less'
```

```

,p_theme_roller_output_file_url=>'#THEME_IMAGES#css/VitaSlate#MIN#.css?v=#AP
EX_VERSION#'
,p_theme_roller_read_only=>true
,p_reference_id=>3291983347983194966
);
end;
/
prompt --application/shared_components/user_interface/theme_files begin
null; end;
/
prompt --application/shared_components/user_interface/template_opt_groups
begin wwv_flow_api.create_template_opt_group(
p_id=>wwv_flow_api.id(1387717301043804)
,p_theme_id=>42
,p_name=>'ALERT_TYPE'
,p_display_name=>'Alert Type'
,p_display_sequence=>3
,p_template_types=>'REGION'
,p_help_text=>'Sets the type of alert which can be used to determine the icon, icon
color, and the background color.'
,p_is_advanced=>'N'
);
wwv_flow_api.create_template_opt_group(
p_id=>wwv_flow_api.id(1388197691043805)
,p_theme_id=>42
,p_name=>'ALERT_TITLE'
,p_display_name=>'Alert Title'
,p_display_sequence=>40
,p_template_types=>'REGION'
,p_help_text=>'Determines how the title of the alert is displayed.'
,p_null_text=>'Visible - Default'
,p_is_advanced=>'N'
);
wwv_flow_api.create_template_opt_group(
p_id=>wwv_flow_api.id(1388774968043805)
,p_theme_id=>42
,p_name=>'ALERT_ICONS'
,p_display_name=>'Alert Icons'
,p_display_sequence=>2

```

```

,p_template_types=>'REGION'
,p_help_text=>'Sets how icons are handled for the Alert Region.'
,p_null_text=>'Default'
,p_is_advanced=>'N'
);
wwv_flow_api.create_template_opt_group(
p_id=>wwv_flow_api.id(1389194218043805)
,p_theme_id=>42
,p_name=>'ALERT_DISPLAY'
,p_display_name=>'Alert Display'
,p_display_sequence=>1
,p_template_types=>'REGION'
,p_help_text=>'Sets the layout of the Alert Region.'
,p_is_advanced=>'N'
);
wwv_flow_api.create_template_opt_group(
p_id=>wwv_flow_api.id(1392528638043807)
,p_theme_id=>42
,p_name=>'STYLE'
,p_display_name=>'Style'
,p_display_sequence=>40
,p_template_types=>'REGION'
,p_help_text=>'Determines how the region is styled. Use the "Remove Borders"
template option to remove the region"s borders and shadows.'
,p_null_text=>'Default'
,p_is_advanced=>'N'

```

```

);
www_flow_api.create_template_opt_group(
p_id=>www_flow_api.id(1392940964043807)
,p_theme_id=>42
,p_name=>'BODY_PADDING'
,p_display_name=>'Body Padding'
,p_display_sequence=>1
,p_template_types=>'REGION'
,p_help_text=>'Sets the Region Body padding for the region.'
,p_null_text=>'Default'
,p_is_advanced=>'N'
);
www_flow_api.create_template_opt_group(
p_id=>www_flow_api.id(1394794286043808)
,p_theme_id=>42
,p_name=>'TIMER'
,p_display_name=>'Timer'
,p_display_sequence=>2
,p_template_types=>'REGION'
,p_help_text=>'Sets the timer for when to automatically navigate to the next region
within the Carousel Region.'
,p_null_text=>'No Timer'
,p_is_advanced=>'N'
);
www_flow_api.create_template_opt_group(
p_id=>www_flow_api.id(1395513668043809)
,p_theme_id=>42
,p_name=>'BODY_HEIGHT'
,p_display_name=>'Body Height'
,p_display_sequence=>10
,p_template_types=>'REGION'
,p_help_text=>'Sets the Region Body height. You can also specify a custom height
by modifying the Region's CSS Classes and using the height helper classes "i-
hXXX" where XXX is any increment of 10 from 100 to 800.'
,p_null_text=>'Auto - Default'
,p_is_advanced=>'N'
);
www_flow_api.create_template_opt_group(
p_id=>www_flow_api.id(1396716398043809)
,p_theme_id=>42
,p_name=>'ACCENT'
,p_display_name=>'Accent'
,p_display_sequence=>30
,p_template_types=>'REGION'
,p_help_text=>'Set the Region's accent. This accent corresponds to a Theme-
Rollable color and sets the background of the Region's Header.'
,p_null_text=>'Default'
p_id=>www_flow_api.id(1397983089043810)

```

```

,p_theme_id=>42
,p_name=>'HEADER'
,p_display_name=>'Header'
,p_display_sequence=>20
,p_template_types=>'REGION'
,p_help_text=>'Determines the display of the Region Header which also contains the
Region Title.'
,p_null_text=>'Visible - Default'
,p_is_advanced=>'N'
);
wwv_flow_api.create_template_opt_group(
p_id=>wwv_flow_api.id(1398363452043810)
,p_theme_id=>42
,p_name=>'BODY_OVERFLOW'
,p_display_name=>'Body Overflow'
,p_display_sequence=>1
,p_template_types=>'REGION'
,p_help_text=>'Determines the scroll behavior when the region contents are larger
than their container.'
,p_is_advanced=>'Y'
);
wwv_flow_api.create_template_opt_group(
p_id=>wwv_flow_api.id(1400364310043811)
,p_theme_id=>42
,p_name=>'ANIMATION'
,p_display_name=>'Animation'
,p_display_sequence=>10
,p_template_types=>'REGION'
,p_help_text=>'Sets the animation when navigating within the Carousel Region.'
,p_null_text=>'Fade'
,p_is_advanced=>'N'
);
wwv_flow_api.create_template_opt_group(
p_id=>wwv_flow_api.id(1403722902043812)
,p_theme_id=>42
,p_name=>'DEFAULT_STATE'
,p_display_name=>'Default State'
,p_display_sequence=>1
,p_template_types=>'REGION'
,p_help_text=>'Sets the default state of the region.'
,p_is_advanced=>'N'
);
wwv_flow_api.create_template_opt_group(
p_id=>wwv_flow_api.id(1404132471043812)
,p_theme_id=>42
,p_name=>'COLLAPSIBLE_ICON_POSITION'
,p_display_name=>'Collapsible Icon Position'
,p_display_sequence=>1

```

```

,p_template_types=>'REGION'
,p_help_text=>'Determines the position of the expand and collapse toggle for the
region.'
,p_null_text=>'Start'
,p_is_advanced=>'N'
);
wwv_flow_api.create_template_opt_group(
p_id=>wwv_flow_api.id(1404957739043813)
,p_theme_id=>42
,p_name=>'COLLAPSIBLE_BUTTON_ICONS'
,p_display_name=>'Collapsible Button Icons'
,p_display_sequence=>1
,p_template_types=>'REGION'
,p_help_text=>'Determines which arrows to use to represent the icons for the collapse
and expand button.' ,p_null_text=>'Arrows'
,p_is_advanced=>'N'
);
wwv_flow_api.create_template_opt_group(
p_id=>wwv_flow_api.id(1406980993043814)
,p_theme_id=>42
,p_name=>'REGION_TITLE'
,p_display_name=>'Region Title'
,p_display_sequence=>1
,p_template_types=>'REGION'
,p_help_text=>'Sets the source of the Title Bar region's title.'
,p_is_advanced=>'N'
);
wwv_flow_api.create_template_opt_group(
p_id=>wwv_flow_api.id(1407787599043814)
,p_theme_id=>42
,p_name=>'BODY_STYLE'
,p_display_name=>'Body Style'
,p_display_sequence=>20
,p_template_types=>'REGION'
,p_help_text=>'Controls the display of the region's body container.'
,p_null_text=>'Default'
,p_is_advanced=>'N'
);
wwv_flow_api.create_template_opt_group(
p_id=>wwv_flow_api.id(1409078108043814)
,p_theme_id=>42
,p_name=>'DISPLAY_ICON'
,p_display_name=>'Display Icon'
,p_display_sequence=>50
,p_template_types=>'REGION'
,p_help_text=>'Display the Hero Region icon.'
,p_null_text=>'Yes (Default)'

```

```

p_id=>www_flow_api.id(1409626886043815)
,p_theme_id=>42
,p_name=>'ICON_SHAPE'
,p_display_name=>'Icon Shape'
,p_display_sequence=>60
,p_template_types=>'REGION'
,p_help_text=>'Determines the shape of the icon.'
,p_null_text=>'Rounded Corners'
,p_is_advanced=>'N'
);
www_flow_api.create_template_opt_group(
p_id=>www_flow_api.id(1411529637043816)
,p_theme_id=>42
,p_name=>'DIALOG_SIZE'
,p_display_name=>'Dialog Size'
,p_display_sequence=>1
,p_template_types=>'REGION'
,p_is_advanced=>'N'
);
www_flow_api.create_template_opt_group(
p_id=>www_flow_api.id(1423557705043821)
,p_theme_id=>42
,p_name=>'LAYOUT'
,p_display_name=>'Layout'
,p_display_sequence=>1
,p_template_types=>'REGION'
,p_null_text=>'Default'
,p_is_advanced=>'N'
);
www_flow_api.create_template_opt_group(
p_id=>www_flow_api.id(1423923397043821)
,p_theme_id=>42
,p_name=>'TAB_STYLE'
,p_display_name=>'Tab Style'
,p_display_sequence=>1
,p_template_types=>'REGION'
,p_null_text=>'Default'
,p_is_advanced=>'N'
);
www_flow_api.create_template_opt_group(
p_id=>www_flow_api.id(1424728630043822)
,p_theme_id=>42
,p_name=>'TABS_SIZE'
,p_display_name=>'Tabs Size'

,p_is_advanced=>'N'
);
www_flow_api.create_template_opt_group(

```

```

,p_display_sequence=>1
,p_template_types=>'REGION'
,p_null_text=>'Default' p_id=>wwv_flow_api.id(1426887459043823)
,p_theme_id=>42
,p_name=>'HIDE_STEPS_FOR'
,p_display_name=>'Hide Steps For'
,p_display_sequence=>1
,p_template_types=>'REGION'
,p_is_advanced=>'N'
);
wwv_flow_api.create_template_opt_group(
p_id=>wwv_flow_api.id(1428090061043826)
,p_theme_id=>42
,p_name=>'BADGE_SIZE'
,p_display_name=>'Badge Size'
,p_display_sequence=>10
,p_template_types=>'REPORT'
,p_is_advanced=>'N'
);
wwv_flow_api.create_template_opt_group(
p_id=>wwv_flow_api.id(1428409733043827)
,p_theme_id=>42
,p_name=>'LAYOUT'
,p_display_name=>'Layout'
,p_display_sequence=>30
,p_template_types=>'REPORT'
,p_help_text=>'Determines the layout of Cards in the report.'
,p_is_advanced=>'N'
);
wwv_flow_api.create_template_opt_group(
p_id=>wwv_flow_api.id(1430465208043827)
,p_theme_id=>42
,p_name=>'STYLE'
,p_display_name=>'Style'
,p_display_sequence=>10
,p_template_types=>'REPORT'
,p_help_text=>'Determines the overall style for the component.'
,p_null_text=>'Default'
,p_is_advanced=>'N'
);
wwv_flow_api.create_template_opt_group(
p_id=>wwv_flow_api.id(1432231593043828)
,p_theme_id=>42
,p_name=>'BODY_TEXT'
,p_display_name=>'Body Text'
,p_display_sequence=>40
,p_template_types=>'REPORT'
,p_help_text=>'Determines the height of the card body.'

```

```

,p_null_text=>'Auto' p_id=>www_flow_api.id(1434030491043830)
,p_theme_id=>42
,p_name=>'ANIMATION'
,p_display_name=>'Animation'
,p_display_sequence=>70
,p_template_types=>'REPORT'
,p_help_text=>'Sets the hover and focus animation.'
,p_null_text=>'Default'
,p_is_advanced=>'N'
);
www_flow_api.create_template_opt_group(
p_id=>www_flow_api.id(1434829629043831)
,p_theme_id=>42
,p_name=>'ICONS'
,p_display_name=>'Icons'
,p_display_sequence=>20
,p_template_types=>'REPORT'
,p_help_text=>'Controls how to handle icons in the report.'
,p_null_text=>'No Icons'
,p_is_advanced=>'N'
);
www_flow_api.create_template_opt_group(
p_id=>www_flow_api.id(1436269240043831)
,p_theme_id=>42
,p_name=>'ICON_SHAPE'
,p_display_name=>'Icon Shape'
,p_display_sequence=>60
,p_template_types=>'REPORT'
,p_help_text=>'Determines the shape of the icon.'
,p_null_text=>'Circle'
,p_is_advanced=>'N'
);
www_flow_api.create_template_opt_group(
p_id=>www_flow_api.id(1437402667043832)
,p_theme_id=>42
,p_name=>'COMMENTS_STYLE'
,p_display_name=>'Comments Style'
,p_display_sequence=>10
,p_template_types=>'REPORT'
,p_help_text=>'Determines the style in which comments are
displayed.'
,p_null_text=>'Default'
,p_is_advanced=>'N'
);
www_flow_api.create_template_opt_group(
p_id=>www_flow_api.id(1440067914043835)
,p_theme_id=>42
,p_name=>'SIZE'

```

```
,p_display_name=>'Size'  
,p_display_sequence=>35  
,p_template_types=>'REPORT'
```

```

,p_null_text=>'Default'
,p_is_advanced=>'N'
);
wwv_flow_api.create_template_opt_group(
p_id=>wwv_flow_api.id(1441807127043837)
,p_theme_id=>42
,p_name=>'ALTERNATING_ROWS'
,p_display_name=>'Alternating Rows'
,p_display_sequence=>10
,p_template_types=>'REPORT'
,p_help_text=>'Shades alternate rows in the report with slightly different background
colors.'
,p_is_advanced=>'N'
);
wwv_flow_api.create_template_opt_group(
p_id=>wwv_flow_api.id(1442418287043837)
,p_theme_id=>42
,p_name=>'ROW_HIGHLIGHTING'
,p_display_name=>'Row Highlighting'
,p_display_sequence=>20
,p_template_types=>'REPORT'
,p_help_text=>'Determines whether you want the row to be highlighted on hover.'
,p_is_advanced=>'N'
);
wwv_flow_api.create_template_opt_group(
p_id=>wwv_flow_api.id(1442855536043838)
,p_theme_id=>42
,p_name=>'REPORT_BORDER'
,p_display_name=>'Report Border'
,p_display_sequence=>30
,p_template_types=>'REPORT'
,p_help_text=>'Controls the display of the Report's borders.'
,p_null_text=>'Default'
,p_is_advanced=>'N'
);
wwv_flow_api.create_template_opt_group(
p_id=>wwv_flow_api.id(1444886578043839)
,p_theme_id=>42
,p_name=>'LABEL_WIDTH'
,p_display_name=>'Label Width'
,p_display_sequence=>10
,p_template_types=>'REPORT'
,p_null_text=>'Default'
,p_is_advanced=>'N'
);
wwv_flow_api.create_template_opt_group(
p_id=>wwv_flow_api.id(1448664775043844)
,p_theme_id=>42

```

```

,p_name=>'LAYOUT'
,p_display_name=>'Layout'
,p_display_sequence=>30
,p_template_types=>'LIST'
,p_null_text=>'Default'
,p_is_advanced=>'N'
);
wwv_flow_api.create_template_opt_group(
p_id=>wwv_flow_api.id(1449802798043845)
,p_theme_id=>42
,p_name=>'STYLE'
,p_display_name=>'Style'
,p_display_sequence=>10
,p_template_types=>'LIST'
,p_null_text=>'Default'
,p_is_advanced=>'N'
);
wwv_flow_api.create_template_opt_group(
p_id=>wwv_flow_api.id(1451022506043845)
,p_theme_id=>42
,p_name=>'BADGE_SIZE'
,p_display_name=>'Badge Size'
,p_display_sequence=>70
,p_template_types=>'LIST'
,p_is_advanced=>'N'
);
wwv_flow_api.create_template_opt_group(
p_id=>wwv_flow_api.id(1452889164043846)
,p_theme_id=>42
,p_name=>'BODY_TEXT'
,p_display_name=>'Body Text'
,p_display_sequence=>40
,p_template_types=>'LIST'
,p_help_text=>'Determines the height of the card body.'
,p_null_text=>'Auto'
,p_is_advanced=>'N'
);
wwv_flow_api.create_template_opt_group(
p_id=>wwv_flow_api.id(1454846968043847)
,p_theme_id=>42
,p_name=>'ANIMATION'
,p_display_name=>'Animation'
,p_display_sequence=>80
,p_template_types=>'LIST'
,p_help_text=>'Sets the hover and focus animation.'
,p_null_text=>'Default'
,p_is_advanced=>'N'
);

```

```

www_flow_api.create_template_opt_group(
p_id=>www_flow_api.id(1455422893043847)
,p_theme_id=>42
,p_name=>'ICONS'
,p_display_name=>'Icons'
,p_display_sequence=>20
,p_template_types=>'LIST'
,p_null_text=>'No Icons'
,p_is_advanced=>'N'
);
www_flow_api.create_template_opt_group(
p_id=>www_flow_api.id(1456825142043848)
,p_theme_id=>42
,p_name=>'ICON_SHAPE'
,p_display_name=>'Icon Shape'
,p_display_sequence=>60
,p_template_types=>'LIST'
,p_help_text=>'Determines the shape of the icon.'
,p_null_text=>'Circle'
,p_is_advanced=>'N'
);
www_flow_api.create_template_opt_group(
p_id=>www_flow_api.id(1459082414043848)
,p_theme_id=>42
,p_name=>'DISPLAY_ICONS'
,p_display_name=>'Display Icons'
,p_display_sequence=>30
,p_template_types=>'LIST'
,p_null_text=>'No Icons'
,p_is_advanced=>'N'
);
www_flow_api.create_template_opt_group(
p_id=>www_flow_api.id(1461207544043849)
,p_theme_id=>42
,p_name=>'SIZE'
,p_display_name=>'Size'
,p_display_sequence=>1
,p_template_types=>'LIST'
,p_null_text=>'Default'
,p_is_advanced=>'N'
);
www_flow_api.create_template_opt_group(
p_id=>www_flow_api.id(1467833673043855)
,p_theme_id=>42
,p_name=>'MOBILE'
,p_display_name=>'Mobile'
,p_display_sequence=>100
,p_template_types=>'LIST'

```

```

,p_help_text=>'Determines the display for a mobile-sized screen'
,p_null_text=>'Default'
,p_is_advanced=>'N'
);
wwv_flow_api.create_template_opt_group(
p_id=>wwv_flow_api.id(1468457129043855) ,p_theme_id=>42
,p_name=>'DESKTOP'
,p_display_name=>'Desktop'
,p_display_sequence=>90
,p_template_types=>'LIST'
,p_help_text=>'Determines the display for a desktop-sized screen'
,p_null_text=>'Default'
,p_is_advanced=>'N'
);
wwv_flow_api.create_template_opt_group(
p_id=>wwv_flow_api.id(1469494976043856)
,p_theme_id=>42
,p_name=>'LABEL_DISPLAY'
,p_display_name=>'Label Display'
,p_display_sequence=>50
,p_template_types=>'LIST'
,p_is_advanced=>'N'
);
wwv_flow_api.create_template_opt_group(
p_id=>wwv_flow_api.id(1473499639043877)
,p_theme_id=>42
,p_name=>'ICON_HOVER_ANIMATION'
,p_display_name=>'Icon Hover Animation'
,p_display_sequence=>55
,p_template_types=>'BUTTON'
,p_null_text=>'Default'
,p_is_advanced=>'N'
);
wwv_flow_api.create_template_opt_group(
p_id=>wwv_flow_api.id(1474482028043879)
,p_theme_id=>42
,p_name=>'ICON_POSITION'
,p_display_name=>'Icon Position'
,p_display_sequence=>50
,p_template_types=>'BUTTON'
,p_help_text=>'Sets the position of the icon relative to the label.'
,p_is_advanced=>'N'
);
wwv_flow_api.create_template_opt_group(
p_id=>wwv_flow_api.id(1476982878043938)
,p_theme_id=>42
,p_name=>'BOTTOM_MARGIN'
,p_display_name=>'Bottom Margin'

```

```

,p_display_sequence=>220
,p_template_types=>'FIELD'
,p_help_text=>'Set the bottom margin for this field.'
,p_null_text=>'Default'
,p_is_advanced=>'Y'
);
wwv_flow_api.create_template_opt_group(
p_id=>wwv_flow_api.id(1477375417043938)
,p_theme_id=>42
,p_name=>'REGION_BOTTOM_MARGIN'
,p_display_name=>'Bottom Margin'
,p_display_sequence=>210
,p_template_types=>'REGION'
,p_help_text=>'Set the bottom margin for this region.'
,p_null_text=>'Default'
,p_is_advanced=>'Y'
);
wwv_flow_api.create_template_opt_group(
p_id=>wwv_flow_api.id(1478912948043939)
,p_theme_id=>42
,p_name=>'LEFT_MARGIN'
,p_display_name=>'Left Margin'
,p_display_sequence=>220
,p_template_types=>'FIELD'
,p_help_text=>'Set the left margin for this field.'
,p_null_text=>'Default'
,p_is_advanced=>'Y'
);
wwv_flow_api.create_template_opt_group(
p_id=>wwv_flow_api.id(1479390714043939)
,p_theme_id=>42
,p_name=>'REGION_LEFT_MARGIN'
,p_display_name=>'Left Margin'
,p_display_sequence=>220
,p_template_types=>'REGION'
,p_help_text=>'Set the left margin for this region.'
,p_null_text=>'Default'
,p_is_advanced=>'Y'
);
wwv_flow_api.create_template_opt_group(
p_id=>wwv_flow_api.id(1480985740043940)
,p_theme_id=>42
,p_name=>'RIGHT_MARGIN'
,p_display_name=>'Right Margin'
,p_display_sequence=>230
,p_template_types=>'FIELD'
,p_help_text=>'Set the right margin for this field.'
,p_null_text=>'Default'

```

```

,p_is_advanced=>'Y'
);
wwv_flow_api.create_template_opt_group(
p_id=>wwv_flow_api.id(1481386678043940)
,p_theme_id=>42
,p_name=>'REGION_RIGHT_MARGIN'
,p_display_name=>'Right Margin'
,p_display_sequence=>230
,p_template_types=>'REGION'
,p_help_text=>'Set the right margin for this region.'
,p_null_text=>'Default'
,p_is_advanced=>'Y'
);
wwv_flow_api.create_template_opt_group(
p_id=>wwv_flow_api.id(1482979592043940)
,p_theme_id=>42
,p_name=>'TOP_MARGIN'
,p_display_name=>'Top Margin'
,p_display_sequence=>200
,p_template_types=>'FIELD'
,p_help_text=>'Set the top margin for this field.'
,p_null_text=>'Default'
,p_is_advanced=>'Y'
);
wwv_flow_api.create_template_opt_group(
p_id=>wwv_flow_api.id(1483377328043941)
,p_theme_id=>42
,p_name=>'REGION_TOP_MARGIN'
,p_display_name=>'Top Margin'
,p_display_sequence=>200
,p_template_types=>'REGION'
,p_help_text=>'Set the top margin for this region.'
,p_null_text=>'Default'
,p_is_advanced=>'Y'
);
wwv_flow_api.create_template_opt_group(
p_id=>wwv_flow_api.id(1484985292043942)
,p_theme_id=>42
,p_name=>'TYPE'
,p_display_name=>'Type'
,p_display_sequence=>20
,p_template_types=>'BUTTON'
,p_null_text=>'Normal'
,p_is_advanced=>'N'
);
wwv_flow_api.create_template_opt_group(
p_id=>wwv_flow_api.id(1485351689043942)
,p_theme_id=>42

```

```

,p_name=>'SPACING_BOTTOM'
,p_display_name=>'Spacing Bottom'
,p_display_sequence=>100
,p_template_types=>'BUTTON'
,p_help_text=>'Controls the spacing to the bottom of the button.'
,p_null_text=>'Default'
,p_is_advanced=>'Y'
);
wwv_flow_api.create_template_opt_group(
p_id=>wwv_flow_api.id(1485740635043942)
,p_theme_id=>42
,p_name=>'SPACING_LEFT'
,p_display_name=>'Spacing Left'
,p_display_sequence=>70
,p_template_types=>'BUTTON'
,p_help_text=>'Controls the spacing to the left of the button.'
,p_null_text=>'Default'
,p_is_advanced=>'Y'
);
wwv_flow_api.create_template_opt_group(
p_id=>wwv_flow_api.id(1486103295043942)
,p_theme_id=>42
,p_name=>'SPACING_RIGHT'
,p_display_name=>'Spacing Right'
,p_display_sequence=>80
,p_template_types=>'BUTTON'
,p_help_text=>'Controls the spacing to the right of the button.'
,p_null_text=>'Default'
,p_is_advanced=>'Y'
);
wwv_flow_api.create_template_opt_group(
p_id=>wwv_flow_api.id(1486599404043942)
,p_theme_id=>42
,p_name=>'SPACING_TOP'
,p_display_name=>'Spacing Top'
,p_display_sequence=>90
,p_template_types=>'BUTTON'
,p_help_text=>'Controls the spacing to the top of the button.'
,p_null_text=>'Default'
,p_is_advanced=>'Y'
);
wwv_flow_api.create_template_opt_group(
p_id=>wwv_flow_api.id(1486971304043942)
,p_theme_id=>42
,p_name=>'SIZE'
,p_display_name=>'Size'
,p_display_sequence=>10
,p_template_types=>'BUTTON'

```

```

,p_help_text=>'Sets the size of the button.'
,p_null_text=>'Default'
,p_is_advanced=>'N'
);
wwv_flow_api.create_template_opt_group(
p_id=>wwv_flow_api.id(1487378227043943)
,p_theme_id=>42
,p_name=>'STYLE'
,p_display_name=>'Style'
,p_display_sequence=>30
,p_template_types=>'BUTTON'
,p_help_text=>'Sets the style of the button. Use the "Simple" option for secondary
actions or sets of buttons. Use the "Remove UI Decoration" option to make the
button appear as text.' ,p_null_text=>'Default'
,p_is_advanced=>'N'
);
wwv_flow_api.create_template_opt_group(
p_id=>wwv_flow_api.id(1488734009043943)
,p_theme_id=>42
,p_name=>'BUTTON_SET'
,p_display_name=>'Button Set'
,p_display_sequence=>40
,p_template_types=>'BUTTON'
,p_help_text=>'Enables you to group many buttons together into a pill. You can use
this option to specify where the button is within this set. Set the option to Default if this
button is not part of a button set.'
,p_null_text=>'Default'
,p_is_advanced=>'Y'
);
wwv_flow_api.create_template_opt_group(
p_id=>wwv_flow_api.id(1490147814043944)
,p_theme_id=>42
,p_name=>'WIDTH'
,p_display_name=>'Width'
,p_display_sequence=>60
,p_template_types=>'BUTTON'
,p_help_text=>'Sets the width of the button.'
,p_null_text=>'Auto - Default'
,p_is_advanced=>'Y'
);
wwv_flow_api.create_template_opt_group(
p_id=>wwv_flow_api.id(1491121661043944)
,p_theme_id=>42
,p_name=>'LABEL_POSITION'
,p_display_name=>'Label Position'
,p_display_sequence=>140
,p_template_types=>'REGION'
,p_help_text=>'Sets the position of the label relative to the form item.'

```

```

,p_null_text=>'Inline - Default'
,p_is_advanced=>'Y'
);
wwv_flow_api.create_template_opt_group(
p_id=>wwv_flow_api.id(1491575936043944)
,p_theme_id=>42
,p_name=>'ITEM_SIZE'
,p_display_name=>'Item Size'
,p_display_sequence=>110
,p_template_types=>'REGION'
,p_help_text=>'Sets the size of the form items within this region.'
,p_null_text=>'Default'
,p_is_advanced=>'Y'
);
wwv_flow_api.create_template_opt_group(
p_id=>wwv_flow_api.id(1491978813043945)
,p_theme_id=>42
,p_name=>'LABEL_ALIGNMENT'
,p_display_name=>'Label Alignment'
,p_display_sequence=>130
,p_template_types=>'REGION'
,p_help_text=>'Set the label text alignment for items within this region.'
,p_null_text=>'Right'
,p_is_advanced=>'Y'
);
wwv_flow_api.create_template_opt_group(
p_id=>wwv_flow_api.id(1492352739043945)
,p_theme_id=>42
,p_name=>'ITEM_PADDING'
,p_display_name=>'Item Padding'
,p_display_sequence=>100
,p_template_types=>'REGION'
,p_help_text=>'Sets the padding around items within this region.'
,p_null_text=>'Default'
,p_is_advanced=>'Y'
);
wwv_flow_api.create_template_opt_group(
p_id=>wwv_flow_api.id(1492952712043945)
,p_theme_id=>42
,p_name=>'ITEM_WIDTH'
,p_display_name=>'Item Width'
,p_display_sequence=>120
,p_template_types=>'REGION'
,p_help_text=>'Sets the width of the form items within this region.'
,p_null_text=>'Default'
,p_is_advanced=>'Y'
);

```

```

www_flow_api.create_template_opt_group(
p_id=>www_flow_api.id(1493511218043945)
,p_theme_id=>42
,p_name=>'SIZE'
,p_display_name=>'Size'
,p_display_sequence=>10
,p_template_types=>'FIELD'
,p_null_text=>'Default'
,p_is_advanced=>'N'
);
www_flow_api.create_template_opt_group(
p_id=>www_flow_api.id(1493918892043945)
,p_theme_id=>42
,p_name=>'ITEM_POST_TEXT'
,p_display_name=>'Item Post Text'
,p_display_sequence=>30
,p_template_types=>'FIELD'
,p_help_text=>'Adjust the display of the Item Post Text'
,p_null_text=>'Default'
,p_is_advanced=>'Y'
);
www_flow_api.create_template_opt_group(
p_id=>www_flow_api.id(1494372671043946)
,p_theme_id=>42
,p_name=>'ITEM_PRE_TEXT'
,p_display_name=>'Item Pre Text'
,p_display_sequence=>20
,p_template_types=>'FIELD'
,p_help_text=>'Adjust the display of the Item Pre Text'
,p_null_text=>'Default'
,p_is_advanced=>'Y'
);
www_flow_api.create_template_opt_group(
p_id=>www_flow_api.id(1494752786043946)
,p_theme_id=>42
,p_name=>'RADIO_GROUP_DISPLAY'
,p_display_name=>'Item Group Display'
,p_display_sequence=>300
,p_template_types=>'FIELD'
,p_help_text=>'Determines the display style for radio and check box items.'
,p_null_text=>'Default'
,p_is_advanced=>'Y'
);
www_flow_api.create_template_opt_group(
p_id=>www_flow_api.id(1495579198043947)
,p_theme_id=>42
,p_name=>'PAGINATION_DISPLAY'
,p_display_name=>'Pagination Display'

```

```

,p_display_sequence=>10
,p_template_types=>'REPORT'
,p_help_text=>'Controls the display of pagination for this region.'
,p_null_text=>'Default'
,p_is_advanced=>'Y'
);
end;
/
prompt --application/shared_components/user_interface/template_options
begin
wwv_flow_api.create_template_option(
p_id=>wwv_flow_api.id(1369070725043785)
,p_theme_id=>42
,p_name=>'STICKY_HEADER_ON_MOBILE'
,p_display_name=>'Sticky Header on Mobile'
,p_display_sequence=>100
,p_page_template_id=>wwv_flow_api.id(1366387177043767)
,p_css_classes=>'js-pageStickyMobileHeader'
,p_template_types=>'PAGE'
,p_help_text=>'This will position the contents of the Breadcrumb Bar region position
so it sticks to the top of the screen for small screens.'
);
wwv_flow_api.create_template_option(
p_id=>wwv_flow_api.id(1372120697043788)
,p_theme_id=>42
,p_name=>'STICKY_HEADER_ON_MOBILE'
,p_display_name=>'Sticky Header on Mobile'
,p_display_sequence=>100
,p_page_template_id=>wwv_flow_api.id(1369120857043787)
,p_css_classes=>'js-pageStickyMobileHeader'
,p_template_types=>'PAGE'
,p_help_text=>'This will position the contents of the Breadcrumb Bar region position
so it sticks to the top of the screen for small screens.'
);
wwv_flow_api.create_template_option(
p_id=>wwv_flow_api.id(1375476337043790)
,p_theme_id=>42
,p_name=>'STICKY_HEADER_ON_MOBILE'
,p_display_name=>'Sticky Header on Mobile'
,p_display_sequence=>100
,p_page_template_id=>wwv_flow_api.id(1373072581043789)
,p_css_classes=>'js-pageStickyMobileHeader'
,p_template_types=>'PAGE'
,p_help_text=>'This will position the contents of the Breadcrumb Bar region position
so it sticks to the top of the screen for small screens.'
);
wwv_flow_api.create_template_option(
p_id=>wwv_flow_api.id(1378288835043791)

```

```

,p_theme_id=>42
,p_name=>'STICKY_HEADER_ON_MOBILE'
,p_display_name=>'Sticky Header on Mobile'
,p_display_sequence=>100
,p_page_template_id=>wwv_flow_api.id(1375523557043790)
,p_css_classes=>'js-pageStickyMobileHeader'
,p_template_types=>'PAGE'
,p_help_text=>'This will position the contents of the Breadcrumb Bar region position
so it sticks to the top of the screen for small screens.'
);
wwv_flow_api.create_template_option(
p_id=>wwv_flow_api.id(1380745713043792)
,p_theme_id=>42
,p_name=>'STICKY_HEADER_ON_MOBILE'
,p_display_name=>'Sticky Header on Mobile'
,p_display_sequence=>100
,p_page_template_id=>wwv_flow_api.id(1378314869043791)
,p_css_classes=>'js-pageStickyMobileHeader'
,p_template_types=>'PAGE'
,p_help_text=>'This will position the contents of the Breadcrumb Bar region position
so it sticks to the top of the screen for small screens.'
);
wwv_flow_api.create_template_option(
p_id=>wwv_flow_api.id(1382046316043792)
,p_theme_id=>42
,p_name=>'REMOVE_BODY_PADDING'
,p_display_name=>'Remove Body Padding'
,p_display_sequence=>20
,p_page_template_id=>wwv_flow_api.id(1380837598043792)
,p_css_classes=>'t-Dialog--noPadding'
,p_template_types=>'PAGE'
);
wwv_flow_api.create_template_option(
p_id=>wwv_flow_api.id(1382273406043792)
,p_theme_id=>42
,p_name=>'STRETCH_TO_FIT_WINDOW'
,p_display_name=>'Stretch to Fit Window'
,p_display_sequence=>10
,p_page_template_id=>wwv_flow_api.id(1380837598043792)
,p_css_classes=>'ui-dialog--stretch'
,p_template_types=>'PAGE'
,p_help_text=>'Stretch the dialog to fit the browser window.'
);
wwv_flow_api.create_template_option(
p_id=>wwv_flow_api.id(1385375742043794)
,p_theme_id=>42
,p_name=>'STICKY_HEADER_ON_MOBILE'
,p_display_name=>'Sticky Header on Mobile'

```

```

,p_display_sequence=>100
,p_page_template_id=>wwv_flow_api.id(1382323117043792)
,p_css_classes=>'js-pageStickyMobileHeader'
,p_template_types=>'PAGE'
,p_help_text=>'This will position the contents of the Breadcrumb Bar region position
so it sticks to the top of the screen for small screens.'
);
wwv_flow_api.create_template_option(
p_id=>wwv_flow_api.id(1386609919043795)
,p_theme_id=>42
,p_name=>'REMOVE_BODY_PADDING'
,p_display_name=>'Remove Body Padding'
,p_display_sequence=>20
,p_page_template_id=>wwv_flow_api.id(1385487880043794)
,p_css_classes=>'t-Dialog--noPadding'
,p_template_types=>'PAGE'
);
wwv_flow_api.create_template_option(
p_id=>wwv_flow_api.id(1386867238043795)
,p_theme_id=>42
,p_name=>'STRETCH_TO_FIT_WINDOW'
,p_display_name=>'Stretch to Fit Window'
,p_display_sequence=>1
,p_page_template_id=>wwv_flow_api.id(1385487880043794)
,p_css_classes=>'ui-dialog--stretch'
,p_template_types=>'PAGE'
,p_help_text=>'Stretch the dialog to fit the browser window.'
);
wwv_flow_api.create_template_option(
p_id=>wwv_flow_api.id(1387567660043802)
,p_theme_id=>42
,p_name=>'COLOREDBACKGROUND'
,p_display_name=>'Highlight Background'
,p_display_sequence=>1
,p_region_template_id=>wwv_flow_api.id(1386919660043797)
,p_css_classes=>'t-Alert--colorBG'
,p_template_types=>'REGION'
,p_help_text=>'Set alert background color to that of the alert type (warning, success,
etc.)'
,p_is_advanced=>'N'
);
wwv_flow_api.create_template_option(
p_id=>wwv_flow_api.id(1387935044043804)
,p_theme_id=>42
,p_name=>'DANGER'
,p_display_name=>'Danger'
,p_display_sequence=>20
,p_region_template_id=>wwv_flow_api.id(1386919660043797)

```

```

,p_css_classes=>'t-Alert--danger'
,p_group_id=>wwv_flow_api.id(1387717301043804)
,p_template_types=>'REGION'
,p_help_text=>'Show an error or danger alert.'
,p_is_advanced=>'N'
);
wwv_flow_api.create_template_option(
p_id=>wwv_flow_api.id(1388379423043805)
,p_theme_id=>42
,p_name=>'HIDDENHEADER'
,p_display_name=>'Hidden but Accessible'
,p_display_sequence=>20
,p_region_template_id=>wwv_flow_api.id(1386919660043797)
,p_css_classes=>'t-Alert--accessibleHeading'
,p_group_id=>wwv_flow_api.id(1388197691043805)
,p_template_types=>'REGION'
,p_help_text=>'Visually hides the alert title, but assistive technologies can still read it.'
);
wwv_flow_api.create_template_option(
p_id=>wwv_flow_api.id(1388547402043805)
,p_theme_id=>42
,p_name=>'HIDDENHEADERNOT'
,p_display_name=>'Hidden'
,p_display_sequence=>10
,p_region_template_id=>wwv_flow_api.id(1386919660043797) ,p_css_classes=>'t-Alert--removeHeading'
,p_group_id=>wwv_flow_api.id(1388197691043805)
,p_template_types=>'REGION'
,p_help_text=>'Hides the Alert Title from being displayed.'
);
wwv_flow_api.create_template_option(
p_id=>wwv_flow_api.id(1388916839043805)
,p_theme_id=>42
,p_name=>'HIDE_ICONS'
,p_display_name=>'Hide Icons'
,p_display_sequence=>10
,p_region_template_id=>wwv_flow_api.id(1386919660043797)
,p_css_classes=>'t-Alert--noIcon'
,p_group_id=>wwv_flow_api.id(1388774968043805)
,p_template_types=>'REGION'
,p_help_text=>'Hides alert icons'
);
wwv_flow_api.create_template_option(
p_id=>wwv_flow_api.id(1389342910043805)
,p_theme_id=>42
,p_name=>'HORIZONTAL'
,p_display_name=>'Horizontal'
,p_display_sequence=>10

```

```

,p_region_template_id=>www_flow_api.id(1386919660043797)
,p_css_classes=>'t-Alert--horizontal'
,p_group_id=>www_flow_api.id(1389194218043805)
,p_template_types=>'REGION'
,p_help_text=>'Show horizontal alert with buttons to the right.'
,p_is_advanced=>'N'
);
www_flow_api.create_template_option(
p_id=>www_flow_api.id(1389551804043805)
,p_theme_id=>42
,p_name=>'INFORMATION'
,p_display_name=>'Information'
,p_display_sequence=>30
,p_region_template_id=>www_flow_api.id(1386919660043797)
,p_css_classes=>'t-Alert--info'
,p_group_id=>www_flow_api.id(1387717301043804)
,p_template_types=>'REGION'
,p_help_text=>'Show informational alert.'
,p_is_advanced=>'N'
);
www_flow_api.create_template_option(
p_id=>www_flow_api.id(1389794622043805)
,p_theme_id=>42
,p_name=>'SHOW_CUSTOM_ICONS'
,p_display_name=>'Show Custom Icons'
,p_display_sequence=>30
,p_region_template_id=>www_flow_api.id(1386919660043797) ,p_css_classes=>'t-Alert--customIcons'
,p_group_id=>www_flow_api.id(1388774968043805)
,p_template_types=>'REGION'
,p_help_text=>'Set custom icons by modifying the Alert Region"s Icon CSS Classes property.'
);
www_flow_api.create_template_option(
p_id=>www_flow_api.id(1389998152043805)
,p_theme_id=>42
,p_name=>'SUCCESS'
,p_display_name=>'Success'
,p_display_sequence=>40
,p_region_template_id=>www_flow_api.id(1386919660043797)
,p_css_classes=>'t-Alert--success'
,p_group_id=>www_flow_api.id(1387717301043804)
,p_template_types=>'REGION'
,p_help_text=>'Show success alert.'
,p_is_advanced=>'N'
);
www_flow_api.create_template_option(
p_id=>www_flow_api.id(1390155597043806)

```

```

,p_theme_id=>42
,p_name=>'USEDEFAULTICONS'
,p_display_name=>'Show Default Icons'
,p_display_sequence=>20
,p_region_template_id=>wwv_flow_api.id(1386919660043797)
,p_css_classes=>'t-Alert--defaultIcons'
,p_group_id=>wwv_flow_api.id(1388774968043805)
,p_template_types=>'REGION'
,p_help_text=>'Uses default icons for alert types.'
,p_is_advanced=>'N'
);
wwv_flow_api.create_template_option(
p_id=>wwv_flow_api.id(1390328501043806)
,p_theme_id=>42
,p_name=>'WARNING'
,p_display_name=>'Warning'
,p_display_sequence=>10
,p_region_template_id=>wwv_flow_api.id(1386919660043797)
,p_css_classes=>'t-Alert--warning'
,p_group_id=>wwv_flow_api.id(1387717301043804)
,p_template_types=>'REGION'
,p_help_text=>'Show a warning alert.'
,p_is_advanced=>'N'
);
wwv_flow_api.create_template_option(
p_id=>wwv_flow_api.id(1390580699043806)
,p_theme_id=>42
,p_name=>'WIZARD'
,p_display_name=>'Wizard'
,p_display_sequence=>20
,p_region_template_id=>wwv_flow_api.id(1386919660043797)
,p_css_classes=>'t-Alert--wizard'
,p_group_id=>wwv_flow_api.id(1389194218043805)
,p_template_types=>'REGION'
,p_help_text=>'Show the alert in a wizard style region.'
,p_is_advanced=>'N'
);
wwv_flow_api.create_template_option(
p_id=>wwv_flow_api.id(1392795339043807)
,p_theme_id=>42
,p_name=>'BORDERLESS'
,p_display_name=>'Borderless'
,p_display_sequence=>1
,p_region_template_id=>wwv_flow_api.id(1391696800043806)
,p_css_classes=>'t-ButtonRegion--noBorder'
,p_group_id=>wwv_flow_api.id(1392528638043807)
,p_template_types=>'REGION'
,p_is_advanced=>'N'

```

```

);
www_flow_api.create_template_option(
p_id=>www_flow_api.id(1393151236043807)
,p_theme_id=>42
,p_name=>'NOPADDING'
,p_display_name=>'No Padding'
,p_display_sequence=>3
,p_region_template_id=>www_flow_api.id(1391696800043806)
,p_css_classes=>'t-ButtonRegion--noPadding'
,p_group_id=>www_flow_api.id(1392940964043807)
,p_template_types=>'REGION'
,p_is_advanced=>'N'
);
www_flow_api.create_template_option(
p_id=>www_flow_api.id(1393396029043807)
,p_theme_id=>42
,p_name=>'REMOVEUIDECORATION'
,p_display_name=>'Remove UI Decoration'
,p_display_sequence=>4
,p_region_template_id=>www_flow_api.id(1391696800043806)
,p_css_classes=>'t-ButtonRegion--noUI'
,p_group_id=>www_flow_api.id(1392528638043807)
,p_template_types=>'REGION'
,p_is_advanced=>'N'
);
www_flow_api.create_template_option(
p_id=>www_flow_api.id(1393545543043807)
,p_theme_id=>42
,p_name=>'SLIMPADDING'
,p_display_name=>'Slim Padding'
,p_display_sequence=>5
,p_region_template_id=>www_flow_api.id(1391696800043806)
,p_css_classes=>'t-ButtonRegion--slimPadding'
,p_group_id=>www_flow_api.id(1392940964043807)
,p_template_types=>'REGION'
,p_is_advanced=>'N'
);
www_flow_api.create_template_option(
p_id=>www_flow_api.id(1393777954043807)
,p_theme_id=>42
,p_name=>'STICK_TO_BOTTOM'
,p_display_name=>'Stick to Bottom for Mobile'
,p_display_sequence=>10
,p_region_template_id=>www_flow_api.id(1391696800043806)
,p_css_classes=>'t-ButtonRegion--stickToBottom'
,p_template_types=>'REGION'
,p_help_text=>'This will position the button container region to the bottom of the
screen for small screens.'

```

```

);
wwv_flow_api.create_template_option(
  p_id=>wwv_flow_api.id(1394991137043808)
  ,p_theme_id=>42
  ,p_name=>'10_SECONDS'
  ,p_display_name=>'10 Seconds'
  ,p_display_sequence=>20
  ,p_region_template_id=>wwv_flow_api.id(1393832360043807)
  ,p_css_classes=>'js-cycle10s'
  ,p_group_id=>wwv_flow_api.id(1394794286043808)
  ,p_template_types=>'REGION'
);
wwv_flow_api.create_template_option(
  p_id=>wwv_flow_api.id(1395199970043809)
  ,p_theme_id=>42
  ,p_name=>'15_SECONDS'
  ,p_display_name=>'15 Seconds'
  ,p_display_sequence=>30
  ,p_region_template_id=>wwv_flow_api.id(1393832360043807)
  ,p_css_classes=>'js-cycle15s'
  ,p_group_id=>wwv_flow_api.id(1394794286043808)
  ,p_template_types=>'REGION'
);
wwv_flow_api.create_template_option(
  p_id=>wwv_flow_api.id(1395357453043809)
  ,p_theme_id=>42
  ,p_name=>'20_SECONDS'
  ,p_display_name=>'20 Seconds'
  ,p_display_sequence=>40
  ,p_region_template_id=>wwv_flow_api.id(1393832360043807)
  ,p_css_classes=>'js-cycle20s'
  ,p_group_id=>wwv_flow_api.id(1394794286043808)
  ,p_template_types=>'REGION'
);
wwv_flow_api.create_template_option(
  p_id=>wwv_flow_api.id(1395724591043809)
  ,p_theme_id=>42
  ,p_name=>'240PX'
  ,p_display_name=>'240px'
  ,p_display_sequence=>10
  ,p_region_template_id=>wwv_flow_api.id(1393832360043807)
  ,p_css_classes=>'i-h240'
  ,p_group_id=>wwv_flow_api.id(1395513668043809)
  ,p_template_types=>'REGION'
  ,p_help_text=>'Sets region body height to 240px.'
  ,p_is_advanced=>'N'
);

```

```

www_flow_api.create_template_option(
p_id=>www_flow_api.id(1395938454043809)
,p_theme_id=>42
,p_name=>'320PX'
,p_display_name=>'320px'
,p_display_sequence=>20
,p_region_template_id=>www_flow_api.id(1393832360043807)
,p_css_classes=>'i-h320'
,p_group_id=>www_flow_api.id(1395513668043809)
,p_template_types=>'REGION'
,p_help_text=>'Sets region body height to 320px.'
,p_is_advanced=>'N'
);
www_flow_api.create_template_option(
p_id=>www_flow_api.id(1396128851043809)
,p_theme_id=>42
,p_name=>'480PX'
,p_display_name=>'480px'
,p_display_sequence=>30
,p_region_template_id=>www_flow_api.id(1393832360043807)
,p_css_classes=>'i-h480'
,p_group_id=>www_flow_api.id(1395513668043809)
,p_template_types=>'REGION'
);
www_flow_api.create_template_option(
p_id=>www_flow_api.id(1396385491043809)
,p_theme_id=>42
,p_name=>'5_SECONDS'
,p_display_name=>'5 Seconds'
,p_display_sequence=>10
,p_region_template_id=>www_flow_api.id(1393832360043807)
,p_css_classes=>'js-cycle5s'
,p_group_id=>www_flow_api.id(1394794286043808)
,p_template_types=>'REGION'
);
www_flow_api.create_template_option(
p_id=>www_flow_api.id(1396534437043809)
,p_theme_id=>42
,p_name=>'640PX'
,p_display_name=>'640px'
,p_display_sequence=>40
,p_region_template_id=>www_flow_api.id(1393832360043807)
,p_css_classes=>'i-h640'
,p_group_id=>www_flow_api.id(1395513668043809)
,p_template_types=>'REGION'
);
www_flow_api.create_template_option(
p_id=>www_flow_api.id(1396997424043810)

```

```

,p_theme_id=>42
,p_name=>'ACCENT_1'
,p_display_name=>'Accent 1'
,p_display_sequence=>10
,p_region_template_id=>wwv_flow_api.id(1393832360043807)
,p_css_classes=>'t-Region--accent1'
,p_group_id=>wwv_flow_api.id(1396716398043809)
,p_template_types=>'REGION'
);
wwv_flow_api.create_template_option(
p_id=>wwv_flow_api.id(1397175875043810)
,p_theme_id=>42
,p_name=>'ACCENT_2'
,p_display_name=>'Accent 2'
,p_display_sequence=>20
,p_region_template_id=>wwv_flow_api.id(1393832360043807)
,p_css_classes=>'t-Region--accent2'
,p_group_id=>wwv_flow_api.id(1396716398043809)
,p_template_types=>'REGION'
);
wwv_flow_api.create_template_option(
p_id=>wwv_flow_api.id(1397332635043810)
,p_theme_id=>42
,p_name=>'ACCENT_3'
,p_display_name=>'Accent 3'
,p_display_sequence=>30
,p_region_template_id=>wwv_flow_api.id(1393832360043807)
,p_css_classes=>'t-Region--accent3'
,p_group_id=>wwv_flow_api.id(1396716398043809)
,p_template_types=>'REGION'
);
wwv_flow_api.create_template_option(
p_id=>wwv_flow_api.id(1397581168043810)
,p_theme_id=>42
,p_name=>'ACCENT_4'
,p_display_name=>'Accent 4'
,p_display_sequence=>40
,p_region_template_id=>wwv_flow_api.id(1393832360043807) ,p_css_classes=>'t-Region--accent4'
,p_group_id=>wwv_flow_api.id(1396716398043809)
,p_template_types=>'REGION'
);
wwv_flow_api.create_template_option(
p_id=>wwv_flow_api.id(1397786552043810)
,p_theme_id=>42
,p_name=>'ACCENT_5'
,p_display_name=>'Accent 5'
,p_display_sequence=>50

```

```

,p_region_template_id=>wwv_flow_api.id(1393832360043807)
,p_css_classes=>'t-Region--accent5'
,p_group_id=>wwv_flow_api.id(1396716398043809)
,p_template_types=>'REGION'
);
wwv_flow_api.create_template_option(
p_id=>wwv_flow_api.id(1398132408043810)
,p_theme_id=>42
,p_name=>'HIDDENHEADERNOAT'
,p_display_name=>'Hidden'
,p_display_sequence=>10
,p_region_template_id=>wwv_flow_api.id(1393832360043807)
,p_css_classes=>'t-Region--removeHeader'
,p_group_id=>wwv_flow_api.id(1397983089043810)
,p_template_types=>'REGION'
,p_is_advanced=>'N'
);
wwv_flow_api.create_template_option(
p_id=>wwv_flow_api.id(1398596769043810)
,p_theme_id=>42
,p_name=>'HIDEOVERFLOW'
,p_display_name=>'Hide'
,p_display_sequence=>10
,p_region_template_id=>wwv_flow_api.id(1393832360043807)
,p_css_classes=>'t-Region--hiddenOverflow'
,p_group_id=>wwv_flow_api.id(1398363452043810)
,p_template_types=>'REGION'
,p_is_advanced=>'N'
);
wwv_flow_api.create_template_option(
p_id=>wwv_flow_api.id(1398771429043810)
,p_theme_id=>42
,p_name=>'HIDERECTIONHEADER'
,p_display_name=>'Hidden but accessible'
,p_display_sequence=>20
,p_region_template_id=>wwv_flow_api.id(1393832360043807)
,p_css_classes=>'t-Region--hideHeader'
,p_group_id=>wwv_flow_api.id(1397983089043810)
,p_template_types=>'REGION'
,p_help_text=>'This option will hide the region header. Note that the region title will
still be audible for Screen Readers. Buttons placed in the region header will be hidden
and inaccessible.' ,p_is_advanced=>'N'
);
wwv_flow_api.create_template_option(
p_id=>wwv_flow_api.id(1398956640043810)
,p_theme_id=>42
,p_name=>'NOBODYPPADDING'
,p_display_name=>'Remove Body Padding'

```

```

,p_display_sequence=>10
,p_region_template_id=>wwv_flow_api.id(1393832360043807)
,p_css_classes=>'t-Region--noPadding'
,p_template_types=>'REGION'
,p_help_text=>'Removes padding from region body.'
,p_is_advanced=>'N'
);
wwv_flow_api.create_template_option(
p_id=>wwv_flow_api.id(1399184499043810)
,p_theme_id=>42
,p_name=>'NOBORDER'
,p_display_name=>'Remove Borders'
,p_display_sequence=>10
,p_region_template_id=>wwv_flow_api.id(1393832360043807)
,p_css_classes=>'t-Region--noBorder'
,p_group_id=>wwv_flow_api.id(1392528638043807)
,p_template_types=>'REGION'
,p_help_text=>'Removes borders from the region.'
,p_is_advanced=>'N'
);
wwv_flow_api.create_template_option(
p_id=>wwv_flow_api.id(1399383861043811)
,p_theme_id=>42
,p_name=>'REMEMBER_CAROUSEL_SLIDE'
,p_display_name=>'Remember Carousel Slide'
,p_display_sequence=>20
,p_region_template_id=>wwv_flow_api.id(1393832360043807)
,p_css_classes=>'js-useLocalStorage'
,p_template_types=>'REGION'
);
wwv_flow_api.create_template_option(
p_id=>wwv_flow_api.id(1399510105043811)
,p_theme_id=>42
,p_name=>'SCROLLBODY'
,p_display_name=>'Scroll'
,p_display_sequence=>20
,p_region_template_id=>wwv_flow_api.id(1393832360043807)
,p_css_classes=>'t-Region--scrollBody'
,p_group_id=>wwv_flow_api.id(1398363452043810)
,p_template_types=>'REGION'
,p_is_advanced=>'N'
);
wwv_flow_api.create_template_option(
p_id=>wwv_flow_api.id(1399719964043811)
,p_theme_id=>42
,p_name=>'SHOW_MAXIMIZE_BUTTON'
,p_display_name=>'Show Maximize Button'
,p_display_sequence=>40

```

```

,p_region_template_id=>www_flow_api.id(1393832360043807)
,p_css_classes=>'js-showMaximizeButton'
,p_template_types=>'REGION'
,p_help_text=>'Displays a button in the Region Header to maximize the region.
Clicking this button will toggle the maximize state and stretch the region to fill the
screen.'
);
www_flow_api.create_template_option(
p_id=>www_flow_api.id(1399961634043811)
,p_theme_id=>42
,p_name=>'SHOW_NEXT_AND_PREVIOUS_BUTTONS'
,p_display_name=>'Show Next and Previous Buttons'
,p_display_sequence=>30
,p_region_template_id=>www_flow_api.id(1393832360043807)
,p_css_classes=>'t-Region--showCarouselControls'
,p_template_types=>'REGION'
);
www_flow_api.create_template_option(
p_id=>www_flow_api.id(1400147010043811)
,p_theme_id=>42
,p_name=>'SHOW_REGION_ICON'
,p_display_name=>'Show Region Icon'
,p_display_sequence=>50
,p_region_template_id=>www_flow_api.id(1393832360043807)
,p_css_classes=>'t-Region--showIcon'
,p_template_types=>'REGION'
,p_help_text=>'Displays the region icon in the region header beside the region title'
);
www_flow_api.create_template_option(
p_id=>www_flow_api.id(1400563108043811)
,p_theme_id=>42
,p_name=>'SLIDE'
,p_display_name=>'Slide'
,p_display_sequence=>10
,p_region_template_id=>www_flow_api.id(1393832360043807)
,p_css_classes=>'t-Region--carouselSlide'
,p_group_id=>www_flow_api.id(1400364310043811)
,p_template_types=>'REGION'
);
www_flow_api.create_template_option(
p_id=>www_flow_api.id(1400735143043811)
,p_theme_id=>42
,p_name=>'SPIN'
,p_display_name=>'Spin'
,p_display_sequence=>20
,p_region_template_id=>www_flow_api.id(1393832360043807)
,p_css_classes=>'t-Region--carouselSpin'
,p_group_id=>www_flow_api.id(1400364310043811)

```

```

,p_template_types=>'REGION'
);
wwv_flow_api.create_template_option(
p_id=>wwv_flow_api.id(1400950202043811)
,p_theme_id=>42
,p_name=>'STACKED'
,p_display_name=>'Stack Region'
,p_display_sequence=>20
,p_region_template_id=>wwv_flow_api.id(1393832360043807)
,p_css_classes=>'t-Region--stacked'
,p_group_id=>wwv_flow_api.id(1392528638043807)
,p_template_types=>'REGION'
,p_help_text=>'Removes side borders and shadows, and can be useful for
accordions and regions that need to be grouped together vertically.'
,p_is_advanced=>'N'
);
wwv_flow_api.create_template_option(
p_id=>wwv_flow_api.id(1401916602043812)
,p_theme_id=>42
,p_name=>'240PX'
,p_display_name=>'240px'
,p_display_sequence=>10
,p_region_template_id=>wwv_flow_api.id(1401028458043811)
,p_css_classes=>'i-h240'
,p_group_id=>wwv_flow_api.id(1395513668043809)
,p_template_types=>'REGION'
,p_help_text=>'Sets region body height to 240px.'
,p_is_advanced=>'N'
);
wwv_flow_api.create_template_option(
p_id=>wwv_flow_api.id(1402158703043812)
,p_theme_id=>42
,p_name=>'320PX'
,p_display_name=>'320px'
,p_display_sequence=>20
,p_region_template_id=>wwv_flow_api.id(1401028458043811)
,p_css_classes=>'i-h320'
,p_group_id=>wwv_flow_api.id(1395513668043809)
,p_template_types=>'REGION'
,p_help_text=>'Sets region body height to 320px.'
,p_is_advanced=>'N'
);
wwv_flow_api.create_template_option(
p_id=>wwv_flow_api.id(1402311990043812)
,p_theme_id=>42
,p_name=>'480PX'
,p_display_name=>'480px'
,p_display_sequence=>30

```

```

,p_region_template_id=>wwv_flow_api.id(1401028458043811)
,p_css_classes=>'i-h480'
,p_group_id=>wwv_flow_api.id(1395513668043809)
,p_template_types=>'REGION'
,p_help_text=>'Sets body height to 480px.'
);
wwv_flow_api.create_template_option(
p_id=>wwv_flow_api.id(1402544568043812)
,p_theme_id=>42
,p_name=>'640PX'
,p_display_name=>'640px'
,p_display_sequence=>40
,p_region_template_id=>wwv_flow_api.id(1401028458043811)
,p_css_classes=>'i-h640'
,p_group_id=>wwv_flow_api.id(1395513668043809)
,p_template_types=>'REGION'
,p_help_text=>'Sets body height to 640px.'
);
wwv_flow_api.create_template_option(
p_id=>wwv_flow_api.id(1402769144043812)
,p_theme_id=>42
,p_name=>'ACCENT_1'
,p_display_name=>'Accent 1'
,p_display_sequence=>10
,p_region_template_id=>wwv_flow_api.id(1401028458043811)
,p_css_classes=>'t-Region--accent1'
,p_group_id=>wwv_flow_api.id(1396716398043809)
,p_template_types=>'REGION'
);
wwv_flow_api.create_template_option(
p_id=>wwv_flow_api.id(1402931344043812)
,p_theme_id=>42
,p_name=>'ACCENT_2'
,p_display_name=>'Accent 2'
,p_display_sequence=>20
,p_region_template_id=>wwv_flow_api.id(1401028458043811)
,p_css_classes=>'t-Region--accent2'
,p_group_id=>wwv_flow_api.id(1396716398043809)
,p_template_types=>'REGION'
);
wwv_flow_api.create_template_option(
p_id=>wwv_flow_api.id(1403149106043812)
,p_theme_id=>42
,p_name=>'ACCENT_3'
,p_display_name=>'Accent 3'
,p_display_sequence=>30
,p_region_template_id=>wwv_flow_api.id(1401028458043811) ,p_css_classes=>'t-
Region--accent3'

```

```

,p_group_id=>wwv_flow_api.id(1396716398043809)
,p_template_types=>'REGION'
);
wwv_flow_api.create_template_option(
p_id=>wwv_flow_api.id(1403352016043812)
,p_theme_id=>42
,p_name=>'ACCENT_4'
,p_display_name=>'Accent 4'
,p_display_sequence=>40
,p_region_template_id=>wwv_flow_api.id(1401028458043811)
,p_css_classes=>'t-Region--accent4'
,p_group_id=>wwv_flow_api.id(1396716398043809)
,p_template_types=>'REGION'
);
wwv_flow_api.create_template_option(
p_id=>wwv_flow_api.id(1403533665043812)
,p_theme_id=>42
,p_name=>'ACCENT_5'
,p_display_name=>'Accent 5'
,p_display_sequence=>50
,p_region_template_id=>wwv_flow_api.id(1401028458043811)
,p_css_classes=>'t-Region--accent5'
,p_group_id=>wwv_flow_api.id(1396716398043809)
,p_template_types=>'REGION'
);
wwv_flow_api.create_template_option(
p_id=>wwv_flow_api.id(1403956254043812)
,p_theme_id=>42
,p_name=>'COLLAPSED'
,p_display_name=>'Collapsed'
,p_display_sequence=>20
,p_region_template_id=>wwv_flow_api.id(1401028458043811)
,p_css_classes=>'is-collapsed'
,p_group_id=>wwv_flow_api.id(1403722902043812)
,p_template_types=>'REGION'
);
wwv_flow_api.create_template_option(
p_id=>wwv_flow_api.id(1404300984043812)
,p_theme_id=>42
,p_name=>'CONRTOLS_POSITION_END'
,p_display_name=>'End'
,p_display_sequence=>1
,p_region_template_id=>wwv_flow_api.id(1401028458043811)
,p_css_classes=>'t-Region--controlsPosEnd'
,p_group_id=>wwv_flow_api.id(1404132471043812)
,p_template_types=>'REGION'
,p_help_text=>'Position the expand / collapse button to the end of the region
header.'

```

```

);
wwv_flow_api.create_template_option(
  p_id=>wwv_flow_api.id(1404594663043813)
,p_theme_id=>42
,p_name=>'EXPANDED'
,p_display_name=>'Expanded'
,p_display_sequence=>10
,p_region_template_id=>wwv_flow_api.id(1401028458043811)
,p_css_classes=>'is-expanded'
,p_group_id=>wwv_flow_api.id(1403722902043812)
,p_template_types=>'REGION'
);
wwv_flow_api.create_template_option(
  p_id=>wwv_flow_api.id(1404731225043813)
,p_theme_id=>42
,p_name=>'HIDEOVERFLOW'
,p_display_name=>'Hide'
,p_display_sequence=>20
,p_region_template_id=>wwv_flow_api.id(1401028458043811)
,p_css_classes=>'t-Region--hiddenOverflow'
,p_group_id=>wwv_flow_api.id(1398363452043810)
,p_template_types=>'REGION'
,p_is_advanced=>'N'
);
wwv_flow_api.create_template_option(
  p_id=>wwv_flow_api.id(1405137506043813)
,p_theme_id=>42
,p_name=>'ICONS_PLUS_OR_MINUS'
,p_display_name=>'Plus or Minus'
,p_display_sequence=>1
,p_region_template_id=>wwv_flow_api.id(1401028458043811)
,p_css_classes=>'t-Region--hideShowIconsMath'
,p_group_id=>wwv_flow_api.id(1404957739043813)
,p_template_types=>'REGION'
,p_help_text=>'Use the plus and minus icons for the expand and collapse button.'
);
wwv_flow_api.create_template_option(
  p_id=>wwv_flow_api.id(1405340157043813)
,p_theme_id=>42
,p_name=>'NOBODYPADDING'
,p_display_name=>'Remove Body Padding'
,p_display_sequence=>10
,p_region_template_id=>wwv_flow_api.id(1401028458043811)
,p_css_classes=>'t-Region--noPadding'
,p_template_types=>'REGION'
,p_help_text=>'Removes padding from region body.'
,p_is_advanced=>'N'
);

```

```

www_flow_api.create_template_option(
p_id=>www_flow_api.id(1405505092043813)
,p_theme_id=>42
,p_name=>'NOBORDER'
,p_display_name=>'Remove Borders'
,p_display_sequence=>10
,p_region_template_id=>www_flow_api.id(1401028458043811)
,p_css_classes=>'t-Region--noBorder'
,p_group_id=>www_flow_api.id(1392528638043807)
,p_template_types=>'REGION'
,p_help_text=>'Removes borders from the region.'
,p_is_advanced=>'N'
);
www_flow_api.create_template_option(
p_id=>www_flow_api.id(1405722685043813)
,p_theme_id=>42
,p_name=>'REMEMBER_COLLAPSIBLE_STATE'
,p_display_name=>'Remember Collapsible State'
,p_display_sequence=>20
,p_region_template_id=>www_flow_api.id(1401028458043811)
,p_css_classes=>'js-useLocalStorage'
,p_template_types=>'REGION'
,p_help_text=>'This option saves the current state of the collapsible region for the
duration of the session.'
);
www_flow_api.create_template_option(
p_id=>www_flow_api.id(1405993557043813)
,p_theme_id=>42
,p_name=>'REMOVE_UI_DECORATION'
,p_display_name=>'Remove UI Decoration'
,p_display_sequence=>30
,p_region_template_id=>www_flow_api.id(1401028458043811)
,p_css_classes=>'t-Region--noUI'
,p_group_id=>www_flow_api.id(1392528638043807)
,p_template_types=>'REGION'
,p_help_text=>'Removes UI decoration (borders, backgrounds, shadows, etc) from
the region.'
);
www_flow_api.create_template_option(
p_id=>www_flow_api.id(1406171251043813)
,p_theme_id=>42
,p_name=>'SCROLLBODY'
,p_display_name=>'Scroll - Default'
,p_display_sequence=>10
,p_region_template_id=>www_flow_api.id(1401028458043811)
,p_css_classes=>'t-Region--scrollBody'
,p_group_id=>www_flow_api.id(1398363452043810)
,p_template_types=>'REGION'

```

```

,p_is_advanced=>'N'
);
wwv_flow_api.create_template_option(
p_id=>wwv_flow_api.id(1406357837043813)
,p_theme_id=>42
,p_name=>'STACKED'
,p_display_name=>'Stack Region'
,p_display_sequence=>20
,p_region_template_id=>wwv_flow_api.id(1401028458043811)
,p_css_classes=>'t-Region--stacked'
,p_group_id=>wwv_flow_api.id(1392528638043807)
,p_template_types=>'REGION'
,p_help_text=>'Removes side borders and shadows, and can be useful for
accordions and regions that need to be grouped together vertically.'
,p_is_advanced=>'N'
);
wwv_flow_api.create_template_option(
p_id=>wwv_flow_api.id(1406704960043813)
,p_theme_id=>42
,p_name=>'ADD_BODY_PADDING'
,p_display_name=>'Add Body Padding'
,p_display_sequence=>10
,p_region_template_id=>wwv_flow_api.id(1406489654043813)
,p_css_classes=>'t-ContentBlock--padded'
,p_template_types=>'REGION'
,p_help_text=>'Adds padding to the region's body container.'
);
wwv_flow_api.create_template_option(
p_id=>wwv_flow_api.id(1407134614043814)
,p_theme_id=>42
,p_name=>'CONTENT_TITLE_H1'
,p_display_name=>'Heading Level 1'
,p_display_sequence=>10
,p_region_template_id=>wwv_flow_api.id(1406489654043813)
,p_css_classes=>'t-ContentBlock--h1'
,p_group_id=>wwv_flow_api.id(1406980993043814)
,p_template_types=>'REGION'
);
wwv_flow_api.create_template_option(
p_id=>wwv_flow_api.id(1407381927043814)
,p_theme_id=>42
,p_name=>'CONTENT_TITLE_H2'
,p_display_name=>'Heading Level 2'
,p_display_sequence=>20
,p_region_template_id=>wwv_flow_api.id(1406489654043813)
,p_css_classes=>'t-ContentBlock--h2'
,p_group_id=>wwv_flow_api.id(1406980993043814)
,p_template_types=>'REGION'

```

```

);
wwv_flow_api.create_template_option(
  p_id=>wwv_flow_api.id(1407565603043814)
  ,p_theme_id=>42
  ,p_name=>'CONTENT_TITLE_H3'
  ,p_display_name=>'Heading Level 3'
  ,p_display_sequence=>30
  ,p_region_template_id=>wwv_flow_api.id(1406489654043813) ,p_css_classes=>'t-ContentBlock--h3'
  ,p_group_id=>wwv_flow_api.id(1406980993043814)
  ,p_template_types=>'REGION'
);
wwv_flow_api.create_template_option(
  p_id=>wwv_flow_api.id(1407938661043814)
  ,p_theme_id=>42
  ,p_name=>'LIGHT_BACKGROUND'
  ,p_display_name=>'Light Background'
  ,p_display_sequence=>20
  ,p_region_template_id=>wwv_flow_api.id(1406489654043813)
  ,p_css_classes=>'t-ContentBlock--lightBG'
  ,p_group_id=>wwv_flow_api.id(1407787599043814)
  ,p_template_types=>'REGION'
  ,p_help_text=>'Gives the region body a slightly lighter background.'
);
wwv_flow_api.create_template_option(
  p_id=>wwv_flow_api.id(1408131944043814)
  ,p_theme_id=>42
  ,p_name=>'SHADOW_BACKGROUND'
  ,p_display_name=>'Shadow Background'
  ,p_display_sequence=>10
  ,p_region_template_id=>wwv_flow_api.id(1406489654043813)
  ,p_css_classes=>'t-ContentBlock--shadowBG'
  ,p_group_id=>wwv_flow_api.id(1407787599043814)
  ,p_template_types=>'REGION'
  ,p_help_text=>'Gives the region body a slightly darker background.'
);
wwv_flow_api.create_template_option(
  p_id=>wwv_flow_api.id(1408383954043814)
  ,p_theme_id=>42
  ,p_name=>'SHOW_REGION_ICON'
  ,p_display_name=>'Show Region Icon'
  ,p_display_sequence=>30
  ,p_region_template_id=>wwv_flow_api.id(1406489654043813)
  ,p_css_classes=>'t-ContentBlock--showIcon'
  ,p_template_types=>'REGION'
  ,p_help_text=>'Displays the region icon in the region header beside the region title'
);

```

```

wwv_flow_api.create_template_option(
p_id=>wwv_flow_api.id(1409298344043814)
,p_theme_id=>42
,p_name=>'DISPLAY_ICON_NO'
,p_display_name=>'No'
,p_display_sequence=>10
,p_region_template_id=>wwv_flow_api.id(1408454293043814)
,p_css_classes=>'t-HeroRegion--hideIcon'
,p_group_id=>wwv_flow_api.id(1409078108043814)
,p_template_types=>'REGION'
,p_help_text=>'Hide the Hero Region icon.'
);
wwv_flow_api.create_template_option(
p_id=>wwv_flow_api.id(1409490812043814)
,p_theme_id=>42
,p_name=>'FEATURED'
,p_display_name=>'Featured'
,p_display_sequence=>10
,p_region_template_id=>wwv_flow_api.id(1408454293043814)
,p_css_classes=>'t-HeroRegion--featured'
,p_group_id=>wwv_flow_api.id(1392528638043807)
,p_template_types=>'REGION'
);
wwv_flow_api.create_template_option(
p_id=>wwv_flow_api.id(1409823446043815)
,p_theme_id=>42
,p_name=>'ICONS_CIRCULAR'
,p_display_name=>'Circle'
,p_display_sequence=>10
,p_region_template_id=>wwv_flow_api.id(1408454293043814)
,p_css_classes=>'t-HeroRegion--iconsCircle'
,p_group_id=>wwv_flow_api.id(1409626886043815)
,p_template_types=>'REGION'
,p_help_text=>'The icons are displayed within a circle.'
);
end;
/
begin
wwv_flow_api.create_template_option(
p_id=>wwv_flow_api.id(1410039875043815)
,p_theme_id=>42
,p_name=>'ICONS_SQUARE'
,p_display_name=>'Square'
,p_display_sequence=>20
,p_region_template_id=>wwv_flow_api.id(1408454293043814)
,p_css_classes=>'t-HeroRegion--iconsSquare'
,p_group_id=>wwv_flow_api.id(1409626886043815)
,p_template_types=>'REGION'

```

```

,p_help_text=>'The icons are displayed within a square.'
);
wwv_flow_api.create_template_option(
p_id=>wwv_flow_api.id(1410217697043815)
,p_theme_id=>42
,p_name=>'REMOVE_BODY_PADDING'
,p_display_name=>'Remove Body Padding'
,p_display_sequence=>10
,p_region_template_id=>wwv_flow_api.id(1408454293043814)
,p_css_classes=>'t-HeroRegion--noPadding'
,p_template_types=>'REGION'
,p_help_text=>'Removes the padding around the hero region.'
);
wwv_flow_api.create_template_option(
p_id=>wwv_flow_api.id(1410430223043815)
,p_theme_id=>42
,p_name=>'STACKED_FEATURED'
,p_display_name=>'Stacked Featured'
,p_display_sequence=>20
,p_region_template_id=>wwv_flow_api.id(1408454293043814)
,p_css_classes=>'t-HeroRegion--featured t-HeroRegion--centered'
,p_group_id=>wwv_flow_api.id(1392528638043807)
,p_template_types=>'REGION'
);
wwv_flow_api.create_template_option(
p_id=>wwv_flow_api.id(1411154020043816)
,p_theme_id=>42
,p_name=>'AUTO_HEIGHT_INLINE_DIALOG'
,p_display_name=>'Auto Height'
,p_display_sequence=>1
,p_region_template_id=>wwv_flow_api.id(1410551617043815)
,p_css_classes=>'js-dialog-autoheight'
,p_template_types=>'REGION'
,p_help_text=>'This option will set the height of the dialog to fit its contents.'
);
wwv_flow_api.create_template_option(
p_id=>wwv_flow_api.id(1411348505043816)
,p_theme_id=>42
,p_name=>'DRAGGABLE'
,p_display_name=>'Draggable'
,p_display_sequence=>20
,p_region_template_id=>wwv_flow_api.id(1410551617043815)
,p_css_classes=>'js-draggable'
,p_template_types=>'REGION'
);
wwv_flow_api.create_template_option(
p_id=>wwv_flow_api.id(1411702516043816)
,p_theme_id=>42

```

```

,p_name=>'LARGE_720X480'
,p_display_name=>'Large (720x480)'
,p_display_sequence=>30
,p_region_template_id=>wwv_flow_api.id(1410551617043815)
,p_css_classes=>'js-dialog-size720x480'
,p_group_id=>wwv_flow_api.id(1411529637043816)
,p_template_types=>'REGION'
);
wwv_flow_api.create_template_option(
p_id=>wwv_flow_api.id(1411917562043816)
,p_theme_id=>42
,p_name=>'MEDIUM_600X400'
,p_display_name=>'Medium (600x400)'
,p_display_sequence=>20
,p_region_template_id=>wwv_flow_api.id(1410551617043815) ,p_css_classes=>'js-
dialog-size600x400'
,p_group_id=>wwv_flow_api.id(1411529637043816)
,p_template_types=>'REGION'
);
wwv_flow_api.create_template_option(
p_id=>wwv_flow_api.id(1412135208043816)
,p_theme_id=>42
,p_name=>'MODAL'
,p_display_name=>'Modal'
,p_display_sequence=>10
,p_region_template_id=>wwv_flow_api.id(1410551617043815)
,p_css_classes=>'js-modal'
,p_template_types=>'REGION'
);
wwv_flow_api.create_template_option(
p_id=>wwv_flow_api.id(1412337929043816)
,p_theme_id=>42
,p_name=>'REMOVE_BODY_PADDING'
,p_display_name=>'Remove Body Padding'
,p_display_sequence=>5
,p_region_template_id=>wwv_flow_api.id(1410551617043815)
,p_css_classes=>'t-DialogRegion--noPadding'
,p_template_types=>'REGION'
,p_help_text=>'Removes the padding around the region body.'
);
wwv_flow_api.create_template_option(
p_id=>wwv_flow_api.id(1412583170043816)
,p_theme_id=>42
,p_name=>'RESIZABLE'
,p_display_name=>'Resizable'
,p_display_sequence=>30
,p_region_template_id=>wwv_flow_api.id(1410551617043815)
,p_css_classes=>'js-resizable'

```

```

,p_template_types=>'REGION'
);
www_flow_api.create_template_option(
p_id=>www_flow_api.id(1412724723043816)
,p_theme_id=>42
,p_name=>'SMALL_480X320'
,p_display_name=>'Small (480x320)'
,p_display_sequence=>10
,p_region_template_id=>www_flow_api.id(1410551617043815)
,p_css_classes=>'js-dialog-size480x320'
,p_group_id=>www_flow_api.id(1411529637043816)
,p_template_types=>'REGION'
);
www_flow_api.create_template_option(
p_id=>www_flow_api.id(1413413066043817)
,p_theme_id=>42
,p_name=>'AUTO_HEIGHT_INLINE_DIALOG' ,p_display_name=>'Auto Height'
,p_display_sequence=>1
,p_region_template_id=>www_flow_api.id(1412832985043816)
,p_css_classes=>'js-dialog-autoheight'
,p_template_types=>'REGION'
,p_help_text=>'This option will set the height of the dialog to fit its contents.'
);
www_flow_api.create_template_option(
p_id=>www_flow_api.id(1413617245043817)
,p_theme_id=>42
,p_name=>'LARGE_720X480'
,p_display_name=>'Large (720x480)'
,p_display_sequence=>30
,p_region_template_id=>www_flow_api.id(1412832985043816)
,p_css_classes=>'js-dialog-size720x480'
,p_group_id=>www_flow_api.id(1411529637043816)
,p_template_types=>'REGION'
);
www_flow_api.create_template_option(
p_id=>www_flow_api.id(1413868274043817)
,p_theme_id=>42
,p_name=>'MEDIUM_600X400'
,p_display_name=>'Medium (600x400)'
,p_display_sequence=>20
,p_region_template_id=>www_flow_api.id(1412832985043816)
,p_css_classes=>'js-dialog-size600x400'
,p_group_id=>www_flow_api.id(1411529637043816)
,p_template_types=>'REGION'
);
www_flow_api.create_template_option(
p_id=>www_flow_api.id(1414089797043817)
,p_theme_id=>42

```

```

,p_name=>'NONE'
,p_display_name=>'None'
,p_display_sequence=>1
,p_region_template_id=>wwv_flow_api.id(1412832985043816)
,p_css_classes=>'js-dialog-nosize'
,p_group_id=>wwv_flow_api.id(1411529637043816)
,p_template_types=>'REGION'
);
wwv_flow_api.create_template_option(
p_id=>wwv_flow_api.id(1414299682043817)
,p_theme_id=>42
,p_name=>'REMOVE_BODY_PADDING'
,p_display_name=>'Remove Body Padding'
,p_display_sequence=>20
,p_region_template_id=>wwv_flow_api.id(1412832985043816)
,p_css_classes=>'t-DialogRegion--noPadding'
,p_template_types=>'REGION'
,p_help_text=>'Removes the padding around the region body.'
);
wwv_flow_api.create_template_option(
p_id=>wwv_flow_api.id(1414418089043817)
,p_theme_id=>42
,p_name=>'REMOVE_PAGE_OVERLAY'
,p_display_name=>'Remove Page Overlay'
,p_display_sequence=>30
,p_region_template_id=>wwv_flow_api.id(1412832985043816)
,p_css_classes=>'js-popup-noOverlay'
,p_template_types=>'REGION'
,p_help_text=>'This option will display the inline dialog without an overlay on the
background.'
);
wwv_flow_api.create_template_option(
p_id=>wwv_flow_api.id(1414608103043817)
,p_theme_id=>42
,p_name=>'SMALL_480X320'
,p_display_name=>'Small (480x320)'
,p_display_sequence=>10
,p_region_template_id=>wwv_flow_api.id(1412832985043816)
,p_css_classes=>'js-dialog-size480x320'
,p_group_id=>wwv_flow_api.id(1411529637043816)
,p_template_types=>'REGION'
);
wwv_flow_api.create_template_option(
p_id=>wwv_flow_api.id(1415072698043817)
,p_theme_id=>42
,p_name=>'REMOVEBORDERS'
,p_display_name=>'Remove Borders'
,p_display_sequence=>10

```

```

,p_region_template_id=>wwv_flow_api.id(1414782315043817)
,p_css_classes=>'t-IRR-region--noBorders'
,p_template_types=>'REGION'
,p_help_text=>'Removes borders around the Interactive Report'
,p_is_advanced=>'N'
);
wwv_flow_api.create_template_option(
p_id=>wwv_flow_api.id(1415280522043817)
,p_theme_id=>42
,p_name=>'SHOW_MAXIMIZE_BUTTON'
,p_display_name=>'Show Maximize Button'
,p_display_sequence=>20
,p_region_template_id=>wwv_flow_api.id(1414782315043817)
,p_css_classes=>'js-showMaximizeButton'
,p_template_types=>'REGION'
,p_help_text=>'Displays a button in the Interactive Reports toolbar to maximize the
report. Clicking this button will toggle the maximize state and stretch the report to
fill the screen.'
);
wwv_flow_api.create_template_option(
p_id=>wwv_flow_api.id(1416732777043818)
,p_theme_id=>42
,p_name=>'240PX'
,p_display_name=>'240px'
,p_display_sequence=>10
,p_region_template_id=>wwv_flow_api.id(1415844987043818)
,p_css_classes=>'i-h240'
,p_group_id=>wwv_flow_api.id(1395513668043809)
,p_template_types=>'REGION'
,p_help_text=>'Sets region body height to 240px.'
,p_is_advanced=>'N'
);
wwv_flow_api.create_template_option(
p_id=>wwv_flow_api.id(1416908474043818)
,p_theme_id=>42
,p_name=>'320PX'
,p_display_name=>'320px'
,p_display_sequence=>20
,p_region_template_id=>wwv_flow_api.id(1415844987043818)
,p_css_classes=>'i-h320'
,p_group_id=>wwv_flow_api.id(1395513668043809)
,p_template_types=>'REGION'
,p_help_text=>'Sets region body height to 320px.'
,p_is_advanced=>'N'
);
wwv_flow_api.create_template_option(
p_id=>wwv_flow_api.id(1417191170043818)
,p_theme_id=>42

```

```

,p_name=>'480PX'
,p_display_name=>'480px'
,p_display_sequence=>30
,p_region_template_id=>wwv_flow_api.id(1415844987043818)
,p_css_classes=>'i-h480'
,p_group_id=>wwv_flow_api.id(1395513668043809)
,p_template_types=>'REGION'
);
wwv_flow_api.create_template_option(
p_id=>wwv_flow_api.id(1417388714043818)
,p_theme_id=>42
,p_name=>'640PX'
,p_display_name=>'640px'
,p_display_sequence=>40
,p_region_template_id=>wwv_flow_api.id(1415844987043818)
,p_css_classes=>'i-h640'
,p_group_id=>wwv_flow_api.id(1395513668043809)
,p_template_types=>'REGION'
);
wwv_flow_api.create_template_option(
p_id=>wwv_flow_api.id(1417597907043818)
,p_theme_id=>42
,p_name=>'ACCENT_1'
,p_display_name=>'Accent 1'
,p_display_sequence=>10
,p_region_template_id=>wwv_flow_api.id(1415844987043818)
,p_css_classes=>'t-Region--accent1'
,p_group_id=>wwv_flow_api.id(1396716398043809)
,p_template_types=>'REGION'
);
wwv_flow_api.create_template_option(
p_id=>wwv_flow_api.id(1417785995043818)
,p_theme_id=>42
,p_name=>'ACCENT_10'
,p_display_name=>'Accent 10'
,p_display_sequence=>100
,p_region_template_id=>wwv_flow_api.id(1415844987043818)
,p_css_classes=>'t-Region--accent10'
,p_group_id=>wwv_flow_api.id(1396716398043809)
,p_template_types=>'REGION'
);
wwv_flow_api.create_template_option(
p_id=>wwv_flow_api.id(1417977286043818)
,p_theme_id=>42
,p_name=>'ACCENT_11'
,p_display_name=>'Accent 11'
,p_display_sequence=>110
,p_region_template_id=>wwv_flow_api.id(1415844987043818)

```

```

,p_css_classes=>'t-Region--accent11'
,p_group_id=>wwv_flow_api.id(1396716398043809)
,p_template_types=>'REGION'
);
wwv_flow_api.create_template_option(
p_id=>wwv_flow_api.id(1418133813043818)
,p_theme_id=>42
,p_name=>'ACCENT_12'
,p_display_name=>'Accent 12'
,p_display_sequence=>120
,p_region_template_id=>wwv_flow_api.id(1415844987043818)
,p_css_classes=>'t-Region--accent12'
,p_group_id=>wwv_flow_api.id(1396716398043809)
,p_template_types=>'REGION'
);
wwv_flow_api.create_template_option(
p_id=>wwv_flow_api.id(1418388327043819)
,p_theme_id=>42
,p_name=>'ACCENT_13'
,p_display_name=>'Accent 13'
,p_display_sequence=>130
,p_region_template_id=>wwv_flow_api.id(1415844987043818)
,p_css_classes=>'t-Region--accent13'
,p_group_id=>wwv_flow_api.id(1396716398043809) ,p_template_types=>'REGION'
);
wwv_flow_api.create_template_option(
p_id=>wwv_flow_api.id(1418505456043819)
,p_theme_id=>42
,p_name=>'ACCENT_14'
,p_display_name=>'Accent 14'
,p_display_sequence=>140
,p_region_template_id=>wwv_flow_api.id(1415844987043818)
,p_css_classes=>'t-Region--accent14'
,p_group_id=>wwv_flow_api.id(1396716398043809)
,p_template_types=>'REGION'
);
wwv_flow_api.create_template_option(
p_id=>wwv_flow_api.id(1418704787043819)
,p_theme_id=>42
,p_name=>'ACCENT_15'
,p_display_name=>'Accent 15'
,p_display_sequence=>150
,p_region_template_id=>wwv_flow_api.id(1415844987043818)
,p_css_classes=>'t-Region--accent15'
,p_group_id=>wwv_flow_api.id(1396716398043809)
,p_template_types=>'REGION'
);

```

```

www_flow_api.create_template_option(
p_id=>www_flow_api.id(1418957597043819)
,p_theme_id=>42
,p_name=>'ACCENT_2'
,p_display_name=>'Accent 2'
,p_display_sequence=>20
,p_region_template_id=>www_flow_api.id(1415844987043818)
,p_css_classes=>'t-Region--accent2'
,p_group_id=>www_flow_api.id(1396716398043809)
,p_template_types=>'REGION'
);
www_flow_api.create_template_option(
p_id=>www_flow_api.id(1419190476043819)
,p_theme_id=>42
,p_name=>'ACCENT_3'
,p_display_name=>'Accent 3'
,p_display_sequence=>30
,p_region_template_id=>www_flow_api.id(1415844987043818)
,p_css_classes=>'t-Region--accent3'
,p_group_id=>www_flow_api.id(1396716398043809)
,p_template_types=>'REGION'
);
www_flow_api.create_template_option(
p_id=>www_flow_api.id(1419323324043819)
,p_theme_id=>42
,p_name=>'ACCENT_4'
,p_display_name=>'Accent 4'
,p_display_sequence=>40
,p_region_template_id=>www_flow_api.id(1415844987043818)
,p_css_classes=>'t-Region--accent4'
,p_group_id=>www_flow_api.id(1396716398043809)
,p_template_types=>'REGION'
);
www_flow_api.create_template_option(
p_id=>www_flow_api.id(1419500779043819)
,p_theme_id=>42
,p_name=>'ACCENT_5'
,p_display_name=>'Accent 5'
,p_display_sequence=>50
,p_region_template_id=>www_flow_api.id(1415844987043818)
,p_css_classes=>'t-Region--accent5'
,p_group_id=>www_flow_api.id(1396716398043809)
,p_template_types=>'REGION'
);
www_flow_api.create_template_option(
p_id=>www_flow_api.id(1419746189043819)
,p_theme_id=>42
,p_name=>'ACCENT_6'

```

```

,p_display_name=>'Accent 6'
,p_display_sequence=>60
,p_region_template_id=>wwv_flow_api.id(1415844987043818)
,p_css_classes=>'t-Region--accent6'
,p_group_id=>wwv_flow_api.id(1396716398043809)
,p_template_types=>'REGION'
);
wwv_flow_api.create_template_option(
p_id=>wwv_flow_api.id(1419985204043819)
,p_theme_id=>42
,p_name=>'ACCENT_7'
,p_display_name=>'Accent 7'
,p_display_sequence=>70
,p_region_template_id=>wwv_flow_api.id(1415844987043818)
,p_css_classes=>'t-Region--accent7'
,p_group_id=>wwv_flow_api.id(1396716398043809)
,p_template_types=>'REGION'
);
wwv_flow_api.create_template_option(
p_id=>wwv_flow_api.id(1420167672043819)
,p_theme_id=>42
,p_name=>'ACCENT_8'
,p_display_name=>'Accent 8'
,p_display_sequence=>80
,p_region_template_id=>wwv_flow_api.id(1415844987043818)
,p_css_classes=>'t-Region--accent8'
,p_group_id=>wwv_flow_api.id(1396716398043809)
,p_template_types=>'REGION'

```

```

);
www_flow_api.create_template_option(

p_id=>www_flow_api.id(1420305396043819)
,p_theme_id=>42
,p_name=>'ACCENT_9'
,p_display_name=>'Accent 9'
,p_display_sequence=>90
,p_region_template_id=>www_flow_api.id(1415844987043818)
,p_css_classes=>'t-Region--accent9'
,p_group_id=>www_flow_api.id(1396716398043809)
,p_template_types=>'REGION'
);
www_flow_api.create_template_option(
p_id=>www_flow_api.id(1420516460043820)
,p_theme_id=>42
,p_name=>'HIDDENHEADERNOAT'
,p_display_name=>'Hidden'
,p_display_sequence=>10
,p_region_template_id=>www_flow_api.id(1415844987043818)
,p_css_classes=>'t-Region--removeHeader'
,p_group_id=>www_flow_api.id(1397983089043810)
,p_template_types=>'REGION'
,p_is_advanced=>'N'
);
www_flow_api.create_template_option(
p_id=>www_flow_api.id(1420737002043820)
,p_theme_id=>42
,p_name=>'HIDEOVERFLOW'
,p_display_name=>'Hide'
,p_display_sequence=>20
,p_region_template_id=>www_flow_api.id(1415844987043818)
,p_css_classes=>'t-Region--hiddenOverflow'
,p_group_id=>www_flow_api.id(1398363452043810)
,p_template_types=>'REGION'
,p_is_advanced=>'N'
);
www_flow_api.create_template_option(
p_id=>www_flow_api.id(1420967780043820)
,p_theme_id=>42
,p_name=>'HIDERECTIONHEADER'
,p_display_name=>'Hidden but accessible'
,p_display_sequence=>20
,p_region_template_id=>www_flow_api.id(1415844987043818)

```

```

);
www_flow_api.create_template_option(

,p_css_classes=>'t-Region--hideHeader'
,p_group_id=>www_flow_api.id(1397983089043810)
,p_template_types=>'REGION'
,p_help_text=>'This option will hide the region header. Note that the region title will
still be audible for Screen Readers. Buttons placed in the region header will be hidden
and inaccessible.' ,p_is_advanced=>'N'
p_id=>www_flow_api.id(1421179253043820)
,p_theme_id=>42
,p_name=>'NOBODYPADDING'
,p_display_name=>'Remove Body Padding'
,p_display_sequence=>10
,p_region_template_id=>www_flow_api.id(1415844987043818)
,p_css_classes=>'t-Region--noPadding'
,p_template_types=>'REGION'
,p_help_text=>'Removes padding from region body.'
,p_is_advanced=>'N'
);
www_flow_api.create_template_option(
p_id=>www_flow_api.id(1421398350043820)
,p_theme_id=>42
,p_name=>'NOBORDER'
,p_display_name=>'Remove Borders'
,p_display_sequence=>10
,p_region_template_id=>www_flow_api.id(1415844987043818)
,p_css_classes=>'t-Region--noBorder'
,p_group_id=>www_flow_api.id(1392528638043807)
,p_template_types=>'REGION'
,p_help_text=>'Removes borders from the region.'
,p_is_advanced=>'N'
);
www_flow_api.create_template_option(
p_id=>www_flow_api.id(1421587517043820)
,p_theme_id=>42
,p_name=>'REMOVE_UI_DECORATION'
,p_display_name=>'Remove UI Decoration'
,p_display_sequence=>30
,p_region_template_id=>www_flow_api.id(1415844987043818)
,p_css_classes=>'t-Region--noUI'
,p_group_id=>www_flow_api.id(1392528638043807)
,p_template_types=>'REGION'

```

```

);
www_flow_api.create_template_option(

,p_help_text=>'Removes UI decoration (borders, backgrounds, shadows, etc) from
the region.'
);
www_flow_api.create_template_option(
p_id=>www_flow_api.id(1421740405043820)
,p_theme_id=>42
,p_name=>'SCROLLBODY'
,p_display_name=>'Scroll - Default'
,p_display_sequence=>10
,p_region_template_id=>www_flow_api.id(1415844987043818)
,p_css_classes=>'t-Region--scrollBody'
,p_group_id=>www_flow_api.id(1398363452043810)
,p_template_types=>'REGION'
,p_is_advanced=>'N'
p_id=>www_flow_api.id(1421918981043820)
,p_theme_id=>42
,p_name=>'SHOW_MAXIMIZE_BUTTON'
,p_display_name=>'Show Maximize Button'
,p_display_sequence=>20
,p_region_template_id=>www_flow_api.id(1415844987043818)
,p_css_classes=>'js-showMaximizeButton'
,p_template_types=>'REGION'
,p_help_text=>'Displays a button in the Region Header to maximize the region.
Clicking this button will toggle the maximize state and stretch the region to fill the
screen.'
);
www_flow_api.create_template_option(
p_id=>www_flow_api.id(1422126252043820)
,p_theme_id=>42
,p_name=>'SHOW_REGION_ICON'
,p_display_name=>'Show Region Icon'
,p_display_sequence=>30
,p_region_template_id=>www_flow_api.id(1415844987043818)
,p_css_classes=>'t-Region--showIcon'
,p_template_types=>'REGION'
,p_help_text=>'Displays the region icon in the region header beside the region title'
);
www_flow_api.create_template_option(
p_id=>www_flow_api.id(1422373855043820)
,p_theme_id=>42
,p_name=>'STACKED'

```

```

more.'
);
wwv_flow_api.create_template_option(
p_id=>wwv_flow_api.id(1423711171043821)
,p_theme_id=>42
,p_name=>'FILL_TAB_LABELS'
,p_display_name=>'Fill Tab Labels'
,p_display_sequence=>10
,p_region_template_id=>wwv_flow_api.id(1422687581043821)
,p_css_classes=>'t-TabsRegion-mod--fillLabels'
,p_group_id=>wwv_flow_api.id(1423557705043821)
,p_template_types=>'REGION'
);
wwv_flow_api.create_template_option(
p_id=>wwv_flow_api.id(1424179989043821)
,p_theme_id=>42
,p_name=>'PILL'
,p_display_name=>'Pill'
,p_display_sequence=>20
,p_region_template_id=>wwv_flow_api.id(1422687581043821)
,p_css_classes=>'t-TabsRegion-mod--pill'
,p_group_id=>wwv_flow_api.id(1423923397043821)
,p_template_types=>'REGION'
);
wwv_flow_api.create_template_option(
p_id=>wwv_flow_api.id(1424313275043822)
,p_theme_id=>42
,p_name=>'REMEMBER_ACTIVE_TAB'
,p_display_name=>'Remember Active Tab'
,p_display_sequence=>10
,p_region_template_id=>wwv_flow_api.id(1422687581043821)
,p_css_classes=>'js-useLocalStorage'
,p_template_types=>'REGION'
);
wwv_flow_api.create_template_option(
p_id=>wwv_flow_api.id(1424591014043822)
,p_theme_id=>42
,p_name=>'SIMPLE'
,p_display_name=>'Simple'
,p_display_sequence=>10
,p_region_template_id=>wwv_flow_api.id(1422687581043821)
,p_css_classes=>'t-TabsRegion-mod--simple'
,p_group_id=>wwv_flow_api.id(1423923397043821)
,p_template_types=>'REGION'
);
wwv_flow_api.create_template_option(
p_id=>wwv_flow_api.id(1424934213043822)
,p_theme_id=>42

```

```

,p_name=>'TABSLARGE'
,p_display_name=>'Large'
,p_display_sequence=>20
,p_region_template_id=>wwv_flow_api.id(1422687581043821)
,p_css_classes=>'t-TabsRegion-mod--large'
,p_group_id=>wwv_flow_api.id(1424728630043822)
,p_template_types=>'REGION'
);
wwv_flow_api.create_template_option(
p_id=>wwv_flow_api.id(1425151962043822)
,p_theme_id=>42
,p_name=>'TABS_SMALL'
,p_display_name=>'Small'
,p_display_sequence=>10
,p_region_template_id=>wwv_flow_api.id(1422687581043821)
,p_css_classes=>'t-TabsRegion-mod--small'
,p_group_id=>wwv_flow_api.id(1424728630043822)
,p_template_types=>'REGION'
);
wwv_flow_api.create_template_option(
p_id=>wwv_flow_api.id(1425594317043822)
,p_theme_id=>42
,p_name=>'GET_TITLE_FROM_BREADCRUMB'
,p_display_name=>'Use Current Breadcrumb Entry'
,p_display_sequence=>1
,p_region_template_id=>wwv_flow_api.id(1425258392043822)
,p_css_classes=>'t-BreadcrumbRegion--useBreadcrumbTitle'
,p_group_id=>wwv_flow_api.id(1406980993043814)
,p_template_types=>'REGION'
);
wwv_flow_api.create_template_option(
p_id=>wwv_flow_api.id(1425779998043822)
,p_theme_id=>42
,p_name=>'HIDE_BREADCRUMB'
,p_display_name=>'Show Breadcrumbs'
,p_display_sequence=>1
,p_region_template_id=>wwv_flow_api.id(1425258392043822)
,p_css_classes=>'t-BreadcrumbRegion--showBreadcrumb'
,p_template_types=>'REGION'
);
wwv_flow_api.create_template_option(
p_id=>wwv_flow_api.id(1425960796043822)
,p_theme_id=>42
,p_name=>'REGION_HEADER_VISIBLE'
,p_display_name=>'Use Region Title'
,p_display_sequence=>1
,p_region_template_id=>wwv_flow_api.id(1425258392043822)
,p_css_classes=>'t-BreadcrumbRegion--useRegionTitle'

```

```

,p_group_id=>wwv_flow_api.id(1406980993043814)
,p_template_types=>'REGION'
);
wwv_flow_api.create_template_option(
p_id=>wwv_flow_api.id(1426198107043822)
,p_theme_id=>42
,p_name=>'USE_COMPACT_STYLE'
,p_display_name=>'Use Compact Style'
,p_display_sequence=>10
,p_region_template_id=>wwv_flow_api.id(1425258392043822)
,p_css_classes=>'t-BreadcrumbRegion--compactTitle'
,p_template_types=>'REGION'
,p_help_text=>'Uses a compact style for the breadcrumbs.'
);
wwv_flow_api.create_template_option(
p_id=>wwv_flow_api.id(1427013752043823)
,p_theme_id=>42
,p_name=>'HIDESMALLSCREENS'
,p_display_name=>'Small Screens (Tablet)'
,p_display_sequence=>20
,p_region_template_id=>wwv_flow_api.id(1426276590043822)
,p_css_classes=>'t-Wizard--hideStepsSmall'
,p_group_id=>wwv_flow_api.id(1426887459043823)
,p_template_types=>'REGION'
,p_help_text=>'Hides the wizard progress steps for screens that are smaller than
768px wide.'
,p_is_advanced=>'N'
);
wwv_flow_api.create_template_option(
p_id=>wwv_flow_api.id(1427202768043823)
,p_theme_id=>42
,p_name=>'HIDEXSMALLSCREENS'
,p_display_name=>'X Small Screens (Mobile)'
,p_display_sequence=>10
,p_region_template_id=>wwv_flow_api.id(1426276590043822)
,p_css_classes=>'t-Wizard--hideStepsXSmall'
,p_group_id=>wwv_flow_api.id(1426887459043823)
,p_template_types=>'REGION'
,p_help_text=>'Hides the wizard progress steps for screens that are smaller than
768px wide.'
,p_is_advanced=>'N'
);
wwv_flow_api.create_template_option(
p_id=>wwv_flow_api.id(1427492053043823)
,p_theme_id=>42
,p_name=>'SHOW_TITLE'
,p_display_name=>'Show Title'
,p_display_sequence=>10

```

```

,p_region_template_id=>wwv_flow_api.id(1426276590043822)
,p_css_classes=>'t-Wizard--showTitle'
,p_template_types=>'REGION'
);
wwv_flow_api.create_template_option(
p_id=>wwv_flow_api.id(1428266076043827) ,p_theme_id=>42
,p_name=>'128PX'
,p_display_name=>'128px'
,p_display_sequence=>50
,p_report_template_id=>wwv_flow_api.id(1427709652043826)
,p_css_classes=>'t-BadgeList--xxlarge'
,p_group_id=>wwv_flow_api.id(1428090061043826)
,p_template_types=>'REPORT'
,p_is_advanced=>'N'
);
wwv_flow_api.create_template_option(
p_id=>wwv_flow_api.id(1428651263043827)
,p_theme_id=>42
,p_name=>'2COLUMNGRID'
,p_display_name=>'2 Column Grid'
,p_display_sequence=>20
,p_report_template_id=>wwv_flow_api.id(1427709652043826)
,p_css_classes=>'t-BadgeList--cols'
,p_group_id=>wwv_flow_api.id(1428409733043827)
,p_template_types=>'REPORT'
,p_help_text=>'Arrange badges in a two column grid'
,p_is_advanced=>'N'
);
wwv_flow_api.create_template_option(
p_id=>wwv_flow_api.id(1428897235043827)
,p_theme_id=>42
,p_name=>'32PX'
,p_display_name=>'32px'
,p_display_sequence=>10
,p_report_template_id=>wwv_flow_api.id(1427709652043826)
,p_css_classes=>'t-BadgeList--small'
,p_group_id=>wwv_flow_api.id(1428090061043826)
,p_template_types=>'REPORT'
,p_is_advanced=>'N'
);
wwv_flow_api.create_template_option(
p_id=>wwv_flow_api.id(1429037155043827)
,p_theme_id=>42
,p_name=>'3COLUMNGRID'
,p_display_name=>'3 Column Grid'
,p_display_sequence=>30
,p_report_template_id=>wwv_flow_api.id(1427709652043826)
,p_css_classes=>'t-BadgeList--cols t-BadgeList--3cols'

```

```

,p_group_id=>wwv_flow_api.id(1428409733043827)
,p_template_types=>'REPORT'
,p_help_text=>'Arrange badges in a 3 column grid'
,p_is_advanced=>'N'
);
wwv_flow_api.create_template_option(
p_id=>wwv_flow_api.id(1429281569043827) ,p_theme_id=>42
,p_name=>'48PX'
,p_display_name=>'48px'
,p_display_sequence=>20
,p_report_template_id=>wwv_flow_api.id(1427709652043826)
,p_css_classes=>'t-BadgeList--medium'
,p_group_id=>wwv_flow_api.id(1428090061043826)
,p_template_types=>'REPORT'
,p_is_advanced=>'N'
);
wwv_flow_api.create_template_option(
p_id=>wwv_flow_api.id(1429450843043827)
,p_theme_id=>42
,p_name=>'4COLUMNGRID'
,p_display_name=>'4 Column Grid'
,p_display_sequence=>40
,p_report_template_id=>wwv_flow_api.id(1427709652043826)
,p_css_classes=>'t-BadgeList--cols t-BadgeList--4cols'
,p_group_id=>wwv_flow_api.id(1428409733043827)
,p_template_types=>'REPORT'
,p_is_advanced=>'N'
);
wwv_flow_api.create_template_option(
p_id=>wwv_flow_api.id(1429654249043827)
,p_theme_id=>42
,p_name=>'5COLUMNGRID'
,p_display_name=>'5 Column Grid'
,p_display_sequence=>50
,p_report_template_id=>wwv_flow_api.id(1427709652043826)
,p_css_classes=>'t-BadgeList--cols t-BadgeList--5cols'
,p_group_id=>wwv_flow_api.id(1428409733043827)
,p_template_types=>'REPORT'
,p_is_advanced=>'N'
);
wwv_flow_api.create_template_option(
p_id=>wwv_flow_api.id(1429819508043827)
,p_theme_id=>42
,p_name=>'64PX'
,p_display_name=>'64px'
,p_display_sequence=>30
,p_report_template_id=>wwv_flow_api.id(1427709652043826)
,p_css_classes=>'t-BadgeList--large'

```

```

,p_group_id=>wwv_flow_api.id(1428090061043826)
,p_template_types=>'REPORT'
,p_is_advanced=>'N'
);
wwv_flow_api.create_template_option(
p_id=>wwv_flow_api.id(1430026852043827)
,p_theme_id=>42
,p_name=>'96PX'
,p_display_name=>'96px'
,p_display_sequence=>40
,p_report_template_id=>wwv_flow_api.id(1427709652043826)
,p_css_classes=>'t-BadgeList--xlarge'
,p_group_id=>wwv_flow_api.id(1428090061043826)
,p_template_types=>'REPORT'
,p_is_advanced=>'N'
);
wwv_flow_api.create_template_option(
p_id=>wwv_flow_api.id(1430218510043827)
,p_theme_id=>42
,p_name=>'APPLY_THEME_COLORS'
,p_display_name=>'Apply Theme Colors'
,p_display_sequence=>10
,p_report_template_id=>wwv_flow_api.id(1427709652043826)
,p_css_classes=>'u-colors'
,p_template_types=>'REPORT'
);
wwv_flow_api.create_template_option(
p_id=>wwv_flow_api.id(1430651765043827)
,p_theme_id=>42
,p_name=>'CIRCULAR'
,p_display_name=>'Circular'
,p_display_sequence=>20
,p_report_template_id=>wwv_flow_api.id(1427709652043826)
,p_css_classes=>'t-BadgeList--circular'
,p_group_id=>wwv_flow_api.id(1430465208043827)
,p_template_types=>'REPORT'
);
wwv_flow_api.create_template_option(
p_id=>wwv_flow_api.id(1430876133043827)
,p_theme_id=>42
,p_name=>'FIXED'
,p_display_name=>'Span Horizontally'
,p_display_sequence=>60
,p_report_template_id=>wwv_flow_api.id(1427709652043826)
,p_css_classes=>'t-BadgeList--fixed'
,p_group_id=>wwv_flow_api.id(1428409733043827)
,p_template_types=>'REPORT'
,p_is_advanced=>'N'

```

```

);
wwv_flow_api.create_template_option(
p_id=>wwv_flow_api.id(1431062824043828)
,p_theme_id=>42
,p_name=>'FLEXIBLEBOX'
,p_display_name=>'Flexible Box'
,p_display_sequence=>80
,p_report_template_id=>wwv_flow_api.id(1427709652043826)
,p_css_classes=>'t-BadgeList--flex'
,p_group_id=>wwv_flow_api.id(1428409733043827) ,p_template_types=>'REPORT'
,p_is_advanced=>'N'
);
wwv_flow_api.create_template_option(
p_id=>wwv_flow_api.id(1431220936043828)
,p_theme_id=>42
,p_name=>'FLOATITEMS'
,p_display_name=>'Float Items'
,p_display_sequence=>70
,p_report_template_id=>wwv_flow_api.id(1427709652043826)
,p_css_classes=>'t-BadgeList--float'
,p_group_id=>wwv_flow_api.id(1428409733043827)
,p_template_types=>'REPORT'
,p_is_advanced=>'N'
);
wwv_flow_api.create_template_option(
p_id=>wwv_flow_api.id(1431456521043828)
,p_theme_id=>42
,p_name=>'GRID'
,p_display_name=>'Grid'
,p_display_sequence=>30
,p_report_template_id=>wwv_flow_api.id(1427709652043826)
,p_css_classes=>'t-BadgeList--dash'
,p_group_id=>wwv_flow_api.id(1430465208043827)
,p_template_types=>'REPORT'
);
wwv_flow_api.create_template_option(
p_id=>wwv_flow_api.id(1431668335043828)
,p_theme_id=>42
,p_name=>'STACKED'
,p_display_name=>'Stacked'
,p_display_sequence=>10
,p_report_template_id=>wwv_flow_api.id(1427709652043826)
,p_css_classes=>'t-BadgeList--stacked'
,p_group_id=>wwv_flow_api.id(1428409733043827)
,p_template_types=>'REPORT'
,p_is_advanced=>'N'
);

```

```

wwv_flow_api.create_template_option(
p_id=>wwv_flow_api.id(1432066989043828)
,p_theme_id=>42
,p_name=>'2_COLUMNS'
,p_display_name=>'2 Columns'
,p_display_sequence=>15
,p_report_template_id=>wwv_flow_api.id(1431738149043828)
,p_css_classes=>'t-Cards--cols'
,p_group_id=>wwv_flow_api.id(1428409733043827)
,p_template_types=>'REPORT'
);
wwv_flow_api.create_template_option(
p_id=>wwv_flow_api.id(1432458512043828)
,p_theme_id=>42
,p_name=>'2_LINES'
,p_display_name=>'2 Lines'
,p_display_sequence=>10
,p_report_template_id=>wwv_flow_api.id(1431738149043828)
,p_css_classes=>'t-Cards--desc-2ln'
,p_group_id=>wwv_flow_api.id(1432231593043828)
,p_template_types=>'REPORT'
);
wwv_flow_api.create_template_option(
p_id=>wwv_flow_api.id(1432672417043828)
,p_theme_id=>42
,p_name=>'3_COLUMNS'
,p_display_name=>'3 Columns'
,p_display_sequence=>20
,p_report_template_id=>wwv_flow_api.id(1431738149043828)
,p_css_classes=>'t-Cards--3cols'
,p_group_id=>wwv_flow_api.id(1428409733043827)
,p_template_types=>'REPORT'
);
wwv_flow_api.create_template_option(
p_id=>wwv_flow_api.id(1432886538043828)
,p_theme_id=>42
,p_name=>'3_LINES'
,p_display_name=>'3 Lines'
,p_display_sequence=>20
,p_report_template_id=>wwv_flow_api.id(1431738149043828)
,p_css_classes=>'t-Cards--desc-3ln'
,p_group_id=>wwv_flow_api.id(1432231593043828)
,p_template_types=>'REPORT'
);
wwv_flow_api.create_template_option(
p_id=>wwv_flow_api.id(1433015518043829)
,p_theme_id=>42
,p_name=>'4_COLUMNS'

```

```

,p_display_name=>'4 Columns'
,p_display_sequence=>30
,p_report_template_id=>wwv_flow_api.id(1431738149043828)
,p_css_classes=>'t-Cards--4cols'
,p_group_id=>wwv_flow_api.id(1428409733043827)
,p_template_types=>'REPORT'
);
wwv_flow_api.create_template_option(
p_id=>wwv_flow_api.id(1433242812043830)
,p_theme_id=>42
,p_name=>'4_LINES'
,p_display_name=>'4 Lines'
,p_display_sequence=>30
,p_report_template_id=>wwv_flow_api.id(1431738149043828) ,p_css_classes=>'t-
Cards--desc-4ln'
,p_group_id=>wwv_flow_api.id(1432231593043828)
,p_template_types=>'REPORT'
);
wwv_flow_api.create_template_option(
p_id=>wwv_flow_api.id(1433469797043830)
,p_theme_id=>42
,p_name=>'5_COLUMNS'
,p_display_name=>'5 Columns'
,p_display_sequence=>50
,p_report_template_id=>wwv_flow_api.id(1431738149043828)
,p_css_classes=>'t-Cards--5cols'
,p_group_id=>wwv_flow_api.id(1428409733043827)
,p_template_types=>'REPORT'
);
wwv_flow_api.create_template_option(
p_id=>wwv_flow_api.id(1433683928043830)
,p_theme_id=>42
,p_name=>'BASIC'
,p_display_name=>'Basic'
,p_display_sequence=>10
,p_report_template_id=>wwv_flow_api.id(1431738149043828)
,p_css_classes=>'t-Cards--basic'
,p_group_id=>wwv_flow_api.id(1430465208043827)
,p_template_types=>'REPORT'
);
wwv_flow_api.create_template_option(
p_id=>wwv_flow_api.id(1433875935043830)
,p_theme_id=>42
,p_name=>'BLOCK'
,p_display_name=>'Block'
,p_display_sequence=>40
,p_report_template_id=>wwv_flow_api.id(1431738149043828)
,p_css_classes=>'t-Cards--featured t-Cards--block force-fa-lg'

```

```

,p_group_id=>wwv_flow_api.id(1430465208043827)
,p_template_types=>'REPORT'
);
end;
/
begin
wwv_flow_api.create_template_option(
p_id=>wwv_flow_api.id(1434277299043830)
,p_theme_id=>42
,p_name=>'CARDS_COLOR_FILL'
,p_display_name=>'Color Fill'
,p_display_sequence=>10
,p_report_template_id=>wwv_flow_api.id(1431738149043828)
,p_css_classes=>'t-Cards--animColorFill'
,p_group_id=>wwv_flow_api.id(1434030491043830)
,p_template_types=>'REPORT'
);
wwv_flow_api.create_template_option(
p_id=>wwv_flow_api.id(1434422035043830)
,p_theme_id=>42
,p_name=>'CARD_RAISE_CARD'
,p_display_name=>'Raise Card'
,p_display_sequence=>20
,p_report_template_id=>wwv_flow_api.id(1431738149043828)
,p_css_classes=>'t-Cards--animRaiseCard'
,p_group_id=>wwv_flow_api.id(1434030491043830)
,p_template_types=>'REPORT'
);
wwv_flow_api.create_template_option(
p_id=>wwv_flow_api.id(1434679430043831)
,p_theme_id=>42
,p_name=>'COMPACT'
,p_display_name=>'Compact'
,p_display_sequence=>20
,p_report_template_id=>wwv_flow_api.id(1431738149043828)
,p_css_classes=>'t-Cards--compact'
,p_group_id=>wwv_flow_api.id(1430465208043827)
,p_template_types=>'REPORT'
,p_help_text=>'Use this option when you want to show smaller cards.'
);
wwv_flow_api.create_template_option(
p_id=>wwv_flow_api.id(1435023664043831)
,p_theme_id=>42
,p_name=>'DISPLAY_ICONS'
,p_display_name=>'Display Icons'
,p_display_sequence=>10
,p_report_template_id=>wwv_flow_api.id(1431738149043828)
,p_css_classes=>'t-Cards--displayIcons'

```

```

,p_group_id=>wwv_flow_api.id(1434829629043831)
,p_template_types=>'REPORT'
);
wwv_flow_api.create_template_option(
p_id=>wwv_flow_api.id(1435246932043831)
,p_theme_id=>42
,p_name=>'DISPLAY_INITIALS'
,p_display_name=>'Display Initials'
,p_display_sequence=>20
,p_report_template_id=>wwv_flow_api.id(1431738149043828)
,p_css_classes=>'t-Cards--displayInitials'
,p_group_id=>wwv_flow_api.id(1434829629043831)
,p_template_types=>'REPORT'
);
wwv_flow_api.create_template_option(
p_id=>wwv_flow_api.id(1435495429043831)
,p_theme_id=>42
,p_name=>'DISPLAY_SUBTITLE'
,p_display_name=>'Display Subtitle'
,p_display_sequence=>20
,p_report_template_id=>wwv_flow_api.id(1431738149043828)
,p_css_classes=>'t-Cards--displaySubtitle'
,p_template_types=>'REPORT'
);
wwv_flow_api.create_template_option(
p_id=>wwv_flow_api.id(1435661313043831)
,p_theme_id=>42
,p_name=>'FEATURED'
,p_display_name=>'Featured'
,p_display_sequence=>30
,p_report_template_id=>wwv_flow_api.id(1431738149043828)
,p_css_classes=>'t-Cards--featured force-fa-lg'
,p_group_id=>wwv_flow_api.id(1430465208043827)
,p_template_types=>'REPORT'
);
wwv_flow_api.create_template_option(
p_id=>wwv_flow_api.id(1435874346043831)
,p_theme_id=>42
,p_name=>'FLOAT'
,p_display_name=>'Float'
,p_display_sequence=>60
,p_report_template_id=>wwv_flow_api.id(1431738149043828)
,p_css_classes=>'t-Cards--float'
,p_group_id=>wwv_flow_api.id(1428409733043827)
,p_template_types=>'REPORT'
);
wwv_flow_api.create_template_option(
p_id=>wwv_flow_api.id(1436007783043831)

```

```

,p_theme_id=>42
,p_name=>'HIDDEN_BODY_TEXT'
,p_display_name=>'Hidden'
,p_display_sequence=>50
,p_report_template_id=>wwv_flow_api.id(1431738149043828)
,p_css_classes=>'t-Cards--hideBody'
,p_group_id=>wwv_flow_api.id(1432231593043828)
,p_template_types=>'REPORT'
,p_help_text=>'This option hides the card body which contains description and
subtext.'
);
wwv_flow_api.create_template_option(
p_id=>wwv_flow_api.id(1436429228043832)
,p_theme_id=>42
,p_name=>'ICONS_ROUNDED'
,p_display_name=>'Rounded Corners'
,p_display_sequence=>10
,p_report_template_id=>wwv_flow_api.id(1431738149043828)
,p_css_classes=>'t-Cards--iconsRounded'
,p_group_id=>wwv_flow_api.id(1436269240043831) ,p_template_types=>'REPORT'
,p_help_text=>'The icons are displayed within a square with rounded corners.'
);
wwv_flow_api.create_template_option(
p_id=>wwv_flow_api.id(1436695287043832)
,p_theme_id=>42
,p_name=>'ICONS_SQUARE'
,p_display_name=>'Square'
,p_display_sequence=>20
,p_report_template_id=>wwv_flow_api.id(1431738149043828)
,p_css_classes=>'t-Cards--iconsSquare'
,p_group_id=>wwv_flow_api.id(1436269240043831)
,p_template_types=>'REPORT'
,p_help_text=>'The icons are displayed within a square shape.'
);
wwv_flow_api.create_template_option(
p_id=>wwv_flow_api.id(1436895503043832)
,p_theme_id=>42
,p_name=>'SPAN_HORIZONTALLY'
,p_display_name=>'Span Horizontally'
,p_display_sequence=>70
,p_report_template_id=>wwv_flow_api.id(1431738149043828)
,p_css_classes=>'t-Cards--spanHorizontally'
,p_group_id=>wwv_flow_api.id(1428409733043827)
,p_template_types=>'REPORT'
);
wwv_flow_api.create_template_option(
p_id=>wwv_flow_api.id(1437046446043832)
,p_theme_id=>42

```

```

,p_name=>'USE_THEME_COLORS'
,p_display_name=>'Apply Theme Colors'
,p_display_sequence=>10
,p_report_template_id=>wwv_flow_api.id(1431738149043828)
,p_css_classes=>'u-colors'
,p_template_types=>'REPORT'
);
wwv_flow_api.create_template_option(
p_id=>wwv_flow_api.id(1437621830043832)
,p_theme_id=>42
,p_name=>'BASIC'
,p_display_name=>'Basic'
,p_display_sequence=>10
,p_report_template_id=>wwv_flow_api.id(1437186049043832)
,p_css_classes=>'t-Comments--basic'
,p_group_id=>wwv_flow_api.id(1437402667043832)
,p_template_types=>'REPORT'
);
wwv_flow_api.create_template_option(
p_id=>wwv_flow_api.id(1437807785043832)
,p_theme_id=>42
,p_name=>'ICONS_ROUNDED'
,p_display_name=>'Rounded Corners'
,p_display_sequence=>10
,p_report_template_id=>wwv_flow_api.id(1437186049043832)
,p_css_classes=>'t-Comments--iconsRounded'
,p_group_id=>wwv_flow_api.id(1436269240043831)
,p_template_types=>'REPORT'
,p_help_text=>'The icons are displayed within a square with rounded corners.'
);
wwv_flow_api.create_template_option(
p_id=>wwv_flow_api.id(1438049162043833)
,p_theme_id=>42
,p_name=>'ICONS_SQUARE'
,p_display_name=>'Square'
,p_display_sequence=>20
,p_report_template_id=>wwv_flow_api.id(1437186049043832)
,p_css_classes=>'t-Comments--iconsSquare'
,p_group_id=>wwv_flow_api.id(1436269240043831)
,p_template_types=>'REPORT'
,p_help_text=>'The icons are displayed within a square shape.'
);
wwv_flow_api.create_template_option(
p_id=>wwv_flow_api.id(1438244363043833)
,p_theme_id=>42
,p_name=>'SPEECH_BUBBLES'
,p_display_name=>'Speech Bubbles'
,p_display_sequence=>20

```

```

,p_report_template_id=>wwv_flow_api.id(1437186049043832)
,p_css_classes=>'t-Comments--chat'
,p_group_id=>wwv_flow_api.id(1437402667043832)
,p_template_types=>'REPORT'
);
wwv_flow_api.create_template_option(
p_id=>wwv_flow_api.id(1438645622043834)
,p_theme_id=>42
,p_name=>'2_COLUMN_GRID'
,p_display_name=>'2 Column Grid'
,p_display_sequence=>10
,p_report_template_id=>wwv_flow_api.id(1438363670043833)
,p_css_classes=>'t-MediaList--cols t-MediaList--2cols'
,p_group_id=>wwv_flow_api.id(1428409733043827)
,p_template_types=>'REPORT'
);
wwv_flow_api.create_template_option(
p_id=>wwv_flow_api.id(1438801091043834)
,p_theme_id=>42
,p_name=>'3_COLUMN_GRID'
,p_display_name=>'3 Column Grid'
,p_display_sequence=>20
,p_report_template_id=>wwv_flow_api.id(1438363670043833) ,p_css_classes=>'t-
MediaList--cols t-MediaList--3cols'
,p_group_id=>wwv_flow_api.id(1428409733043827)
,p_template_types=>'REPORT'
);
wwv_flow_api.create_template_option(
p_id=>wwv_flow_api.id(1439014416043834)
,p_theme_id=>42
,p_name=>'4_COLUMN_GRID'
,p_display_name=>'4 Column Grid'
,p_display_sequence=>30
,p_report_template_id=>wwv_flow_api.id(1438363670043833)
,p_css_classes=>'t-MediaList--cols t-MediaList--4cols'
,p_group_id=>wwv_flow_api.id(1428409733043827)
,p_template_types=>'REPORT'
);
wwv_flow_api.create_template_option(
p_id=>wwv_flow_api.id(1439214802043834)
,p_theme_id=>42
,p_name=>'5_COLUMN_GRID'
,p_display_name=>'5 Column Grid'
,p_display_sequence=>40
,p_report_template_id=>wwv_flow_api.id(1438363670043833)
,p_css_classes=>'t-MediaList--cols t-MediaList--5cols'
,p_group_id=>wwv_flow_api.id(1428409733043827)
,p_template_types=>'REPORT'

```

```

);
wwv_flow_api.create_template_option(
p_id=>wwv_flow_api.id(1439412291043834)
,p_theme_id=>42
,p_name=>'APPLY_THEME_COLORS'
,p_display_name=>'Apply Theme Colors'
,p_display_sequence=>40
,p_report_template_id=>wwv_flow_api.id(1438363670043833)
,p_css_classes=>'u-colors'
,p_template_types=>'REPORT'
);
wwv_flow_api.create_template_option(
p_id=>wwv_flow_api.id(1439670162043835)
,p_theme_id=>42
,p_name=>'ICONS_ROUNDED'
,p_display_name=>'Rounded Corners'
,p_display_sequence=>10
,p_report_template_id=>wwv_flow_api.id(1438363670043833)
,p_css_classes=>'t-MediaList--iconsRounded'
,p_group_id=>wwv_flow_api.id(1436269240043831)
,p_template_types=>'REPORT'
,p_help_text=>'The icons are displayed within a square with rounded corners.'
);
wwv_flow_api.create_template_option(
p_id=>wwv_flow_api.id(1439870212043835) ,p_theme_id=>42
,p_name=>'ICONS_SQUARE'
,p_display_name=>'Square'
,p_display_sequence=>20
,p_report_template_id=>wwv_flow_api.id(1438363670043833)
,p_css_classes=>'t-MediaList--iconsSquare'
,p_group_id=>wwv_flow_api.id(1436269240043831)
,p_template_types=>'REPORT'
,p_help_text=>'The icons are displayed within a square shape.'
);
wwv_flow_api.create_template_option(
p_id=>wwv_flow_api.id(1440210391043835)
,p_theme_id=>42
,p_name=>'LARGE'
,p_display_name=>'Large'
,p_display_sequence=>20
,p_report_template_id=>wwv_flow_api.id(1438363670043833)
,p_css_classes=>'t-MediaList--large force-fa-lg'
,p_group_id=>wwv_flow_api.id(1440067914043835)
,p_template_types=>'REPORT'
,p_help_text=>'Increases the size of the text and icons in the list.'
);
wwv_flow_api.create_template_option(
p_id=>wwv_flow_api.id(1440487857043835)

```

```

,p_theme_id=>42
,p_name=>'SHOW_BADGES'
,p_display_name=>'Show Badges'
,p_display_sequence=>30
,p_report_template_id=>wwv_flow_api.id(1438363670043833)
,p_css_classes=>'t-MediaList--showBadges'
,p_template_types=>'REPORT'
);
wwv_flow_api.create_template_option(
p_id=>wwv_flow_api.id(1440684372043835)
,p_theme_id=>42
,p_name=>'SHOW_DESCRIPTION'
,p_display_name=>'Show Description'
,p_display_sequence=>20
,p_report_template_id=>wwv_flow_api.id(1438363670043833)
,p_css_classes=>'t-MediaList--showDesc'
,p_template_types=>'REPORT'
);
wwv_flow_api.create_template_option(
p_id=>wwv_flow_api.id(1440897442043835)
,p_theme_id=>42
,p_name=>'SHOW_ICONS'
,p_display_name=>'Show Icons'
,p_display_sequence=>10
,p_report_template_id=>wwv_flow_api.id(1438363670043833)
,p_css_classes=>'t-MediaList--showIcons' ,p_template_types=>'REPORT'
);
wwv_flow_api.create_template_option(
p_id=>wwv_flow_api.id(1441069557043835)
,p_theme_id=>42
,p_name=>'SPAN_HORIZONTAL'
,p_display_name=>'Span Horizontal'
,p_display_sequence=>50
,p_report_template_id=>wwv_flow_api.id(1438363670043833)
,p_css_classes=>'t-MediaList--horizontal'
,p_group_id=>wwv_flow_api.id(1428409733043827)
,p_template_types=>'REPORT'
);
wwv_flow_api.create_template_option(
p_id=>wwv_flow_api.id(1441290633043835)
,p_theme_id=>42
,p_name=>'STACK'
,p_display_name=>'Stack'
,p_display_sequence=>5
,p_report_template_id=>wwv_flow_api.id(1438363670043833)
,p_css_classes=>'t-MediaList--stack'
,p_group_id=>wwv_flow_api.id(1428409733043827)
,p_template_types=>'REPORT'

```

```

);
wwv_flow_api.create_template_option(
p_id=>wwv_flow_api.id(1442029212043837)
,p_theme_id=>42
,p_name=>'ALTROWCOLORSDISABLE'
,p_display_name=>'Disable'
,p_display_sequence=>20
,p_report_template_id=>wwv_flow_api.id(1441522068043836)
,p_css_classes=>'t-Report--staticRowColors'
,p_group_id=>wwv_flow_api.id(1441807127043837)
,p_template_types=>'REPORT'
,p_is_advanced=>'N'
);
wwv_flow_api.create_template_option(
p_id=>wwv_flow_api.id(1442202416043837)
,p_theme_id=>42
,p_name=>'ALTROWCOLORSENABLE'
,p_display_name=>'Enable'
,p_display_sequence=>10
,p_report_template_id=>wwv_flow_api.id(1441522068043836)
,p_css_classes=>'t-Report--altRowsDefault'
,p_group_id=>wwv_flow_api.id(1441807127043837)
,p_template_types=>'REPORT'
,p_is_advanced=>'N'
);
wwv_flow_api.create_template_option(
p_id=>wwv_flow_api.id(1442621446043838) ,p_theme_id=>42
,p_name=>'ENABLE'
,p_display_name=>'Enable'
,p_display_sequence=>10
,p_report_template_id=>wwv_flow_api.id(1441522068043836)
,p_css_classes=>'t-Report--rowHighlight'
,p_group_id=>wwv_flow_api.id(1442418287043837)
,p_template_types=>'REPORT'
,p_help_text=>'Enable row highlighting on mouse over'
,p_is_advanced=>'N'
);
wwv_flow_api.create_template_option(
p_id=>wwv_flow_api.id(1443079817043838)
,p_theme_id=>42
,p_name=>'HORIZONTALBORDERS'
,p_display_name=>'Horizontal Only'
,p_display_sequence=>20
,p_report_template_id=>wwv_flow_api.id(1441522068043836)
,p_css_classes=>'t-Report--horizontalBorders'
,p_group_id=>wwv_flow_api.id(1442855536043838)
,p_template_types=>'REPORT'
,p_is_advanced=>'N'

```

```

);
wwv_flow_api.create_template_option(
p_id=>wwv_flow_api.id(1443251671043838)
,p_theme_id=>42
,p_name=>'REMOVEALLBORDERS'
,p_display_name=>'No Borders'
,p_display_sequence=>30
,p_report_template_id=>wwv_flow_api.id(1441522068043836)
,p_css_classes=>'t-Report--noBorders'
,p_group_id=>wwv_flow_api.id(1442855536043838)
,p_template_types=>'REPORT'
,p_is_advanced=>'N'
);
wwv_flow_api.create_template_option(
p_id=>wwv_flow_api.id(1443464485043838)
,p_theme_id=>42
,p_name=>'REMOVEOUTERBORDERS'
,p_display_name=>'No Outer Borders'
,p_display_sequence=>40
,p_report_template_id=>wwv_flow_api.id(1441522068043836)
,p_css_classes=>'t-Report--inline'
,p_group_id=>wwv_flow_api.id(1442855536043838)
,p_template_types=>'REPORT'
,p_is_advanced=>'N'
);
wwv_flow_api.create_template_option(
p_id=>wwv_flow_api.id(1443690673043838)
,p_theme_id=>42
,p_name=>'ROWHIGHLIGHTDISABLE'
,p_display_name=>'Disable'
,p_display_sequence=>20
,p_report_template_id=>wwv_flow_api.id(1441522068043836)
,p_css_classes=>'t-Report--rowHighlightOff'
,p_group_id=>wwv_flow_api.id(1442418287043837)
,p_template_types=>'REPORT'
,p_help_text=>'Disable row highlighting on mouse over'
,p_is_advanced=>'N'
);
wwv_flow_api.create_template_option(
p_id=>wwv_flow_api.id(1443822897043838)
,p_theme_id=>42
,p_name=>'STRETCHREPORT'
,p_display_name=>'Stretch Report'
,p_display_sequence=>10
,p_report_template_id=>wwv_flow_api.id(1441522068043836)
,p_css_classes=>'t-Report--stretch'
,p_template_types=>'REPORT'
,p_is_advanced=>'N'

```

```

);
wwv_flow_api.create_template_option(
p_id=>wwv_flow_api.id(1444094542043838)
,p_theme_id=>42
,p_name=>'VERTICALBORDERS'
,p_display_name=>'Vertical Only'
,p_display_sequence=>20
,p_report_template_id=>wwv_flow_api.id(1441522068043836)
,p_css_classes=>'t-Report--verticalBorders'
,p_group_id=>wwv_flow_api.id(1442855536043838)
,p_template_types=>'REPORT'
,p_is_advanced=>'N'
);
wwv_flow_api.create_template_option(
p_id=>wwv_flow_api.id(1444434107043839)
,p_theme_id=>42
,p_name=>'COMPACT'
,p_display_name=>'Compact'
,p_display_sequence=>1
,p_report_template_id=>wwv_flow_api.id(1444147114043838)
,p_css_classes=>'t-Timeline--compact'
,p_group_id=>wwv_flow_api.id(1430465208043827)
,p_template_types=>'REPORT'
,p_help_text=>'Displays a compact version of timeline with smaller text and fewer
columns.'
);
wwv_flow_api.create_template_option(
p_id=>wwv_flow_api.id(1445003821043839)
,p_theme_id=>42
,p_name=>'FIXED_LARGE'
,p_display_name=>'Fixed - Large'
,p_display_sequence=>30
,p_report_template_id=>wwv_flow_api.id(1444549911043839)
,p_css_classes=>'t-AVPList--fixedLabelLarge'
,p_group_id=>wwv_flow_api.id(1444886578043839)
,p_template_types=>'REPORT'
);
wwv_flow_api.create_template_option(
p_id=>wwv_flow_api.id(1445240016043839)
,p_theme_id=>42
,p_name=>'FIXED_MEDIUM'
,p_display_name=>'Fixed - Medium'
,p_display_sequence=>20
,p_report_template_id=>wwv_flow_api.id(1444549911043839)
,p_css_classes=>'t-AVPList--fixedLabelMedium'
,p_group_id=>wwv_flow_api.id(1444886578043839)
,p_template_types=>'REPORT'
);

```

```

www_flow_api.create_template_option(
p_id=>www_flow_api.id(1445400884043839)
,p_theme_id=>42
,p_name=>'FIXED_SMALL'
,p_display_name=>'Fixed - Small'
,p_display_sequence=>10
,p_report_template_id=>www_flow_api.id(1444549911043839)
,p_css_classes=>'t-AVPList--fixedLabelSmall'
,p_group_id=>www_flow_api.id(1444886578043839)
,p_template_types=>'REPORT'
);
www_flow_api.create_template_option(
p_id=>www_flow_api.id(1445641708043839)
,p_theme_id=>42
,p_name=>'LEFT_ALIGNED_DETAILS'
,p_display_name=>'Left Aligned Details'
,p_display_sequence=>10
,p_report_template_id=>www_flow_api.id(1444549911043839)
,p_css_classes=>'t-AVPList--leftAligned'
,p_group_id=>www_flow_api.id(1428409733043827)
,p_template_types=>'REPORT'
);
www_flow_api.create_template_option(
p_id=>www_flow_api.id(1445830205043840)
,p_theme_id=>42
,p_name=>'RIGHT_ALIGNED_DETAILS'
,p_display_name=>'Right Aligned Details'
,p_display_sequence=>20
,p_report_template_id=>www_flow_api.id(1444549911043839)
,p_css_classes=>'t-AVPList--rightAligned'
,p_group_id=>www_flow_api.id(1428409733043827)
,p_template_types=>'REPORT'
);
www_flow_api.create_template_option(
p_id=>www_flow_api.id(1446063488043840)
,p_theme_id=>42
,p_name=>'VARIABLE_LARGE'
,p_display_name=>'Variable - Large'
,p_display_sequence=>60
,p_report_template_id=>www_flow_api.id(1444549911043839)
,p_css_classes=>'t-AVPList--variableLabelLarge'
,p_group_id=>www_flow_api.id(1444886578043839)
,p_template_types=>'REPORT'
);
www_flow_api.create_template_option(
p_id=>www_flow_api.id(1446293898043840)
,p_theme_id=>42
,p_name=>'VARIABLE_MEDIUM'

```

```

,p_display_name=>'Variable - Medium'
,p_display_sequence=>50
,p_report_template_id=>wwv_flow_api.id(1444549911043839)
,p_css_classes=>'t-AVPList--variableLabelMedium'
,p_group_id=>wwv_flow_api.id(1444886578043839)
,p_template_types=>'REPORT'
);
wwv_flow_api.create_template_option(
p_id=>wwv_flow_api.id(1446494953043840)
,p_theme_id=>42
,p_name=>'VARIABLE_SMALL'
,p_display_name=>'Variable - Small'
,p_display_sequence=>40
,p_report_template_id=>wwv_flow_api.id(1444549911043839)
,p_css_classes=>'t-AVPList--variableLabelSmall'
,p_group_id=>wwv_flow_api.id(1444886578043839)
,p_template_types=>'REPORT'
);
wwv_flow_api.create_template_option(
p_id=>wwv_flow_api.id(1446854964043840)
,p_theme_id=>42
,p_name=>'FIXED_LARGE'
,p_display_name=>'Fixed - Large'
,p_display_sequence=>30
,p_report_template_id=>wwv_flow_api.id(1446576701043840)
,p_css_classes=>'t-AVPList--fixedLabelLarge'
,p_group_id=>wwv_flow_api.id(1444886578043839)
,p_template_types=>'REPORT'
);
wwv_flow_api.create_template_option(
p_id=>wwv_flow_api.id(1447043675043840)
,p_theme_id=>42
,p_name=>'FIXED_MEDIUM'
,p_display_name=>'Fixed - Medium'
,p_display_sequence=>20
,p_report_template_id=>wwv_flow_api.id(1446576701043840)
,p_css_classes=>'t-AVPList--fixedLabelMedium'
,p_group_id=>wwv_flow_api.id(1444886578043839)
,p_template_types=>'REPORT'
);
wwv_flow_api.create_template_option(
p_id=>wwv_flow_api.id(1447255345043840)
,p_theme_id=>42
,p_name=>'FIXED_SMALL'
,p_display_name=>'Fixed - Small'
,p_display_sequence=>10
,p_report_template_id=>wwv_flow_api.id(1446576701043840)
,p_css_classes=>'t-AVPList--fixedLabelSmall'

```

```

,p_group_id=>wwv_flow_api.id(1444886578043839)
,p_template_types=>'REPORT'
);
wwv_flow_api.create_template_option(
p_id=>wwv_flow_api.id(1447487284043840)
,p_theme_id=>42
,p_name=>'LEFT_ALIGNED_DETAILS'
,p_display_name=>'Left Aligned Details'
,p_display_sequence=>10
,p_report_template_id=>wwv_flow_api.id(1446576701043840)
,p_css_classes=>'t-AVPList--leftAligned'
,p_group_id=>wwv_flow_api.id(1428409733043827)
,p_template_types=>'REPORT'
);
wwv_flow_api.create_template_option(
p_id=>wwv_flow_api.id(1447643585043840)
,p_theme_id=>42
,p_name=>'RIGHT_ALIGNED_DETAILS'
,p_display_name=>'Right Aligned Details'
,p_display_sequence=>20
,p_report_template_id=>wwv_flow_api.id(1446576701043840)
,p_css_classes=>'t-AVPList--rightAligned'
,p_group_id=>wwv_flow_api.id(1428409733043827)
,p_template_types=>'REPORT'
);
wwv_flow_api.create_template_option(
p_id=>wwv_flow_api.id(1447809530043840)
,p_theme_id=>42
,p_name=>'VARIABLE_LARGE'
,p_display_name=>'Variable - Large'
,p_display_sequence=>60
,p_report_template_id=>wwv_flow_api.id(1446576701043840)
,p_css_classes=>'t-AVPList--variableLabelLarge'
,p_group_id=>wwv_flow_api.id(1444886578043839)
,p_template_types=>'REPORT'
);
wwv_flow_api.create_template_option(
p_id=>wwv_flow_api.id(1448056842043841)
,p_theme_id=>42
,p_name=>'VARIABLE_MEDIUM'
,p_display_name=>'Variable - Medium'
,p_display_sequence=>50
,p_report_template_id=>wwv_flow_api.id(1446576701043840)
,p_css_classes=>'t-AVPList--variableLabelMedium'
,p_group_id=>wwv_flow_api.id(1444886578043839)
,p_template_types=>'REPORT'
);

```

```

www_flow_api.create_template_option(
p_id=>www_flow_api.id(1448250595043841)
,p_theme_id=>42
,p_name=>'VARIABLE_SMALL'
,p_display_name=>'Variable - Small'
,p_display_sequence=>40
,p_report_template_id=>www_flow_api.id(1446576701043840)
,p_css_classes=>'t-AVPList--variableLabelSmall'
,p_group_id=>www_flow_api.id(1444886578043839)
,p_template_types=>'REPORT'
);
www_flow_api.create_template_option(
p_id=>www_flow_api.id(1448868277043845)
,p_theme_id=>42
,p_name=>'2COLUMNGRID'
,p_display_name=>'2 Column Grid'
,p_display_sequence=>20
,p_list_template_id=>www_flow_api.id(1448370057043842)
,p_css_classes=>'t-BadgeList--cols'
,p_group_id=>www_flow_api.id(1448664775043844)
,p_template_types=>'LIST'
,p_help_text=>'Arrange badges in a two column grid'
,p_is_advanced=>'N'
);
www_flow_api.create_template_option(
p_id=>www_flow_api.id(1449001148043845)
,p_theme_id=>42
,p_name=>'3COLUMNGRID'
,p_display_name=>'3 Column Grid'
,p_display_sequence=>30
,p_list_template_id=>www_flow_api.id(1448370057043842)
,p_css_classes=>'t-BadgeList--cols t-BadgeList--3cols'
,p_group_id=>www_flow_api.id(1448664775043844)
,p_template_types=>'LIST'
,p_help_text=>'Arrange badges in a 3 column grid'
,p_is_advanced=>'N'
);
www_flow_api.create_template_option(
p_id=>www_flow_api.id(1449243462043845) ,p_theme_id=>42
,p_name=>'4COLUMNGRID'
,p_display_name=>'4 Column Grid'
,p_display_sequence=>40
,p_list_template_id=>www_flow_api.id(1448370057043842)
,p_css_classes=>'t-BadgeList--cols t-BadgeList--4cols'
,p_group_id=>www_flow_api.id(1448664775043844)
,p_template_types=>'LIST'
,p_help_text=>'Arrange badges in 4 column grid'
,p_is_advanced=>'N'
);

```

```

);
wwv_flow_api.create_template_option(
p_id=>wwv_flow_api.id(1449405519043845)
,p_theme_id=>42
,p_name=>'5COLUMNGRID'
,p_display_name=>'5 Column Grid'
,p_display_sequence=>50
,p_list_template_id=>wwv_flow_api.id(1448370057043842)
,p_css_classes=>'t-BadgeList--cols t-BadgeList--5cols'
,p_group_id=>wwv_flow_api.id(1448664775043844)
,p_template_types=>'LIST'
,p_help_text=>'Arrange badges in a 5 column grid'
,p_is_advanced=>'N'
);
wwv_flow_api.create_template_option(
p_id=>wwv_flow_api.id(1449684915043845)
,p_theme_id=>42
,p_name=>'APPLY_THEME_COLORS'
,p_display_name=>'Apply Theme Colors'
,p_display_sequence=>10
,p_list_template_id=>wwv_flow_api.id(1448370057043842)
,p_css_classes=>'u-colors'
,p_template_types=>'LIST'
);
wwv_flow_api.create_template_option(
p_id=>wwv_flow_api.id(1450056684043845)
,p_theme_id=>42
,p_name=>'CIRCULAR'
,p_display_name=>'Circular'
,p_display_sequence=>20
,p_list_template_id=>wwv_flow_api.id(1448370057043842)
,p_css_classes=>'t-BadgeList--circular'
,p_group_id=>wwv_flow_api.id(1449802798043845)
,p_template_types=>'LIST'
);
wwv_flow_api.create_template_option(
p_id=>wwv_flow_api.id(1450263122043845)
,p_theme_id=>42
,p_name=>'FIXED'
,p_display_name=>'Span Horizontally' ,p_display_sequence=>60
,p_list_template_id=>wwv_flow_api.id(1448370057043842)
,p_css_classes=>'t-BadgeList--fixed'
,p_group_id=>wwv_flow_api.id(1448664775043844)
,p_template_types=>'LIST'
,p_help_text=>'Span badges horizontally'
,p_is_advanced=>'N'
);

```

```

www_flow_api.create_template_option(
p_id=>www_flow_api.id(1450476379043845)
,p_theme_id=>42
,p_name=>'FLEXIBLEBOX'
,p_display_name=>'Flexible Box'
,p_display_sequence=>80
,p_list_template_id=>www_flow_api.id(1448370057043842)
,p_css_classes=>'t-BadgeList--flex'
,p_group_id=>www_flow_api.id(1448664775043844)
,p_template_types=>'LIST'
,p_help_text=>'Use flexbox to arrange items'
,p_is_advanced=>'N'
);
www_flow_api.create_template_option(
p_id=>www_flow_api.id(1450680788043845)
,p_theme_id=>42
,p_name=>'FLOATITEMS'
,p_display_name=>'Float Items'
,p_display_sequence=>70
,p_list_template_id=>www_flow_api.id(1448370057043842)
,p_css_classes=>'t-BadgeList--float'
,p_group_id=>www_flow_api.id(1448664775043844)
,p_template_types=>'LIST'
,p_help_text=>'Float badges to left'
,p_is_advanced=>'N'
);
www_flow_api.create_template_option(
p_id=>www_flow_api.id(1450802635043845)
,p_theme_id=>42
,p_name=>'GRID'
,p_display_name=>'Grid'
,p_display_sequence=>30
,p_list_template_id=>www_flow_api.id(1448370057043842)
,p_css_classes=>'t-BadgeList--dash'
,p_group_id=>www_flow_api.id(1449802798043845)
,p_template_types=>'LIST'
);
www_flow_api.create_template_option(
p_id=>www_flow_api.id(1451224716043846)
,p_theme_id=>42
,p_name=>'LARGE'
,p_display_name=>'64px'
,p_display_sequence=>30
,p_list_template_id=>www_flow_api.id(1448370057043842)
,p_css_classes=>'t-BadgeList--large'
,p_group_id=>www_flow_api.id(1451022506043845)
,p_template_types=>'LIST'
,p_is_advanced=>'N'

```

```

);
www_flow_api.create_template_option(
p_id=>www_flow_api.id(1451460356043846)
,p_theme_id=>42
,p_name=>'MEDIUM'
,p_display_name=>'48px'
,p_display_sequence=>20
,p_list_template_id=>www_flow_api.id(1448370057043842)
,p_css_classes=>'t-BadgeList--medium'
,p_group_id=>www_flow_api.id(1451022506043845)
,p_template_types=>'LIST'
,p_is_advanced=>'N'
);
www_flow_api.create_template_option(
p_id=>www_flow_api.id(1451600950043846)
,p_theme_id=>42
,p_name=>'SMALL'
,p_display_name=>'32px'
,p_display_sequence=>10
,p_list_template_id=>www_flow_api.id(1448370057043842)
,p_css_classes=>'t-BadgeList--small'
,p_group_id=>www_flow_api.id(1451022506043845)
,p_template_types=>'LIST'
,p_is_advanced=>'N'
);
www_flow_api.create_template_option(
p_id=>www_flow_api.id(1451875056043846)
,p_theme_id=>42
,p_name=>'STACKED'
,p_display_name=>'Stacked'
,p_display_sequence=>10
,p_list_template_id=>www_flow_api.id(1448370057043842)
,p_css_classes=>'t-BadgeList--stacked'
,p_group_id=>www_flow_api.id(1448664775043844)
,p_template_types=>'LIST'
,p_help_text=>'Stack badges on top of each other'
,p_is_advanced=>'N'
);
www_flow_api.create_template_option(
p_id=>www_flow_api.id(1452059800043846)
,p_theme_id=>42
,p_name=>'XLARGE'
,p_display_name=>'96px'
,p_display_sequence=>40
,p_list_template_id=>www_flow_api.id(1448370057043842)
,p_css_classes=>'t-BadgeList--xlarge'
,p_group_id=>www_flow_api.id(1451022506043845)
,p_template_types=>'LIST'

```

```

,p_is_advanced=>'N'
);
wwv_flow_api.create_template_option(
p_id=>wwv_flow_api.id(1452216285043846)
,p_theme_id=>42
,p_name=>'XXLARGE'
,p_display_name=>'128px'
,p_display_sequence=>50
,p_list_template_id=>wwv_flow_api.id(1448370057043842)
,p_css_classes=>'t-BadgeList--xxlarge'
,p_group_id=>wwv_flow_api.id(1451022506043845)
,p_template_types=>'LIST'
,p_is_advanced=>'N'
);
wwv_flow_api.create_template_option(
p_id=>wwv_flow_api.id(1452652375043846)
,p_theme_id=>42
,p_name=>'2_COLUMNS'
,p_display_name=>'2 Columns'
,p_display_sequence=>10
,p_list_template_id=>wwv_flow_api.id(1452341829043846)
,p_css_classes=>'t-Cards--cols'
,p_group_id=>wwv_flow_api.id(1448664775043844)
,p_template_types=>'LIST'
);
wwv_flow_api.create_template_option(
p_id=>wwv_flow_api.id(1453045990043846)
,p_theme_id=>42
,p_name=>'2_LINES'
,p_display_name=>'2 Lines'
,p_display_sequence=>10
,p_list_template_id=>wwv_flow_api.id(1452341829043846)
,p_css_classes=>'t-Cards--desc-2ln'
,p_group_id=>wwv_flow_api.id(1452889164043846)
,p_template_types=>'LIST'
);
wwv_flow_api.create_template_option(
p_id=>wwv_flow_api.id(1453236415043846)
,p_theme_id=>42
,p_name=>'3_COLUMNS'
,p_display_name=>'3 Columns'
,p_display_sequence=>20
,p_list_template_id=>wwv_flow_api.id(1452341829043846)
,p_css_classes=>'t-Cards--3cols'
,p_group_id=>wwv_flow_api.id(1448664775043844)
,p_template_types=>'LIST'
);

```

```

www_flow_api.create_template_option(
p_id=>www_flow_api.id(1453452068043847)
,p_theme_id=>42
,p_name=>'3_LINES'
,p_display_name=>'3 Lines'
,p_display_sequence=>20
,p_list_template_id=>www_flow_api.id(1452341829043846)
,p_css_classes=>'t-Cards--desc-3ln'
,p_group_id=>www_flow_api.id(1452889164043846)
,p_template_types=>'LIST'
);
www_flow_api.create_template_option(
p_id=>www_flow_api.id(1453631406043847)
,p_theme_id=>42
,p_name=>'4_COLUMNS'
,p_display_name=>'4 Columns'
,p_display_sequence=>30
,p_list_template_id=>www_flow_api.id(1452341829043846)
,p_css_classes=>'t-Cards--4cols'
,p_group_id=>www_flow_api.id(1448664775043844)
,p_template_types=>'LIST'
);
www_flow_api.create_template_option(
p_id=>www_flow_api.id(1453844597043847)
,p_theme_id=>42
,p_name=>'4_LINES'
,p_display_name=>'4 Lines'
,p_display_sequence=>30
,p_list_template_id=>www_flow_api.id(1452341829043846)
,p_css_classes=>'t-Cards--desc-4ln'
,p_group_id=>www_flow_api.id(1452889164043846)
,p_template_types=>'LIST'
);
www_flow_api.create_template_option(
p_id=>www_flow_api.id(1454051924043847)
,p_theme_id=>42
,p_name=>'5_COLUMNS'
,p_display_name=>'5 Columns'
,p_display_sequence=>50
,p_list_template_id=>www_flow_api.id(1452341829043846)
,p_css_classes=>'t-Cards--5cols'
,p_group_id=>www_flow_api.id(1448664775043844)
,p_template_types=>'LIST'
);
www_flow_api.create_template_option(
p_id=>www_flow_api.id(1454275364043847)
,p_theme_id=>42
,p_name=>'BASIC'

```

```

,p_display_name=>'Basic'
,p_display_sequence=>10
,p_list_template_id=>wwv_flow_api.id(1452341829043846)
,p_css_classes=>'t-Cards--basic'
,p_group_id=>wwv_flow_api.id(1449802798043845)
,p_template_types=>'LIST'
);
wwv_flow_api.create_template_option(
p_id=>wwv_flow_api.id(1454473638043847)
,p_theme_id=>42
,p_name=>'BLOCK'
,p_display_name=>'Block'
,p_display_sequence=>40
,p_list_template_id=>wwv_flow_api.id(1452341829043846)
,p_css_classes=>'t-Cards--featured t-Cards--block force-fa-lg'
,p_group_id=>wwv_flow_api.id(1449802798043845)
,p_template_types=>'LIST'
);
wwv_flow_api.create_template_option(
p_id=>wwv_flow_api.id(1454660726043847)
,p_theme_id=>42
,p_name=>'CARDS_STACKED'
,p_display_name=>'Stacked'
,p_display_sequence=>5
,p_list_template_id=>wwv_flow_api.id(1452341829043846)
,p_css_classes=>'t-Cards--stacked'
,p_group_id=>wwv_flow_api.id(1448664775043844)
,p_template_types=>'LIST'
,p_help_text=>'Stacks the cards on top of each other.'
);
wwv_flow_api.create_template_option(
p_id=>wwv_flow_api.id(1455015971043847)
,p_theme_id=>42
,p_name=>'COLOR_FILL'
,p_display_name=>'Color Fill'
,p_display_sequence=>10
,p_list_template_id=>wwv_flow_api.id(1452341829043846)
,p_css_classes=>'t-Cards--animColorFill'
,p_group_id=>wwv_flow_api.id(1454846968043847)
,p_template_types=>'LIST'
,p_help_text=>'Fills the card background with the color of the icon or default link
style.'
);
wwv_flow_api.create_template_option(
p_id=>wwv_flow_api.id(1455294061043847)
,p_theme_id=>42
,p_name=>'COMPACT'
,p_display_name=>'Compact'

```

```

,p_display_sequence=>20
,p_list_template_id=>wwv_flow_api.id(1452341829043846)
,p_css_classes=>'t-Cards--compact'
,p_group_id=>wwv_flow_api.id(1449802798043845)
,p_template_types=>'LIST'
,p_help_text=>'Use this option when you want to show smaller cards.'
);
wwv_flow_api.create_template_option(
p_id=>wwv_flow_api.id(1455668929043847)
,p_theme_id=>42
,p_name=>'DISPLAY_ICONS'
,p_display_name=>'Display Icons'
,p_display_sequence=>10
,p_list_template_id=>wwv_flow_api.id(1452341829043846)
,p_css_classes=>'t-Cards--displayIcons'
,p_group_id=>wwv_flow_api.id(1455422893043847)
,p_template_types=>'LIST'
);
wwv_flow_api.create_template_option(
p_id=>wwv_flow_api.id(1455883527043847)
,p_theme_id=>42
,p_name=>'DISPLAY_INITIALS'
,p_display_name=>'Display Initials'
,p_display_sequence=>20
,p_list_template_id=>wwv_flow_api.id(1452341829043846)
,p_css_classes=>'t-Cards--displayInitials'
,p_group_id=>wwv_flow_api.id(1455422893043847)
,p_template_types=>'LIST'
,p_help_text=>'Initials come from List Attribute 3'
);
wwv_flow_api.create_template_option(
p_id=>wwv_flow_api.id(1456073330043847)
,p_theme_id=>42
,p_name=>'DISPLAY_SUBTITLE'
,p_display_name=>'Display Subtitle'
,p_display_sequence=>20
,p_list_template_id=>wwv_flow_api.id(1452341829043846)
,p_css_classes=>'t-Cards--displaySubtitle'
,p_template_types=>'LIST'
);
wwv_flow_api.create_template_option(
p_id=>wwv_flow_api.id(1456261399043847)
,p_theme_id=>42
,p_name=>'FEATURED'
,p_display_name=>'Featured'
,p_display_sequence=>30
,p_list_template_id=>wwv_flow_api.id(1452341829043846)
,p_css_classes=>'t-Cards--featured force-fa-lg'

```

```

,p_group_id=>wwv_flow_api.id(1449802798043845)
,p_template_types=>'LIST'
);
end;
/
begin
wwv_flow_api.create_template_option(
p_id=>wwv_flow_api.id(1456467066043847)
,p_theme_id=>42
,p_name=>'FLOAT'
,p_display_name=>'Float'
,p_display_sequence=>60
,p_list_template_id=>wwv_flow_api.id(1452341829043846)
,p_css_classes=>'t-Cards--float'
,p_group_id=>wwv_flow_api.id(1448664775043844)
,p_template_types=>'LIST'
);
wwv_flow_api.create_template_option(
p_id=>wwv_flow_api.id(1456642026043848)
,p_theme_id=>42
,p_name=>'HIDDEN_BODY_TEXT'
,p_display_name=>'Hidden'
,p_display_sequence=>50
,p_list_template_id=>wwv_flow_api.id(1452341829043846)
,p_css_classes=>'t-Cards--hideBody'
,p_group_id=>wwv_flow_api.id(1452889164043846)
,p_template_types=>'LIST'
,p_help_text=>'This option hides the card body which contains description and
subtext.'
);
wwv_flow_api.create_template_option(
p_id=>wwv_flow_api.id(1457033164043848)
,p_theme_id=>42
,p_name=>'ICONS_ROUNDED'
,p_display_name=>'Rounded Corners'
,p_display_sequence=>10
,p_list_template_id=>wwv_flow_api.id(1452341829043846)
,p_css_classes=>'t-Cards--iconsRounded'
,p_group_id=>wwv_flow_api.id(1456825142043848)
,p_template_types=>'LIST'
,p_help_text=>'The icons are displayed within a square with rounded corners.'
);
wwv_flow_api.create_template_option(
p_id=>wwv_flow_api.id(1457236129043848)
,p_theme_id=>42
,p_name=>'ICONS_SQUARE'
,p_display_name=>'Square'
,p_display_sequence=>20

```

```

,p_list_template_id=>wwv_flow_api.id(1452341829043846)
,p_css_classes=>'t-Cards--iconsSquare'
,p_group_id=>wwv_flow_api.id(1456825142043848)
,p_template_types=>'LIST'
,p_help_text=>'The icons are displayed within a square shape.'
);
wwv_flow_api.create_template_option(
p_id=>wwv_flow_api.id(1457484183043848) ,p_theme_id=>42
,p_name=>'RAISE_CARD'
,p_display_name=>'Raise Card'
,p_display_sequence=>20
,p_list_template_id=>wwv_flow_api.id(1452341829043846)
,p_css_classes=>'t-Cards--animRaiseCard'
,p_group_id=>wwv_flow_api.id(1454846968043847)
,p_template_types=>'LIST'
,p_help_text=>'Raises the card so it pops up.'
);
wwv_flow_api.create_template_option(
p_id=>wwv_flow_api.id(1457665689043848)
,p_theme_id=>42
,p_name=>'SPAN_HORIZONTALLY'
,p_display_name=>'Span Horizontally'
,p_display_sequence=>70
,p_list_template_id=>wwv_flow_api.id(1452341829043846)
,p_css_classes=>'t-Cards--spanHorizontally'
,p_group_id=>wwv_flow_api.id(1448664775043844)
,p_template_types=>'LIST'
);
wwv_flow_api.create_template_option(
p_id=>wwv_flow_api.id(1457834615043848)
,p_theme_id=>42
,p_name=>'USE_THEME_COLORS'
,p_display_name=>'Apply Theme Colors'
,p_display_sequence=>10
,p_list_template_id=>wwv_flow_api.id(1452341829043846)
,p_css_classes=>'u-colors'
,p_template_types=>'LIST'
,p_help_text=>'Applies the colors from the theme"s color palette to the icons or
initials within cards.'
);
wwv_flow_api.create_template_option(
p_id=>wwv_flow_api.id(1458260051043848)
,p_theme_id=>42
,p_name=>'ACTIONS'
,p_display_name=>'Actions'
,p_display_sequence=>10
,p_list_template_id=>wwv_flow_api.id(1457994505043848)
,p_css_classes=>'t-LinksList--actions'

```

```

,p_group_id=>wwv_flow_api.id(1449802798043845)
,p_template_types=>'LIST'
,p_help_text=>'Render as actions to be placed on the right side column.'
);
wwv_flow_api.create_template_option(
p_id=>wwv_flow_api.id(1458447594043848)
,p_theme_id=>42
,p_name=>'DISABLETEXTWRAPPING'
,p_display_name=>'Disable Text Wrapping'
,p_display_sequence=>30
,p_list_template_id=>wwv_flow_api.id(1457994505043848)
,p_css_classes=>'t-LinksList--nowrap'
,p_template_types=>'LIST'
,p_help_text=>'Do not allow link text to wrap to new lines. Truncate with ellipsis.'
,p_is_advanced=>'N'
);
wwv_flow_api.create_template_option(
p_id=>wwv_flow_api.id(1458690175043848)
,p_theme_id=>42
,p_name=>'SHOWBADGES'
,p_display_name=>'Show Badges'
,p_display_sequence=>10
,p_list_template_id=>wwv_flow_api.id(1457994505043848)
,p_css_classes=>'t-LinksList--showBadge'
,p_template_types=>'LIST'
,p_help_text=>'Show badge to right of link (requires Attribute 1 to be populated)'
,p_is_advanced=>'N'
);
wwv_flow_api.create_template_option(
p_id=>wwv_flow_api.id(1458848319043848)
,p_theme_id=>42
,p_name=>'SHOWGOTOARROW'
,p_display_name=>'Show Right Arrow'
,p_display_sequence=>20
,p_list_template_id=>wwv_flow_api.id(1457994505043848)
,p_css_classes=>'t-LinksList--showArrow'
,p_template_types=>'LIST'
,p_help_text=>'Show arrow to the right of link'
,p_is_advanced=>'N'
);
wwv_flow_api.create_template_option(
p_id=>wwv_flow_api.id(1459245224043848)
,p_theme_id=>42
,p_name=>'SHOWICONS'
,p_display_name=>'For All Items'
,p_display_sequence=>20
,p_list_template_id=>wwv_flow_api.id(1457994505043848)
,p_css_classes=>'t-LinksList--showIcons'

```

```

,p_group_id=>wwv_flow_api.id(1459082414043848)
,p_template_types=>'LIST'
,p_is_advanced=>'N'
);
wwv_flow_api.create_template_option(
p_id=>wwv_flow_api.id(1459450251043848)
,p_theme_id=>42
,p_name=>'SHOWTOPICONS'
,p_display_name=>'For Top Level Items Only'
,p_display_sequence=>10
,p_list_template_id=>wwv_flow_api.id(1457994505043848) ,p_css_classes=>'t-
LinksList--showTopIcons'
,p_group_id=>wwv_flow_api.id(1459082414043848)
,p_template_types=>'LIST'
,p_help_text=>'This will show icons for top level items of the list only. It will not show
icons for sub lists.'
,p_is_advanced=>'N'
);
wwv_flow_api.create_template_option(
p_id=>wwv_flow_api.id(1459805667043849)
,p_theme_id=>42
,p_name=>'2COLUMNGRID'
,p_display_name=>'2 Column Grid'
,p_display_sequence=>10
,p_list_template_id=>wwv_flow_api.id(1459567208043848)
,p_css_classes=>'t-MediaList--cols t-MediaList--2cols'
,p_group_id=>wwv_flow_api.id(1448664775043844)
,p_template_types=>'LIST'
,p_is_advanced=>'N'
);
wwv_flow_api.create_template_option(
p_id=>wwv_flow_api.id(1460078271043849)
,p_theme_id=>42
,p_name=>'3COLUMNGRID'
,p_display_name=>'3 Column Grid'
,p_display_sequence=>20
,p_list_template_id=>wwv_flow_api.id(1459567208043848)
,p_css_classes=>'t-MediaList--cols t-MediaList--3cols'
,p_group_id=>wwv_flow_api.id(1448664775043844)
,p_template_types=>'LIST'
,p_is_advanced=>'N'
);
wwv_flow_api.create_template_option(
p_id=>wwv_flow_api.id(1460254931043849)
,p_theme_id=>42
,p_name=>'4COLUMNGRID'
,p_display_name=>'4 Column Grid'
,p_display_sequence=>30

```

```

,p_list_template_id=>wwv_flow_api.id(1459567208043848)
,p_css_classes=>'t-MediaList--cols t-MediaList--4cols'
,p_group_id=>wwv_flow_api.id(1448664775043844)
,p_template_types=>'LIST'
,p_is_advanced=>'N'
);
wwv_flow_api.create_template_option(
p_id=>wwv_flow_api.id(1460496977043849)
,p_theme_id=>42
,p_name=>'5COLUMNGRID'
,p_display_name=>'5 Column Grid'
,p_display_sequence=>40
,p_list_template_id=>wwv_flow_api.id(1459567208043848) ,p_css_classes=>'t-
MediaList--cols t-MediaList--5cols'
,p_group_id=>wwv_flow_api.id(1448664775043844)
,p_template_types=>'LIST'
,p_is_advanced=>'N'
);
wwv_flow_api.create_template_option(
p_id=>wwv_flow_api.id(1460670724043849)
,p_theme_id=>42
,p_name=>'APPLY_THEME_COLORS'
,p_display_name=>'Apply Theme Colors'
,p_display_sequence=>40
,p_list_template_id=>wwv_flow_api.id(1459567208043848)
,p_css_classes=>'u-colors'
,p_template_types=>'LIST'
,p_help_text=>'Applies colors from the Theme"s color palette to icons in the list.'
);
wwv_flow_api.create_template_option(
p_id=>wwv_flow_api.id(1460875429043849)
,p_theme_id=>42
,p_name=>'ICONS_ROUNDED'
,p_display_name=>'Rounded Corners'
,p_display_sequence=>10
,p_list_template_id=>wwv_flow_api.id(1459567208043848)
,p_css_classes=>'t-MediaList--iconsRounded'
,p_group_id=>wwv_flow_api.id(1456825142043848)
,p_template_types=>'LIST'
,p_help_text=>'The icons are displayed within a square with rounded corners.'
);
wwv_flow_api.create_template_option(
p_id=>wwv_flow_api.id(1461020950043849)
,p_theme_id=>42
,p_name=>'ICONS_SQUARE'
,p_display_name=>'Square'
,p_display_sequence=>20
,p_list_template_id=>wwv_flow_api.id(1459567208043848)

```

```

,p_css_classes=>'t-MediaList--iconsSquare'
,p_group_id=>wwv_flow_api.id(1456825142043848)
,p_template_types=>'LIST'
,p_help_text=>'The icons are displayed within a square shape.'
);
wwv_flow_api.create_template_option(
p_id=>wwv_flow_api.id(1461427584043849)
,p_theme_id=>42
,p_name=>'LIST_SIZE_LARGE'
,p_display_name=>'Large'
,p_display_sequence=>10
,p_list_template_id=>wwv_flow_api.id(1459567208043848)
,p_css_classes=>'t-MediaList--large force-fa-lg'
,p_group_id=>wwv_flow_api.id(1461207544043849)
,p_template_types=>'LIST'
,p_help_text=>'Increases the size of the text and icons in the list.'
);
wwv_flow_api.create_template_option(
p_id=>wwv_flow_api.id(1461632557043849)
,p_theme_id=>42
,p_name=>'SHOW_BADGES'
,p_display_name=>'Show Badges'
,p_display_sequence=>30
,p_list_template_id=>wwv_flow_api.id(1459567208043848)
,p_css_classes=>'t-MediaList--showBadges'
,p_template_types=>'LIST'
,p_help_text=>'Show a badge (Attribute 2) to the right of the list item.'
);
wwv_flow_api.create_template_option(
p_id=>wwv_flow_api.id(1461818854043850)
,p_theme_id=>42
,p_name=>'SHOW_DESCRIPTION'
,p_display_name=>'Show Description'
,p_display_sequence=>20
,p_list_template_id=>wwv_flow_api.id(1459567208043848)
,p_css_classes=>'t-MediaList--showDesc'
,p_template_types=>'LIST'
,p_help_text=>'Shows the description (Attribute 1) for each list item.'
);
wwv_flow_api.create_template_option(
p_id=>wwv_flow_api.id(1462044533043850)
,p_theme_id=>42
,p_name=>'SHOW_ICONS'
,p_display_name=>'Show Icons'
,p_display_sequence=>10
,p_list_template_id=>wwv_flow_api.id(1459567208043848)
,p_css_classes=>'t-MediaList--showIcons'
,p_template_types=>'LIST'

```

```

,p_help_text=>'Display an icon next to the list item.'
);
www_flow_api.create_template_option(
p_id=>www_flow_api.id(1462249167043850)
,p_theme_id=>42
,p_name=>'SPANHORIZONTAL'
,p_display_name=>'Span Horizontal'
,p_display_sequence=>50
,p_list_template_id=>www_flow_api.id(1459567208043848)
,p_css_classes=>'t-MediaList--horizontal'
,p_group_id=>www_flow_api.id(1448664775043844)
,p_template_types=>'LIST'
,p_help_text=>'Show all list items in one horizontal row.'
,p_is_advanced=>'N'
);
www_flow_api.create_template_option(
p_id=>www_flow_api.id(1462668619043850) ,p_theme_id=>42
,p_name=>'ADD_ACTIONS'
,p_display_name=>'Add Actions'
,p_display_sequence=>40
,p_list_template_id=>www_flow_api.id(1462361540043850)
,p_css_classes=>'js-addActions'
,p_template_types=>'LIST'
,p_help_text=>'Use this option to add shortcuts for menu items. Note that actions.js
must be included on your page to support this functionality.'
);
www_flow_api.create_template_option(
p_id=>www_flow_api.id(1462834646043850)
,p_theme_id=>42
,p_name=>'BEHAVE_LIKE_TABS'
,p_display_name=>'Behave Like Tabs'
,p_display_sequence=>10
,p_list_template_id=>www_flow_api.id(1462361540043850)
,p_css_classes=>'js-tabLike'
,p_template_types=>'LIST'
);
www_flow_api.create_template_option(
p_id=>www_flow_api.id(1463024325043851)
,p_theme_id=>42
,p_name=>'ENABLE_SLIDE_ANIMATION'
,p_display_name=>'Enable Slide Animation'
,p_display_sequence=>20
,p_list_template_id=>www_flow_api.id(1462361540043850)
,p_css_classes=>'js-slide'
,p_template_types=>'LIST'
);
www_flow_api.create_template_option(
p_id=>www_flow_api.id(1463210124043851)

```

```

,p_theme_id=>42
,p_name=>'SHOW_SUB_MENU_ICONS'
,p_display_name=>'Show Sub Menu Icons'
,p_display_sequence=>30
,p_list_template_id=>wwv_flow_api.id(1462361540043850)
,p_css_classes=>'js-showSubMenuIcons'
,p_template_types=>'LIST'
);
wwv_flow_api.create_template_option(
p_id=>wwv_flow_api.id(1463606188043851)
,p_theme_id=>42
,p_name=>'ADD_ACTIONS'
,p_display_name=>'Add Actions'
,p_display_sequence=>10
,p_list_template_id=>wwv_flow_api.id(1463394553043851)
,p_css_classes=>'js-addActions'
,p_template_types=>'LIST'
,p_help_text=>'Enables you to define a keyboard shortcut to activate the menu item.'
);
wwv_flow_api.create_template_option(
p_id=>wwv_flow_api.id(1464250261043852)
,p_theme_id=>42
,p_name=>'COLLAPSED_DEFAULT'
,p_display_name=>'Collapsed by Default'
,p_display_sequence=>10
,p_list_template_id=>wwv_flow_api.id(1463924898043851)
,p_css_classes=>'js-defaultCollapsed'
,p_template_types=>'LIST'
,p_help_text=>'This option will load the side navigation menu in a collapsed state by default.'
);
wwv_flow_api.create_template_option(
p_id=>wwv_flow_api.id(1464495698043852)
,p_theme_id=>42
,p_name=>'STYLE_A'
,p_display_name=>'Style A'
,p_display_sequence=>20
,p_list_template_id=>wwv_flow_api.id(1463924898043851)
,p_css_classes=>'t-TreeNav--styleA'
,p_group_id=>wwv_flow_api.id(1449802798043845)
,p_template_types=>'LIST'
,p_help_text=>'Style Variation A'
);
wwv_flow_api.create_template_option(
p_id=>wwv_flow_api.id(1464677783043852)
,p_theme_id=>42
,p_name=>'STYLE_B'
,p_display_name=>'Style B'

```

```

,p_display_sequence=>30
,p_list_template_id=>wwv_flow_api.id(1463924898043851)
,p_css_classes=>'t-TreeNav--styleB'
,p_group_id=>wwv_flow_api.id(1449802798043845)
,p_template_types=>'LIST'
,p_help_text=>'Style Variation B'
);
wwv_flow_api.create_template_option(
p_id=>wwv_flow_api.id(1464880119043853)
,p_theme_id=>42
,p_name=>'STYLE_C'
,p_display_name=>'Classic'
,p_display_sequence=>10
,p_list_template_id=>wwv_flow_api.id(1463924898043851)
,p_css_classes=>'t-TreeNav--classic'
,p_group_id=>wwv_flow_api.id(1449802798043845)
,p_template_types=>'LIST'
,p_help_text=>'Classic Style'
);
wwv_flow_api.create_template_option(
p_id=>wwv_flow_api.id(1465223222043853)
,p_theme_id=>42
,p_name=>'ABOVE_LABEL'
,p_display_name=>'Above Label'
,p_display_sequence=>20
,p_list_template_id=>wwv_flow_api.id(1464968920043853)
,p_css_classes=>'t-Tabs--iconsAbove'
,p_group_id=>wwv_flow_api.id(1455422893043847)
,p_template_types=>'LIST'
,p_help_text=>'Places icons above tab label.'
);
wwv_flow_api.create_template_option(
p_id=>wwv_flow_api.id(1465437816043853)
,p_theme_id=>42
,p_name=>'FILL_LABELS'
,p_display_name=>'Fill Labels'
,p_display_sequence=>1
,p_list_template_id=>wwv_flow_api.id(1464968920043853)
,p_css_classes=>'t-Tabs--fillLabels'
,p_group_id=>wwv_flow_api.id(1448664775043844)
,p_template_types=>'LIST'
,p_help_text=>'Stretch tabs to fill to the width of the tabs container.'
);
wwv_flow_api.create_template_option(
p_id=>wwv_flow_api.id(1465606024043853)
,p_theme_id=>42
,p_name=>'INLINE_WITH_LABEL'
,p_display_name=>'Inline with Label'

```

```

,p_display_sequence=>10
,p_list_template_id=>wwv_flow_api.id(1464968920043853)
,p_css_classes=>'t-Tabs--inlineIcons'
,p_group_id=>wwv_flow_api.id(1455422893043847)
,p_template_types=>'LIST'
);
wwv_flow_api.create_template_option(
p_id=>wwv_flow_api.id(1465866603043853)
,p_theme_id=>42
,p_name=>'LARGE'
,p_display_name=>'Large'
,p_display_sequence=>10
,p_list_template_id=>wwv_flow_api.id(1464968920043853)
,p_css_classes=>'t-Tabs--large'
,p_group_id=>wwv_flow_api.id(1461207544043849)
,p_template_types=>'LIST'
,p_help_text=>'Increases font size and white space around tab items.'
);
wwv_flow_api.create_template_option(
p_id=>wwv_flow_api.id(1466011430043853)
,p_theme_id=>42
,p_name=>'PILL'
,p_display_name=>'Pill'
,p_display_sequence=>20
,p_list_template_id=>wwv_flow_api.id(1464968920043853)
,p_css_classes=>'t-Tabs--pill'
,p_group_id=>wwv_flow_api.id(1449802798043845)
,p_template_types=>'LIST'
,p_help_text=>'Displays tabs in a pill container.'
);
wwv_flow_api.create_template_option(
p_id=>wwv_flow_api.id(1466237779043854)
,p_theme_id=>42
,p_name=>'SIMPLE'
,p_display_name=>'Simple'
,p_display_sequence=>10
,p_list_template_id=>wwv_flow_api.id(1464968920043853)
,p_css_classes=>'t-Tabs--simple'
,p_group_id=>wwv_flow_api.id(1449802798043845)
,p_template_types=>'LIST'
,p_help_text=>'A very simplistic tab UI.'
);
wwv_flow_api.create_template_option(
p_id=>wwv_flow_api.id(1466458980043854)
,p_theme_id=>42
,p_name=>'SMALL'
,p_display_name=>'Small'
,p_display_sequence=>5

```

```

,p_list_template_id=>wwv_flow_api.id(1464968920043853)
,p_css_classes=>'t-Tabs--small'
,p_group_id=>wwv_flow_api.id(1461207544043849)
,p_template_types=>'LIST'
);
wwv_flow_api.create_template_option(
p_id=>wwv_flow_api.id(1466807945043854)
,p_theme_id=>42
,p_name=>'ADD_ACTIONS'
,p_display_name=>'Add Actions'
,p_display_sequence=>1
,p_list_template_id=>wwv_flow_api.id(1466598480043854)
,p_css_classes=>'js-addActions'
,p_template_types=>'LIST'
,p_help_text=>'Use this option to add shortcuts for menu items. Note that actions.js
must be included on your page to support this functionality.'
);
wwv_flow_api.create_template_option(
p_id=>wwv_flow_api.id(1467025030043854)
,p_theme_id=>42
,p_name=>'BEHAVE_LIKE_TABS'
,p_display_name=>'Behave Like Tabs'
,p_display_sequence=>1
,p_list_template_id=>wwv_flow_api.id(1466598480043854) ,p_css_classes=>'js-
tabLike'
,p_template_types=>'LIST'
);
wwv_flow_api.create_template_option(
p_id=>wwv_flow_api.id(1467241494043854)
,p_theme_id=>42
,p_name=>'ENABLE_SLIDE_ANIMATION'
,p_display_name=>'Enable Slide Animation'
,p_display_sequence=>1
,p_list_template_id=>wwv_flow_api.id(1466598480043854)
,p_css_classes=>'js-slide'
,p_template_types=>'LIST'
);
wwv_flow_api.create_template_option(
p_id=>wwv_flow_api.id(1467482418043854)
,p_theme_id=>42
,p_name=>'SHOW_SUB_MENU_ICONS'
,p_display_name=>'Show Sub Menu Icons'
,p_display_sequence=>1
,p_list_template_id=>wwv_flow_api.id(1466598480043854)
,p_css_classes=>'js-showSubMenuIcons'
,p_template_types=>'LIST'
);

```

```

www_flow_api.create_template_option(
p_id=>www_flow_api.id(1468063801043855)
,p_theme_id=>42
,p_name=>'DISPLAY_LABELS_SM'
,p_display_name=>'Display labels'
,p_display_sequence=>40
,p_list_template_id=>www_flow_api.id(1467521658043854)
,p_css_classes=>'t-NavTabs--displayLabels-sm'
,p_group_id=>www_flow_api.id(1467833673043855)
,p_template_types=>'LIST'
,p_help_text=>'Displays the label for the list items below the icon'
);
www_flow_api.create_template_option(
p_id=>www_flow_api.id(1468251626043855)
,p_theme_id=>42
,p_name=>'HIDE_LABELS_SM'
,p_display_name=>'Do not display labels'
,p_display_sequence=>50
,p_list_template_id=>www_flow_api.id(1467521658043854)
,p_css_classes=>'t-NavTabs--hiddenLabels-sm'
,p_group_id=>www_flow_api.id(1467833673043855)
,p_template_types=>'LIST'
);
www_flow_api.create_template_option(
p_id=>www_flow_api.id(1468695089043855)
,p_theme_id=>42
,p_name=>'LABEL_ABOVE_LG'
,p_display_name=>'Display labels above'
,p_display_sequence=>20
,p_list_template_id=>www_flow_api.id(1467521658043854)
,p_css_classes=>'t-NavTabs--stacked'
,p_group_id=>www_flow_api.id(1468457129043855)
,p_template_types=>'LIST'
,p_help_text=>'Display the label stacked above the icon and badge'
);
www_flow_api.create_template_option(
p_id=>www_flow_api.id(1468823604043855)
,p_theme_id=>42
,p_name=>'LABEL_INLINE_LG'
,p_display_name=>'Display labels inline'
,p_display_sequence=>10
,p_list_template_id=>www_flow_api.id(1467521658043854)
,p_css_classes=>'t-NavTabs--inlineLabels-lg'
,p_group_id=>www_flow_api.id(1468457129043855)
,p_template_types=>'LIST'
,p_help_text=>'Display the label inline with the icon and badge'
);

```

```

www_flow_api.create_template_option(
p_id=>www_flow_api.id(1469007158043855)
,p_theme_id=>42
,p_name=>'NO_LABEL_LG'
,p_display_name=>'Do not display labels'
,p_display_sequence=>30
,p_list_template_id=>www_flow_api.id(1467521658043854)
,p_css_classes=>'t-NavTabs--hiddenLabels-lg'
,p_group_id=>www_flow_api.id(1468457129043855)
,p_template_types=>'LIST'
,p_help_text=>'Hides the label for the list item'
);
www_flow_api.create_template_option(
p_id=>www_flow_api.id(1469627919043856)
,p_theme_id=>42
,p_name=>'ALLSTEPS'
,p_display_name=>'All Steps'
,p_display_sequence=>10
,p_list_template_id=>www_flow_api.id(1469175739043855)
,p_css_classes=>'t-WizardSteps--displayLabels'
,p_group_id=>www_flow_api.id(1469494976043856)
,p_template_types=>'LIST'
,p_is_advanced=>'N'
);
www_flow_api.create_template_option(
p_id=>www_flow_api.id(1469880459043856)
,p_theme_id=>42
,p_name=>'CURRENTSTEPONLY'
,p_display_name=>'Current Step Only'
,p_display_sequence=>20
,p_list_template_id=>www_flow_api.id(1469175739043855)
,p_css_classes=>'t-WizardSteps--displayCurrentLabelOnly'
,p_group_id=>www_flow_api.id(1469494976043856)
,p_template_types=>'LIST'
,p_is_advanced=>'N'
);
www_flow_api.create_template_option(
p_id=>www_flow_api.id(1470016718043856)
,p_theme_id=>42
,p_name=>'HIDELABELS'
,p_display_name=>'Hide Labels'
,p_display_sequence=>30
,p_list_template_id=>www_flow_api.id(1469175739043855)
,p_css_classes=>'t-WizardSteps--hideLabels'
,p_group_id=>www_flow_api.id(1469494976043856)
,p_template_types=>'LIST'
,p_is_advanced=>'N'
);

```

```

www_flow_api.create_template_option(
p_id=>www_flow_api.id(1470241803043856)
,p_theme_id=>42
,p_name=>'VERTICAL_LIST'
,p_display_name=>'Vertical Orientation'
,p_display_sequence=>10
,p_list_template_id=>www_flow_api.id(1469175739043855)
,p_css_classes=>'t-WizardSteps--vertical'
,p_template_types=>'LIST'
,p_help_text=>'Displays the wizard progress list in a vertical orientation and is
suitable for displaying within a side column of a page.'
);
www_flow_api.create_template_option(
p_id=>www_flow_api.id(1470412802043856)
,p_theme_id=>42
,p_name=>'WIZARD_PROGRESS_LINKS'
,p_display_name=>'Make Wizard Steps Clickable'
,p_display_sequence=>40
,p_list_template_id=>www_flow_api.id(1469175739043855)
,p_css_classes=>'js-wizardProgressLinks'
,p_template_types=>'LIST'
,p_help_text=>'This option will make the wizard steps clickable links.'
);
www_flow_api.create_template_option(
p_id=>www_flow_api.id(1473690039043879)
,p_theme_id=>42
,p_name=>'PUSH'
,p_display_name=>'Push'
,p_display_sequence=>20
,p_button_template_id=>www_flow_api.id(1473229018043866)
,p_css_classes=>'t-Button--hoverIconPush'
,p_group_id=>www_flow_api.id(1473499639043877)
,p_template_types=>'BUTTON'
,p_help_text=>'The icon will animate to the right or left on button hover or focus.'
);
www_flow_api.create_template_option(
p_id=>www_flow_api.id(1473834185043879)
,p_theme_id=>42
,p_name=>'SPIN'
,p_display_name=>'Spin'
,p_display_sequence=>10
,p_button_template_id=>www_flow_api.id(1473229018043866)
,p_css_classes=>'t-Button--hoverIconSpin'
,p_group_id=>www_flow_api.id(1473499639043877)
,p_template_types=>'BUTTON'
,p_help_text=>'The icon will spin on button hover or focus.'
);

```

```

www_flow_api.create_template_option(
p_id=>www_flow_api.id(1474244716043879)
,p_theme_id=>42
,p_name=>'HIDE_LABEL_ON_MOBILE'
,p_display_name=>'Hide Label on Mobile'
,p_display_sequence=>10
,p_button_template_id=>www_flow_api.id(1474098469043879)
,p_css_classes=>'t-Button--mobileHideLabel'
,p_template_types=>'BUTTON'
,p_help_text=>'This template options hides the button label on small screens.'
);
www_flow_api.create_template_option(
p_id=>www_flow_api.id(1474693449043879)
,p_theme_id=>42
,p_name=>'LEFTICON'
,p_display_name=>'Left'
,p_display_sequence=>10
,p_button_template_id=>www_flow_api.id(1474098469043879)
,p_css_classes=>'t-Button--iconLeft'
,p_group_id=>www_flow_api.id(1474482028043879)
,p_template_types=>'BUTTON'
,p_is_advanced=>'N'
);
www_flow_api.create_template_option(
p_id=>www_flow_api.id(1474856717043880)
,p_theme_id=>42
,p_name=>'PUSH'
,p_display_name=>'Push'
,p_display_sequence=>20
,p_button_template_id=>www_flow_api.id(1474098469043879)
,p_css_classes=>'t-Button--hoverIconPush'
,p_group_id=>www_flow_api.id(1473499639043877)
,p_template_types=>'BUTTON'
,p_help_text=>'The icon will animate to the right or left on button hover or focus.'
);
www_flow_api.create_template_option(
p_id=>www_flow_api.id(1475019629043880)
,p_theme_id=>42
,p_name=>'RIGHTICON'
,p_display_name=>'Right'
,p_display_sequence=>20
,p_button_template_id=>www_flow_api.id(1474098469043879)
,p_css_classes=>'t-Button--iconRight'
,p_group_id=>www_flow_api.id(1474482028043879)
,p_template_types=>'BUTTON'
,p_is_advanced=>'N'
);

```

```

www_flow_api.create_template_option(
p_id=>www_flow_api.id(1475234785043880)
,p_theme_id=>42
,p_name=>'SPIN'
,p_display_name=>'Spin'
,p_display_sequence=>10
,p_button_template_id=>www_flow_api.id(1474098469043879)
,p_css_classes=>'t-Button--hoverIconSpin'
,p_group_id=>www_flow_api.id(1473499639043877)
,p_template_types=>'BUTTON'
,p_help_text=>'The icon will spin on button hover or focus.'
);
www_flow_api.create_template_option(
p_id=>www_flow_api.id(1477113544043938)
,p_theme_id=>42
,p_name=>'FBM_LARGE'
,p_display_name=>'Large'
,p_display_sequence=>40
,p_css_classes=>'margin-bottom-lg'
,p_group_id=>www_flow_api.id(1476982878043938)
,p_template_types=>'FIELD'
,p_help_text=>'Adds a large bottom margin for this field.'
);
www_flow_api.create_template_option(
p_id=>www_flow_api.id(1477571802043939)
,p_theme_id=>42
,p_name=>'RBM_LARGE'
,p_display_name=>'Large'
,p_display_sequence=>40
,p_css_classes=>'margin-bottom-lg'
,p_group_id=>www_flow_api.id(1477375417043938)
,p_template_types=>'REGION'
,p_help_text=>'Adds a large bottom margin to the region.'
);
www_flow_api.create_template_option(
p_id=>www_flow_api.id(1477759349043939)
,p_theme_id=>42
,p_name=>'FBM_MEDIUM'
,p_display_name=>'Medium'
,p_display_sequence=>30
,p_css_classes=>'margin-bottom-md'
,p_group_id=>www_flow_api.id(1476982878043938)
,p_template_types=>'FIELD'
,p_help_text=>'Adds a medium bottom margin for this field.'
);
www_flow_api.create_template_option(
p_id=>www_flow_api.id(1477991012043939)
,p_theme_id=>42

```

```

,p_name=>'RBM_MEDIUM'
,p_display_name=>'Medium'
,p_display_sequence=>30
,p_css_classes=>'margin-bottom-md'
,p_group_id=>wwv_flow_api.id(1477375417043938)
,p_template_types=>'REGION'
,p_help_text=>'Adds a medium bottom margin to the region.'
);
wwv_flow_api.create_template_option(
p_id=>wwv_flow_api.id(1478173232043939)
,p_theme_id=>42
,p_name=>'FBM_NONE'
,p_display_name=>'None'
,p_display_sequence=>10
,p_css_classes=>'margin-bottom-none'
,p_group_id=>wwv_flow_api.id(1476982878043938)
,p_template_types=>'FIELD'
,p_help_text=>'Removes the bottom margin for this field.'
);
wwv_flow_api.create_template_option(
p_id=>wwv_flow_api.id(1478304156043939)
,p_theme_id=>42
,p_name=>'RBM_NONE'
,p_display_name=>'None'
,p_display_sequence=>10
,p_css_classes=>'margin-bottom-none'
,p_group_id=>wwv_flow_api.id(1477375417043938)
,p_template_types=>'REGION'
,p_help_text=>'Removes the bottom margin for this region.'
);
wwv_flow_api.create_template_option(
p_id=>wwv_flow_api.id(1478547820043939)
,p_theme_id=>42
,p_name=>'FBM_SMALL'
,p_display_name=>'Small'
,p_display_sequence=>20
,p_css_classes=>'margin-bottom-sm'
,p_group_id=>wwv_flow_api.id(1476982878043938)
,p_template_types=>'FIELD'
,p_help_text=>'Adds a small bottom margin for this field.'
);
wwv_flow_api.create_template_option(
p_id=>wwv_flow_api.id(1478788343043939)
,p_theme_id=>42
,p_name=>'RBM_SMALL'
,p_display_name=>'Small'
,p_display_sequence=>20
,p_css_classes=>'margin-bottom-sm'

```

```

,p_group_id=>wwv_flow_api.id(1477375417043938)
,p_template_types=>'REGION'
,p_help_text=>'Adds a small bottom margin to the region.'
);
wwv_flow_api.create_template_option(
p_id=>wwv_flow_api.id(1479170955043939)
,p_theme_id=>42
,p_name=>'FLM_LARGE'
,p_display_name=>'Large'
,p_display_sequence=>40
,p_css_classes=>'margin-left-lg'
,p_group_id=>wwv_flow_api.id(1478912948043939)
,p_template_types=>'FIELD'
,p_help_text=>'Adds a large left margin for this field.'
);
wwv_flow_api.create_template_option(
p_id=>wwv_flow_api.id(1479547036043939)
,p_theme_id=>42
,p_name=>'RLM_LARGE'
,p_display_name=>'Large'
,p_display_sequence=>40
,p_css_classes=>'margin-left-lg'
,p_group_id=>wwv_flow_api.id(1479390714043939)
,p_template_types=>'REGION'
,p_help_text=>'Adds a large right margin to the region.'
);
wwv_flow_api.create_template_option(
p_id=>wwv_flow_api.id(1479739251043939)
,p_theme_id=>42
,p_name=>'FLM_MEDIUM'
,p_display_name=>'Medium'
,p_display_sequence=>30
,p_css_classes=>'margin-left-md'
,p_group_id=>wwv_flow_api.id(1478912948043939)
,p_template_types=>'FIELD'
,p_help_text=>'Adds a medium left margin for this field.'
);
wwv_flow_api.create_template_option(
p_id=>wwv_flow_api.id(1479955924043939)
,p_theme_id=>42
,p_name=>'RLM_MEDIUM'
,p_display_name=>'Medium'
,p_display_sequence=>30
,p_css_classes=>'margin-left-md'
,p_group_id=>wwv_flow_api.id(1479390714043939)
,p_template_types=>'REGION'
,p_help_text=>'Adds a medium right margin to the region.'
);

```

```

www_flow_api.create_template_option(
p_id=>www_flow_api.id(1480156524043939)
,p_theme_id=>42
,p_name=>'FLM_NONE'
,p_display_name=>'None'
,p_display_sequence=>10
,p_css_classes=>'margin-left-none'
,p_group_id=>www_flow_api.id(1478912948043939)
,p_template_types=>'FIELD'
,p_help_text=>'Removes the left margin for this field.'
);
www_flow_api.create_template_option(
p_id=>www_flow_api.id(1480305429043939)
,p_theme_id=>42
,p_name=>'RLM_NONE'
,p_display_name=>'None'
,p_display_sequence=>10
,p_css_classes=>'margin-left-none'
,p_group_id=>www_flow_api.id(1479390714043939)
,p_template_types=>'REGION'
,p_help_text=>'Removes the left margin from the region.'
);
www_flow_api.create_template_option(
p_id=>www_flow_api.id(1480555520043939)
,p_theme_id=>42
,p_name=>'FLM_SMALL'
,p_display_name=>'Small'
,p_display_sequence=>20
,p_css_classes=>'margin-left-sm'
,p_group_id=>www_flow_api.id(1478912948043939)
,p_template_types=>'FIELD'
,p_help_text=>'Adds a small left margin for this field.'
);
www_flow_api.create_template_option(
p_id=>www_flow_api.id(1480765912043940)
,p_theme_id=>42
,p_name=>'RLM_SMALL'
,p_display_name=>'Small'
,p_display_sequence=>20
,p_css_classes=>'margin-left-sm'
,p_group_id=>www_flow_api.id(1479390714043939)
,p_template_types=>'REGION'
,p_help_text=>'Adds a small left margin to the region.'
);
www_flow_api.create_template_option(
p_id=>www_flow_api.id(1481158880043940)
,p_theme_id=>42
,p_name=>'FRM_LARGE'

```

```

,p_display_name=>'Large'
,p_display_sequence=>40
,p_css_classes=>'margin-right-lg'
,p_group_id=>wwv_flow_api.id(1480985740043940)
,p_template_types=>'FIELD'
,p_help_text=>'Adds a large right margin for this field.'
);
wwv_flow_api.create_template_option(
p_id=>wwv_flow_api.id(1481559879043940)
,p_theme_id=>42
,p_name=>'RRM_LARGE'
,p_display_name=>'Large'
,p_display_sequence=>40
,p_css_classes=>'margin-right-lg'
,p_group_id=>wwv_flow_api.id(1481386678043940)
,p_template_types=>'REGION'
,p_help_text=>'Adds a large right margin to the region.'
);
wwv_flow_api.create_template_option(
p_id=>wwv_flow_api.id(1481709762043940)
,p_theme_id=>42
,p_name=>'FRM_MEDIUM'
,p_display_name=>'Medium'
,p_display_sequence=>30
,p_css_classes=>'margin-right-md'
,p_group_id=>wwv_flow_api.id(1480985740043940)
,p_template_types=>'FIELD'
,p_help_text=>'Adds a medium right margin for this field.'
);
wwv_flow_api.create_template_option(
p_id=>wwv_flow_api.id(1481997773043940)
,p_theme_id=>42
,p_name=>'RRM_MEDIUM'
,p_display_name=>'Medium'
,p_display_sequence=>30
,p_css_classes=>'margin-right-md'
,p_group_id=>wwv_flow_api.id(1481386678043940)
,p_template_types=>'REGION'
,p_help_text=>'Adds a medium right margin to the region.'
);
wwv_flow_api.create_template_option(
p_id=>wwv_flow_api.id(1482115312043940)
,p_theme_id=>42
,p_name=>'FRM_NONE'
,p_display_name=>'None'
,p_display_sequence=>10 ,p_css_classes=>'margin-right-none'
,p_group_id=>wwv_flow_api.id(1480985740043940)
,p_template_types=>'FIELD'

```

```

,p_help_text=>'Removes the right margin for this field.'
);
wwv_flow_api.create_template_option(
p_id=>wwv_flow_api.id(1482300608043940)
,p_theme_id=>42
,p_name=>'RRM_NONE'
,p_display_name=>'None'
,p_display_sequence=>10
,p_css_classes=>'margin-right-none'
,p_group_id=>wwv_flow_api.id(1481386678043940)
,p_template_types=>'REGION'
,p_help_text=>'Removes the right margin from the region.'
);
wwv_flow_api.create_template_option(
p_id=>wwv_flow_api.id(1482576392043940)
,p_theme_id=>42
,p_name=>'FRM_SMALL'
,p_display_name=>'Small'
,p_display_sequence=>20
,p_css_classes=>'margin-right-sm'
,p_group_id=>wwv_flow_api.id(1480985740043940)
,p_template_types=>'FIELD'
,p_help_text=>'Adds a small right margin for this field.'
);
wwv_flow_api.create_template_option(
p_id=>wwv_flow_api.id(1482738352043940)
,p_theme_id=>42
,p_name=>'RRM_SMALL'
,p_display_name=>'Small'
,p_display_sequence=>20
,p_css_classes=>'margin-right-sm'
,p_group_id=>wwv_flow_api.id(1481386678043940)
,p_template_types=>'REGION'
,p_help_text=>'Adds a small right margin to the region.'
);
wwv_flow_api.create_template_option(
p_id=>wwv_flow_api.id(1483191515043941)
,p_theme_id=>42
,p_name=>'FTM_LARGE'
,p_display_name=>'Large'
,p_display_sequence=>40
,p_css_classes=>'margin-top-lg'
,p_group_id=>wwv_flow_api.id(1482979592043940)
,p_template_types=>'FIELD'
,p_help_text=>'Adds a large top margin for this field.'
);
end;
/

```

```
begin wwv_flow_api.create_template_option(
p_id=>wwv_flow_api.id(1483581431043941)
,p_theme_id=>42
,p_name=>'RTM_LARGE'
,p_display_name=>'Large'
,p_display_sequence=>40
,p_css_classes=>'margin-top-lg'
,p_group_id=>wwv_flow_api.id(1483377328043941)
,p_template_types=>'REGION'
,p_help_text=>'Adds a large top margin to the region.'
);
wwv_flow_api.create_template_option(
p_id=>wwv_flow_api.id(1483757987043941)
,p_theme_id=>42
,p_name=>'FTM_MEDIUM'
,p_display_name=>'Medium'
,p_display_sequence=>30
,p_css_classes=>'margin-top-md'
,p_group_id=>wwv_flow_api.id(1482979592043940)
,p_template_types=>'FIELD'
,p_help_text=>'Adds a medium top margin for this field.'
);
```

```

www_flow_api.create_template_option(
p_id=>www_flow_api.id(1483922710043941)
,p_theme_id=>42
,p_name=>'RTM_MEDIUM'
,p_display_name=>'Medium'
,p_display_sequence=>30
,p_css_classes=>'margin-top-md'
,p_group_id=>www_flow_api.id(1483377328043941)
,p_template_types=>'REGION'
,p_help_text=>'Adds a medium top margin to the region.'
);
www_flow_api.create_template_option(
p_id=>www_flow_api.id(1484138977043941)
,p_theme_id=>42
,p_name=>'FTM_NONE'
,p_display_name=>'None'
,p_display_sequence=>10
,p_css_classes=>'margin-top-none'
,p_group_id=>www_flow_api.id(1482979592043940)
,p_template_types=>'FIELD'
,p_help_text=>'Removes the top margin for this field.'
);
www_flow_api.create_template_option(
p_id=>www_flow_api.id(1484340256043941)
,p_theme_id=>42
,p_name=>'RTM_NONE'
,p_display_name=>'None'
,p_display_sequence=>10
,p_css_classes=>'margin-top-none'
,p_group_id=>www_flow_api.id(1483377328043941)
,p_template_types=>'REGION'
,p_help_text=>'Removes the top margin for this region.'
);
www_flow_api.create_template_option(
p_id=>www_flow_api.id(1484562864043942)
,p_theme_id=>42
,p_name=>'FTM_SMALL'
,p_display_name=>'Small'
,p_display_sequence=>20
,p_css_classes=>'margin-top-sm'
,p_group_id=>www_flow_api.id(1482979592043940)
,p_template_types=>'FIELD'
,p_help_text=>'Adds a small top margin for this field.'
);
www_flow_api.create_template_option(
p_id=>www_flow_api.id(1484761519043942)
,p_theme_id=>42
,p_name=>'RTM_SMALL'

```

```

,p_display_name=>'Small'
,p_display_sequence=>20
,p_css_classes=>'margin-top-sm'
,p_group_id=>wwv_flow_api.id(1483377328043941)
,p_template_types=>'REGION'
,p_help_text=>'Adds a small top margin to the region.'
);
wwv_flow_api.create_template_option(
p_id=>wwv_flow_api.id(1485144413043942)
,p_theme_id=>42
,p_name=>'DANGER'
,p_display_name=>'Danger'
,p_display_sequence=>30
,p_css_classes=>'t-Button--danger'
,p_group_id=>wwv_flow_api.id(1484985292043942)
,p_template_types=>'BUTTON'
,p_is_advanced=>'N'
);
wwv_flow_api.create_template_option(
p_id=>wwv_flow_api.id(1485507665043942)
,p_theme_id=>42
,p_name=>'LARGEBOTTOMMARGIN'
,p_display_name=>'Large'
,p_display_sequence=>20
,p_css_classes=>'t-Button--gapBottom'
,p_group_id=>wwv_flow_api.id(1485351689043942)
,p_template_types=>'BUTTON'
);
wwv_flow_api.create_template_option(
p_id=>wwv_flow_api.id(1485946841043942)
,p_theme_id=>42
,p_name=>'LARGELEFTMARGIN'
,p_display_name=>'Large'
,p_display_sequence=>20
,p_css_classes=>'t-Button--gapLeft'
,p_group_id=>wwv_flow_api.id(1485740635043942)
,p_template_types=>'BUTTON'
,p_is_advanced=>'N'
);
wwv_flow_api.create_template_option(
p_id=>wwv_flow_api.id(1486334577043942)
,p_theme_id=>42
,p_name=>'LARGERIGHTMARGIN'
,p_display_name=>'Large'
,p_display_sequence=>20
,p_css_classes=>'t-Button--gapRight'
,p_group_id=>wwv_flow_api.id(1486103295043942)
,p_template_types=>'BUTTON'

```

```

,p_is_advanced=>'N'
);
www_flow_api.create_template_option(
p_id=>www_flow_api.id(1486776568043942)
,p_theme_id=>42
,p_name=>'LARGETOPMARGIN'
,p_display_name=>'Large'
,p_display_sequence=>20
,p_css_classes=>'t-Button--gapTop'
,p_group_id=>www_flow_api.id(1486599404043942)
,p_template_types=>'BUTTON'
);
www_flow_api.create_template_option(
p_id=>www_flow_api.id(1487107912043943)
,p_theme_id=>42
,p_name=>'LARGE'
,p_display_name=>'Large'
,p_display_sequence=>30
,p_css_classes=>'t-Button--large'
,p_group_id=>www_flow_api.id(1486971304043942)
,p_template_types=>'BUTTON'
,p_help_text=>'A large button.'
,p_is_advanced=>'N'
);
www_flow_api.create_template_option(
p_id=>www_flow_api.id(1487524089043943)
,p_theme_id=>42
,p_name=>'DISPLAY_AS_LINK'
,p_display_name=>'Display as Link'
,p_display_sequence=>30 ,p_css_classes=>'t-Button--link'
,p_group_id=>www_flow_api.id(1487378227043943)
,p_template_types=>'BUTTON'
,p_help_text=>'This option makes the button appear as a text link.'
);
www_flow_api.create_template_option(
p_id=>www_flow_api.id(1487704858043943)
,p_theme_id=>42
,p_name=>'NOUI'
,p_display_name=>'Remove UI Decoration'
,p_display_sequence=>20
,p_css_classes=>'t-Button--noUI'
,p_group_id=>www_flow_api.id(1487378227043943)
,p_template_types=>'BUTTON'
,p_is_advanced=>'N'
);
www_flow_api.create_template_option(
p_id=>www_flow_api.id(1487955361043943)
,p_theme_id=>42

```

```

,p_name=>'SMALLBOTTOMMARGIN'
,p_display_name=>'Small'
,p_display_sequence=>10
,p_css_classes=>'t-Button--padBottom'
,p_group_id=>wwv_flow_api.id(1485351689043942)
,p_template_types=>'BUTTON'
);
wwv_flow_api.create_template_option(
p_id=>wwv_flow_api.id(1488122811043943)
,p_theme_id=>42
,p_name=>'SMALLLEFTMARGIN'
,p_display_name=>'Small'
,p_display_sequence=>10
,p_css_classes=>'t-Button--padLeft'
,p_group_id=>wwv_flow_api.id(1485740635043942)
,p_template_types=>'BUTTON'
,p_is_advanced=>'N'
);
wwv_flow_api.create_template_option(
p_id=>wwv_flow_api.id(1488332785043943)
,p_theme_id=>42
,p_name=>'SMALLRIGHTMARGIN'
,p_display_name=>'Small'
,p_display_sequence=>10
,p_css_classes=>'t-Button--padRight'
,p_group_id=>wwv_flow_api.id(1486103295043942)
,p_template_types=>'BUTTON'
,p_is_advanced=>'N'
);
wwv_flow_api.create_template_option(
p_id=>wwv_flow_api.id(1488521039043943) ,p_theme_id=>42
,p_name=>'SMALLTOPMARGIN'
,p_display_name=>'Small'
,p_display_sequence=>10
,p_css_classes=>'t-Button--padTop'
,p_group_id=>wwv_flow_api.id(1486599404043942)
,p_template_types=>'BUTTON'
);
wwv_flow_api.create_template_option(
p_id=>wwv_flow_api.id(1488976415043943)
,p_theme_id=>42
,p_name=>'PILL'
,p_display_name=>'Inner Button'
,p_display_sequence=>20
,p_css_classes=>'t-Button--pill'
,p_group_id=>wwv_flow_api.id(1488734009043943)
,p_template_types=>'BUTTON'
,p_is_advanced=>'N'

```

```

);
www_flow_api.create_template_option(
p_id=>www_flow_api.id(1489128693043944)
,p_theme_id=>42
,p_name=>'PILLEND'
,p_display_name=>'Last Button'
,p_display_sequence=>30
,p_css_classes=>'t-Button--pillEnd'
,p_group_id=>www_flow_api.id(1488734009043943)
,p_template_types=>'BUTTON'
,p_is_advanced=>'N'
);
www_flow_api.create_template_option(
p_id=>www_flow_api.id(1489327519043944)
,p_theme_id=>42
,p_name=>'PILLSTART'
,p_display_name=>'First Button'
,p_display_sequence=>10
,p_css_classes=>'t-Button--pillStart'
,p_group_id=>www_flow_api.id(1488734009043943)
,p_template_types=>'BUTTON'
,p_help_text=>'Use this for the start of a pill button.'
,p_is_advanced=>'N'
);
www_flow_api.create_template_option(
p_id=>www_flow_api.id(1489593727043944)
,p_theme_id=>42
,p_name=>'PRIMARY'
,p_display_name=>'Primary'
,p_display_sequence=>10
,p_css_classes=>'t-Button--primary'
,p_group_id=>www_flow_api.id(1484985292043942) ,p_template_types=>'BUTTON'
,p_is_advanced=>'N'
);
www_flow_api.create_template_option(
p_id=>www_flow_api.id(1489755024043944)
,p_theme_id=>42
,p_name=>'SIMPLE'
,p_display_name=>'Simple'
,p_display_sequence=>10
,p_css_classes=>'t-Button--simple'
,p_group_id=>www_flow_api.id(1487378227043943)
,p_template_types=>'BUTTON'
,p_is_advanced=>'N'
);
www_flow_api.create_template_option(
p_id=>www_flow_api.id(1489917545043944)
,p_theme_id=>42

```

```

,p_name=>'SMALL'
,p_display_name=>'Small'
,p_display_sequence=>20
,p_css_classes=>'t-Button--small'
,p_group_id=>wwv_flow_api.id(1486971304043942)
,p_template_types=>'BUTTON'
,p_help_text=>'A small button.'
,p_is_advanced=>'N'
);
wwv_flow_api.create_template_option(
p_id=>wwv_flow_api.id(1490315138043944)
,p_theme_id=>42
,p_name=>'STRETCH'
,p_display_name=>'Stretch'
,p_display_sequence=>10
,p_css_classes=>'t-Button--stretch'
,p_group_id=>wwv_flow_api.id(1490147814043944)
,p_template_types=>'BUTTON'
,p_help_text=>'Stretches button to fill container'
,p_is_advanced=>'N'
);
wwv_flow_api.create_template_option(
p_id=>wwv_flow_api.id(1490598743043944)
,p_theme_id=>42
,p_name=>'SUCCESS'
,p_display_name=>'Success'
,p_display_sequence=>40
,p_css_classes=>'t-Button--success'
,p_group_id=>wwv_flow_api.id(1484985292043942)
,p_template_types=>'BUTTON'
,p_is_advanced=>'N'
);
wwv_flow_api.create_template_option(
p_id=>wwv_flow_api.id(1490784438043944)
,p_theme_id=>42
,p_name=>'TINY'
,p_display_name=>'Tiny'
,p_display_sequence=>10
,p_css_classes=>'t-Button--tiny'
,p_group_id=>wwv_flow_api.id(1486971304043942)
,p_template_types=>'BUTTON'
,p_help_text=>'A very small button.'
);
wwv_flow_api.create_template_option(
p_id=>wwv_flow_api.id(1490917056043944)
,p_theme_id=>42
,p_name=>'WARNING'
,p_display_name=>'Warning'

```

```

,p_display_sequence=>20
,p_css_classes=>'t-Button--warning'
,p_group_id=>wwv_flow_api.id(1484985292043942)
,p_template_types=>'BUTTON'
,p_is_advanced=>'N'
);
wwv_flow_api.create_template_option(
p_id=>wwv_flow_api.id(1491358707043944)
,p_theme_id=>42
,p_name=>'SHOWFORMLABELSABOVE'
,p_display_name=>'Show Form Labels Above'
,p_display_sequence=>10
,p_css_classes=>'t-Form--labelsAbove'
,p_group_id=>wwv_flow_api.id(1491121661043944)
,p_template_types=>'REGION'
,p_help_text=>'Show form labels above input fields.'
,p_is_advanced=>'N'
);
wwv_flow_api.create_template_option(
p_id=>wwv_flow_api.id(1491758441043944)
,p_theme_id=>42
,p_name=>'FORMSIZE_LARGE'
,p_display_name=>'Large'
,p_display_sequence=>10
,p_css_classes=>'t-Form--large'
,p_group_id=>wwv_flow_api.id(1491575936043944)
,p_template_types=>'REGION'
,p_is_advanced=>'N'
);
wwv_flow_api.create_template_option(
p_id=>wwv_flow_api.id(1492116317043945)
,p_theme_id=>42
,p_name=>'FORMLEFTLABELS'
,p_display_name=>'Left'
,p_display_sequence=>20 ,p_css_classes=>'t-Form--leftLabels'
,p_group_id=>wwv_flow_api.id(1491978813043945)
,p_template_types=>'REGION'
,p_help_text=>'Align form labels to left.'
,p_is_advanced=>'N'
);
wwv_flow_api.create_template_option(
p_id=>wwv_flow_api.id(1492556644043945)
,p_theme_id=>42
,p_name=>'FORMREMOVEPADDING'
,p_display_name=>'Remove Padding'
,p_display_sequence=>20
,p_css_classes=>'t-Form--noPadding'
,p_group_id=>wwv_flow_api.id(1492352739043945)

```

```

,p_template_types=>'REGION'
,p_help_text=>'Removes padding between items.'
,p_is_advanced=>'N'
);
wwv_flow_api.create_template_option(
p_id=>wwv_flow_api.id(1492767061043945)
,p_theme_id=>42
,p_name=>'FORMSLIMPADDING'
,p_display_name=>'Slim Padding'
,p_display_sequence=>10
,p_css_classes=>'t-Form--slimPadding'
,p_group_id=>wwv_flow_api.id(1492352739043945)
,p_template_types=>'REGION'
,p_help_text=>'Reduces form item padding to 4px.'
,p_is_advanced=>'N'
);
wwv_flow_api.create_template_option(
p_id=>wwv_flow_api.id(1493122113043945)
,p_theme_id=>42
,p_name=>'STRETCH_FORM_FIELDS'
,p_display_name=>'Stretch Form Fields'
,p_display_sequence=>10
,p_css_classes=>'t-Form--stretchInputs'
,p_group_id=>wwv_flow_api.id(1492952712043945)
,p_template_types=>'REGION'
);
wwv_flow_api.create_template_option(
p_id=>wwv_flow_api.id(1493388227043945)
,p_theme_id=>42
,p_name=>'FORMSIZEXLARGE'
,p_display_name=>'X Large'
,p_display_sequence=>20
,p_css_classes=>'t-Form--xlarge'
,p_group_id=>wwv_flow_api.id(1491575936043944)
,p_template_types=>'REGION'
,p_is_advanced=>'N'
);
wwv_flow_api.create_template_option(
p_id=>wwv_flow_api.id(1493755635043945)
,p_theme_id=>42
,p_name=>'LARGE_FIELD'
,p_display_name=>'Large'
,p_display_sequence=>10
,p_css_classes=>'t-Form-fieldContainer--large'
,p_group_id=>wwv_flow_api.id(1493511218043945)
,p_template_types=>'FIELD'
);

```

```

www_flow_api.create_template_option(
p_id=>www_flow_api.id(1494134975043946)
,p_theme_id=>42
,p_name=>'POST_TEXT_BLOCK'
,p_display_name=>'Display as Block'
,p_display_sequence=>10
,p_css_classes=>'t-Form-fieldContainer--postTextBlock'
,p_group_id=>www_flow_api.id(1493918892043945)
,p_template_types=>'FIELD'
,p_help_text=>'Displays the Item Post Text in a block style immediately after the
item.'
);
www_flow_api.create_template_option(
p_id=>www_flow_api.id(1494513934043946)
,p_theme_id=>42
,p_name=>'PRE_TEXT_BLOCK'
,p_display_name=>'Display as Block'
,p_display_sequence=>10
,p_css_classes=>'t-Form-fieldContainer--preTextBlock'
,p_group_id=>www_flow_api.id(1494372671043946)
,p_template_types=>'FIELD'
,p_help_text=>'Displays the Item Pre Text in a block style immediately before the
item.'
);
www_flow_api.create_template_option(
p_id=>www_flow_api.id(1494939725043946)
,p_theme_id=>42
,p_name=>'DISPLAY_AS_PILL_BUTTON'
,p_display_name=>'Display as Pill Button'
,p_display_sequence=>10
,p_css_classes=>'t-Form-fieldContainer--radioButtonGroup'
,p_group_id=>www_flow_api.id(1494752786043946)
,p_template_types=>'FIELD'
,p_help_text=>'Displays the radio buttons to look like a button set / pill button. Note
that the the radio buttons must all be in the same row for this option to work.'
);
www_flow_api.create_template_option(
p_id=>www_flow_api.id(1495169876043946)
,p_theme_id=>42
,p_name=>'STRETCH_FORM_ITEM'
,p_display_name=>'Stretch Form Item'
,p_display_sequence=>10
,p_css_classes=>'t-Form-fieldContainer--stretchInputs'
,p_template_types=>'FIELD'
,p_help_text=>'Stretches the form item to fill its container.'
);
www_flow_api.create_template_option(
p_id=>www_flow_api.id(1495375219043946)

```

```

,p_theme_id=>42
,p_name=>'X_LARGE_SIZE'
,p_display_name=>'X Large'
,p_display_sequence=>20
,p_css_classes=>'t-Form-fieldContainer--xlarge'
,p_group_id=>wwv_flow_api.id(1493511218043945)
,p_template_types=>'FIELD'
);
wwv_flow_api.create_template_option(
p_id=>wwv_flow_api.id(1495752733043947)
,p_theme_id=>42
,p_name=>'HIDE_WHEN_ALL_ROWS_DISPLAYED'
,p_display_name=>'Hide when all rows displayed'
,p_display_sequence=>10
,p_css_classes=>'t-Report--hideNoPagination'
,p_group_id=>wwv_flow_api.id(1495579198043947)
,p_template_types=>'REPORT'
,p_help_text=>'This option will hide the pagination when all rows are displayed.'
);
end;
/

prompt --application/shared_components/globalization/language
begin
null;
end;
/

prompt --
application/shared_components/globalization/translations begin
null; end;
/

prompt --application/shared_components/logic/build_options
begin
wwv_flow_api.create_build_option(
p_id=>wwv_flow_api.id(1497869162044035)
,p_build_option_name=>'Feature: Access Control'
,p_build_option_status=>'INCLUDE'
,p_feature_identifier=>'APPLICATION_ACCESS_CONTROL'
,p_build_option_comment=>'Incorporate role based user authentication within your
application and manage username mappings to application roles.'
);
wwv_flow_api.create_build_option(
p_id=>wwv_flow_api.id(1497918711044035)
,p_build_option_name=>'Feature: Activity Reporting'
,p_build_option_status=>'INCLUDE'
,p_feature_identifier=>'APPLICATION_ACTIVITY_REPORTING'
,p_build_option_comment=>'Include numerous reports and charts on end user
activity.'
);

```

```

www_flow_api.create_build_option(
p_id=>www_flow_api.id(1498574401044035)
,p_build_option_name=>'Feature: About Page'
,p_build_option_status=>'INCLUDE'
,p_feature_identifier=>'APPLICATION_ABOUT_PAGE'
,p_build_option_comment=>'About this application page.'
);
end;
/
prompt --application/shared_components/globalization/messages
begin
null;
end;
/
prompt --application/shared_components/globalization/dyntranslations
begin
null;
end;
/
prompt --
application/shared_components/user_interface/shortcuts/delete_confirm_msg
begin
www_flow_api.create_shortcut(
p_id=>www_flow_api.id(1500992479044048)
,p_shortcut_name=>'DELETE_CONFIRM_MSG'
,p_shortcut_type=>'TEXT_ESCAPE_JS'
,p_shortcut=>'Would you like to perform this delete action?'
);
end;
/
prompt --application/shared_components/email/templates/new_work_order_template
begin
www_flow_api.create_email_template(
p_id=>www_flow_api.id(1383561827948689)
,p_name=>'New Work Order Template'
,p_static_id=>'NEW_WORK_ORDER_TEMPLATE'
,p_subject=>'New Work Order Scheduled for #ASSET_NAME#'
,p_html_body=>www_flow_string.join(www_flow_t_varchar2(
'<p> Work Order has been SCHEDULED for <b> #ASSET_NAME# </b> in <b>
#ASSET_LOCATION# . </p>',
'<ul>',
'  <li> Maintenance Date: #WO_DATE#</li>',
'  <li> Team-in-Charge: #TEAM#</li>',
'  '))
);
end;
/
prompt --

```

```
application/shared_components/security/authentications/gemba_authentication begin
wwv_flow_api.create_authentication(
p_id=>wwv_flow_api.id(586561384932861) ,p_name=>'gemba_authentication'
,p_scheme_type=>'NATIVE_DB_ACCOUNTS'
,p_use_secure_cookie_yn=>'N'
,p_ras_mode=>0
);
end;
/
prompt --
application/shared_components/security/authentications/application_express_authentication begin
wwv_flow_api.create_authentication(
p_id=>wwv_flow_api.id(1365259021043750) ,p_name=>'Application
Express Authentication'
,p_scheme_type=>'NATIVE_APEX_ACCOUNTS'
```

```

,p_invalid_session_type=>'LOGIN'
,p_use_secure_cookie_yn=>'N'
,p_ras_mode=>0
);
end;
/
prompt --application/shared_components/plugins/process_type/be_apexrnd_aop
begin
wwv_flow_api.create_plugin(
  p_id=>wwv_flow_api.id(388044612384524503)
,p_plugin_type=>'PROCESS TYPE'
,p_name=>'BE.APEXRND.AOP'
,p_display_name=>'UC - APEX Office Print (AOP) - Process'
,p_supported_ui_types=>'DESKTOP'
,p_supported_component_types=>'APEX_APPLICATION_PAGE_PROC'
,p_image_prefix =>
nvl(wwv_flow_application_install.get_static_plugin_file_prefix('PROCESS
TYPE','BE.APEXRND.AOP'),")
,p_api_version=>1
,p_execution_function=>'aop_api_pkg.f_process_aop'
,p_substitute_attributes=>true
,p_subscribe_plugin_settings=>false
,p_help_text=>wwv_flow_string.join(wwv_flow_t_varchar2(
'APEX Office Print (AOP) is created by United Codes to facilitate exporting data and
printing documents in Oracle Application Express (APEX) based on an Office
document (Word, Excel, Powerpoint) or HTML, Markdown, CSV, or Text. This plugin
can only be'
||' used to print to AOP and is copyrighted by APEX R&D and United Codes. If you
have any questions please contact support@apexofficeprint.com.',
'We hope you enjoy AOP!',
'
',
'Note that your page attribute "Reload on Submit" need to be set to "Always" and
NOT "Only for Success" to use the process type plugin in the After Processing
section. If you want to keep "Only for Success", please specify the process before
header or'
||' use the APEX Office Print (AOP) Dynamic Action plugin.'))
,p_version_identifier=>'21.2'
,p_about_url=>'https://www.apexofficeprint.com'
);
wwv_flow_api.create_plugin_attribute(
  p_id=>wwv_flow_api.id(388044928448524505)
,p_plugin_id=>wwv_flow_api.id(388044612384524503)
,p_attribute_scope=>'APPLICATION'
,p_attribute_sequence=>1
,p_display_sequence=>1000
,p_prompt=>'AOP URL'
,p_attribute_type=>'TEXT'
,p_is_required=>true

```

```

,p_default_value=>'https://api.apexofficeprint.com/'
,p_is_translatable=>false
,p_help_text=>wwv_flow_string.join(wwv_flow_t_varchar2(
'URL to APEX Office Print server. <br/>',
'When installed on the same server as the database using the default port you can
use http://localhost:8010/ <br/>',
'To use AOP as a service, you can use http(s)://api.apexofficeprint.com/ <br/>',
'When using HTTPS, make sure to add the certificate to the wallet of your database.
Alternatively you can setup a proxy rule in your webserver to do the HTTPS
handshaking so the AOP plugin can call a local url. Instructions how to setup both
options c'
||'an be found in the documentation.<br/>',
'When running AOP on the Oracle Cloud you are obliged to use HTTPS, so the url
should be https://api.apexofficeprint.com/ or
https://www.cloudofficeprint.com/aop/<br/>',
'You can also dynamically specify a url by an Application Item e.g. &AI_AOP_URL.'))
);
wwv_flow_api.create_plugin_attribute(
p_id=>wwv_flow_api.id(388045273002524505)
,p_plugin_id=>wwv_flow_api.id(388044612384524503)
,p_attribute_scope=>'APPLICATION'
,p_attribute_sequence=>2
,p_display_sequence=>2000
,p_prompt=>'API key'
,p_attribute_type=>'TEXT'
,p_is_required=>false
,p_display_length=>50
,p_max_length=>50
,p_is_translatable=>false
,p_help_text=>'Enter your API key found on your account when you login at
https://www.apexofficeprint.com.'
);
wwv_flow_api.create_plugin_attribute(
p_id=>wwv_flow_api.id(388045764369524506)
,p_plugin_id=>wwv_flow_api.id(388044612384524503)
,p_attribute_scope=>'APPLICATION'
,p_attribute_sequence=>3
,p_display_sequence=>3000
,p_prompt=>'Debug'
,p_attribute_type=>'SELECT LIST'
,p_is_required=>false
,p_show_in_wizard=>false
,p_is_translatable=>false
,p_lov_type=>'STATIC'
,p_null_text=>'No'
,p_help_text=>'By default debug is turned off.'
);

```

```

www_flow_api.create_plugin_attr_value(
p_id=>www_flow_api.id(388046131866524506)
,p_plugin_attribute_id=>www_flow_api.id(388045764369524506)
,p_display_sequence=>10
,p_display_value=>'Remote'
,p_return_value=>'Yes'
,p_help_text=>www_flow_string.join(www_flow_t_varchar2(
'Enabling remote debug will capture the JSON and is made available in your
dashboard at https://www.apexofficeprint.com.',
'This makes it easier to debug your JSON, check if it's valid and contact us in case
you need support.',
'This option only works when you use http(s)://www.apexofficeprint.com/api in your
AOP settings.'))
);
www_flow_api.create_plugin_attr_value(
p_id=>www_flow_api.id(388046607363524507)
,p_plugin_attribute_id=>www_flow_api.id(388045764369524506)
,p_display_sequence=>20
,p_display_value=>'Local'
,p_return_value=>'Local'
,p_help_text=>www_flow_string.join(www_flow_t_varchar2(
'Enabling local debug will download the JSON that is sent to the AOP server
component. ',
'This makes it easier to debug your JSON, check if it's valid and contact us in case
you need support.',
'Note that the output file will not be produced and the server will never be called.'))
);
www_flow_api.create_plugin_attr_value(
p_id=>www_flow_api.id(390532304669237399)
,p_plugin_attribute_id=>www_flow_api.id(388045764369524506)
,p_display_sequence=>30
,p_display_value=>'Derived from Application Item'
,p_return_value=>'APEX_ITEM'
,p_help_text=>www_flow_string.join(www_flow_t_varchar2(
'This option is useful when you want to dynamically set AOP debugging.<br/>',
'The application item needs to be called AOP_DEBUG and can have values: No,
Yes
(=Remote) or Local.))
);
www_flow_api.create_plugin_attribute(
p_id=>www_flow_api.id(388047172112524507)
,p_plugin_id=>www_flow_api.id(388044612384524503)
,p_attribute_scope=>'APPLICATION'
,p_attribute_sequence=>4
,p_display_sequence=>4000
,p_prompt=>'Converter'
,p_attribute_type=>'SELECT LIST'
,p_is_required=>false

```

```

,p_show_in_wizard=>false
,p_is_translatable=>false
,p_lov_type=>'STATIC'
,p_null_text=>'LibreOffice'
,p_help_text=>wwv_flow_string.join(wwv_flow_t_varchar2(
'To transform an Office document to PDF, APEX Office Print is using an external
converter.',
'By default LibreOffice is used, but you can select another converter on request.'))
);
wwv_flow_api.create_plugin_attr_value(
p_id=>wwv_flow_api.id(388047547571524507)
,p_plugin_attribute_id=>wwv_flow_api.id(388047172112524507)
,p_display_sequence=>10
,p_display_value=>'MS Office (Windows only)'
,p_return_value=>'officetopdf'
,p_help_text=>'Uses Microsoft Office to do the conversion and following module
http://officetopdf.codeplex.com'
);
wwv_flow_api.create_plugin_attr_value(
p_id=>wwv_flow_api.id(388048033447524508)
,p_plugin_attribute_id=>wwv_flow_api.id(388047172112524507)
,p_display_sequence=>20
,p_display_value=>'Custom'
,p_return_value=>'custom'
,p_help_text=>'Specify the name of the custom converter defined at the AOP
Server.'
);
wwv_flow_api.create_plugin_attribute(
p_id=>wwv_flow_api.id(388048498793524508)
,p_plugin_id=>wwv_flow_api.id(388044612384524503)
,p_attribute_scope=>'APPLICATION'
,p_attribute_sequence=>5
,p_display_sequence=>5000
,p_prompt=>'Settings package'
,p_attribute_type=>'TEXT'
,p_is_required=>false
,p_show_in_wizard=>false
,p_is_translatable=>false
,p_examples=>'aop_settings_pkg'
,p_help_text=>wwv_flow_string.join(wwv_flow_t_varchar2(
'When you use a different AOP server in DEV, TEST, PROD it might be easier
to define the package where the settings (e.g. AOP server) is defined.<br/>',
'This makes deployments seamless and you don"t need to update the plug-in
component settings manually afterwards.<br/>',
'When a package is defined, we will always read those settings, regardless what is
filled in above.'))
);

```

```

www_flow_api.create_plugin_attribute(
p_id=>www_flow_api.id(388048915659524508)
,p_plugin_id=>www_flow_api.id(388044612384524503)
,p_attribute_scope=>'APPLICATION'
,p_attribute_sequence=>6
,p_display_sequence=>1500
,p_prompt=>'AOP Failover URL'
,p_attribute_type=>'TEXT'
,p_is_required=>false
,p_is_translatable=>false
,p_help_text=>www_flow_string.join(www_flow_t_varchar2(
'Failover URL to APEX Office Print server incase the AOP URL fails. <br/>',
'When installed on the same server as the database using the default port you can
use http://localhost:8010/ <br/>',
'To use AOP as a service, you can use http(s)://www.apexofficeprint.com/failover-
api/ <br/>',
'When using HTTPS, make sure to add the certificate to the wallet of your database.
Alternatively you can setup a proxy rule in your webserver to do the HTTPS
handshaking so the AOP plugin can call a local url. Instructions how to setup both
options c'
||'an be found in the documentation.<br/>',
'When running AOP on the Oracle Cloud you are obliged to use HTTPS, so the url
should be https://www.apexofficeprint.com/failover-api/ or
https://www.cloudofficeprint.com/aop/'))
);
www_flow_api.create_plugin_attribute(
p_id=>www_flow_api.id(388049349001524509)
,p_plugin_id=>www_flow_api.id(388044612384524503)
,p_attribute_scope=>'APPLICATION'
,p_attribute_sequence=>7
,p_display_sequence=>9000
,p_prompt=>'Failover procedure'
,p_attribute_type=>'PLSQL'
,p_is_required=>false
,p_is_translatable=>false
,p Depending_on_attribute_id=>www_flow_api.id(388048915659524508)
,p Depending_on_has_to_exist=>true
,p Depending_on_condition_type=>'NOT_NULL'
,p_examples=>'aop_sample_pkg.failover_procedure;'
,p_help_text=>www_flow_string.join(www_flow_t_varchar2(
'Specify the procedure that should be called when the failover url is used.', 'The
procedure can for example send an email to notify the primary AOP url is not
used, but the fallback url.'))
);
www_flow_api.create_plugin_attribute(
p_id=>www_flow_api.id(388049737245524509)
,p_plugin_id=>www_flow_api.id(388044612384524503)
,p_attribute_scope=>'APPLICATION'

```

```

,p_attribute_sequence=>8
,p_display_sequence=>8000
,p_prompt=>'Logging package'
,p_attribute_type=>'TEXT'
,p_is_required=>false
,p_is_translatable=>false
,p_examples=>'see aop_log_pkg that comes with the AOP Sample app.'
,p_help_text=>wwv_flow_string.join(wwv_flow_t_varchar2(
'If you want every request to aop_api_pkg.plsql_call_to_aop to be logged, you can
specify a logging package here.<br/>',
'The logging package needs at least a function and a procedure with following
definition:',
'<pre>',
'function start_request (',
' p_data_type          in varchar2,',
' p_data_source        in clob,',
' p_template_type      in varchar2,',
' p_template_source    in clob,',
' p_output_type        in varchar2,',
' p_output_filename    in varchar2 default null,',
' p_output_type_item_name in varchar2 default null,',
' p_output_to          in varchar2 default null,',
' p_procedure          in varchar2 default null,',
' p_binds              in varchar2 default null,',
' p_special            in varchar2 default null,',
' p_aop_remote_debug   in varchar2 default null,',
' p_output_converter   in varchar2 default null,',
' p_aop_url            in varchar2,',
' p_api_key            in varchar2,',
' p_aop_mode           in varchar2 default null,',
' p_app_id             in number  default null,',
' p_page_id           in number  default null,',
' p_user_name          in varchar2 default null,',
' p_init_code          in clob    default null,',
' p_output_encoding    in varchar2 default null,',
' p_output_split       in varchar2 default null,',
' p_output_merge       in varchar2 default null,',
' p_failover_aop_url   in varchar2 default null,',
' p_failover_procedure in varchar2 default null,',
' p_prepend_files_sql  in clob    default null,',
' p_append_files_sql   in clob    default null,',
' p_media_files_sql    in clob    default null,',
' p_sub_templates_sql  in clob    default null',
') return number;',
'',
'',
'procedure end_request (',
' p_aop_log_id         in number, ',

```

```

' p_status          in varchar2, '
' p_aop_json        in clob,',
' p_aop_error       in varchar2, '
' p_ora_sqlcode     in number, '
' p_ora_sqlerrm     in varchar2',
'),
'</pre>'))
);
wwv_flow_api.create_plugin_attribute(
p_id=>wwv_flow_api.id(343808079235980651)
,p_plugin_id=>wwv_flow_api.id(388044612384524503)
,p_attribute_scope=>'APPLICATION'
,p_attribute_sequence=>9
,p_display_sequence=>4050
,p_prompt=>'Custom Converter'
,p_attribute_type=>'TEXT'
,p_is_required=>false
,p_show_in_wizard=>false
,p_is_translatable=>false
,p Depending_on_attribute_id=>wwv_flow_api.id(388047172112524507)
,p Depending_on_has_to_exist=>true
,p Depending_on_condition_type=>'EQUALS'
,p Depending_on_expression=>'custom'
,p_examples=>wwv_flow_string.join(wwv_flow_t_varchar2(
'<p>',
'AOP Server config looks like this:',
'<br/>',
'<pre><code>',
'{',
'  "converters": {',
'    "abiword": {',
'      "command": "abiword --to={outputFormat} --to-name={outputFile} {inputFile}"',
'    },',
'    "other": {',
'      "command": "",',
'    },',
'  },',
' },',
' },',
'</code></pre>',
'</p>',
'<p>',
'This means you can use abiword or other as the name of the custom converter.',
'</p>'))
,p_help_text=>'Specify the name of the custom converter as specified at the AOP
Server e.g. abiword'
);

```

```

wwv_flow_api.create_plugin_attribute(
  p_id=>wwv_flow_api.id(377741113428289916)
  ,p_plugin_id=>wwv_flow_api.id(388044612384524503)
  ,p_attribute_scope=>'APPLICATION'
  ,p_attribute_sequence=>10
  ,p_display_sequence=>2500
  ,p_prompt=>'AOP Mode'
  ,p_attribute_type=>'SELECT LIST'
  ,p_is_required=>false
  ,p_is_translatable=>false
  ,p_lov_type=>'STATIC'
  ,p_null_text=>'Production'
  ,p_help_text=>wwv_flow_string.join(wwv_flow_t_varchar2(
    'Production (=null)',
    ' Credits will be used.'))
);
wwv_flow_api.create_plugin_attr_value(
  p_id=>wwv_flow_api.id(377741614673292361)
  ,p_plugin_attribute_id=>wwv_flow_api.id(377741113428289916)
  ,p_display_sequence=>10
  ,p_display_value=>'Development'
  ,p_return_value=>'development'
  ,p_help_text=>'In development mode no credits are used.'
);
wwv_flow_api.create_plugin_attr_value(
  p_id=>wwv_flow_api.id(377742054757294157)
  ,p_plugin_attribute_id=>wwv_flow_api.id(377741113428289916)
  ,p_display_sequence=>20
  ,p_display_value=>'Derived from Application Item'
  ,p_return_value=>'APEX_ITEM'
  ,p_help_text=>wwv_flow_string.join(wwv_flow_t_varchar2(
    'This option is useful when you want to dynamically set the AOP mode.<br/>',
    'The application item needs to be called AOP_MODE and can have values:
    development, production or null (=production).'))
);
wwv_flow_api.create_plugin_attribute(
  p_id=>wwv_flow_api.id(388050170153524510)
  ,p_plugin_id=>wwv_flow_api.id(388044612384524503)
  ,p_attribute_scope=>'COMPONENT'
  ,p_attribute_sequence=>1
  ,p_display_sequence=>23
  ,p_prompt=>'Data Source'
  ,p_attribute_type=>'TEXTAREA'
  ,p_is_required=>true
  ,p_is_translatable=>false
  ,pDepending_on_attribute_id=>wwv_flow_api.id(388060119107524515)
  ,pDepending_on_has_to_exist=>true ,pDepending_on_condition_type=>'IN_LIST'
  ,pDepending_on_expression=>'URL,XML,JSON,JSON_FILES'

```

```

,p_examples=>wwv_flow_string.join(wwv_flow_t_varchar2(
'<pre>',
'select ',
' "file1" as filename, ',
' cursor( ',
'   select',
'     c.cust_first_name, ',
'     c.cust_last_name, ',
'     c.cust_city, ',
'     cursor(select o.order_total, "Order " || rownum as order_name,',
'             cursor(select p.product_name, i.quantity, i.unit_price,
APEX_WEB_SERVICE.BLOB2CLOBBASE64(p.product_image) as image ',
'             from demo_order_items i, demo_product_info p ',
'             where o.order_id = i.order_id ',
'             and i.product_id = p.product_id ',
'             ) product
'             ',
'     from demo_orders o ',
'     where c.customer_id = o.customer_id ',
'   ) orders ',
'   from demo_customers c ',
'   where customer_id = :id ',
' ) as data ',
'from dual ',
'</pre>'))
,p_help_text=>wwv_flow_string.join(wwv_flow_t_varchar2(
'<p>Specify the XML or JSON.',
'</p>',
'<p>For type URL:<br/>',
'Create (in for example ORDS) a new REST web service with a GET, source type
"Query" and format "JSON".<br/>',
'Put the url in this text box, e.g.
https://www.apexofficeprint.com/ords/aop/get\_data/1, '<br/><br/>',
'Here"s an example of a query in ORDS which contains a parameter too:',
'</p>'))
);
wwv_flow_api.create_plugin_attribute(
p_id=>wwv_flow_api.id(388050507416524510)
,p_plugin_id=>wwv_flow_api.id(388044612384524503)
,p_attribute_scope=>'COMPONENT'
,p_attribute_sequence=>2
,p_display_sequence=>27
,p_prompt=>'Special'
,p_attribute_type=>'CHECKBOXES'
,p_is_required=>false
,p_show_in_wizard=>false
,p_is_translatable=>false
,p_dependent_on_attribute_id=>wwv_flow_api.id(388060119107524515)
,p_dependent_on_has_to_exist=>true

```

```

,p_dependending_on_condition_type=>'IN_LIST'
,p_dependending_on_expression=>'SQL,PLSQL_SQL,IR'
,p_lov_type=>'STATIC'
,p_help_text=>'Specific features of APEX Office Print'
);
wwv_flow_api.create_plugin_attr_value(
p_id=>wwv_flow_api.id(388051385608524510)
,p_plugin_attribute_id=>wwv_flow_api.id(388050507416524510)
,p_display_sequence=>10
,p_display_value=>'Treat all numbers as strings'
,p_return_value=>'NUMBER_TO_STRING'
,p_help_text=>wwv_flow_string.join(wwv_flow_t_varchar2(
'<p>',
'There"s a limitation in APEX with the cursor() statement in SQL that it doesn"t
remember which datatype the column is in. So when doing to_char(0.9,"990D00") it
will return 0.9 as number instead of as string "0.90". To resolve this, enable this
checkbox' ||'box and concatenate your number with "!FMT!" e.g. "!FMT!"||to_char(35,
"990D00") -
!FMT! stands for format.',
'</p>',
'<p>',
'Alternatively if you format your number with the currency sign
to_char(35,"FML990D00") Oracle will recognise it as a string and you don"t need to
use this checkbox.',
'</p>'))
);
wwv_flow_api.create_plugin_attr_value(
p_id=>wwv_flow_api.id(388051899503524511)
,p_plugin_attribute_id=>wwv_flow_api.id(388050507416524510)
,p_display_sequence=>20
,p_display_value=>'Report as Labels'
,p_return_value=>'REPORT_AS_LABELS'
,p_help_text=>'Check this box in case you want to use the Classic or Interactive
Report data source but print them as Labels (using the Mailings feature in Word).'
);
wwv_flow_api.create_plugin_attr_value(
p_id=>wwv_flow_api.id(388052466122524511)
,p_plugin_attribute_id=>wwv_flow_api.id(388050507416524510)
,p_display_sequence=>30
,p_display_value=>'IR/IG: Show Filters on top'
,p_return_value=>'FILTERS_ON_TOP'
,p_help_text=>'When there"re filters applied to the Interactive Report, this checkbox
will print them above the report.'
);
wwv_flow_api.create_plugin_attr_value(
p_id=>wwv_flow_api.id(388052954789524511)
,p_plugin_attribute_id=>wwv_flow_api.id(388050507416524510)
,p_display_sequence=>40

```

```

,p_display_value=>'IR/IG: Show Highlights on top'
,p_return_value=>'HIGHLIGHTS_ON_TOP'
,p_help_text=>'When there"re highlights applied to the Interactive Report, this
checkbox will print them above the report.'
);
wwv_flow_api.create_plugin_attr_value(
p_id=>wwv_flow_api.id(388053384626524512)
,p_plugin_attribute_id=>wwv_flow_api.id(388050507416524510)
,p_display_sequence=>50
,p_display_value=>'IR/IG: Show header with filter (Excel)'
,p_return_value=>'HEADER_WITH_FILTER'
,p_help_text=>'When exporting the Interactive Report to Excel, show the header with
filter option.'
);
wwv_flow_api.create_plugin_attr_value(
p_id=>wwv_flow_api.id(388053910217524512)
,p_plugin_attribute_id=>wwv_flow_api.id(388050507416524510)
,p_display_sequence=>60
,p_display_value=>'IR/IG: Use Saved Report instead of Report in Session'
,p_return_value=>'ALWAYS_REPORT_ALIAS'
,p_help_text=>'When defining the Interactive Report source ir1|my_saved_report, the
"my_saved_report" will be used, even when the person is looking at a different report
in his session session.'
);
wwv_flow_api.create_plugin_attr_value(
p_id=>wwv_flow_api.id(388050882985524510)
,p_plugin_attribute_id=>wwv_flow_api.id(388050507416524510)
,p_display_sequence=>70
,p_display_value=>'IR/IG: Repeat header on every page'
,p_return_value=>'repeat_header'
,p_help_text=>'When the table spans multiple pages, the header row will be
repeated on every page.'
);
wwv_flow_api.create_plugin_attribute(
p_id=>wwv_flow_api.id(388054438831524512)
,p_plugin_id=>wwv_flow_api.id(388044612384524503)
,p_attribute_scope=>'COMPONENT'
,p_attribute_sequence=>3
,p_display_sequence=>30
,p_prompt=>'Output Filename'
,p_attribute_type=>'TEXT'
,p_is_required=>false
,p_is_translatable=>false
,p_examples=>wwv_flow_string.join(wwv_flow_t_varchar2(
'<p>',
'Static: my_file',
'</p>',
'<p>',

```

```

'APEX Item: &P1_FILENAME.',
'</p>'))
,p_help_text=>'The filename can be a hard coded string or reference an APEX item.
It does not need to include the file extension. If a file extension is defined that is
different the the output type selected, a new file extension will be appended to the
filename.'
);
wwv_flow_api.create_plugin_attribute(
p_id=>wwv_flow_api.id(388054783607524512)
,p_plugin_id=>wwv_flow_api.id(388044612384524503)
,p_attribute_scope=>'COMPONENT'
,p_attribute_sequence=>4
,p_display_sequence=>31
,p_prompt=>'Output Type'
,p_attribute_type=>'SELECT LIST'
,p_is_required=>false
,p_default_value=>'docx'
,p_is_translatable=>false
,p_lov_type=>'STATIC'
);
wwv_flow_api.create_plugin_attr_value(
p_id=>wwv_flow_api.id(388059672825524515)
,p_plugin_attribute_id=>wwv_flow_api.id(388054783607524512)
,p_display_sequence=>10
,p_display_value=>'Word (docx)'
,p_return_value=>'docx'
);
wwv_flow_api.create_plugin_attr_value(
p_id=>wwv_flow_api.id(388056724823524514)
,p_plugin_attribute_id=>wwv_flow_api.id(388054783607524512)
,p_display_sequence=>20
,p_display_value=>'Excel (xlsx)'
,p_return_value=>'xlsx'
);
wwv_flow_api.create_plugin_attr_value(
p_id=>wwv_flow_api.id(388057155082524514)
,p_plugin_attribute_id=>wwv_flow_api.id(388054783607524512)
,p_display_sequence=>30
,p_display_value=>'Powerpoint (pptx)'
,p_return_value=>'pptx'
);
wwv_flow_api.create_plugin_attr_value(
p_id=>wwv_flow_api.id(388057663816524514)
,p_plugin_attribute_id=>wwv_flow_api.id(388054783607524512)
,p_display_sequence=>40
,p_display_value=>'PDF (pdf)'
,p_return_value=>'pdf'
);

```

```

www_flow_api.create_plugin_attr_value(
p_id=>www_flow_api.id(388058623887524515)
,p_plugin_attribute_id=>www_flow_api.id(388054783607524512)
,p_display_sequence=>60
,p_display_value=>'HTML (html)'
,p_return_value=>'html'
);
www_flow_api.create_plugin_attr_value(
p_id=>www_flow_api.id(388056250365524513)
,p_plugin_attribute_id=>www_flow_api.id(388054783607524512)
,p_display_sequence=>65
,p_display_value=>'Markdown (md)'
,p_return_value=>'md'
);
www_flow_api.create_plugin_attr_value(
p_id=>www_flow_api.id(388055703613524513)
,p_plugin_attribute_id=>www_flow_api.id(388054783607524512)
,p_display_sequence=>66
,p_display_value=>'Text (txt)'
,p_return_value=>'txt'
);
www_flow_api.create_plugin_attr_value(
p_id=>www_flow_api.id(388058079393524514)
,p_plugin_attribute_id=>www_flow_api.id(388054783607524512)
,p_display_sequence=>67
,p_display_value=>'Rich Text Format (rtf)'
,p_return_value=>'rtf'
);
www_flow_api.create_plugin_attr_value(
p_id=>www_flow_api.id(367126118333219256)
,p_plugin_attribute_id=>www_flow_api.id(388054783607524512)
,p_display_sequence=>68
,p_display_value=>'CSV (csv)'
,p_return_value=>'csv'
,p_help_text=>'Comma separated values file. Text file containing information
separated by commas.'
);
www_flow_api.create_plugin_attr_value(
p_id=>www_flow_api.id(388055272265524513)
,p_plugin_attribute_id=>www_flow_api.id(388054783607524512)
,p_display_sequence=>69
,p_display_value=>'One Page PDF (pdf)'
,p_return_value=>'onepagepdf'
);
www_flow_api.create_plugin_attr_value(
p_id=>www_flow_api.id(187837616863108291)
,p_plugin_attribute_id=>www_flow_api.id(388054783607524512)
,p_display_sequence=>70

```

```

,p_display_value=>'PDF Form Fields (pdf)'
,p_return_value=>'form_fields'
,p_help_text=>'Get the form fields defined on a PDF.'
);
www_flow_api.create_plugin_attr_value(
p_id=>www_flow_api.id(378306659045518023)
,p_plugin_attribute_id=>www_flow_api.id(388054783607524512)
,p_display_sequence=>80
,p_display_value=>'Word with macros (docm)'
,p_return_value=>'docm'
);
www_flow_api.create_plugin_attr_value(
p_id=>www_flow_api.id(378307045555518886)
,p_plugin_attribute_id=>www_flow_api.id(388054783607524512)
,p_display_sequence=>90
,p_display_value=>'Excel with macros (xlsn)'
,p_return_value=>'xlsn'
);
www_flow_api.create_plugin_attr_value(
p_id=>www_flow_api.id(378307386824520074)
,p_plugin_attribute_id=>www_flow_api.id(388054783607524512)
,p_display_sequence=>100
,p_display_value=>'Powerpoint with macros (pptm)'
,p_return_value=>'pptm'
);
www_flow_api.create_plugin_attr_value(
p_id=>www_flow_api.id(378307792077520910)
,p_plugin_attribute_id=>www_flow_api.id(388054783607524512)
,p_display_sequence=>110
,p_display_value=>'Calendar (ics)'
,p_return_value=>'ics'
);
www_flow_api.create_plugin_attr_value(
p_id=>www_flow_api.id(378308252996521660)
,p_plugin_attribute_id=>www_flow_api.id(388054783607524512)
,p_display_sequence=>120
,p_display_value=>'Calendar (ifb)'
,p_return_value=>'ifb'
);
www_flow_api.create_plugin_attr_value(
p_id=>www_flow_api.id(190324423714155558)
,p_plugin_attribute_id=>www_flow_api.id(388054783607524512)
,p_display_sequence=>220
,p_display_value=>'OpenDocument Text (odt)'
,p_return_value=>'odt'
,p_help_text=>'OpenOffice Word'
);

```

```

www_flow_api.create_plugin_attr_value(
p_id=>www_flow_api.id(190324747239154581)
,p_plugin_attribute_id=>www_flow_api.id(388054783607524512)
,p_display_sequence=>230
,p_display_value=>'OpenDocument Spreadsheet (ods)'
,p_return_value=>'ods'
,p_help_text=>'OpenOffice Excel'
);
www_flow_api.create_plugin_attr_value(
p_id=>www_flow_api.id(190325153545153320)
,p_plugin_attribute_id=>www_flow_api.id(388054783607524512)
,p_display_sequence=>240
,p_display_value=>'OpenDocument Presentation (odp)' ,p_return_value=>'odp'
,p_help_text=>'OpenOffice Powerpoint'
);
www_flow_api.create_plugin_attr_value(
p_id=>www_flow_api.id(240832011808012239)
,p_plugin_attribute_id=>www_flow_api.id(388054783607524512)
,p_display_sequence=>250
,p_display_value=>'XML (xml)'
,p_return_value=>'XML'
,p_help_text=>'Extensible Markup Language is a markup language that defines a set
of rules for encoding documents in a format that is both human-readable and
machinereadable.'
);
www_flow_api.create_plugin_attr_value(
p_id=>www_flow_api.id(274612350215172792)
,p_plugin_attribute_id=>www_flow_api.id(388054783607524512)
,p_display_sequence=>260
,p_display_value=>'JSON (json)'
,p_return_value=>'json'
,p_help_text=>'JSON stands for JavaScript Object Notation. JSON is a lightweight
data-interchange format.'
);
www_flow_api.create_plugin_attr_value(
p_id=>www_flow_api.id(388059139536524515)
,p_plugin_attribute_id=>www_flow_api.id(388054783607524512)
,p_display_sequence=>900
,p_display_value=>'Defined by APEX Item'
,p_return_value=>'apex_item'
);
www_flow_api.create_plugin_attribute(
p_id=>www_flow_api.id(388060119107524515)
,p_plugin_id=>www_flow_api.id(388044612384524503)
,p_attribute_scope=>'COMPONENT'
,p_attribute_sequence=>5
,p_display_sequence=>20
,p_prompt=>'Data Type'

```

```

,p_attribute_type=>'SELECT LIST'
,p_is_required=>true
,p_default_value=>'SQL'
,p_is_translatable=>false
,p_lov_type=>'STATIC'
);
wwv_flow_api.create_plugin_attr_value(
p_id=>wwv_flow_api.id(388060561294524516)
,p_plugin_attribute_id=>wwv_flow_api.id(388060119107524515)
,p_display_sequence=>10
,p_display_value=>'SQL'
,p_return_value=>'SQL'
,p_help_text=>wwv_flow_string.join(wwv_flow_t_varchar2(
'Enter a select statement in which you can use a cursor to do nested records. Use ""
as alias for column names to force lower case column names.<br/>You can also use
SQL that generates JSON.',
'<br/>',
'Note that you can use bind variables e.g. :PXX_ITEM.',
'<br/>',
'',
'<p><b>Cursor syntax:</b></p>',
'<p>Details of a customer e.g. for a letter</p>',
'<pre>',
'select',
'  "file1" as "filename",',
'  cursor',
'  (select ',
'    c.cust_first_name as "cust_first_name",',
'    c.cust_last_name as "cust_last_name",',
'    c.cust_city as "cust_city"',
'    from demo_customers c',
'    where c.customer_id = :PXX_ITEM ',
'  ) as "data"',
'from dual',
'</pre>',
'',
'<p><b>Native JSON database functionality:</b></p>',
'<p>Details of a customer e.g. for a letter</p>',
'<pre>',
'select ',
'  json_arrayagg( ',
'    json_object( ',
'      "filename" value "file1", ',
'      "data"   value (select ',
'        json_arrayagg(',
'          json_object( ',
'            "cust_first_name" value c.cust_first_name, ',
'            "cust_last_name"  value c.cust_last_name,',

```

```

'          "cust_city"      value c.cust_city ',
'          ),
'          ) ',
'          from demo_customers c',
'          where c.customer_id = :PXX_ITEM',
'          ) ',
'      ),
' ) as aop_json',
' from dual ',
'</pre>'))
);
wwv_flow_api.create_plugin_attr_value(
p_id=>wwv_flow_api.id(388061013540524516)
,p_plugin_attribute_id=>wwv_flow_api.id(388060119107524515)
,p_display_sequence=>15
,p_display_value=>'PL/SQL Function (returning SQL)'
,p_return_value=>'PLSQL_SQL'
,p_help_text=>wwv_flow_string.join(wwv_flow_t_varchar2(
'Enter a PL/SQL procedure that returns as select statement in which you can use
a cursor to do nested records. Use "" as alias for column names to force lower case
column names.<br/>',
'Note that you can use bind variables e.g. :PXX_ITEM.'))
);
wwv_flow_api.create_plugin_attr_value(
p_id=>wwv_flow_api.id(388061546741524516)
,p_plugin_attribute_id=>wwv_flow_api.id(388060119107524515)
,p_display_sequence=>20
,p_display_value=>'PL/SQL Function (returning JSON)'
,p_return_value=>'PLSQL'
,p_help_text=>wwv_flow_string.join(wwv_flow_t_varchar2(
'Return JSON as defined in the URL example above.',
'(see example in help of Data Source)'))
);
wwv_flow_api.create_plugin_attr_value(
p_id=>wwv_flow_api.id(388062029140524516)
,p_plugin_attribute_id=>wwv_flow_api.id(388060119107524515)
,p_display_sequence=>30
,p_display_value=>'URL (returning JSON)'
,p_return_value=>'URL'
,p_help_text=>wwv_flow_string.join(wwv_flow_t_varchar2(
'The Source should point to a URL that returns a JSON object with following format:',
'{',
'  "filename": "file1",',
'  "data":[{...}]',
'}',
'If the URL is using an APEX/ORDS REST call it will automatically be wrapped with
additional JSON: {"items":[...]}. This is ok as the plugin removes it for you.'))
);

```

```

www_flow_api.create_plugin_attr_value(
p_id=>www_flow_api.id(388062536776524517)
,p_plugin_attribute_id=>www_flow_api.id(388060119107524515)
,p_display_sequence=>40
,p_display_value=>'Classic and/or Interactive Report/Grid(s)'
,p_return_value=>'IR'
);
www_flow_api.create_plugin_attr_value(
p_id=>www_flow_api.id(382472540139582548)
,p_plugin_attribute_id=>www_flow_api.id(388060119107524515)
,p_display_sequence=>50
,p_display_value=>'XML (data part)'
,p_return_value=>'XML'
,p_help_text=>'Data in XML format. No need to specify files or filename.'
);
www_flow_api.create_plugin_attr_value(
p_id=>www_flow_api.id(382472936758583364)
,p_plugin_attribute_id=>www_flow_api.id(388060119107524515)
,p_display_sequence=>60
,p_display_value=>'JSON (data part)'
,p_return_value=>'JSON'
,p_help_text=>'Data in JSON format. No need to specify files or filename.'
);
www_flow_api.create_plugin_attr_value(
p_id=>www_flow_api.id(384119040957589957)
,p_plugin_attribute_id=>www_flow_api.id(388060119107524515)
,p_display_sequence=>70
,p_display_value=>'JSON (REST, GraphQL, Raw)'
,p_return_value=>'JSON_FILES'
,p_help_text=>www_flow_string.join(www_flow_t_varchar2(
'Enter JSON in format ',
'<code>',
'[',
'{"filename": "xxx.docx",',
' "datasource": "graphql",',
' "query": "{human(id:\'1000\'){name height}}",',
' "endpoint": "https://api.graph.cool/simple/v1/",',
' "headers": [{"Content-Type": "application/json"}, {"Custom-Auth-Token": "xyz"}]',
']',
']',
'</code>',
'',
'The files part of the AOP structure will be filled in with the value specified here.))'
);
www_flow_api.create_plugin_attribute(
p_id=>www_flow_api.id(388063013100524517)
,p_plugin_id=>www_flow_api.id(388044612384524503)
,p_attribute_scope=>'COMPONENT'

```

```

,p_attribute_sequence=>6
,p_display_sequence=>10
,p_prompt=>'Template Type'
,p_attribute_type=>'SELECT LIST'
,p_is_required=>false
,p_is_translatable=>false
,p_lov_type=>'STATIC'
,p_null_text=>'AOP Template'
,p_help_text=>wwv_flow_string.join(wwv_flow_t_varchar2(
'<p>',
'<b>AOP Template</b>: will generate a Word document with a starting template
based on the data (JSON) that is submitted. <br/>',
'Documentation is also added on the next page(s) that describe the functions AOP
will understand.',
'</p>'))
);
end;
/
begin
wwv_flow_api.create_plugin_attr_value(
p_id=>wwv_flow_api.id(382473621337588331)
,p_plugin_attribute_id=>wwv_flow_api.id(388063013100524517)
,p_display_sequence=>1
,p_display_value=>'AOP Report'
,p_return_value=>'AOP_REPORT'
,p_help_text=>'AOP will generate a report for you based on the Print Attributes
specified in the given region (in case multiple regions are specified, the first region
is used for the Print Attributes).'
);
wwv_flow_api.create_plugin_attr_value(
p_id=>wwv_flow_api.id(226252058289525088)
,p_plugin_attribute_id=>wwv_flow_api.id(388063013100524517)
,p_display_sequence=>3
,p_display_value=>'APEX Report'
,p_return_value=>'APEX_REPORT'
,p_help_text=>wwv_flow_string.join(wwv_flow_t_varchar2(
'From APEX 20.2 onwards, APEX supports the creation of native Excel and PDF of a
region. Using APEX Report will use this feature. Note: only 1 region (static id) can be
rendered.',
'An alternative to APEX Report is an AOP Report, which uses the AOP rendering
and which supports also HTML expressions.'))
);
wwv_flow_api.create_plugin_attr_value(
p_id=>wwv_flow_api.id(226252539821526558)
,p_plugin_attribute_id=>wwv_flow_api.id(388063013100524517)
,p_display_sequence=>4
,p_display_value=>'APEX Report (Data only)'
,p_return_value=>'APEX_REPORT_DO'

```

```

,p_help_text=>wwv_flow_string.join(wwv_flow_t_varchar2(
'From APEX 20.2 onwards, APEX supports the creation of native Excel and PDF of a
region. Using APEX Report will use this feature. Data only will remove highlights etc.
and just export the data. Note: only 1 region (static id) can be rendered.',
'An alternative to APEX Report is an AOP Report, which uses the AOP rendering
and which supports also HTML expressions.'))
);
wwv_flow_api.create_plugin_attr_value(
p_id=>wwv_flow_api.id(388063931965524518)
,p_plugin_attribute_id=>wwv_flow_api.id(388063013100524517)
,p_display_sequence=>5
,p_display_value=>'Static Application Files'
,p_return_value=>'APEX'
,p_help_text=>wwv_flow_string.join(wwv_flow_t_varchar2(
'Enter the filename of the file uploaded to your Shared Components > Static
Application Files<br/>',
'e.g. aop_template_d01.docx'))
);
wwv_flow_api.create_plugin_attr_value(
p_id=>wwv_flow_api.id(388064411647524518)
,p_plugin_attribute_id=>wwv_flow_api.id(388063013100524517)
,p_display_sequence=>7
,p_display_value=>'Static Workspace Files'
,p_return_value=>'WORKSPACE'
,p_help_text=>wwv_flow_string.join(wwv_flow_t_varchar2(
'Enter the filename of the file uploaded to your Shared Components > Static
Workspace Files<br/>',
'e.g. aop_template_d01.docx'))
);
wwv_flow_api.create_plugin_attr_value(
p_id=>wwv_flow_api.id(388064892551524518)
,p_plugin_attribute_id=>wwv_flow_api.id(388063013100524517)
,p_display_sequence=>10
,p_display_value=>'SQL'
,p_return_value=>'SQL'
,p_help_text=>wwv_flow_string.join(wwv_flow_t_varchar2(
'Query that returns two columns: template_type and file (in this order) <br/>',
'- template_type: docx,xlsx,pptx <br/>',
'- file: blob column'))
);
wwv_flow_api.create_plugin_attr_value(
p_id=>wwv_flow_api.id(388063423813524517)
,p_plugin_attribute_id=>wwv_flow_api.id(388063013100524517)
,p_display_sequence=>15
,p_display_value=>'PL/SQL Function (returning SQL)'
,p_return_value=>'PLSQL_SQL'
,p_help_text=>wwv_flow_string.join(wwv_flow_t_varchar2(
'Enter a PL/SQL procedure that returns a select statement with two columns:

```

```

template_type and file (in this order) <br/>', '-
template_type: docx, xlsx, pptx, html, md <br/>',
'- file: blob column',
'<br/>',
'Note that you can use bind variables e.g. :PXX_ITEM.))
);
wwv_flow_api.create_plugin_attr_value(
p_id=>wwv_flow_api.id(388065454932524518)
,p_plugin_attribute_id=>wwv_flow_api.id(388063013100524517)
,p_display_sequence=>20
,p_display_value=>'PL/SQL Function (returning JSON)'
,p_return_value=>'PLSQL'
,p_help_text=>wwv_flow_string.join(wwv_flow_t_varchar2(
'Return JSON object with following format: ',
'<pre>',
'{',
'  "file": "clob base 64 data",',
'  "template_type": "docx,xlsx,pptx"',
'}',
'</pre>'))
);
wwv_flow_api.create_plugin_attr_value(
p_id=>wwv_flow_api.id(392602214775948549)
,p_plugin_attribute_id=>wwv_flow_api.id(388063013100524517)
,p_display_sequence=>25
,p_display_value=>'JSON'
,p_return_value=>'JSON'
,p_help_text=>wwv_flow_string.join(wwv_flow_t_varchar2(
'Add the JSON of "template" in here. <br/>',
'e.g.:',
'<pre>',
'{"filename": "aop_template_d01.docx", "template_type": "docx"}',
'</pre>'))
);
wwv_flow_api.create_plugin_attr_value(
p_id=>wwv_flow_api.id(388065918604524519)
,p_plugin_attribute_id=>wwv_flow_api.id(388063013100524517)
,p_display_sequence=>30
,p_display_value=>'Filename (with path relative to AOP server)'
,p_return_value=>'FILENAME'
,p_help_text=>'Enter the path and filename of the template which is stored on the
same server AOP is running at.'
);
wwv_flow_api.create_plugin_attr_value(
p_id=>wwv_flow_api.id(384109123796305365)
,p_plugin_attribute_id=>wwv_flow_api.id(388063013100524517)
,p_display_sequence=>35
,p_display_value=>'Filename (with database directory)'

```

```

,p_return_value=>'DB_DIRECTORY'
,p_help_text=>wwv_flow_string.join(wwv_flow_t_varchar2(
'Enter the Database directory colon separated with the filename. <br/>',
'e.g. AOP_TEMPLATE:my_template.docx',
'<br/><br/>',
'Example how to create Database directory: <br/>',
'CREATE DIRECTORY AOP_TEMPLATE AS "/home/oracle/aop_template";'))
);
wwv_flow_api.create_plugin_attr_value(
p_id=>wwv_flow_api.id(388066418445524519)
,p_plugin_attribute_id=>wwv_flow_api.id(388063013100524517)
,p_display_sequence=>40
,p_display_value=>'URL (call from DB)'
,p_return_value=>'URL'
,p_help_text=>wwv_flow_string.join(wwv_flow_t_varchar2(
'Enter the url to your template in docx, xlsx or pptx. <br/>',
'e.g. http://apexofficeprint.com/templates/aop_template_d01.docx',
'<br/><br/>',
'Always make sure your url ends with the filename. E.g. for Google Drive add to the
end of the url &aop=.docx',
'<br/><br/>',
'This call is done from the database, so the database server needs to have access to
the url.'))
);
wwv_flow_api.create_plugin_attr_value(
p_id=>wwv_flow_api.id(377748538002395936)
,p_plugin_attribute_id=>wwv_flow_api.id(388063013100524517)
,p_display_sequence=>50
,p_display_value=>'URL (call from AOP)'
,p_return_value=>'URL_AOP'
,p_help_text=>wwv_flow_string.join(wwv_flow_t_varchar2(
'Enter the url to your template in docx, xlsx or pptx. <br/>',
'e.g. https://www.apexofficeprint.com/templates/aop_template_d01.docx',
'<br/><br/>',
'Always make sure your url ends with the filename. E.g. for Google Drive add to the
end of the url &aop=.docx',
'<br/><br/>',
'This call is done from AOP, so the AOP server needs to have access to the url.'))
);
wwv_flow_api.create_plugin_attr_value(
p_id=>wwv_flow_api.id(187835236420157612)
,p_plugin_attribute_id=>wwv_flow_api.id(388063013100524517)
,p_display_sequence=>60
,p_display_value=>'None'
,p_return_value=>'NONE'
,p_help_text=>'To only append or prepend files or to fill PDFs, set the template type
to none.'
);

```

```
www_flow_api.create_plugin_attribute(  
  p_id=>www_flow_api.id(388066943406524519)  
  ,p_plugin_id=>www_flow_api.id(388044612384524503)  
  ,p_attribute_scope=>'COMPONENT'  
  ,p_attribute_sequence=>7  
  ,p_display_sequence=>11  
  ,p_prompt=>'Template Source'  
  ,p_attribute_type=>'TEXTAREA'  
  ,p_is_required=>true  
  ,p_is_translatable=>false  
  ,pDepending_on_attribute_id=>www_flow_api.id(388063013100524517)  
  ,pDepending_on_has_to_exist=>true  
  ,pDepending_on_condition_type=>'IN_LIST'
```

```
,p_dependent_on_expression=>'APEX,WORKSPACE,FILENAME,URL,URL_AOP,DB
_DIRECTORY,JSON'
,p_examples=>wwv_flow_string.join(wwv_flow_t_varchar2(
'<p>',
'Reference a file in Shared Components > Static Application Files or Static Workspace
Files <br/>',
'<pre>',
'aop_template.docx',
'</pre>',
'In case you want to specify the template dynamically, use the SQL option
with following:', ' <pre>',
'select case ',
'    when mime_type = "application/octet-stream"',
'    then substr(file_name, instr(file_name, ".",-1)+1) ',
'    else mime_type',
'    end as template_type, ',
'    file_content as template_blob',
' from apex_application_static_files',
' where file_name   = :PXX_YOUR_ITEM',
'    and application_id = :APP_ID',
'</pre>',
'</p>', ' <p>',
'Reference a file on the server. Include the path relative to the AOP executable.',
'</p>',
'<p>',
'Reference a url, accessible from the database.',
'</p>',
'<p>',
'Reference a url, accessible from the AOP Server.',
'</p>',
'<p>',
'Specify the region static id where the Print Attributes are specified for the AOP
Report.',
'</p>', ' <p>',
'Reference a database directory and file on the database server. Format:
DIRECTORY:FILENAME e.g. AOP_TEMPLATE:my_template.docx',
```

```

'</p>'))
,p_help_text=>wwv_flow_string.join(wwv_flow_t_varchar2(
'<p>The templates need to be of format: Word (docx), Excel (xlsx), Powerpoint
(pptx),
HTML (html) or Markdown (md).',
'</p>'))
);
wwv_flow_api.create_plugin_attribute(
p_id=>wwv_flow_api.id(388067298452524519)
,p_plugin_id=>wwv_flow_api.id(388044612384524503)
,p_attribute_scope=>'COMPONENT'
,p_attribute_sequence=>8
,p_display_sequence=>32
,p_prompt=>'Output Type APEX Item'
,p_attribute_type=>'PAGE ITEM'
,p_is_required=>false
,p_is_translatable=>false
,p Depending_on_attribute_id=>wwv_flow_api.id(388054783607524512)
,p Depending_on_has_to_exist=>true
,p Depending_on_condition_type=>'EQUALS'
,p Depending_on_expression=>'APEX item'
,p_help_text=>'APEX item that contains the output type. See Output Type help text
for valid list of output types.'
);
wwv_flow_api.create_plugin_attribute(
p_id=>wwv_flow_api.id(388067715603524520)
,p_plugin_id=>wwv_flow_api.id(388044612384524503)
,p_attribute_scope=>'COMPONENT'
,p_attribute_sequence=>9
,p_display_sequence=>12
,p_prompt=>'Template Source'
,p_attribute_type=>'SQL'
,p_is_required=>true
,p_sql_min_column_count=>2
,p_sql_max_column_count=>2
,p_is_translatable=>false
,p Depending_on_attribute_id=>wwv_flow_api.id(388063013100524517)
,p Depending_on_has_to_exist=>true
,p Depending_on_condition_type=>'EQUALS'
,p Depending_on_expression=>'SQL'
,p_examples=>wwv_flow_string.join(wwv_flow_t_varchar2(
'To query your own table:',
'<pre>',
' select template_type, template_blob',
' from aop_template ',
' where id = :P1_TEMPLATE_ID ',
'</pre>',
'To query the APEX static application files use:',

```

```

'<pre>',
'select case ',
'    when mime_type = "application/octet-stream"',
'    then substr(file_name, instr(file_name,".",-1)+1) ',
'    else mime_type',
'    end as template_type, ',
'    file_content as template_blob',
' from apex_application_static_files',
' where file_name = :PXX_YOUR_ITEM',
'    and application_id = :APP_ID',
'</pre>'))
,p_help_text=>wwv_flow_string.join(wwv_flow_t_varchar2(
'<p>',
'When you use your own table (or the one that is provided in the sample AOP app)
to store the template documents, this select statement might help:', '</p>'))
);
wwv_flow_api.create_plugin_attribute(
p_id=>wwv_flow_api.id(388068089095524520)
,p_plugin_id=>wwv_flow_api.id(388044612384524503)
,p_attribute_scope=>'COMPONENT'
,p_attribute_sequence=>10
,p_display_sequence=>13
,p_prompt=>'Template Source'
,p_attribute_type=>'PLSQL FUNCTION BODY'
,p_is_required=>true
,p_is_translatable=>false
,p Depending_on_attribute_id=>wwv_flow_api.id(388063013100524517)
,p Depending_on_has_to_exist=>true
,p Depending_on_condition_type=>'IN_LIST'
,p Depending_on_expression=>'PLSQL,PLSQL_SQL'
,p_examples=>wwv_flow_string.join(wwv_flow_t_varchar2(
'<h3>PL/SQL Function (returning SQL)</h3>',
'<pre>',
'declare',
'    l_return clob;',
'begin',
'    l_return := q"[',
'    select',
'        a.TEMPLATE_TYPE as template_type,',
'        apex_web_service.blob2clobbase64(a.TEMPLATE_BLOB) as file',
'    from aop_template a',
'    where id = 1',
' ]";',
'    return l_return;',
'end;',
'</pre>',
'',
'<br/><br/>',

```

```

",
'<h3>PL/SQL Function (returning JSON)</h3>',
'<pre>',
'declare ',
' l_return      clob; ',
' l_template     clob; ',
' l_template_type aop_template.template_type%type; ',
'begin ',
' select template_type, apex_web_service.blob2clobbase64(template_blob)
template
',
' into l_template_type, l_template ',
' from aop_template ',
' where id = :p4_template;',
",
' l_return := "{ \"file\": \"\" || replace(l_template,\"\"\", \"\u0022\") ',
'           || \"\", \" \" \"template_type\": \"\" || replace(l_template_type,\"\"\", \"\u0022\") ',
'           || \"\" }\""; ',
",
' return l_return;',
'end;';
'</pre>'))
,p_help_text=>wwv_flow_string.join(wwv_flow_t_varchar2(
'<p>',
'By using PL/SQL to create your own SQL or JSON, you're more flexible. You can
use bind variables and page items.',
'</p>',
'<p>',
'The JSON format should be file and template_type. You can use substitution
variables in the PL/SQL code. <br/>',
'The structure is like this:',
'</p>',
'<pre>',
'declare ',
' l_return      clob; ',
'begin ',
' l_return := "{ \"file\": \"\", \"template_type\": \"docx\" }\""; ',
",
' return l_return; ',
'end;';
'</pre>'))
);
wwv_flow_api.create_plugin_attribute(
p_id=>wwv_flow_api.id(388068524876524520)
,p_plugin_id=>wwv_flow_api.id(388044612384524503)
,p_attribute_scope=>'COMPONENT'
,p_attribute_sequence=>11
,p_display_sequence=>21

```

```
,p_prompt=>'Data Source'
,p_attribute_type=>'SQL'
,p_is_required=>true
,p_sql_min_column_count=>1
,p_sql_max_column_count=>2
,p_is_translatable=>false
,p Depending_on_attribute_id=>wwv_flow_api.id(388060119107524515)
,p Depending_on_has_to_exist=>true
,p Depending_on_condition_type=>'EQUALS'
,p Depending_on_expression=>'SQL'
,p_examples=>wwv_flow_string.join(wwv_flow_t_varchar2(
'<p><b>Cursor syntax:</b></p>',
'<p>List of all customers e.g. to send letter to all</p>',
'<pre>',
'select',
'  "file1" as "filename",',
'  cursor',
'  (select ',
'    cursor(select',
'      c.cust_first_name as "cust_first_name",',
'      c.cust_last_name as "cust_last_name",',
'      c.cust_city as "cust_city" ',
'      from demo_customers c) as "customers"',
'    from dual) as "data"',
'from dual ',
'</pre>',
'<p>Details of all orders of a customer e.g. for invoices</p>',
'<pre>',
'select',
'  "file1" as "filename", ',
'  cursor(',
'    select',
'      c.cust_first_name as "cust_first_name",',
'      c.cust_last_name as "cust_last_name",',
'      c.cust_city as "cust_city",',
'      cursor(select o.order_total as "order_total", ',
'        "Order " || rownum as "order_name",',
'        cursor(select p.product_name as "product_name", ',
'          i.quantity as "quantity",',
'          i.unit_price as "unit_price", ',
'          APEX_WEB_SERVICE.BLOB2CLOBBASE64(p.product_image)
as "image",
'          from demo_order_items i, demo_product_info p',
'          where o.order_id = i.order_id',
'          and i.product_id = p.product_id',
'        ) "product"',
'      from demo_orders o',
'      where c.customer_id = o.customer_id',
```

```

'      ) "orders"',
'    from demo_customers c',
'    where customer_id = :P1_CUSTOMER_ID',
'  ) as "data"',
'from dual',
'</pre>',
',
'<p><b>Native JSON database functionality:</b></p>',
'<p>Details of a customer e.g. for a letter</p>',
'<pre>',
'select ',
'  json_arrayagg( ',
'    json_object( ',
'      "filename" value "file1", ',
'      "data"    value (select ',
'        json_arrayagg(',
'          json_object( ',
'            "cust_first_name" value c.cust_first_name, ',
'            "cust_last_name" value c.cust_last_name,',
'            "cust_city"      value c.cust_city ',
'          ),
'        ) ',
'      from demo_customers c',
'      where c.customer_id = 1',
'    ) ',
'  ),
' ) as aop_json',
' from dual ',
'</pre>',
'<p>Details of all orders of a customer e.g. for invoices</p>',
'<pre>',
'select ',
'json_arrayagg( ',
'json_object( ',
'  "filename" value "file1", ',
'  "data"    value (',
'    select ',
'      json_arrayagg(',
'        json_object( ',
'          "cust_first_name" value c.cust_first_name, ',
'          "cust_last_name" value c.cust_last_name,',
'          "cust_city"      value c.cust_city, ',
'          "orders"        value (',
'            select ',
'              json_arrayagg(',
'                json_object(
'                  "order_total" value o.order_total, ',
'                  "order_name" value "Order " || rownum,',

```

```

        "order_lines" value (',
        select ',
        json_arrayagg(',
        json_object(
        "product_name" value p.product_name, ',
        "quantity" value i.quantity,',
        "unit_price" value i.unit_price',
        ),
        returning clob) ',
        from demo_order_items i, demo_product_info p',
        where o.order_id = i.order_id',
        and i.product_id = p.product_id',
        ),
        ),
        returning clob) ',
        from demo_orders o',
        where o.customer_id = c.customer_id',
        ),
        ),
        returning clob) ',
        from demo_customers c',
        where c.customer_id = :P1_CUSTOMER_ID',
        ),
        ),
        returning clob) as aop_json',
        from dual',
        '</pre>'))
,p_help_text=>wwv_flow_string.join(wwv_flow_t_varchar2(
'<p>',
'A SQL statement is the easiest to use, either by using the cursor syntax or native
JSON database functionality.<br/>',
'Images need to be base64 encoded. You can reference items by using :ITEM ',
'</p>'))
);
wwv_flow_api.create_plugin_attribute(
p_id=>wwv_flow_api.id(388068917745524521)
,p_plugin_id=>wwv_flow_api.id(388044612384524503)
,p_attribute_scope=>'COMPONENT'
,p_attribute_sequence=>12
,p_display_sequence=>22
,p_prompt=>'Data Source'
,p_attribute_type=>'PLSQL FUNCTION BODY'
,p_is_required=>true
,p_is_translatable=>false
,p Depending_on_attribute_id=>wwv_flow_api.id(388060119107524515)
,p Depending_on_has_to_exist=>true
,p Depending_on_condition_type=>'IN_LIST'
,p Depending_on_expression=>'PLSQL,PLSQL_SQL'

```

```
,p_examples=>wwv_flow_string.join(wwv_flow_t_varchar2(
'<h3>PL/SQL Function (returning SQL)</h3>',
'<pre>',
'declare',
' l_return clob;',
'begin',
' l_return := q'[',
' select',
'   "file1" as "filename",',
' cursor(',
'   select',
'     c.cust_first_name as "cust_first_name",',
'     c.cust_last_name as "cust_last_name",',
'     c.cust_city as "cust_city",',
'     cursor(',
'       select',
'         o.order_total as "order_total",',
'         "Order " || rownum as "order_name",',
'       cursor(',
'         select',
'           p.product_name as "product_name",',
'           i.quantity as "quantity",',
'           i.unit_price as "unit_price",',
'           APEX_WEB_SERVICE.BLOB2CLOBBASE64(p.product_image) as
'image"',
'       from',
'         demo_order_items i, demo_product_info p',
'       where',
'         o.order_id = i.order_id',
'         and i.product_id = p.product_id',
'       ) "product"',
'     from',
'       demo_orders o',
'     where',
'       c.customer_id = o.customer_id',
'     ) "orders"',
'   from',
'     demo_customers c',
'   where',
'     customer_id = :P4_CUSTOMER_ID',
'   ) as "data"',
' from dual',
' ]';',
' return l_return;',
'end;',
'</pre>',
'',
'<br/><br/>',
```

```

",
'<h3>PL/SQL Function (returning JSON)</h3>',
'<pre>',
'declare',
' l_cursor sys_refcursor;',
' l_return clob;',
'begin',
' apex_json.initialize_clob_output(dbms_lob.call, true, 2) ;',
' open l_cursor for ',
' select "file1" as "filename",',
' cursor',
' (select',
'   c.cust_first_name as "cust_first_name",',
'   c.cust_last_name as "cust_last_name",',
'   c.cust_city      as "cust_city"      ,',
'   cursor',
'   (select',
'     o.order_total      as "order_total",',
'     "Order " || rownum as "order_name" ,',
'     cursor',
'     (select',
'       p.product_name          as "product_name",',
'       i.quantity              as "quantity"  ,',
'       i.unit_price            as "unit_price" ,',
'       apex_web_service.blob2clobbase64(p.product_image) as "image",',
'     from',
'       demo_order_items i,',
'       demo_product_info p',
'     where',
'       o.order_id      = i.order_id',
'       and i.product_id = p.product_id',
'     ) "product",',
'   from',
'     demo_orders o',
'   where',
'     c.customer_id = o.customer_id',
'   ) "orders",',
'   from',
'     demo_customers c',
'   where',
'     customer_id = :P4_CUSTOMER_ID',
'   ) as "data" ',
' from dual;',
' apex_json.write(l_cursor) ;',
' l_return := apex_json.get_clob_output;',
' return l_return;',
'end;',
'</pre>'))

```

```

,p_help_text=>wwv_flow_string.join(wwv_flow_t_varchar2(
'<p>',
'By using PL/SQL to create your own SQL or JSON, you"re more flexible. You can
use bind variables and page items.',
'</p>'))
);
wwv_flow_api.create_plugin_attribute(
p_id=>wwv_flow_api.id(388069362850524521)
,p_plugin_id=>wwv_flow_api.id(388044612384524503)
,p_attribute_scope=>'COMPONENT'
,p_attribute_sequence=>13
,p_display_sequence=>25
,p_prompt=>'Region Static Id(s)'
,p_attribute_type=>'TEXT'
,p_is_required=>false
,p_is_translatable=>false
,p Depending_on_attribute_id=>wwv_flow_api.id(388060119107524515)
,p Depending_on_has_to_exist=>true
,p Depending_on_condition_type=>'EQUALS'
,p Depending_on_expression=>'IR'
,p_help_text=>wwv_flow_string.join(wwv_flow_t_varchar2(
'<p>',
'Define one or more Static Id(s) of the report region. Static ids should be separated
by a comma. e.g. ir1,ir2 <br/>',
'You can set the Static ID of the region in the region attributes.',
'</p>'))
);
wwv_flow_api.create_plugin_attribute(
p_id=>wwv_flow_api.id(388069712051524521)
,p_plugin_id=>wwv_flow_api.id(388044612384524503)
,p_attribute_scope=>'COMPONENT'
,p_attribute_sequence=>14
,p_display_sequence=>140
,p_prompt=>'Output To'
,p_attribute_type=>'SELECT LIST'
,p_is_required=>false
,p_is_translatable=>false
,p_lov_type=>'STATIC'
,p_null_text=>'Browser (file)'
,p_help_text=>'By default the file that"s generated by AOP, will be downloaded by
the
Browser and saved on your harddrive.'
);
wwv_flow_api.create_plugin_attr_value(
p_id=>wwv_flow_api.id(388071622898524522)
,p_plugin_attribute_id=>wwv_flow_api.id(388069712051524521)
,p_display_sequence=>10
,p_display_value=>'Procedure'

```

```

,p_return_value=>'PROCEDURE'
,p_help_text=>wwv_flow_string.join(wwv_flow_t_varchar2(
'This option will call a procedure in a specific format. This option is useful in case you
don"t need the file on your own harddrive, but for example you want to mail the
document automatically.',
'In that case you can create a procedure that adds the generated document as an
attachment to your apex_mail.send.))
);
wwv_flow_api.create_plugin_attr_value(
p_id=>wwv_flow_api.id(388070650737524522)
,p_plugin_attribute_id=>wwv_flow_api.id(388069712051524521)
,p_display_sequence=>20
,p_display_value=>'Procedure and Browser (file)'
,p_return_value=>'PROCEDURE_BROWSER'
,p_help_text=>wwv_flow_string.join(wwv_flow_t_varchar2(
'This option allows you to call a procedure first and next download the file to your
harddrive.',
'An example is when you first want to store the generated document in a table before
letting the browser to download it.))
);
wwv_flow_api.create_plugin_attr_value(
p_id=>wwv_flow_api.id(388071126933524522)
,p_plugin_attribute_id=>wwv_flow_api.id(388069712051524521)
,p_display_sequence=>30
,p_display_value=>'Inline Region (pdf/html/md only)'
,p_return_value=>'BROWSER_INLINE'
);
wwv_flow_api.create_plugin_attr_value(
p_id=>wwv_flow_api.id(194403681112864167)
,p_plugin_attribute_id=>wwv_flow_api.id(388069712051524521)
,p_display_sequence=>35
,p_display_value=>'Procedure and Inline Region (pdf/html/md/txt only)'
,p_return_value=>'PROCEDURE_INLINE'
,p_help_text=>'This option allows you to call a procedure first and next show the
output in a region. Add data-aop-inline-pdf="Name of Dynamic Action" or data-
aopinline-txt="Name of Dynamic Action" to a region, div, textarea of other.'
);
wwv_flow_api.create_plugin_attr_value(
p_id=>wwv_flow_api.id(388070126246524521)
,p_plugin_attribute_id=>wwv_flow_api.id(388069712051524521)
,p_display_sequence=>40
,p_display_value=>'Directory (on AOP Server)'
,p_return_value=>'DIRECTORY'
,p_help_text=>'Save the file to a directory specified with g_output_directory. The
default directory on the AOP Server is outputfiles.'
);
wwv_flow_api.create_plugin_attr_value(
p_id=>wwv_flow_api.id(384108652397301496)

```

```

,p_plugin_attribute_id=>wwv_flow_api.id(388069712051524521)
,p_display_sequence=>45
,p_display_value=>'Directory (on Database Server)'
,p_return_value=>'DB_DIRECTORY'
,p_help_text=>wwv_flow_string.join(wwv_flow_t_varchar2(
'Save the file to a database directory specified with g_output_directory. ',
'<br/>',
'Example how to create Database directory: <br/>',
'CREATE DIRECTORY AOP_TEMPLATE AS "/home/oracle/aop_output";'))
);
wwv_flow_api.create_plugin_attr_value(
p_id=>wwv_flow_api.id(390302184496740419)
,p_plugin_attribute_id=>wwv_flow_api.id(388069712051524521)
,p_display_sequence=>50
,p_display_value=>'Cloud (Dropbox, Google Drive, OneDrive, Amazon S3)'
,p_return_value=>'CLOUD'
,p_help_text=>wwv_flow_string.join(wwv_flow_t_varchar2(
'Save the output straight in a directory on the cloud. <br/>',
'Use following global variables to define the provider and location.',
'<ul>',
'<li>g_cloud_provider (dropbox, gdrive, onedrive, amazon_s3)</li>',
'<li>g_cloud_location (directory, or bucket with directory on Amazon)</li>',
'<li>g_cloud_access_token (oauth token)</li>',
'</ul>'))
);
wwv_flow_api.create_plugin_attr_value(
p_id=>wwv_flow_api.id(198782600451910583)
,p_plugin_attribute_id=>wwv_flow_api.id(388069712051524521)
,p_display_sequence=>60
,p_display_value=>'Defined in Post Process (e.g. Printer)'
,p_return_value=>'NA'
,p_help_text=>'Use when an external post-process command is specified and the
output is only needed to be passed to that process. For example when you want
to print directly to a Printer or call an OS command.'
);
wwv_flow_api.create_plugin_attribute(
p_id=>wwv_flow_api.id(388072083952524523)
,p_plugin_id=>wwv_flow_api.id(388044612384524503)
,p_attribute_scope=>'COMPONENT'
,p_attribute_sequence=>15
,p_display_sequence=>150
,p_prompt=>'Procedure Name'
,p_attribute_type=>'TEXT'
,p_is_required=>false
,p_is_translatable=>false
,p Depending_on_attribute_id=>wwv_flow_api.id(388069712051524521)
,p Depending_on_has_to_exist=>true

```

```

,p_dependending_on_condition_type=>'IN_LIST'
,p_dependending_on_expression=>'PROCEDURE,PROCEDURE_BROWSER,PROCED
URE_INLINE'
,p_examples=>wwv_flow_string.join(wwv_flow_t_varchar2(
'<p>',
'Create following procedure in the database:',
'</p>',
'<pre>',
'create procedure send_email_prc(',
'  p_output_blob    in blob,',
'  p_output_filename in varchar2,',
'  p_output_mime_type in varchar2)',
'is',
'  l_id number;',
'begin',
'  l_id := apex_mail.send( ',
'    p_to => "support@apexofficeprint.com", ',
'    p_from => "support@apexofficeprint.com", ',
'    p_subj => "Mail from APEX with attachment", ',
'    p_body => "Please review the attachment.", ',
'    p_body_html => "<b>Please</b> review the attachment." );',
'  apex_mail.add_attachment( ',
'    p_mail_id  => l_id, ',
'    p_attachment => p_output_blob, ',
'    p_filename  => p_output_filename, ',

```

```

'    p_mime_type => p_output_mime_type) ;',
' commit; ',
'end send_email_prc;',
'</pre>'))
,p_help_text=>wwv_flow_string.join(wwv_flow_t_varchar2(
'Enter only the procedure name in this field (so without parameters) for example
"download_prc".',
'The procedure in the database needs to be structured with the parameters as in the
example. ',
'The procedure name can be any name, but the parameters need to match exactly
as in the example.',
'You can add other parameters with a default value.))
);
end;
/

prompt --
application/shared_components/plugins/dynamic_action/be_apexrnd_aop_da begin
wwv_flow_api.create_plugin(
  p_id=>wwv_flow_api.id(1972895911029699585)
,p_plugin_type=>'DYNAMIC ACTION'
,p_name=>'BE.APEXRND.AOP_DA'
,p_display_name=>'UC - APEX Office Print (AOP) - DA'
,p_category=>'EXECUTE'
,p_supported_ui_types=>'DESKTOP'
,p_image_prefix =>
nvl(wwv_flow_application_install.get_static_plugin_file_prefix('DYNAMIC
ACTION','BE.APEXRND.AOP_DA'),")
,p_javascript_file_urls=>wwv_flow_string.join(wwv_flow_t_varchar2(
'#PLUGIN_FILES#js/es6-promise.min.js',
'#PLUGIN_FILES#js/aop_da.min.js'))
,p_css_file_urls=>'#PLUGIN_FILES#css/spinkit.min.css'
,p_api_version=>1
,p_render_function=>'aop_api_pkg.f_render_aop'
,p_ajax_function=>'aop_api_pkg.f_ajax_aop'

```

```
,p_standard_attributes=>'ITEM:STOP_EXECUTION_ON_ERROR:WAIT_FOR_RESULT:INIT_JAVASCRIPT_CODE'  
,p_substitute_attributes=>true  
,p_subscribe_plugin_settings=>true  
,p_help_text=>wwv_flow_string.join(wwv_flow_t_varchar2(  
'APEX Office Print (AOP) is created by United Codes to facilitate exporting data and  
printing documents in Oracle Application Express (APEX) based on an Office  
document (Word, Excel, Powerpoint) or HTML, Markdown, CSV, or Text. This plugin  
can only be'  
||' used to print to AOP and is copyrighted by APEX R&D and United Codes. If you  
have any questions please contact support@apexofficeprint.com.',  
'We hope you enjoy AOP!'))  
,p_version_identifier=>'21.2'  
,p_about_url=>'https://www.apexofficeprint.com'  
,p_files_version=>261  
);
```

```

www_flow_api.create_plugin_attribute(
p_id=>www_flow_api.id(1972912419275045481)
,p_plugin_id=>www_flow_api.id(1972895911029699585)
,p_attribute_scope=>'APPLICATION'
,p_attribute_sequence=>1
,p_display_sequence=>1000
,p_prompt=>'AOP URL'
,p_attribute_type=>'TEXT'
,p_is_required=>true
,p_default_value=>'https://api.apexofficeprint.com/'
,p_is_translatable=>false
,p_help_text=>www_flow_string.join(www_flow_t_varchar2(
'URL to APEX Office Print server. <br/>',
'When installed on the same server as the database using the default port you can
use http://localhost:8010/ <br/>',
'To use AOP as a service, you can use http(s)://api.apexofficeprint.com/ <br/>',
'When using HTTPS, make sure to add the certificate to the wallet of your database.
Alternatively you can setup a proxy rule in your webserver to do the HTTPS
handshaking so the AOP plugin can call a local url. Instructions how to setup both
options c'
||'an be found in the documentation.<br/>',
'When running AOP on the Oracle Cloud you are obliged to use HTTPS, so the url
should be https://api.apexofficeprint.com/ or
https://www.cloudofficeprint.com/aop/<br/>',
'You can also dynamically specify a url by an Application Item e.g. &AI_AOP_URL.'))
);
www_flow_api.create_plugin_attribute(
p_id=>www_flow_api.id(1859729202713080774)
,p_plugin_id=>www_flow_api.id(1972895911029699585)
,p_attribute_scope=>'APPLICATION'
,p_attribute_sequence=>2
,p_display_sequence=>2000
,p_prompt=>'API key'
,p_attribute_type=>'TEXT'
,p_is_required=>false
,p_display_length=>50
,p_max_length=>50
,p_is_translatable=>false
,p_help_text=>'Enter your API key found on your account when you login at
https://www.apexofficeprint.com.'
);
www_flow_api.create_plugin_attribute(
p_id=>www_flow_api.id(1559543136122558934)
,p_plugin_id=>www_flow_api.id(1972895911029699585)
,p_attribute_scope=>'APPLICATION'
,p_attribute_sequence=>3
,p_display_sequence=>3000
,p_prompt=>'Debug'

```

```

,p_attribute_type=>'SELECT LIST'
,p_is_required=>false
,p_show_in_wizard=>false
,p_is_translatable=>false
,p_lov_type=>'STATIC'
,p_null_text=>'No'
,p_help_text=>'By default debug is turned off.'
);
wwv_flow_api.create_plugin_attr_value(
p_id=>wwv_flow_api.id(1559550602795560324)
,p_plugin_attribute_id=>wwv_flow_api.id(1559543136122558934)
,p_display_sequence=>10
,p_display_value=>'Remote'
,p_return_value=>'Yes'
,p_help_text=>wwv_flow_string.join(wwv_flow_t_varchar2(
'Enabling remote debug will capture the JSON and is made available in your
dashboard at https://www.apexofficeprint.com.',
'This makes it easier to debug your JSON, check if it's valid and contact us in case
you need support.',
'This option only works when you use http(s)://www.apexofficeprint.com/api in your
AOP settings.))
);
wwv_flow_api.create_plugin_attr_value(
p_id=>wwv_flow_api.id(1305791781826585507)
,p_plugin_attribute_id=>wwv_flow_api.id(1559543136122558934)
,p_display_sequence=>20
,p_display_value=>'Local'
,p_return_value=>'Local' ,p_help_text=>wwv_flow_string.join(wwv_flow_t_varchar2(
'Enabling local debug will download the JSON that is sent to the AOP server
component. ',
'This makes it easier to debug your JSON, check if it's valid and contact us in case
you need support.',
'Note that the output file will not be produced and the server will never be called.))
);
wwv_flow_api.create_plugin_attr_value(
p_id=>wwv_flow_api.id(482700728065371499)
,p_plugin_attribute_id=>wwv_flow_api.id(1559543136122558934)
,p_display_sequence=>30
,p_display_value=>'Derived from Application Item'
,p_return_value=>'APEX_ITEM'
,p_help_text=>wwv_flow_string.join(wwv_flow_t_varchar2(
'This option is useful when you want to dynamically set AOP debugging.<br/>',
'The application item needs to be called AOP_DEBUG and can have values: No,
Yes (=Remote) or Local.))
);
wwv_flow_api.create_plugin_attribute(
p_id=>wwv_flow_api.id(1562430522487742741)
,p_plugin_id=>wwv_flow_api.id(1972895911029699585)

```

```

,p_attribute_scope=>'APPLICATION'
,p_attribute_sequence=>4
,p_display_sequence=>4000
,p_prompt=>'Converter'
,p_attribute_type=>'SELECT LIST'
,p_is_required=>false
,p_show_in_wizard=>false
,p_is_translatable=>false
,p_lov_type=>'STATIC'
,p_null_text=>'LibreOffice'
,p_help_text=>wwv_flow_string.join(wwv_flow_t_varchar2(
'To transform an Office document to PDF, APEX Office Print is using an external
converter.',
'By default LibreOffice is used, but you can select another converter on request.'))
);
wwv_flow_api.create_plugin_attr_value(
p_id=>wwv_flow_api.id(1562452956153769789)
,p_plugin_attribute_id=>wwv_flow_api.id(1562430522487742741)
,p_display_sequence=>10
,p_display_value=>'MS Office (Windows only)'
,p_return_value=>'officetopdf'
,p_help_text=>'Uses Microsoft Office to do the conversion and following module
http://officetopdf.codeplex.com'
);
wwv_flow_api.create_plugin_attr_value(
p_id=>wwv_flow_api.id(1562453405314772968)
,p_plugin_attribute_id=>wwv_flow_api.id(1562430522487742741)
,p_display_sequence=>20
,p_display_value=>'Custom'
,p_return_value=>'custom'
,p_help_text=>'Specify the name of the custom converter defined at the AOP
Server.'
);
wwv_flow_api.create_plugin_attribute(
p_id=>wwv_flow_api.id(752019211346537894)
,p_plugin_id=>wwv_flow_api.id(1972895911029699585)
,p_attribute_scope=>'APPLICATION'
,p_attribute_sequence=>5
,p_display_sequence=>5000
,p_prompt=>'Settings package'
,p_attribute_type=>'TEXT'
,p_is_required=>false
,p_show_in_wizard=>false
,p_display_length=>80
,p_max_length=>300
,p_is_translatable=>false
,p_examples=>'aop_settings_pkg'
,p_help_text=>wwv_flow_string.join(wwv_flow_t_varchar2(

```

```

'When you use a different AOP server in DEV, TEST, PROD it might be easier
to define the package where the settings (e.g. AOP server) is defined.<br/>',
'This makes deployments seamless and you don"t need to update the plug-in
component settings manually afterwards.<br/>',
'When a package is defined, we will always read those settings, regardless what is
filled in above.))
);
wwv_flow_api.create_plugin_attribute(
p_id=>wwv_flow_api.id(801256374336155605)
,p_plugin_id=>wwv_flow_api.id(1972895911029699585)
,p_attribute_scope=>'APPLICATION'
,p_attribute_sequence=>6
,p_display_sequence=>1500
,p_prompt=>'AOP Failover URL'
,p_attribute_type=>'TEXT'
,p_is_required=>false
,p_is_translatable=>false
,p_help_text=>wwv_flow_string.join(wwv_flow_t_varchar2(
'Failover URL to APEX Office Print server incase the AOP URL fails. <br/>',
'When installed on the same server as the database using the default port you can
use http://localhost:8010/ <br/>',
'To use AOP as a service, you can use http(s)://www.apexofficeprint.com/failover-
api/ <br/>',
'When using HTTPS, make sure to add the certificate to the wallet of your database.
Alternatively you can setup a proxy rule in your webserver to do the HTTPS
handshaking so the AOP plugin can call a local url. Instructions how to setup both
options c'
||'an be found in the documentation.<br/>',
'When running AOP on the Oracle Cloud you are obliged to use HTTPS, so the url
should be https://www.apexofficeprint.com/failover-api/ or
https://www.cloudofficeprint.com/aop'))
);
wwv_flow_api.create_plugin_attribute(
p_id=>wwv_flow_api.id(827513974813181251)
,p_plugin_id=>wwv_flow_api.id(1972895911029699585)
,p_attribute_scope=>'APPLICATION'
,p_attribute_sequence=>7
,p_display_sequence=>9000
,p_prompt=>'Failover procedure'
,p_attribute_type=>'PLSQL'
,p_is_required=>false
,p_is_translatable=>false
,p_dependent_on_attribute_id=>wwv_flow_api.id(801256374336155605)
,p_dependent_on_has_to_exist=>true
,p_dependent_on_condition_type=>'NOT_NULL'
,p_examples=>'aop_sample_pkg.failover_procedure;'
,p_help_text=>wwv_flow_string.join(wwv_flow_t_varchar2(

```

```

'Specify the procedure that should be called when the failover url is used.', 'The
procedure can for example send an email to notify the primary AOP url is not
used, but the fallback url.'))
);
wwv_flow_api.create_plugin_attribute(
p_id=>wwv_flow_api.id(666687388822629028)
,p_plugin_id=>wwv_flow_api.id(1972895911029699585)
,p_attribute_scope=>'APPLICATION'
,p_attribute_sequence=>8
,p_display_sequence=>8000
,p_prompt=>'Logging package'
,p_attribute_type=>'TEXT'
,p_is_required=>false
,p_is_translatable=>false
,p_examples=>'see aop_log_pkg that comes with the AOP Sample app.'
,p_help_text=>wwv_flow_string.join(wwv_flow_t_varchar2(
'If you want every request to aop_api_pkg.plsql_call_to_aop to be logged, you can
specify a logging package here.<br/>',
'The logging package needs at least a function and a procedure with following
definition:',
'<pre>',
'function start_request (',
' p_data_type          in varchar2,',
' p_data_source        in clob,',
' p_template_type      in varchar2,',
' p_template_source    in clob,',
' p_output_type        in varchar2,',
' p_output_filename    in varchar2 default null,',
' p_output_type_item_name in varchar2 default null,',
' p_output_to          in varchar2 default null,',
' p_procedure          in varchar2 default null,',
' p_binds              in varchar2 default null,',
' p_special            in varchar2 default null,',
' p_aop_remote_debug   in varchar2 default null,',
' p_output_converter   in varchar2 default null,',
' p_aop_url            in varchar2,',
' p_api_key            in varchar2,',
' p_aop_mode           in varchar2 default null,',
' p_app_id             in number  default null,',
' p_page_id           in number  default null,',
' p_user_name          in varchar2 default null,',
' p_init_code          in clob    default null,',
' p_output_encoding    in varchar2 default null,',
' p_output_split       in varchar2 default null,',
' p_output_merge       in varchar2 default null,',
' p_failover_aop_url   in varchar2 default null,',
' p_failover_procedure in varchar2 default null,',
' p_prepend_files_sql  in clob    default null,',

```

```

' p_append_files_sql    in clob    default null,',
' p_media_files_sql     in clob    default null,',
' p_sub_templates_sql   in clob    default null',
') return number;',
"
",
"
",
'procedure end_request (',
' p_aop_log_id          in number, ',
' p_status              in varchar2, ',
' p_aop_json            in clob,',
' p_aop_error           in varchar2, ',
' p_oracle_sqlcode      in number, ',
' p_oracle_sqlerrm      in varchar2',
')',
'</pre>'))
);
wwv_flow_api.create_plugin_attribute(
p_id=>wwv_flow_api.id(435978829178122917)
,p_plugin_id=>wwv_flow_api.id(1972895911029699585)
,p_attribute_scope=>'APPLICATION'
,p_attribute_sequence=>9
,p_display_sequence=>4050
,p_prompt=>'Custom converter'
,p_attribute_type=>'TEXT'
,p_is_required=>false
,p_is_translatable=>false
,p Depending_on_attribute_id=>wwv_flow_api.id(1562430522487742741)
,p Depending_on_has_to_exist=>true
,p Depending_on_condition_type=>'EQUALS'
,p Depending_on_expression=>'custom'
,p_examples=>wwv_flow_string.join(wwv_flow_t_varchar2(
'<p>',
'AOP Server config looks like this:',
'<br/>',
'<pre><code>',
'{',
'  "converters": {',
'    "abiword":{',
'      "command": "abiword --to={outputFormat} --to-name={outputFile}'
'      {inputFile}''',
'    },',
'    "other":{',
'      "command":'',
'    },
'  },
' },
' },
'</code></pre>',
'</p>',

```

```

'<p>',
'This means you can use abiword or other as the name of the custom converter.',
'</p>'))
,p_help_text=>'Specify the name of the custom converter as specified at the AOP
Server e.g. abiword'
);
wwv_flow_api.create_plugin_attribute(
p_id=>wwv_flow_api.id(469908196832346387)
,p_plugin_id=>wwv_flow_api.id(1972895911029699585)
,p_attribute_scope=>'APPLICATION'
,p_attribute_sequence=>10
,p_display_sequence=>2500
,p_prompt=>'AOP Mode'
,p_attribute_type=>'SELECT LIST'
,p_is_required=>false
,p_is_translatable=>false
,p_lov_type=>'STATIC'
,p_null_text=>'Production'
,p_help_text=>wwv_flow_string.join(wwv_flow_t_varchar2(
'Production (=null)',
' Credits will be used.))
);
wwv_flow_api.create_plugin_attr_value(
p_id=>wwv_flow_api.id(469908583042349066)
,p_plugin_attribute_id=>wwv_flow_api.id(469908196832346387)
,p_display_sequence=>10
,p_display_value=>'Development'
,p_return_value=>'development'
,p_help_text=>'In development mode no credits are used.'
);
wwv_flow_api.create_plugin_attr_value(
p_id=>wwv_flow_api.id(469909416453365100)
,p_plugin_attribute_id=>wwv_flow_api.id(469908196832346387)
,p_display_sequence=>20
,p_display_value=>'Derived from Application Item'
,p_return_value=>'APEX_ITEM'
,p_help_text=>wwv_flow_string.join(wwv_flow_t_varchar2(
'This option is useful when you want to dynamically set the AOP mode.<br/>',
'The application item needs to be called AOP_MODE and can have values:
development, production or null (=production).))
);
wwv_flow_api.create_plugin_attribute(
p_id=>wwv_flow_api.id(1972913530249070680)
,p_plugin_id=>wwv_flow_api.id(1972895911029699585)
,p_attribute_scope=>'COMPONENT'
,p_attribute_sequence=>1
,p_display_sequence=>23
,p_prompt=>'Data Source'

```

```

,p_attribute_type=>'TEXTAREA'
,p_is_required=>true
,p_is_translatable=>false
,p_dependending_on_attribute_id=>wwv_flow_api.id(1936307129888102717)
,p_dependending_on_has_to_exist=>true
,p_dependending_on_condition_type=>'IN_LIST'
,p_dependending_on_expression=>'URL,XML,JSON,JSON_FILES'
,p_examples=>wwv_flow_string.join(wwv_flow_t_varchar2(
'<pre>',
'select ',
' "file1" as filename, ',
' cursor( ',
'   select',
'     c.cust_first_name, ',
'     c.cust_last_name, ',
'     c.cust_city, ',
'     cursor(select o.order_total, "Order " || rownum as order_name,',
'             cursor(select p.product_name, i.quantity, i.unit_price,
APEX_WEB_SERVICE.BLOB2CLOBBASE64(p.product_image) as image ',
'               from demo_order_items i, demo_product_info p ',
'               where o.order_id = i.order_id ',
'               and i.product_id = p.product_id ',
'             ) product ',
'             from demo_orders o ',
'             where c.customer_id = o.customer_id ',
'           ) orders ',
'     from demo_customers c ',
'     where customer_id = :id ',
'   ) as data ',
'from dual ',
'</pre>'))
,p_help_text=>wwv_flow_string.join(wwv_flow_t_varchar2(
'<p>Specify the XML or JSON.',
'</p>',
'<p>For type URL:<br/>',
'Create (in for example ORDS) a new REST web service with a GET, source type
"Query" and format "JSON".<br/>',
'Put the url in this text box, e.g.
https://www.apexofficeprint.com/ords/aop/get\_data/1, '<br/><br/>',
'Here"s an example of a query which contains a parameter too:',
'</p>'))
);
wwv_flow_api.create_plugin_attribute(
p_id=>wwv_flow_api.id(1432018457339832615)
,p_plugin_id=>wwv_flow_api.id(1972895911029699585)
,p_attribute_scope=>'COMPONENT'
,p_attribute_sequence=>2
,p_display_sequence=>27

```

```

,p_prompt=>'Special'
,p_attribute_type=>'CHECKBOXES'
,p_is_required=>false
,p_show_in_wizard=>false
,p_is_translatable=>false
,p Depending_on_attribute_id=>wwv_flow_api.id(1936307129888102717)
,p Depending_on_has_to_exist=>true
,p Depending_on_condition_type=>'IN_LIST'
,p Depending_on_expression=>'SQL,PLSQL_SQL,IR'
,p_lov_type=>'STATIC'
,p_help_text=>'Specific features of APEX Office Print'
);
wwv_flow_api.create_plugin_attr_value(
p_id=>wwv_flow_api.id(1432039553940835199)
,p_plugin_attribute_id=>wwv_flow_api.id(1432018457339832615)
,p_display_sequence=>10
,p_display_value=>'Treat all numbers as strings'
,p_return_value=>'NUMBER_TO_STRING'
,p_help_text=>wwv_flow_string.join(wwv_flow_t_varchar2(
'<p>',
'There"s a limitation in APEX with the cursor() statement in SQL that it doesn"t
remember which datatype the column is in. So when doing to_char(0.9,"990D00") it
will return 0.9 as number instead of as string "0.90". To resolve this, enable this
check' ||'box and concatenate your number with "!FMT!" e.g. "!FMT!"||to_char(35,
"990D00") - !FMT! stands for format.',
'</p>',
'<p>',
'Alternatively if you format your number with the currency sign
to_char(35,"FML990D00") Oracle will recognise it as a string and you don"t need to
use this checkbox.',
'</p>'))
);
wwv_flow_api.create_plugin_attr_value(
p_id=>wwv_flow_api.id(1432039863378836677)
,p_plugin_attribute_id=>wwv_flow_api.id(1432018457339832615)
,p_display_sequence=>20
,p_display_value=>'Report as Labels'
,p_return_value=>'REPORT_AS_LABELS'
,p_help_text=>'Check this box in case you want to use the Classic or Interactive
Report data source but print them as Labels (using the Mailings feature in Word).'
);
wwv_flow_api.create_plugin_attr_value(
p_id=>wwv_flow_api.id(1490154021274199193)
,p_plugin_attribute_id=>wwv_flow_api.id(1432018457339832615)
,p_display_sequence=>30
,p_display_value=>'IR/IG: Show Filters on top'
,p_return_value=>'FILTERS_ON_TOP'

```

```

,p_help_text=>'When there"re filters applied to the Interactive Report, this checkbox
will print them above the report.'
);
wwv_flow_api.create_plugin_attr_value(
p_id=>wwv_flow_api.id(1490177905666202907)
,p_plugin_attribute_id=>wwv_flow_api.id(1432018457339832615)
,p_display_sequence=>40
,p_display_value=>'IR/IG: Show Highlights on top'
,p_return_value=>'HIGHLIGHTS_ON_TOP'
,p_help_text=>'When there"re highlights applied to the Interactive Report, this
checkbox will print them above the report.'
);
wwv_flow_api.create_plugin_attr_value(
p_id=>wwv_flow_api.id(1496124638385320976)
,p_plugin_attribute_id=>wwv_flow_api.id(1432018457339832615)
,p_display_sequence=>50
,p_display_value=>'IR/IG: Show header with filter (Excel)'
,p_return_value=>'HEADER_WITH_FILTER'
,p_help_text=>'When exporting the Interactive Report to Excel, show the header with
filter option.'
);
wwv_flow_api.create_plugin_attr_value(
p_id=>wwv_flow_api.id(1501088928153203693)
,p_plugin_attribute_id=>wwv_flow_api.id(1432018457339832615)
,p_display_sequence=>60
,p_display_value=>'IR/IG: Use Saved Report instead of Report in Session'
,p_return_value=>'ALWAYS_REPORT_ALIAS'
,p_help_text=>'When defining the Interactive Report source ir1|my_saved_report, the
"my_saved_report" will be used, even when the person is looking at a different report
in his session session.'
);
wwv_flow_api.create_plugin_attr_value(
p_id=>wwv_flow_api.id(775637233206647660)
,p_plugin_attribute_id=>wwv_flow_api.id(1432018457339832615)
,p_display_sequence=>70
,p_display_value=>'IR/IG: Repeat header on every page'
,p_return_value=>'REPEAT_HEADER'
,p_help_text=>'When the table spans multiple pages, the header row will be
repeated on every page.'
);
wwv_flow_api.create_plugin_attr_value(
p_id=>wwv_flow_api.id(274626520514424829)
,p_plugin_attribute_id=>wwv_flow_api.id(1432018457339832615)
,p_display_sequence=>80
,p_display_value=>'Obfuscate data'
,p_return_value=>'OBFUSCATE_DATA'
,p_help_text=>'Obfuscate data, so it"s easy to send examples to others.'
);

```

```

www_flow_api.create_plugin_attribute(
p_id=>www_flow_api.id(1302424850766860135)
,p_plugin_id=>www_flow_api.id(1972895911029699585)
,p_attribute_scope=>'COMPONENT'
,p_attribute_sequence=>3
,p_display_sequence=>30
,p_prompt=>'Init PL/SQL Code'
,p_attribute_type=>'PLSQL'
,p_is_required=>false
,p_is_translatable=>false
,p_examples=>www_flow_string.join(www_flow_t_varchar2(
'<pre>',
'aop_api_pkg.g_output_filename      := "output";',
'aop_api_pkg.g_output_filename      := v("P1_FILENAME");',
'aop_api_pkg.g_rpt_header_font_size := "12";',
'aop_api_pkg.g_rpt_header_font_size := "12";',
'aop_api_pkg.g_prepend_files_sql    := q"[select filename, mime_type, template_blob
as file_blob from aop_template where filename like "PREPEND%" order by
filename]";',
'aop_api_pkg.g_append_files_sql     := q"[select filename, mime_type, template_blob
as file_blob from aop_template where filename like "APPEND%" order by
filename]";', '</pre>'))
,p_help_text=>www_flow_string.join(www_flow_t_varchar2(
'<p>',
'You can define global variables of the aop_api_pkg in this area.<br/>',
'</p>',
'Available variables:',
'<pre>',
'-- Global variables',
'g_output_filename      varchar2(100) := null;',
'g_language              varchar2(2)  := "en"; -- Language can be: en, fr, nl, de',
'g_rpt_header_font_name  varchar2(50) := ""; -- Arial - see
https://www.microsoft.com/typography/Fonts/product.aspx?PID=163',
'g_rpt_header_font_size  varchar2(3)  := ""; -- 14',
'g_rpt_header_font_color varchar2(50) := ""; -- #071626',
'g_rpt_header_back_color varchar2(50) := ""; -- #FAFAFA',
'g_rpt_header_border_width varchar2(50) := ""; -- 1 ; "0" = no border',
'g_rpt_header_border_color varchar2(50) := ""; -- #000000',
'g_rpt_data_font_name    varchar2(50) := ""; -- Arial - see
https://www.microsoft.com/typography/Fonts/product.aspx?PID=163',
'g_rpt_data_font_size    varchar2(3)  := ""; -- 14',
'g_rpt_data_font_color   varchar2(50) := ""; -- #000000',
'g_rpt_data_back_color   varchar2(50) := ""; -- #FFFFFF',
'g_rpt_data_border_width varchar2(50) := ""; -- 1 ; "0" = no border ',
'g_rpt_data_border_color varchar2(50) := ""; -- #000000',
'g_rpt_data_alt_row_color varchar2(50) := ""; -- #FFFFFF for no alt row color, use
same color as g_rpt_data_back_color',
'</pre>'))

```

```

);
wwv_flow_api.create_plugin_attribute(
  p_id=>wwv_flow_api.id(1972937625898035153)
,p_plugin_id=>wwv_flow_api.id(1972895911029699585)
,p_attribute_scope=>'COMPONENT'
,p_attribute_sequence=>4
,p_display_sequence=>31
,p_prompt=>'Output Type'
,p_attribute_type=>'SELECT LIST'
,p_is_required=>false
,p_default_value=>'docx'
,p_is_translatable=>false
,p_lov_type=>'STATIC'
);
wwv_flow_api.create_plugin_attr_value(
  p_id=>wwv_flow_api.id(1972938222879036579)
,p_plugin_attribute_id=>wwv_flow_api.id(1972937625898035153)
,p_display_sequence=>10
,p_display_value=>'Word (docx)'
,p_return_value=>'docx'
);
wwv_flow_api.create_plugin_attr_value(
  p_id=>wwv_flow_api.id(1972939015762039829)
,p_plugin_attribute_id=>wwv_flow_api.id(1972937625898035153)
,p_display_sequence=>20
,p_display_value=>'Excel (xlsx)'
,p_return_value=>'xlsx'
);
wwv_flow_api.create_plugin_attr_value(
  p_id=>wwv_flow_api.id(1972939414900040293)
,p_plugin_attribute_id=>wwv_flow_api.id(1972937625898035153)
,p_display_sequence=>30
,p_display_value=>'Powerpoint (pptx)'
,p_return_value=>'pptx'
);
wwv_flow_api.create_plugin_attr_value(
  p_id=>wwv_flow_api.id(1972939813821040826)
,p_plugin_attribute_id=>wwv_flow_api.id(1972937625898035153)
,p_display_sequence=>40
,p_display_value=>'PDF (pdf)'
,p_return_value=>'pdf'
);
wwv_flow_api.create_plugin_attr_value(
  p_id=>wwv_flow_api.id(1972940611880041688)
,p_plugin_attribute_id=>wwv_flow_api.id(1972937625898035153)
,p_display_sequence=>60
,p_display_value=>'HTML (html)'
,p_return_value=>'html'

```

```

);
www_flow_api.create_plugin_attr_value(
p_id=>www_flow_api.id(830174410579717466)
,p_plugin_attribute_id=>www_flow_api.id(1972937625898035153)
,p_display_sequence=>65
,p_display_value=>'Markdown (md)'
,p_return_value=>'md'
);
www_flow_api.create_plugin_attr_value(
p_id=>www_flow_api.id(664280517096030246)
,p_plugin_attribute_id=>www_flow_api.id(1972937625898035153)
,p_display_sequence=>66
,p_display_value=>'Text (txt)'
,p_return_value=>'txt'
);
www_flow_api.create_plugin_attr_value(
p_id=>www_flow_api.id(1972940212959041217)
,p_plugin_attribute_id=>www_flow_api.id(1972937625898035153)
,p_display_sequence=>67
,p_display_value=>'Rich Text Format (rtf)'
,p_return_value=>'rtf'
);
www_flow_api.create_plugin_attr_value(
p_id=>www_flow_api.id(459295028741343370)
,p_plugin_attribute_id=>www_flow_api.id(1972937625898035153)
,p_display_sequence=>68
,p_display_value=>'CSV (csv)'
,p_return_value=>'csv'
,p_help_text=>'Comma separated values file. Text file containing information
separated by commas.'
);
www_flow_api.create_plugin_attr_value(
p_id=>www_flow_api.id(524000539014595037)
,p_plugin_attribute_id=>www_flow_api.id(1972937625898035153)
,p_display_sequence=>69
,p_display_value=>'One Page PDF (pdf)'
,p_return_value=>'onepagepdf'
);
www_flow_api.create_plugin_attr_value(
p_id=>www_flow_api.id(187835840269112847)
,p_plugin_attribute_id=>www_flow_api.id(1972937625898035153)
,p_display_sequence=>70
,p_display_value=>'PDF Form Fields (pdf)'
,p_return_value=>'form_fields'
,p_help_text=>'Get the form fields defined on a PDF.'
);
www_flow_api.create_plugin_attr_value(
p_id=>www_flow_api.id(470474072666630462)

```

```

,p_plugin_attribute_id=>www_flow_api.id(1972937625898035153)
,p_display_sequence=>210
,p_display_value=>'Word with macros (docm)'
,p_return_value=>'docm'
);
www_flow_api.create_plugin_attr_value(
p_id=>www_flow_api.id(470474433029631761)
,p_plugin_attribute_id=>www_flow_api.id(1972937625898035153)
,p_display_sequence=>220
,p_display_value=>'Excel with macros (xlsn)'
,p_return_value=>'xln'
);
www_flow_api.create_plugin_attr_value(
p_id=>www_flow_api.id(470474888187632860)
,p_plugin_attribute_id=>www_flow_api.id(1972937625898035153)
,p_display_sequence=>230
,p_display_value=>'Powerpoint with macros (pptn)'
,p_return_value=>'pptn'
);
www_flow_api.create_plugin_attr_value(
p_id=>www_flow_api.id(470475238147634247)
,p_plugin_attribute_id=>www_flow_api.id(1972937625898035153)
,p_display_sequence=>240
,p_display_value=>'Calendar (ics)'
,p_return_value=>'ics'
);
www_flow_api.create_plugin_attr_value(
p_id=>www_flow_api.id(470475615700635635)
,p_plugin_attribute_id=>www_flow_api.id(1972937625898035153)
,p_display_sequence=>250
,p_display_value=>'Calendar (ifb)'
,p_return_value=>'ifb'
);
www_flow_api.create_plugin_attr_value(
p_id=>www_flow_api.id(190321731543172040)
,p_plugin_attribute_id=>www_flow_api.id(1972937625898035153)
,p_display_sequence=>520
,p_display_value=>'OpenDocument Text (odt)'
,p_return_value=>'odt'
,p_help_text=>'OpenOffice Word'
);
www_flow_api.create_plugin_attr_value(
p_id=>www_flow_api.id(190322079254170148)
,p_plugin_attribute_id=>www_flow_api.id(1972937625898035153)
,p_display_sequence=>530
,p_display_value=>'OpenDocument Spreadsheet (ods)'
,p_return_value=>'ods'
,p_help_text=>'OpenOffice Excel'

```

```

);
wwv_flow_api.create_plugin_attr_value(
  p_id=>wwv_flow_api.id(190322561549168764)
, p_plugin_attribute_id=>wwv_flow_api.id(1972937625898035153)
, p_display_sequence=>540
, p_display_value=>'OpenDocument Presentation (odp)'
, p_return_value=>'odp'
, p_help_text=>'OpenOffice Powerpoint'
);
wwv_flow_api.create_plugin_attr_value(
  p_id=>wwv_flow_api.id(240830210300001471)
, p_plugin_attribute_id=>wwv_flow_api.id(1972937625898035153)
, p_display_sequence=>550
, p_display_value=>'XML (xml)'
, p_return_value=>'xml'
, p_help_text=>'Extensible Markup Language is a markup language that defines a set
of rules for encoding documents in a format that is both human-readable and
machinereadable.'
);
wwv_flow_api.create_plugin_attr_value(
  p_id=>wwv_flow_api.id(274606435910132218)
, p_plugin_attribute_id=>wwv_flow_api.id(1972937625898035153)
, p_display_sequence=>560
, p_display_value=>'JSON (json)'
, p_return_value=>'json'
, p_help_text=>'JSON stands for JavaScript Object Notation. JSON is a lightweight
data-interchange format.'
);
wwv_flow_api.create_plugin_attr_value(
  p_id=>wwv_flow_api.id(1973068041146963081)
, p_plugin_attribute_id=>wwv_flow_api.id(1972937625898035153)
, p_display_sequence=>900
, p_display_value=>'Defined by APEX Item'
, p_return_value=>'apex_item'
);
wwv_flow_api.create_plugin_attribute(
  p_id=>wwv_flow_api.id(1936307129888102717)
, p_plugin_id=>wwv_flow_api.id(1972895911029699585)
, p_attribute_scope=>'COMPONENT'
, p_attribute_sequence=>5
, p_display_sequence=>20
, p_prompt=>'Data Type'
, p_attribute_type=>'SELECT LIST'
, p_is_required=>true
, p_default_value=>'SQL'
, p_is_translatable=>false
, p_lov_type=>'STATIC'
);

```

```

www_flow_api.create_plugin_attr_value(
p_id=>www_flow_api.id(1900956824194648617)
,p_plugin_attribute_id=>www_flow_api.id(1936307129888102717)
,p_display_sequence=>10
,p_display_value=>'SQL'
,p_return_value=>'SQL'
,p_help_text=>www_flow_string.join(www_flow_t_varchar2(
'Enter a select statement in which you can use a cursor to do nested records. Use ""
as alias for column names to force lower case column names.<br/>You can also use
SQL that generates JSON.',
'<br/>',
'Note that you can use bind variables e.g. :PXX_ITEM.',
'<br/>',
'',
'<p><b>Cursor syntax:</b></p>',
'<p>Details of a customer e.g. for a letter</p>',
'<pre>',
'select',
'  "file1" as "filename",',
'  cursor',
'  (select ',
'    c.cust_first_name as "cust_first_name",',
'    c.cust_last_name as "cust_last_name",',
'    c.cust_city as "cust_city"',
'    from demo_customers c',
'    where c.customer_id = :PXX_ITEM ',
'  ) as "data"',
'from dual',
'</pre>',
'',
'<p><b>Native JSON database functionality:</b></p>',
'<p>Details of a customer e.g. for a letter</p>',
'<pre>',
'select ',
'  json_arrayagg( ',
'    json_object( ',
'      "filename" value "file1", ',
'      "data" value (select ',
'        json_arrayagg(',
'          json_object( ',
'            "cust_first_name" value c.cust_first_name, ',
'            "cust_last_name" value c.cust_last_name,',
'            "cust_city" value c.cust_city ',
'          ),
'        ),
'      from demo_customers c',
'      where c.customer_id = :PXX_ITEM',
'    ) ',

```

```

' );
' ) as aop_json',
' from dual ',
'</pre>'))
);
wwv_flow_api.create_plugin_attr_value(
p_id=>wwv_flow_api.id(1489838525162901173)
,p_plugin_attribute_id=>wwv_flow_api.id(1936307129888102717)
,p_display_sequence=>15
,p_display_value=>'PL/SQL Function (returning SQL)'
,p_return_value=>'PLSQL_SQL'
,p_help_text=>wwv_flow_string.join(wwv_flow_t_varchar2(
'Enter a PL/SQL procedure that returns as select statement in which you can use a
cursor to do nested records. Use "" as alias for column names to force lower case
column names.<br/>',
'Note that you can use bind variables e.g. :PXX_ITEM.'))
);
wwv_flow_api.create_plugin_attr_value(
p_id=>wwv_flow_api.id(1936308125359104839)
,p_plugin_attribute_id=>wwv_flow_api.id(1936307129888102717)
,p_display_sequence=>20
,p_display_value=>'PL/SQL Function (returning JSON)'
,p_return_value=>'PLSQL'
,p_help_text=>wwv_flow_string.join(wwv_flow_t_varchar2(
'Return JSON as defined in the URL example above.',
'(see example in help of Data Source)'))
);
wwv_flow_api.create_plugin_attr_value(
p_id=>wwv_flow_api.id(1936307727300103875)
,p_plugin_attribute_id=>wwv_flow_api.id(1936307129888102717)
,p_display_sequence=>30
,p_display_value=>'URL (returning JSON)'
,p_return_value=>'URL'
,p_help_text=>wwv_flow_string.join(wwv_flow_t_varchar2(
'The Source should point to a URL that returns a JSON object with following format:',
'{'
, ' "filename": "file1",'
, ' "data": [{...}]'
, '}',
'If the URL is using an APEX/ORDS REST call it will automatically be wrapped with
additional JSON: {"items": [...]} This is ok as the plugin removes it for you.'))
);
end;
/
begin
wwv_flow_api.create_plugin_attr_value(
p_id=>wwv_flow_api.id(1766988259822524314)
,p_plugin_attribute_id=>wwv_flow_api.id(1936307129888102717)

```

```
,p_display_sequence=>40
,p_display_value=>'Region(s): Classic Report, Interactive Report/Grid, SVG,
Canvas,
HTML, Other'
,p_return_value=>'IR'
,p_help_text=>wwv_flow_string.join(wwv_flow_t_varchar2(
'<p>',
'Enter a comma separated list of static id of one of following region types:',
'<ul>',
'<li>Classic Report</li>',
'<li>Interactive Report</li>',
'<li>Interactive Grid</li>',
'<li>JET Chart</li>',
'<li>Any other region (static html, div, plugin) which you want to include</li>',
'</ul>',
'</p>',
'<p>',
'e.g. my_classic_report,ir1,jet2,my_div',
'</p>',
'<p>',
'In your template you can include the entire Interactive Report by using the tag
{&interactive_1} for the first interactive report, {&interactive_2} for the second etc.',
'<br/>',
'To include an Interactive Grid as you see on the screen you use the tag
{&interactive_<static_id>}.',
'<br/>',
'If you just want to get the data and do the styling yourself, you can use for classic
report: {#<static_id>}{column}/{<static_id> or for interactive report
{#aopireportdata_1}{column}/{aopireportdata_1}.',
'For interactive grid use {#aopigridoptions_<static_id>}{column}
{/aopigridoptions_<static_id>}',
'<br/>',
'To include the svg(s) in the div use {%region} and specify in the Custom Attributes
of the region: aop-region-as="client_svg"',
'<br/>',
'To include a canvas in the div use {%region} and specify in the Custom Attributes of
the region: aop-region-as="client_canvas"',
'<br/>',
'To include the html in the div use {_region} and specify in the Custom Attributes of
the region: aop-region-as="server_html" or aop-region-as="client_html". AOP will
translate the html into native Word styling either by passing the HTML defined in th'
||e Region Source (server_html) or defined after rendering on the page
(client_html).', ' <br/>',
'To include a screenshot of the div use {%region}, you don't have to specify anything
or you can specify in the Custom Attributes of the region: aop-
regionas="client_screenshot".',
'</p>'))
);
```

```

www_flow_api.create_plugin_attr_value(
p_id=>www_flow_api.id(384127179542717432)
,p_plugin_attribute_id=>www_flow_api.id(1936307129888102717)
,p_display_sequence=>50
,p_display_value=>'XML (data part)'
,p_return_value=>'XML'
,p_help_text=>'Data in XML format. No need to specify files or filename.'
);
www_flow_api.create_plugin_attr_value(
p_id=>www_flow_api.id(384127599204718347)
,p_plugin_attribute_id=>www_flow_api.id(1936307129888102717)
,p_display_sequence=>60
,p_display_value=>'JSON (data part)'
,p_return_value=>'JSON'
,p_help_text=>'Data in JSON format. No need to specify files or filename.'
);
www_flow_api.create_plugin_attr_value(
p_id=>www_flow_api.id(385772966846754718)
,p_plugin_attribute_id=>www_flow_api.id(1936307129888102717)
,p_display_sequence=>70
,p_display_value=>'JSON (REST, GraphQL, Raw)'
,p_return_value=>'JSON_FILES'
,p_help_text=>www_flow_string.join(www_flow_t_varchar2(
'Enter JSON in format ',
'<code>',
'[',
'{ "filename": "xxx.docx",',
' "datasource": "graphql",',
' "query": "{human(id:\\"1000\\") {name height}}",',
' "endpoint": "https://api.graph.cool/simple/v1/",',
' "headers": [{"Content-Type":"application/json"}, {"Custom-Auth-Token":"xyz"}]',
'],
']',
'</code>',
'',
'The files part of the AOP structure will be filled in with the value specified here.'))
);
www_flow_api.create_plugin_attr_value(
p_id=>www_flow_api.id(196001838272367165)
,p_plugin_attribute_id=>www_flow_api.id(1936307129888102717)
,p_display_sequence=>80
,p_display_value=>'None'
,p_return_value=>'NONE'
,p_help_text=>'To only append or prepend files or to work with PDFs, set the data
type to none.'
);

```

```

wwv_flow_api.create_plugin_attribute(
p_id=>wwv_flow_api.id(1900921671066393233)
,p_plugin_id=>wwv_flow_api.id(1972895911029699585)
,p_attribute_scope=>'COMPONENT'
,p_attribute_sequence=>6
,p_display_sequence=>10
,p_prompt=>'Template Type'
,p_attribute_type=>'SELECT LIST'
,p_is_required=>false
,p_is_translatable=>false
,p_lov_type=>'STATIC'
,p_null_text=>'AOP Template'
,p_help_text=>wwv_flow_string.join(wwv_flow_t_varchar2(
'<p>',
'<b>AOP Template</b>: will generate a Word document with a starting template
based on the data (JSON) that is submitted. <br/>',
'Documentation is also added on the next page(s) that describe the functions AOP
will understand.',
'</p>'))
);
wwv_flow_api.create_plugin_attr_value(
p_id=>wwv_flow_api.id(383937517598599136)
,p_plugin_attribute_id=>wwv_flow_api.id(1900921671066393233)
,p_display_sequence=>1
,p_display_value=>'AOP Report'
,p_return_value=>'AOP_REPORT'
,p_help_text=>'AOP will generate a report for you based on the Print Attributes
specified in the given region (in case multiple regions are specified, the first region
is used for the Print Attributes).'
);
wwv_flow_api.create_plugin_attr_value(
p_id=>wwv_flow_api.id(196003221005358768)
,p_plugin_attribute_id=>wwv_flow_api.id(1900921671066393233)
,p_display_sequence=>3
,p_display_value=>'APEX Report'
,p_return_value=>'APEX_REPORT'
,p_help_text=>wwv_flow_string.join(wwv_flow_t_varchar2(
'From APEX 20.2 onwards, APEX supports the creation of native Excel and PDF of a
region. Using APEX Report will use this feature. Note: only 1 region (static id) can be
rendered.',
'An alternative to APEX Report is an AOP Report, which uses the AOP rendering
and which supports also HTML expressions.'))
);
wwv_flow_api.create_plugin_attr_value(
p_id=>wwv_flow_api.id(226250145274504024)
,p_plugin_attribute_id=>wwv_flow_api.id(1900921671066393233)
,p_display_sequence=>4
,p_display_value=>'APEX Report (Data only)'

```

```

,p_return_value=>'APEX_REPORT_DO'
,p_help_text=>wwv_flow_string.join(wwv_flow_t_varchar2(
'From APEX 20.2 onwards, APEX supports the creation of native Excel and PDF of a
region. Using APEX Report will use this feature. Data only will remove highlights etc.
and just export the data. Note: only 1 region (static id) can be rendered.',
'An alternative to APEX Report is an AOP Report, which uses the AOP rendering
and which supports also HTML expressions.'))
);
wwv_flow_api.create_plugin_attr_value(
p_id=>wwv_flow_api.id(1859469846034820734)
,p_plugin_attribute_id=>wwv_flow_api.id(1900921671066393233)
,p_display_sequence=>5
,p_display_value=>'Static Application Files'
,p_return_value=>'APEX'
,p_help_text=>wwv_flow_string.join(wwv_flow_t_varchar2(
'Enter the filename of the file uploaded to your Shared Components > Static
Application Files<br/>',
'e.g. aop_template_d01.docx'))
);
wwv_flow_api.create_plugin_attr_value(
p_id=>wwv_flow_api.id(1747076824383484498)
,p_plugin_attribute_id=>wwv_flow_api.id(1900921671066393233)
,p_display_sequence=>7
,p_display_value=>'Static Workspace Files'
,p_return_value=>'WORKSPACE'
,p_help_text=>wwv_flow_string.join(wwv_flow_t_varchar2(
'Enter the filename of the file uploaded to your Shared Components > Static
Workspace Files<br/>',
'e.g. aop_template_d01.docx'))
);
wwv_flow_api.create_plugin_attr_value(
p_id=>wwv_flow_api.id(1900924224460393934)
,p_plugin_attribute_id=>wwv_flow_api.id(1900921671066393233)
,p_display_sequence=>10
,p_display_value=>'SQL'
,p_return_value=>'SQL'
,p_help_text=>wwv_flow_string.join(wwv_flow_t_varchar2(
'Query that returns two columns: template_type and file (in this order) <br/>',
'- template_type: docx, xlsx, pptx, html, md <br/>',
'- file: blob column'))
);
wwv_flow_api.create_plugin_attr_value(
p_id=>wwv_flow_api.id(789712759279813572)
,p_plugin_attribute_id=>wwv_flow_api.id(1900921671066393233)
,p_display_sequence=>15
,p_display_value=>'PL/SQL Function (returning SQL)'
,p_return_value=>'PLSQL_SQL'
,p_help_text=>wwv_flow_string.join(wwv_flow_t_varchar2(

```

```

'Enter a PL/SQL procedure that returns a select statement with two columns:
template_type and file (in this order) <br/>', '-
template_type: docx, xlsx, pptx, html, md <br/>',
'- file: blob column',
'<br/>',
'Note that you can use bind variables e.g. :PXX_ITEM.))
);
wwv_flow_api.create_plugin_attr_value(
p_id=>wwv_flow_api.id(1900924663997394660)
,p_plugin_attribute_id=>wwv_flow_api.id(1900921671066393233)
,p_display_sequence=>20
,p_display_value=>'PL/SQL Function (returning JSON)'
,p_return_value=>'PLSQL'
,p_help_text=>wwv_flow_string.join(wwv_flow_t_varchar2(
'Return JSON object with following format: ',
'<pre>',
'{',
'  "file": "clob base 64 data",',
'  "template_type": "docx,xlsx,pptx"',
'}',
'</pre>'))
);
wwv_flow_api.create_plugin_attr_value(
p_id=>wwv_flow_api.id(394258790450180448)
,p_plugin_attribute_id=>wwv_flow_api.id(1900921671066393233)
,p_display_sequence=>25
,p_display_value=>'JSON'
,p_return_value=>'JSON'
,p_help_text=>wwv_flow_string.join(wwv_flow_t_varchar2(
'Add the JSON of "template" in here. <br/>',
'e.g.:',
'<pre>',
'{"filename": "aop_template_d01.docx", "template_type": "docx"}',
'</pre>'))
);
wwv_flow_api.create_plugin_attr_value(
p_id=>wwv_flow_api.id(1900925032571395467)
,p_plugin_attribute_id=>wwv_flow_api.id(1900921671066393233)
,p_display_sequence=>30
,p_display_value=>'Filename (with path relative to AOP server)'
,p_return_value=>'FILENAME'
,p_help_text=>'Enter the path and filename of the template which is stored on the
same server AOP is running at.'
);
wwv_flow_api.create_plugin_attr_value(
p_id=>wwv_flow_api.id(385763150150475197)
,p_plugin_attribute_id=>wwv_flow_api.id(1900921671066393233)
,p_display_sequence=>35

```

```

,p_display_value=>'Filename (with database directory)'
,p_return_value=>'DB_DIRECTORY'
,p_help_text=>wwv_flow_string.join(wwv_flow_t_varchar2(
'Enter the Database directory colon separated with the filename. <br/>',
'e.g. AOP_TEMPLATE:my_template.docx',
'<br/><br/>',
'Example how to create Database directory: <br/>',
'CREATE DIRECTORY AOP_TEMPLATE AS "/home/oracle/aop_template";'))
);
wwv_flow_api.create_plugin_attr_value(
p_id=>wwv_flow_api.id(1489655371431447327)
,p_plugin_attribute_id=>wwv_flow_api.id(1900921671066393233)
,p_display_sequence=>40
,p_display_value=>'URL (call from DB)'
,p_return_value=>'URL'
,p_help_text=>wwv_flow_string.join(wwv_flow_t_varchar2(
'Enter the url to your template in docx, xlsx or pptx. <br/>',
'e.g. https://www.apexofficeprint.com/templates/aop_template_d01.docx',
'<br/><br/>',
'Always make sure your url ends with the filename. E.g. for Google Drive add to the
end of the url &aop=.docx',
'<br/><br/>',
'This call is done from the database, so the database server needs to have access to
the url.'))
);
wwv_flow_api.create_plugin_attr_value(
p_id=>wwv_flow_api.id(469918031414524831)
,p_plugin_attribute_id=>wwv_flow_api.id(1900921671066393233)
,p_display_sequence=>50
,p_display_value=>'URL (call from AOP)'
,p_return_value=>'URL_AOP'
,p_help_text=>wwv_flow_string.join(wwv_flow_t_varchar2(
'Enter the url to your template in docx, xlsx or pptx. <br/>',
'e.g. https://www.apexofficeprint.com/templates/aop_template_d01.docx ',
'<br/><br/>',
'Always make sure your url ends with the filename. E.g. for Google Drive add to the
end of the url &aop=.docx',
'<br/><br/>',
'This call is done from AOP, so the AOP server needs to have access to the url.'))
);
wwv_flow_api.create_plugin_attr_value(
p_id=>wwv_flow_api.id(187832442480170949)
,p_plugin_attribute_id=>wwv_flow_api.id(1900921671066393233)
,p_display_sequence=>60
,p_display_value=>'None'
,p_return_value=>'NONE'
,p_help_text=>'To only append or prepend files or to fill PDFs, set the template type
to none.'

```

```
);  
wwv_flow_api.create_plugin_attribute(  
  p_id=>wwv_flow_api.id(1973067219808957862)  
  ,p_plugin_id=>wwv_flow_api.id(1972895911029699585)  
  ,p_attribute_scope=>'COMPONENT'  
  ,p_attribute_sequence=>7  
  ,p_display_sequence=>11  
  ,p_prompt=>'Template Source'  
  ,p_attribute_type=>'TEXTAREA'  
  ,p_is_required=>true  
  ,p_is_translatable=>false  
  ,p_dependent_on_attribute_id=>wwv_flow_api.id(1900921671066393233)  
  ,p_dependent_on_has_to_exist=>true  
  ,p_dependent_on_condition_type=>'IN_LIST'
```

```
,p_dependent_on_expression=>'APEX,WORKSPACE,FILENAME,URL,URL_AOP,DB
_DIRECTORY,JSON'
,p_examples=>wwv_flow_string.join(wwv_flow_t_varchar2(
'<p>',
'Reference a file in Shared Components > Static Application Files or Static Workspace
Files <br/>',
'<pre>',
'aop_template.docx',
'</pre>',
'In case you want to specify the template dynamically, use the SQL option
with following:', ' <pre>',
'select case ',
'    when mime_type = "application/octet-stream"',
'    then substr(file_name, instr(file_name, ".",-1)+1) ',
'    else mime_type',
'    end as template_type, ',
'    file_content as template_blob',
' from apex_application_static_files',
' where file_name   = :PXX_YOUR_ITEM',
'    and application_id = :APP_ID',
'</pre>',
'</p>', ' <p>',
'Reference a file on the server. Include the path relative to the AOP executable.',
'</p>',
'<p>',
'Reference a url, accessible from the database.',
'</p>',
'<p>',
'Reference a url, accessible from the AOP Server.',
'</p>', ' <p>',
'Specify the region static id where the Print Attributes are specified for the AOP
Report.',
'</p>', ' <p>',
'Reference a database directory and file on the database server. Format:
```

```

DIRECTORY:FILENAME e.g. AOP_TEMPLATE:my_template.docx',
'</p>'))
,p_help_text=>wwv_flow_string.join(wwv_flow_t_varchar2(
'<p>The templates need to be of format: Word (docx), Excel (xlsx), Powerpoint
(pptx), HTML (html), Text (txt), CSV (csv) or Markdown (md).',
'</p>'))
);
wwv_flow_api.create_plugin_attribute(
p_id=>wwv_flow_api.id(1973068628638968885)
,p_plugin_id=>wwv_flow_api.id(1972895911029699585)
,p_attribute_scope=>'COMPONENT'
,p_attribute_sequence=>8
,p_display_sequence=>32
,p_prompt=>'Output Type APEX Item'
,p_attribute_type=>'PAGE ITEM'
,p_is_required=>false
,p_is_translatable=>false
,p Depending_on_attribute_id=>wwv_flow_api.id(1972937625898035153)
,p Depending_on_has_to_exist=>true
,p Depending_on_condition_type=>'EQUALS'
,p Depending_on_expression=>'APEX item'
,p_help_text=>'APEX item that contains the output type. See Output Type help text
for valid list of output types.'
);
wwv_flow_api.create_plugin_attribute(
p_id=>wwv_flow_api.id(1801077062019192093)
,p_plugin_id=>wwv_flow_api.id(1972895911029699585)
,p_attribute_scope=>'COMPONENT'
,p_attribute_sequence=>9
,p_display_sequence=>12
,p_prompt=>'Template Source'
,p_attribute_type=>'SQL'
,p_is_required=>true
,p_sql_min_column_count=>2
,p_sql_max_column_count=>2
,p_is_translatable=>false
,p Depending_on_attribute_id=>wwv_flow_api.id(1900921671066393233)
,p Depending_on_has_to_exist=>true
,p Depending_on_condition_type=>'EQUALS'
,p Depending_on_expression=>'SQL'
,p_examples=>wwv_flow_string.join(wwv_flow_t_varchar2(
'To query your own table:',
'<pre>',
' select template_type, template_blob',
' from aop_template ',
' where id = :P1_TEMPLATE_ID ',
'</pre>',
'To query the APEX static application files use:',

```

```

'<pre>',
'select case ',
'    when mime_type = "application/octet-stream"',
'    then substr(file_name, instr(file_name,".",-1)+1) ',
'    else mime_type',
'    end as template_type, ',
'    file_content as template_blob',
' from apex_application_static_files',
' where file_name = :PXX_YOUR_ITEM',
'    and application_id = :APP_ID',
'</pre>'))
,p_help_text=>wwv_flow_string.join(wwv_flow_t_varchar2(
'<p>',
'When you use your own table (or the one that is provided in the sample AOP app)
to store the template documents, this select statement might help:', '</p>'))
);
wwv_flow_api.create_plugin_attribute(
p_id=>wwv_flow_api.id(1801077883794198477)
,p_plugin_id=>wwv_flow_api.id(1972895911029699585)
,p_attribute_scope=>'COMPONENT'
,p_attribute_sequence=>10
,p_display_sequence=>13
,p_prompt=>'Template Source'
,p_attribute_type=>'PLSQL FUNCTION BODY'
,p_is_required=>true
,p_is_translatable=>false
,p Depending_on_attribute_id=>wwv_flow_api.id(1900921671066393233)
,p Depending_on_has_to_exist=>true
,p Depending_on_condition_type=>'IN_LIST'
,p Depending_on_expression=>'PLSQL,PLSQL_SQL'
,p_examples=>wwv_flow_string.join(wwv_flow_t_varchar2(
'<h3>PL/SQL Function (returning SQL)</h3>',
'<pre>',
'declare',
'    l_return clob;',
'begin',
'    l_return := q"[',
'    select',
'        a.TEMPLATE_TYPE as template_type,',
'        apex_web_service.blob2clobbase64(a.TEMPLATE_BLOB) as file',
'    from aop_template a',
'    where id = 1',
'    ]";',
'    return l_return;',
'end;',
'</pre>',
'',
'<br/><br/>',

```

```

",
'<h3>PL/SQL Function (returning JSON)</h3>',
'<pre>',
'declare ',
' l_return      clob; ',
' l_template    clob; ',
' l_template_type aop_template.template_type%type; ',
'begin ',
' select template_type, apex_web_service.blob2clobbase64(template_blob)
template
',
' into l_template_type, l_template ',
' from aop_template ',
' where id = :p4_template;',
",
' l_return := "{ "file": "" || replace(l_template,"'", "\u0022") ' ,
'           || "" || " "template_type": "" || replace(l_template_type,"'", "\u0022") ' ,
'           || "" }"; ',
",
' return l_return;',
'end;';
'</pre>'))
,p_help_text=>wwv_flow_string.join(wwv_flow_t_varchar2(
'<p>',
'By using PL/SQL to create your own SQL or JSON, you're more flexible. You can
use bind variables and page items.',
'</p>',
'<p>',
'The JSON format should be file and template_type. You can use substitution
variables in the PL/SQL code. <br/>',
'The structure is like this:',
'</p>',
'<pre>',
'declare ',
' l_return      clob; ',
'begin ',
' l_return := "{ "file": "", "template_type": "docx" }"; ',
",
' return l_return; ',
'end;';
'</pre>'))
);
wwv_flow_api.create_plugin_attribute(
p_id=>wwv_flow_api.id(1801080435735250727)
,p_plugin_id=>wwv_flow_api.id(1972895911029699585)
,p_attribute_scope=>'COMPONENT'
,p_attribute_sequence=>11
,p_display_sequence=>21

```

```

,p_prompt=>'Data Source'
,p_attribute_type=>'SQL'
,p_is_required=>true
,p_sql_min_column_count=>1
,p_sql_max_column_count=>2
,p_is_translatable=>false
,p Depending_on_attribute_id=>wwv_flow_api.id(1936307129888102717)
,p Depending_on_has_to_exist=>true
,p Depending_on_condition_type=>'EQUALS'
,p Depending_on_expression=>'SQL'
,p_examples=>wwv_flow_string.join(wwv_flow_t_varchar2(
'<p><b>Cursor syntax:</b></p>',
'<p>List of all customers e.g. to send letter to all</p>',
'<pre>',
'select',
'  "file1" as "filename",',
'  cursor',
'  (select ',
'    cursor(select',
'      c.cust_first_name as "cust_first_name",',
'      c.cust_last_name as "cust_last_name",',
'      c.cust_city as "cust_city" ',
'      from demo_customers c) as "customers"',
'    from dual) as "data"',
'from dual ',
'</pre>',
'<p>Details of all orders of a customer e.g. for invoices</p>',
'<pre>',
'select',
'  "file1" as "filename", ',
'  cursor(',
'    select',
'      c.cust_first_name as "cust_first_name",',
'      c.cust_last_name as "cust_last_name",',
'      c.cust_city as "cust_city",',
'      cursor(select o.order_total as "order_total", ',
'        "Order " || rownum as "order_name",',
'        cursor(select p.product_name as "product_name", ',
'          i.quantity as "quantity",',
'          i.unit_price as "unit_price", ',
'          APEX_WEB_SERVICE.BLOB2CLOBBASE64(p.product_image)
as "image",
'          from demo_order_items i, demo_product_info p',
'          where o.order_id = i.order_id',
'          and i.product_id = p.product_id',
'        ) "product"',
'      from demo_orders o',
'      where c.customer_id = o.customer_id',

```

```

'      ) "orders",
'      from demo_customers c',
'      where customer_id = :P1_CUSTOMER_ID',
'    ) as "data"',
'from dual',
'</pre>',
',
'<p><b>Native JSON database functionality:</b></p>',
'<p>Details of a customer e.g. for a letter</p>',
'<pre>',
'select ',
'  json_arrayagg( ',
'    json_object( ',
'      "filename" value "file1", ',
'      "data"    value (select ',
'        json_arrayagg(',
'          json_object( ',
'            "cust_first_name" value c.cust_first_name, ',
'            "cust_last_name"  value c.cust_last_name,',
'            "cust_city"      value c.cust_city ',
'          ),
'        ) ',
'      from demo_customers c',
'      where c.customer_id = 1',
'    ) ',
'  ),
' ) as aop_json',
' from dual ',
'</pre>',
'<p>Details of all orders of a customer e.g. for invoices</p>',
'<pre>',
'select ',
'json_arrayagg( ',
'json_object( ',
'  "filename" value "file1", ',
'  "data"    value (',
'    select ',
'      json_arrayagg(',
'        json_object( ',
'          "cust_first_name" value c.cust_first_name, ',
'          "cust_last_name"  value c.cust_last_name,',
'          "cust_city"      value c.cust_city, ',
'          "orders"        value (',
'            select ',
'              json_arrayagg(',
'                json_object(
'                  "order_total" value o.order_total, ',
'                  "order_name"  value "Order " || rownum,',

```

```

        "order_lines" value (',
        select ',
        json_arrayagg(',
        json_object(
        "product_name" value p.product_name, ',
        "quantity" value i.quantity,',
        "unit_price" value i.unit_price',
        ),
        returning clob) ',
        from demo_order_items i, demo_product_info p',
        where o.order_id = i.order_id',
        and i.product_id = p.product_id',
        ),
        ),
        returning clob) ',
        from demo_orders o',
        where o.customer_id = c.customer_id',
        ),
        ),
        returning clob) ',
        from demo_customers c',
        where c.customer_id = :P1_CUSTOMER_ID',
        ),
        ),
        returning clob) as aop_json',
        from dual',
        '</pre>'))
,p_help_text=>wwv_flow_string.join(wwv_flow_t_varchar2(
'<p>',
'A SQL statement is the easiest to use, either by using the cursor syntax or native
JSON database functionality.<br/>',
'Images need to be base64 encoded. You can reference items by using :ITEM ',
'</p>'))
);
wwv_flow_api.create_plugin_attribute(
p_id=>wwv_flow_api.id(1801080885304255073)
,p_plugin_id=>wwv_flow_api.id(1972895911029699585)
,p_attribute_scope=>'COMPONENT'
,p_attribute_sequence=>12
,p_display_sequence=>22
,p_prompt=>'Data Source'
,p_attribute_type=>'PLSQL FUNCTION BODY'
,p_is_required=>true
,p_is_translatable=>false
,p Depending_on_attribute_id=>wwv_flow_api.id(1936307129888102717)
,p Depending_on_has_to_exist=>true
,p Depending_on_condition_type=>'IN_LIST'
,p Depending_on_expression=>'PLSQL,PLSQL_SQL'

```

```
,p_examples=>wwv_flow_string.join(wwv_flow_t_varchar2(
'<h3>PL/SQL Function (returning SQL)</h3>',
'<pre>',
'declare',
' l_return clob;',
'begin',
' l_return := q'[',
' select',
'   "file1" as "filename",',
' cursor(',
'   select',
'     c.cust_first_name as "cust_first_name",',
'     c.cust_last_name as "cust_last_name",',
'     c.cust_city as "cust_city",',
'     cursor(',
'       select',
'         o.order_total as "order_total",',
'         "Order " || rownum as "order_name",',
'       cursor(',
'         select',
'           p.product_name as "product_name",',
'           i.quantity as "quantity",',
'           i.unit_price as "unit_price",',
'           APEX_WEB_SERVICE.BLOB2CLOBBASE64(p.product_image) as
"image"',
'         from',
'           demo_order_items i, demo_product_info p',
'         where',
'           o.order_id = i.order_id',
'           and i.product_id = p.product_id',
'         ) "product"',
'       from',
'         demo_orders o',
'       where',
'         c.customer_id = o.customer_id',
'       ) "orders"',
'     from',
'       demo_customers c',
'     where',
'       customer_id = :P4_CUSTOMER_ID',
'     ) as "data"',
'   from dual',
' ]',
' return l_return;',
'end;',
'</pre>',
'',
'<br/><br/>',
```

```

",
'<h3>PL/SQL Function (returning JSON)</h3>',
'<pre>',
'declare',
' l_cursor sys_refcursor;',
' l_return clob;',
'begin',
' apex_json.initialize_clob_output(dbms_lob.call, true, 2) ;',
' open l_cursor for ',
' select "file1" as "filename",',
' cursor',
' (select',
'   c.cust_first_name as "cust_first_name",',
'   c.cust_last_name as "cust_last_name",',
'   c.cust_city      as "cust_city"      ,',
'   cursor',
'   (select',
'     o.order_total      as "order_total",',
'     "Order " || rownum as "order_name" ,',
'     cursor',
'     (select',
'       p.product_name      as "product_name",',
'       i.quantity          as "quantity" ,',
'       i.unit_price        as "unit_price" ,',
'       apex_web_service.blob2clobbase64(p.product_image) as "image",',
'       from',
'       demo_order_items i,',
'       demo_product_info p',
'       where',
'       o.order_id      = i.order_id',
'       and i.product_id = p.product_id',
'     ) "product",',
'     from',
'     demo_orders o',
'     where',
'     c.customer_id = o.customer_id',
'   ) "orders",',
'   from',
'   demo_customers c',
'   where',
'   customer_id = :P4_CUSTOMER_ID',
' ) as "data" ',
' from dual;',
' apex_json.write(l_cursor) ;',
' l_return := apex_json.get_clob_output;',
' return l_return;',
'end;',
'</pre>'))

```

```

,p_help_text=>wwv_flow_string.join(wwv_flow_t_varchar2(
'<p>',
'By using PL/SQL to create your own SQL or JSON, you're more flexible. You can
use bind variables and page items.',
'</p>'))
);
wwv_flow_api.create_plugin_attribute(
p_id=>wwv_flow_api.id(1767211500037147861)
,p_plugin_id=>wwv_flow_api.id(1972895911029699585)
,p_attribute_scope=>'COMPONENT'
,p_attribute_sequence=>13
,p_display_sequence=>25
,p_prompt=>'Region Static Id(s)'
,p_attribute_type=>'TEXT'
,p_is_required=>false
,p_is_translatable=>false
,p Depending_on_attribute_id=>wwv_flow_api.id(1936307129888102717)
,p Depending_on_has_to_exist=>true
,p Depending_on_condition_type=>'EQUALS'
,p Depending_on_expression=>'IR'
,p_help_text=>wwv_flow_string.join(wwv_flow_t_varchar2(
'<p>',
'Define one or more Static Id(s) of the report region. Static ids should be separated
by a comma. e.g. ir1,ir2 <br/>',
'You can set the Static ID of the region in the region settings (Advanced section).
Under Static ID in the Custom Attributes you can define how AOP should behave:
aopregion-as="server_html / client_canvas / client_svg / client_html /
client_screensho' ||'t". Depending this setting, AOP will render the HTML from the
server or it will take from client the canvas, svg, html or take a screenshot of the
region.', '</p>'))
);
wwv_flow_api.create_plugin_attribute(
p_id=>wwv_flow_api.id(1767596333519514017)
,p_plugin_id=>wwv_flow_api.id(1972895911029699585)
,p_attribute_scope=>'COMPONENT'
,p_attribute_sequence=>14
,p_display_sequence=>140
,p_prompt=>'Output To'
,p_attribute_type=>'SELECT LIST'
,p_is_required=>false
,p_is_translatable=>false
,p_lov_type=>'STATIC'
,p_null_text=>'Browser (file)'
,p_help_text=>'By default the file that"s generated by AOP, will be downloaded by
the Browser and saved on your harddrive.'
);
wwv_flow_api.create_plugin_attr_value(
p_id=>wwv_flow_api.id(1767601456619515441)

```

```

,p_plugin_attribute_id=>wwv_flow_api.id(1767596333519514017)
,p_display_sequence=>10
,p_display_value=>'Procedure'
,p_return_value=>'PROCEDURE'
,p_help_text=>wwv_flow_string.join(wwv_flow_t_varchar2(
'This option will call a procedure in a specific format. This option is useful in case you
don"t need the file on your own harddrive, but for example you want to mail the
document automatically.',
'In that case you can create a procedure that adds the generated document as an
attachment to your apex_mail.send.))
);
wwv_flow_api.create_plugin_attr_value(
p_id=>wwv_flow_api.id(1767601819809516991)
,p_plugin_attribute_id=>wwv_flow_api.id(1767596333519514017)
,p_display_sequence=>20
,p_display_value=>'Procedure and Browser (file)'
,p_return_value=>'PROCEDURE_BROWSER'
,p_help_text=>wwv_flow_string.join(wwv_flow_t_varchar2(
'This option allows you to call a procedure first and next download the file to your
harddrive.',
'An example is when you first want to store the generated document in a table before
letting the browser to download it.))
);
wwv_flow_api.create_plugin_attr_value(
p_id=>wwv_flow_api.id(966992009694056959)
,p_plugin_attribute_id=>wwv_flow_api.id(1767596333519514017)
,p_display_sequence=>30
,p_display_value=>'Inline Region (pdf/html/md/txt only)'
,p_return_value=>'BROWSER_INLINE'
,p_help_text=>'add data-aop-inline-pdf="Name of Dynamic Action" or data-aop-
inlinetxt="Name of Dynamic Action" to a region, div, textarea of other.'
);
wwv_flow_api.create_plugin_attr_value(
p_id=>wwv_flow_api.id(194401172372927938)
,p_plugin_attribute_id=>wwv_flow_api.id(1767596333519514017)
,p_display_sequence=>35
,p_display_value=>'Procedure and Inline Region (pdf/html/md/txt only)'
,p_return_value=>'PROCEDURE_INLINE'
,p_help_text=>'This option allows you to call a procedure first and next show the
output in a region. Add data-aop-inline-pdf="Name of Dynamic Action" or data-
aopinline-txt="Name of Dynamic Action" to a region, div, textarea of other.'
);
wwv_flow_api.create_plugin_attr_value(
p_id=>wwv_flow_api.id(828913380104179537)
,p_plugin_attribute_id=>wwv_flow_api.id(1767596333519514017)
,p_display_sequence=>40
,p_display_value=>'Directory (on AOP Server)'
,p_return_value=>'DIRECTORY'

```

```

,p_help_text=>'Save the file to a directory specified with g_output_directory. The
default directory on the AOP Server is outputfiles.'
);
wwv_flow_api.create_plugin_attr_value(
p_id=>wwv_flow_api.id(385765689291500153)
,p_plugin_attribute_id=>wwv_flow_api.id(1767596333519514017)
,p_display_sequence=>45
,p_display_value=>'Directory (on Database Server)'
,p_return_value=>'DB_DIRECTORY'
,p_help_text=>wwv_flow_string.join(wwv_flow_t_varchar2(
'Save the file to a database directory specified with g_output_directory. ',
'<br/>',
'Example how to create Database directory: <br/>',
'CREATE DIRECTORY AOP_TEMPLATE AS "/home/oracle/aop_output";'))
);
wwv_flow_api.create_plugin_attr_value(
p_id=>wwv_flow_api.id(482470427753866572)
,p_plugin_attribute_id=>wwv_flow_api.id(1767596333519514017)
,p_display_sequence=>50
,p_display_value=>'Cloud (Dropbox, Google Drive, OneDrive, Amazon S3)'
,p_return_value=>'CLOUD'
,p_help_text=>wwv_flow_string.join(wwv_flow_t_varchar2(
'Save the output straight in a directory on the cloud. <br/>',
'Use following global variables to define the provider and location.',
'<ul>',
'<li>g_cloud_provider (dropbox, gdrive, onedrive, amazon_s3)</li>',
'<li>g_cloud_location (directory, or bucket with directory on Amazon)</li>',
'<li>g_cloud_access_token (oauth token)</li>',
'</ul>'))
);
wwv_flow_api.create_plugin_attr_value(
p_id=>wwv_flow_api.id(198781263522920799)
,p_plugin_attribute_id=>wwv_flow_api.id(1767596333519514017)
,p_display_sequence=>60
,p_display_value=>'Defined in Post Process (e.g. Printer)'
,p_return_value=>'NA'
,p_help_text=>'Use when an external post-process command is specified and the
output is only needed to be passed to that process. For example when you want
to print directly to a Printer or call an OS command.'
);
wwv_flow_api.create_plugin_attribute(
p_id=>wwv_flow_api.id(1767602214330548322)
,p_plugin_id=>wwv_flow_api.id(1972895911029699585)
,p_attribute_scope=>'COMPONENT'
,p_attribute_sequence=>15
,p_display_sequence=>150
,p_prompt=>'Procedure Name'
,p_attribute_type=>'TEXT'

```

```
,p_is_required=>false
,p_is_translatable=>false
,p Depending_on_attribute_id=>wwv_flow_api.id(1767596333519514017)
,p Depending_on_has_to_exist=>true
,p Depending_on_condition_type=>'IN_LIST'
,p Depending_on_expression=>'PROCEDURE,PROCEDURE_BROWSER,PROCED
URE_INLINE'
,p_examples=>wwv_flow_string.join(wwv_flow_t_varchar2(
'<p>',
'Create following procedure in the database:',
'</p>',
'<pre>',
'create procedure send_email_prc(',
'  p_output_blob      in blob,',
'  p_output_filename  in varchar2,',
'  p_output_mime_type in varchar2)',
'is',
'  l_id number;',
'begin',
'  l_id := apex_mail.send( ',
'    p_to => "support@apexofficeprint.com", ',
'    p_from => "support@apexofficeprint.com", ',
```

```

        p_subj => "Mail from APEX with attachment", ',
        p_body => "Please review the attachment.", ',
        p_body_html => "<b>Please</b> review the attachment.")';
    apex_mail.add_attachment(
        p_mail_id => l_id,
        p_attachment => p_output_blob,
        p_filename => p_output_filename,
        p_mime_type => p_output_mime_type);
    commit;
end send_email_prc;
</pre>))
,p_help_text=>wwv_flow_string.join(wwv_flow_t_varchar2(
'Enter only the procedure name in this field (so without parameters) for example
"download_prc".',
'The procedure in the database needs to be structured with the parameters as in the
example.',
'The procedure name can be any name, but the parameters need to match exactly
as in the example.',
'You can add other parameters with a default value.))
);
end;
/
begin
wwv_flow_api.create_plugin_std_attribute(
p_id=>wwv_flow_api.id(830407582039504808)
,p_plugin_id=>wwv_flow_api.id(1972895911029699585)
,p_name=>'INIT_JAVASCRIPT_CODE'
,p_is_required=>false
,p_dependent_on_has_to_exist=>true
,p_examples=>wwv_flow_string.join(wwv_flow_t_varchar2(
'AOP.gAOPOptions.waitSpinner = "three-bounce";<br>',
'AOP.gAOPOptions.showNotification = false;<br>',
'AOP.gAOPOptions.notificationMessage = "An AOP error occurred";'))
,p_help_text=>wwv_flow_string.join(wwv_flow_t_varchar2(
'<strong>Options</strong><br>',
'<strong>AOP.gAOPOptions.waitSpinner - Waiting Spinner</strong><br>',
'Available waiting spinners:<br>',
'apex (default), double-bounce, three-bounce, rotating-plane, fading-circle,
foldingcube, wave, wandering-cubes, pulse, chasing-dots, circle, cube-grid<br><br>',
'<strong>AOP.gAOPOptions.showNotification - Show Notification if something went
wrong</strong><br>',
'Values: true (default) / false<br><br>',
'<strong>AOP.gAOPOptions.notificationMessage - Overrides Server-side Notification
Message</strong><br>'))
);
wwv_flow_api.create_plugin_event(
p_id=>wwv_flow_api.id(1104892188201242299)
,p_plugin_id=>wwv_flow_api.id(1972895911029699585)

```

```

,p_name=>'aop-file-error'
,p_display_name=>'AOP Print File Error'
);
wwv_flow_api.create_plugin_event(
  p_id=>wwv_flow_api.id(1104892658686242299)
,p_plugin_id=>wwv_flow_api.id(1972895911029699585)
,p_name=>'aop-file-progress'
,p_display_name=>'AOP Print File Progress'
);
wwv_flow_api.create_plugin_event(
  p_id=>wwv_flow_api.id(1104893033267242299)
,p_plugin_id=>wwv_flow_api.id(1972895911029699585)
,p_name=>'aop-file-success'
,p_display_name=>'AOP Print File Success'
);
end;
/
begin
wwv_flow_api.g_varchar2_table := wwv_flow_api.empty_varchar2_table;
wwv_flow_api.g_varchar2_table(1) :=

```

```
'76617220414F503D7B67414F504F7074696F6E733A7B616A61784964656E746966
6965723A22222C74726967676572456C656D49643A22222C7374617469635265676
96F6E4964733A22222C6F7574707574546F3A22222C64614E616D653A22222C776
1';
wwv_flow_api.g_varchar2_table(2) :=
'69745370696E6E65723A2261706578222C73686F774E6F74696669636174696F6E3
A21302C6E6F746966696361746F6E4D6573736167653A22222C7375626D6974497
4656D7341727261793A5B5D2C7375626D697456616C75657341727261793A5B5D2
C';
wwv_flow_api.g_varchar2_table(3) :=
'4947526567696F6E496473416E6453656C6563746564504B3A7B7D2C6630313A7B
6461746141727261793A5B5D2C77696474683A302C6865696768743A302C6D6178
57696474683A302C6D61784865696768743A307D2C6630323A7B64617461417272
61';
wwv_flow_api.g_varchar2_table(4) :=
'793A5B5D2C77696474683A302C6865696768743A302C6D617857696474683A302
C6D61784865696768743A307D2C6630333A7B6461746141727261793A5B5D2C776
96474683A302C6865696768743A302C6D617857696474683A302C6D61784865696
768';
wwv_flow_api.g_varchar2_table(5) :=
'743A307D2C6630343A7B6461746141727261793A5B5D2C77696474683A302C686
5696768743A302C6D617857696474683A302C6D61784865696768743A307D2C663
0353A7B6461746141727261793A5B5D2C77696474683A302C6865696768743A302
C6D';
wwv_flow_api.g_varchar2_table(6) :=
'617857696474683A302C6D61784865696768743A307D2C6630363A7B6461746141
727261793A5B5D2C77696474683A302C6865696768743A302C6D61785769647468
3A302C6D61784865696768743A307D2C6630373A7B6461746141727261793A5B5D
2C';
wwv_flow_api.g_varchar2_table(7) :=
'77696474683A302C6865696768743A302C6D617857696474683A302C6D61784865
```

696768743A307D2C6630383A7B6461746141727261793A5B5D2C77696474683A3

```
0
2C6865696768743A302C6D617857696474683A302C6D61784865696768743A307D
2C';
www_flow_api.g_varchar2_table(8) :=
'6630393A7B6461746141727261793A5B5D2C77696474683A302C6865696768743A
302C6D617857696474683A302C6D61784865696768743A307D2C6631303A7B6461
746141727261793A5B5D2C77696474683A302C6865696768743A302C6D61785769
64';
www_flow_api.g_varchar2_table(9) :=
'74683A302C6D61784865696768743A307D2C6631313A7B6461746141727261793A
5B5D2C77696474683A302C6865696768743A302C6D617857696474683A302C6D61
784865696768743A307D2C6631323A7B6461746141727261793A5B5D2C77696474
68';
www_flow_api.g_varchar2_table(10) :=
'3A302C6865696768743A302C6D617857696474683A302C6D61784865696768743A
307D2C6631333A7B6461746141727261793A5B5D2C77696474683A302C68656967
68743A302C6D617857696474683A302C6D61784865696768743A307D2C6631343A
7B';
www_flow_api.g_varchar2_table(11) :=
'6461746141727261793A5B5D2C77696474683A302C6865696768743A302C6D6178
57696474683A302C6D61784865696768743A307D2C6631353A7B64617461417272
61793A5B5D2C77696474683A302C6865696768743A302C6D617857696474683A30
2C';
www_flow_api.g_varchar2_table(12) :=
'6D61784865696768743A307D7D2C67657442726F777365724E616D653A66756E63
74696F6E28297B76617220652C692C743D6E6176696761746F722E7573657241676
56E742C613D6E6176696761746F722E6170704E616D653B72657475726E2D31213
D';
www_flow_api.g_varchar2_table(13) :=
'28693D742E696E6465784F6628224F706572612229293F613D226F70657261223A2
D31213D28693D742E696E6465784F6628224D5349452229293F613D226965223A2
D31213D28693D742E696E6465784F66282254726964656E742229293F613D22696
5';
www_flow_api.g_varchar2_table(14) :=
'223A2D31213D28693D742E696E6465784F662822456467652229293F613D226564
6765223A2D31213D28693D742E696E6465784F6628224368726F6D652229293F61
3D226368726F6D65223A2D31213D28693D742E696E6465784F6628225361666172
69';
www_flow_api.g_varchar2_table(15) :=
'2229293F613D22736166617269223A2D31213D28693D742E696E6465784F662822
46697265666F782229293F613D2266697265666F78223A28653D742E6C617374496
E6465784F6628222022292B31293C28693D742E6C617374496E6465784F6628222
F';
www_flow_api.g_varchar2_table(16) :=
'222929262628613D742E737562737472696E6728652C69292C612E746F4C6F7765
724361736528293D3D612E746F5570706572436173652829262628613D6E6176696
761746F722E6170704E616D6529292C617D2C73686F774572726F724D657373616
7';
```

```
www_flow_api.g_varchar2_table(17) :=  
'653A66756E6374696F6E2865297B7472797B617065782E6D6573736167652E636C  
6561724572726F727328292C617065782E6D6573736167652E73686F774572726F7
```

273285B7B747970653A226572726F72222C6C6F636174696F6E3A227061676522

```
2
C';
www_flow_api.g_varchar2_table(18) :=
'6D6573736167653A652C756E736166653A21317D5D297D63617463682865297B61
7065782E64656275672E696E666F2822414F502073686F774572726F724D6573736
16765222C65297D7D2C73686F77537563636573734D6573736167653A66756E637
4';
www_flow_api.g_varchar2_table(19) :=
'696F6E2865297B7472797B617065782E6D6573736167652E73686F7750616765537
563636573732865297D63617463682865297B617065782E64656275672E696E666F
2822414F502073686F77537563636573734D657373616765222C65297D7D2C7368';
www_flow_api.g_varchar2_table(20) :=
'6F774E6F74696669636174696F6E3A66756E6374696F6E28652C69297B69662841
4F502E67414F504F7074696F6E732E73686F774E6F74696669636174696F6E297B7
6617220743D414F502E67414F504F7074696F6E732E6E6F746966696361746F6E4
D';
www_flow_api.g_varchar2_table(21) :=
'6573736167657C7C693B2273756363657373223D3D653F414F502E73686F775375
63636573734D6573736167652874293A226572726F72223D3D652626414F502E736
86F774572726F724D6573736167652874297D7D2C73686F775370696E6E65723A6
6';
www_flow_api.g_varchar2_table(22) :=
'756E6374696F6E28652C69297B76617220742C612C732C6E2C6F2C723D414F502
E67414F504F7074696F6E732E776169745370696E6E65722C643D617065782E757
4696C2E68746D6C4275696C64657228292C6C3D653F242865293A242822626F647
922';
www_flow_api.g_varchar2_table(23) :=
'292C633D242877696E646F77292C673D6C2E6F666673657428292C703D242E657
874656E64287B616C6572743A617065782E6C616E672E6765744D6573736167652
822415045582E50524F43455353494E4722292C7370696E6E6572436C6173733A22
22';
www_flow_api.g_varchar2_table(24) :=
'7D2C69292C753D7B746F703A632E7363726F6C6C546F7028292C6C6566743A632
E7363726F6C6C4C65667428297D3B72657475726E20752E626F74746F6D3D752E
746F702B632E68656967687428292C752E72696768743D752E6C6566742B632E77
6964';
www_flow_api.g_varchar2_table(25) :=
'746828292C672E626F74746F6D3D672E746F702B6C2E6F75746572486569676874
28292C672E72696768743D672E6C6566742B6C2E6F75746572576964746828292C
613D672E746F703E752E746F703F672E746F703A752E746F702C733D672E626F74
74';
www_flow_api.g_varchar2_table(26) :=
'6F6D3C752E626F74746F6D3F672E626F74746F6D3A752E626F74746F6D2C6E3D
28732D61292F322C6F3D752E746F702D672E746F702C6F3E302626286E2B3D6F2
92C2261706578223D3D3D723F642E6D61726B757028223C7370616E22292E61747
47228';
www_flow_api.g_varchar2_table(27) :=
'22636C617373222C22752D50726F63657373696E67222B28702E7370696E6E6572
```

436C6173733F2220222B702E7370696E6E6572436C6173733A222229292E6174747
22822726F6C65222C22616C65727422292E6D61726B757028223E22292E6D61726

```
B';  
www_flow_api.g_varchar2_table(28) :=
```

```
23E';  
www_flow_api.g_varchar2_table(38) :=
```

```
'3C2F6469763E3C64697620636C6173733D22736B2D636972636C65313220736B2
D636972636C65223E3C2F6469763E3C2F6469763E27293A22666F6C64696E672D
63756265223D3D3D723F642E6D61726B757028273C64697620636C6173733D2273
6B2D';
www_flow_api.g_varchar2_table(39) :=
'666F6C64696E672D6375626522207374796C653D227A2D696E6465783A20393939
39393939393939223E3C64697620636C6173733D22736B2D637562653120736B2D
63756265223E3C2F6469763E3C64697620636C6173733D22736B2D637562653220
73';
www_flow_api.g_varchar2_table(40) :=
'6B2D63756265223E3C2F6469763E3C64697620636C6173733D22736B2D6375626
53420736B2D63756265223E3C2F6469763E3C64697620636C6173733D22736B2D6
37562653320736B2D63756265223E3C2F6469763E3C2F6469763E27293A22646F7
562';
www_flow_api.g_varchar2_table(41) :=
'6C652D626F756E6365223D3D3D723F642E6D61726B757028273C64697620636C6
173733D22736B2D646F75626C652D626F756E636522207374796C653D227A2D696
E6465783A20393939393939393939223E3C64697620636C6173733D22736B2D6
368';
www_flow_api.g_varchar2_table(42) :=
'696C6420736B2D646F75626C652D626F756E636531223E3C2F6469763E3C64697
620636C6173733D22736B2D6368696C6420736B2D646F75626C652D626F756E636
532223E3C2F6469763E3C2F6469763E27293A2277617665223D3D3D723F642E6D
6172';
www_flow_api.g_varchar2_table(43) :=
'6B757028273C64697620636C6173733D22736B2D7761766522207374796C653D22
7A2D696E6465783A20393939393939393939223E3C64697620636C6173733D22
736B2D7265637420736B2D7265637431223E3C2F6469763E3C64697620636C6173
73';
www_flow_api.g_varchar2_table(44) :=
'3D22736B2D7265637420736B2D7265637432223E3C2F6469763E3C64697620636
C6173733D22736B2D7265637420736B2D7265637433223E3C2F6469763E3C64697
620636C6173733D22736B2D7265637420736B2D7265637434223E3C2F6469763E3
C64';
www_flow_api.g_varchar2_table(45) :=
'697620636C6173733D22736B2D7265637420736B2D7265637435223E3C2F646976
3E3C2F6469763E27293A2277616E646572696E672D6375626573223D3D3D723F64
2E6D61726B757028273C64697620636C6173733D22736B2D77616E646572696E67
2D';
www_flow_api.g_varchar2_table(46) :=
'637562657322207374796C653D227A2D696E6465783A203939393939393939392
23E3C64697620636C6173733D22736B2D6375626520736B2D6375626531223E3C2
F6469763E3C64697620636C6173733D22736B2D6375626520736B2D63756265322
2';
www_flow_api.g_varchar2_table(47) :=
'3E3C2F6469763E3C2F6469763E27293A2270756C7365223D3D3D723F642E6D617
26B757028273C64697620636C6173733D22736B2D7370696E6E657220736B2D737
0696E6E65722D70756C736522207374796C653D227A2D696E6465783A2039393939
```

```
939';  
www_flow_api.g_varchar2_table(48) :=
```

```
'3939393939223E3C2F6469763E27293A2263686173696E672D646F7473223D3D3D
723F642E6D61726B757028273C64697620636C6173733D22736B2D63686173696E
672D646F747322207374796C653D227A2D696E6465783A20393939393939393939
9';
www_flow_api.g_varchar2_table(49) :=
'223E3C64697620636C6173733D22736B2D6368696C6420736B2D646F7431223E3
C2F6469763E3C64697620636C6173733D22736B2D6368696C6420736B2D646F743
2223E3C2F6469763E3C2F6469763E27293A22636972636C65223D3D3D723F642E
6D61';
www_flow_api.g_varchar2_table(50) :=
'726B757028273C64697620636C6173733D22736B2D636972636C6522207374796C
653D227A2D696E6465783A2039393939393939393939223E3C64697620636C6173
733D22736B2D636972636C653120736B2D6368696C64223E3C2F6469763E3C646
976';
www_flow_api.g_varchar2_table(51) :=
'20636C6173733D22736B2D636972636C653220736B2D6368696C64223E3C2F646
9763E3C64697620636C6173733D22736B2D636972636C653320736B2D6368696C6
4223E3C2F6469763E3C64697620636C6173733D22736B2D636972636C653420736
B2D';
www_flow_api.g_varchar2_table(52) :=
'6368696C64223E3C2F6469763E3C64697620636C6173733D22736B2D636972636
C653520736B2D6368696C64223E3C2F6469763E3C64697620636C6173733D22736
B2D636972636C653620736B2D6368696C64223E3C2F6469763E3C64697620636C
6173';
www_flow_api.g_varchar2_table(53) :=
'733D22736B2D636972636C653720736B2D6368696C64223E3C2F6469763E3C646
97620636C6173733D22736B2D636972636C653820736B2D6368696C64223E3C2F6
469763E3C64697620636C6173733D22736B2D636972636C653920736B2D6368696
C64';
www_flow_api.g_varchar2_table(54) :=
'223E3C2F6469763E3C64697620636C6173733D22736B2D636972636C6531302073
6B2D6368696C64223E3C2F6469763E3C64697620636C6173733D22736B2D63697
2636C65313120736B2D6368696C64223E3C2F6469763E3C64697620636C6173733
D22';
www_flow_api.g_varchar2_table(55) :=
'736B2D636972636C65313220736B2D6368696C64223E3C2F6469763E3C2F64697
63E27293A22637562652D67726964223D3D3D722626642E6D61726B757028273C6
4697620636C6173733D22736B2D637562652D6772696422207374796C653D227A2
D69';
www_flow_api.g_varchar2_table(56) :=
'6E6465783A2039393939393939393939223E3C64697620636C6173733D22736B2D
6375626520736B2D6375626531223E3C2F6469763E3C64697620636C6173733D22
736B2D6375626520736B2D6375626532223E3C2F6469763E3C64697620636C6173
73';
www_flow_api.g_varchar2_table(57) :=
'3D22736B2D6375626520736B2D6375626533223E3C2F6469763E3C64697620636
C6173733D22736B2D6375626520736B2D6375626534223E3C2F6469763E3C64697
620636C6173733D22736B2D6375626520736B2D6375626535223E3C2F6469763E3
```

```
C64';  
www_flow_api.g_varchar2_table(58) :=
```

```
'697620636C6173733D22736B2D6375626520736B2D6375626536223E3C2F646976
3E3C64697620636C6173733D22736B2D6375626520736B2D6375626537223E3C2F
6469763E3C64697620636C6173733D22736B2D6375626520736B2D637562653822
3E';
www_flow_api.g_varchar2_table(59) :=
'3C2F6469763E3C64697620636C6173733D22736B2D6375626520736B2D63756265
39223E3C2F6469763E3C2F6469763E27292C743D2428642E746F537472696E6728
29292C742E617070656E64546F286C292C742E706F736974696F6E287B6D793A22
63';
www_flow_api.g_varchar2_table(60) :=
'656E746572222C61743A226C6566742B35302520746F702B222B6E2B227078222C
6F663A6C2C636F6C6C6973696F6E3A22666974227D292C747D2C6173796E634C6
F6F703A66756E6374696F6E28652C692C74297B76617220613D302C733D21312C6
E3D';
www_flow_api.g_varchar2_table(61) :=
'7B6E6578743A66756E6374696F6E28297B737C7C28613C3D653F28612B2B2C692
86E29293A28733D21302C74282929297D2C697465726174696F6E3A66756E63746
96F6E28297B72657475726E20612D317D2C627265616B3A66756E6374696F6E282
97B';
www_flow_api.g_varchar2_table(62) :=
'733D21302C7428297D7D3B72657475726E206E2E6E65787428292C6E7D2C62756
96C6441666665637465644974656D41727261793A66756E6374696F6E2865297B61
7065782E64656275672E696E666F2822414F5020704166666563746564456C656D6
5';
www_flow_api.g_varchar2_table(63) :=
'6E7473222C65293B76617220693D5B5D3B72657475726E2065262628693D652E72
65706C616365282F5C732F672C2222292E73706C697428222C2229292C697D2C62
75696C6441666665637465644974656D56616C756541727261793A66756E6374696
F';
www_flow_api.g_varchar2_table(64) :=
'6E2865297B617065782E64656275672E696E666F2822414F50206275696C6441666
665637465644974656D56616C75654172726179222C65293B76617220693D5B5D2
C743D5B5D3B69662865297B693D652E7265706C616365282F5C732F672C222229
2E';
www_flow_api.g_varchar2_table(65) :=
'73706C697428222C22293B666F722876617220613D303B613C692E6C656E677468
3B612B2B29742E7075736828247628695B615D29297D72657475726E20747D2C73
7667456E68616E63653A66756E6374696F6E28652C69297B7472797B617065782E
64';
www_flow_api.g_varchar2_table(66) :=
'656275672E696E666F2822414F5020737667456E68616E6365222C65293B7661722
0743D242865292E66696E64282273766722292C613D303B617065782E6465627567
2E696E666F2822414F5020737667456E68616E6365222C612C742E6C656E677468'
;
www_flow_api.g_varchar2_table(67) :=
'293B76617220733D66756E6374696F6E28297B612B2B2C617065782E6465627567
2E696E666F2822414F5020737667456E68616E636520737667446F6E65222C612C7
42E6C656E677468292C613D3D742E6C656E677468262628617065782E646562756
```

```
7';  
www_flow_api.g_varchar2_table(68) :=
```

```
'2E696E666F2822414F5020737667456E68616E636520737667446F6E652063616C6
C6261636B22292C692829297D3B742E656163682866756E6374696F6E28297B617
065782E64656275672E696E666F2822414F5020737667456E68616E636520222C74'
;
www_flow_api.g_varchar2_table(69) :=
'686973293B76617220653D746869732C693D242865292E696E6E65725769647468
28292C743D242865292E696E6E657248656967687428293B242865292E617474722
8227769647468222C69292C242865292E617474722822686569676874222C74292C'
;
www_flow_api.g_varchar2_table(70) :=
'242865292E617474722822786D6C6E73222C22687474703A2F2F7777772E77332E
6F72672F323030302F73766722292C242865292E617474722822786D6C6E733A786
C696E6B222C22687474703A2F2F7777772E77332E6F72672F313939392F786C696
E';
www_flow_api.g_varchar2_table(71) :=
'6B22293B666F722876617220613D652E676574456C656D656E747342795461674E
616D652822696D61676522292C6E3D302C6F3D66756E6374696F6E28297B617065
782E64656275672E696E666F2822414F5020737667456E68616E636520696D61676
5';
www_flow_api.g_varchar2_table(72) :=
'446F6E65222C6E2C612E6C656E677468292C6E2B2B2C6E3E3D612E6C656E6774
68262628617065782E64656275672E696E666F2822414F5020737667456E68616E6
36520696D616765446F6E652063616C6C696E6720737667446F6E65222C6E2C612
E6C';
www_flow_api.g_varchar2_table(73) :=
'656E677468292C732829297D2C723D303B723C612E6C656E6774683B722B2B292
866756E6374696F6E28297B76617220653D615B725D3B414F502E6765744261736
5363446726F6D55524C28414F502E6765744162736F6C75746555726C28652E6765
74';
www_flow_api.g_varchar2_table(74) :=
'41747472696275746528226872656622297C7C652E6765744174747269627574652
822786C696E6B3A687265662229292C66756E6374696F6E2869297B652E7365744
174747269627574652822786C696E6B3A68726566222C69292C652E736574417474
';
www_flow_api.g_varchar2_table(75) :=
'726962757465282268726566222C69292C617065782E64656275672E696E666F282
2414F5020446174612052657475726E65643A222C69292C6F28297D297D2928293
B303D3D3D612E6C656E67746826267328297D292C303D3D3D742E6C656E67746
826';
www_flow_api.g_varchar2_table(76) :=
'266928297D63617463682865297B617065782E64656275672E696E666F2822414F5
020737667456E68616E636520636175676874206572726F72222C65292C6928297D
7D2C63616E76617332446174615552493A66756E6374696F6E28652C69297B7661';
www_flow_api.g_varchar2_table(77) :=
'7220743D652E746F4461746155524C2869293B72657475726E20747D2C64617461
555249326261736536343A66756E6374696F6E2865297B76617220693D652E73756
273747228652E696E6465784F6628222C22292B31293B72657475726E20697D2C6
3';
```

```
www_flow_api.g_varchar2_table(78) :=
```

```
'6C6F623241727261793A66756E6374696F6E28652C692C74297B6C6F6F70436F75
6E743D4D6174682E666C6F6F7228652E6C656E6774682F69292B313B666F722876
617220613D303B613C6C6F6F70436F756E743B612B2B29742E7075736828652E73
6C';
www_flow_api.g_varchar2_table(79) :=
'69636528692A612C692A28612B312929293B72657475726E20747D2C676574496D
6167654261736536343A66756E6374696F6E28652C69297B76617220742C613D242
865293B6966286C57696474683D612E696E6E6572576964746828292C6C4865696
7';
www_flow_api.g_varchar2_table(80) :=
'68743D612E696E6E657248656967687428292C743D617065782E64656275672E67
65744C6576656C28293E302C22636C69656E745F63616E766173223D3D3D615B3
05D2E6765744174747269627574652822616F702D726567696F6E2D617322292961
70';
www_flow_api.g_varchar2_table(81) :=
'65782E64656275672E696E666F2822414F5020676574496D6167654261736536342
063616C6C696E67207468652063616E7661732067657420696D616765206F707469
6F6E20776974682073656C6563746F72222B652B222063616E766173222C242865';
www_flow_api.g_varchar2_table(82) :=
'2B222063616E76617322295B305D2E746F4461746155524C2829292C6928242865
2B222063616E76617322295B305D2E746F4461746155524C28292E73706C697428
223B6261736536342C22295B315D293B656C73657B617065782E64656275672E69
6E';
www_flow_api.g_varchar2_table(83) :=
'666F2822414F5020676574496D6167654261736536342068746D6C3263616E76617
320776974682073656C6563746F72222B652B222022293B76617220733D6E657720
446174653B414F502E737667456E68616E636528652C66756E6374696F6E28297B';
www_flow_api.g_varchar2_table(84) :=
'68746D6C3263616E76617328615B305D2C7B6261636B67726F756E64436F6C6F7
23A2223666666222C77696474683A6C57696474682C6865696768743A6C48656967
68742C616C6C6F775461696E743A21312C6C6F6767696E673A742C757365434F52
53';
www_flow_api.g_varchar2_table(85) :=
'3A21307D292E7468656E2866756E6374696F6E2874297B76617220613D414F502E
63616E766173324461746155524928742C22696D6167652F706E6722292C6E3D414
F502E64617461555249326261736536342861293B617065782E64656275672E696E';
www_flow_api.g_varchar2_table(86) :=
'666F2822414F5020676574496D6167654261736536342068746D6C3263616E76617
320776974682073656C6563746F72222B652B2220746F6F6B20222B286E65772044
6174652D73292F3165332B22207322292C69286E297D297D297D7D2C676574496D
';
www_flow_api.g_varchar2_table(87) :=
'61676542617365363441727261793A66756E6374696F6E28652C692C74297B414F5
02E676574496D61676542617365363428652C66756E6374696F6E2865297B693D41
4F502E636C6F6232417272617928652C3365342C69292C742869297D297D2C6261'
;
www_flow_api.g_varchar2_table(88) :=
'73653634746F426C6F623A66756E6374696F6E28652C69297B666F722876617220
```

743D61746F622865292C613D692C733D6E65772041727261794275666665722874

```
2
E6C656E677468292C6E3D6E65772055696E743841727261792873292C6F3D303B6
F';
www_flow_api.g_varchar2_table(89) :=
'3C742E6C656E6774683B6F2B2B296E5B6F5D3D742E63686172436F64654174286
F293B7472797B72657475726E206E657720426C6F62285B735D2C7B747970653A6
17D297D63617463682865297B76617220723D77696E646F772E5765624B6974426
C6F';
www_flow_api.g_varchar2_table(90) :=
'624275696C6465727C7C77696E646F772E4D6F7A426C6F624275696C6465727C7
C77696E646F772E4D53426C6F624275696C6465722C643D6E657720723B7265747
5726E20642E617070656E642873292C642E676574426C6F622861297D7D2C646F7
76E';
www_flow_api.g_varchar2_table(91) :=
'6C6F61644261736536343A66756E6374696F6E28652C692C74297B617065782E64
656275672E696E666F2822414F5020646F776E6C6F6164426173653634206461746
1222C65293B76617220613D414F502E67657442726F777365724E616D6528293B69
';
www_flow_api.g_varchar2_table(92) :=
'6628226965223D3D617C7C2265646765223D3D61297B76617220733D414F502E62
6173653634746F426C6F6228652C69293B77696E646F772E6E6176696761746F722
E6D7353617665426C6F6228732C74297D656C73657B766172206E3D22646174613
A';
www_flow_api.g_varchar2_table(93) :=
'222B692B223B6261736536342C222B653B617065782E64656275672E696E666F28
22414F50204D696D6554797065222C69293B766172206F3D646F63756D656E742E
637265617465456C656D656E7428226122293B646F63756D656E742E626F64792E
61';
www_flow_api.g_varchar2_table(94) :=
'7070656E644368696C64286F292C6F2E7374796C653D22646973706C61793A206E
6F6E65222C6F2E7461726765743D225F626C616E6B222C6F2E636C6173734E616
D653D22616F705F6C696E6B222C6F2E687265663D6E2C226368726F6D6522213D
6126';
www_flow_api.g_varchar2_table(95) :=
'262273616661726922213D617C7C286F2E687265663D55524C2E6372656174654F
626A65637455524C28414F502E626173653634746F426C6F6228652C692929292C6
F2E646F776E6C6F61643D742C6F2E636C69636B28292C242822612E616F705F6C
69';
www_flow_api.g_varchar2_table(96) :=
'6E6B22292E72656D6F766528297D7D2C6765744162736F6C75746555726C3A667
56E6374696F6E28297B76617220653B72657475726E2066756E6374696F6E286929
7B72657475726E20653D657C7C646F63756D656E742E637265617465456C656D65
6E';
www_flow_api.g_varchar2_table(97) :=
'7428226122292C652E687265663D692C652E636C6F6E654E6F6465282131292E68
7265667D7D28292C67657442617365363446726F6D55524C3A66756E6374696F6E
28652C69297B617065782E64656275672E696E666F2822414F50206765744261736
5';
```

```
www_flow_api.g_varchar2_table(98) :=  
'363446726F6D55524C222C65293B76617220743D6E657720584D4C487474705265  
71756573743B742E6F70656E2822474554222C652C2130292C742E726573706F6E
```

7365547970653D226172726179627566666572222C742E6F6E6C6F61643D66756

```

E
63';
www_flow_api.g_varchar2_table(99) :=
'74696F6E2865297B76617220743D6E65772055696E7438417272617928746869732
E726573706F6E7365292C613D537472696E672E66726F6D43686172436F64652E6
170706C79286E756C6C2C74292C733D62746F612861292C6E3D22646174613A69
6D';
www_flow_api.g_varchar2_table(100) :=
'6167652F706E673B6261736536342C222B733B69286E297D2C742E73656E642829
7D2C696E6C696E654261736536343A66756E6374696F6E28652C692C74297B6C4
4614E616D653D414F502E67414F504F7074696F6E732E64614E616D653B7661722
061';
www_flow_api.g_varchar2_table(101) :=
'3D2428275B646174612D616F702D696E6C696E652D7064663D22272B6C44614E6
16D652B27225D27292C733D612E617474722822696422297C7C22616F70223B696
628226965223D3D3D414F502E67657442726F777365724E616D6528292972657475
72';
www_flow_api.g_varchar2_table(102) :=
'6E20414F502E646F776E6C6F616442617365363428652C692C74293B766172206E
3D414F502E626173653634746F426C6F6228652C69293B6E2E6E616D653D743B7
66172206F3D55524C2E6372656174654F626A65637455524C286E292C723D24282
73C';
www_flow_api.g_varchar2_table(103) :=
'696672616D652069643D22696E6C696E655F7064665F6F626A6563745F272B732B
2722207372633D2222207469746C653D22272B742B27222077696474683D2231303
02522206865696768743D22313030252220747970653D22272B692B27223E3C2F6F
';
www_flow_api.g_varchar2_table(104) :=
'626A6563743E27293B612E68746D6C2872292C722E617474722822737263222C6F
297D2C696E6C696E65546578743A66756E6374696F6E28652C692C74297B766172
20613D414F502E6236344465636F6465556E69636F64652865293B6C44614E616D
65';
www_flow_api.g_varchar2_table(105) :=
'3D414F502E67414F504F7074696F6E732E64614E616D653B76617220733D242827
5B646174612D616F702D696E6C696E652D7478743D22272B6C44614E616D652B2
7225D27293B732E76616C2861297D2C6236344465636F6465556E69636F64653A6
675';
www_flow_api.g_varchar2_table(106) :=
'6E6374696F6E2865297B72657475726E206465636F6465555249436F6D706F6E65
6E742841727261792E70726F746F747970652E6D61702E63616C6C2861746F6228
65292C66756E6374696F6E2865297B72657475726E2225222B28223030222B652E6
3';
www_flow_api.g_varchar2_table(107) :=
'686172436F646541742830292E746F537472696E6728313629292E736C696365282
D32297D292E6A6F696E28222229297D2C676574496E646976696475616C496D616
76555706C6F61644172726179733A66756E6374696F6E28652C692C74297B747279
';
www_flow_api.g_varchar2_table(108) :=

```

'7B76617220613D652B312C733D2266222B28613E3D31303F612E746F537472696E
6728293A2230222B612E746F537472696E672829293B696628617065782E6465627

5672E696E666F2822414F5020676574496E646976696475616C496D61676555706

```

C
';
wwv_flow_api.g_varchar2_table(109) :=
'6F616441727261797320636865636B696E6720666F722074797065206F662072656
7696F6E20776974682073656C6563746F7220222B69292C766F696420303D3D3D2
42869295B305D2972657475726E20617065782E64656275672E696E666F2822414F'
;
wwv_flow_api.g_varchar2_table(110) :=
'5020676574496E646976696475616C496D61676555706C6F6164417272617973207
26567696F6E206E6F7420666F756E642069676E6F72696E672C20222B69292C766
F6964207428293B73776974636828617065782E64656275672E696E666F2822414F';
wwv_flow_api.g_varchar2_table(111) :=
'5020676574496E646976696475616C496D61676555706C6F6164417272617973202
0222B242869295B305D2E6765744174747269627574652822616F702D726567696F
6E2D617322292C242869295B305D292C242869295B305D2E676574417474726962'
;
wwv_flow_api.g_varchar2_table(112) :=
'7574652822616F702D726567696F6E2D61732229297B63617365227365727665725
F68746D6C223A6361736522636C69656E745F68746D6C223A617065782E6465627
5672E696E666F2822414F5020676574496E646976696475616C496D61676555706C
';
wwv_flow_api.g_varchar2_table(113) :=
'6F61644172726179732068746D6C20666F756E642070617373696E6720697420617
32069742069732E222C69293B7472797B617065782E64656275672E696E666F2822
414F5020676574496E646976696475616C496D61676555706C6F61644172726179';
wwv_flow_api.g_varchar2_table(114) :=
'732068746D6C2069733A222C2428692B22202E742D526567696F6E2D626F647922
295B305D2E696E6E657248544D4C292C414F502E636C6F62324172726179282428
692B22202E742D526567696F6E2D626F647922295B305D2E696E6E657248544D4
C2C';
wwv_flow_api.g_varchar2_table(115) :=
'3365332C414F502E67414F504F7074696F6E735B735D2E64617461417272617929
7D63617463682865297B617065782E64656275672E696E666F2822414F502067657
4496E646976696475616C496D61676555706C6F61644172726179732068746D6C20
';
wwv_flow_api.g_varchar2_table(116) :=
'69733A222C242869295B305D2E696E6E657248544D4C292C414F502E636C6F623
2417272617928242869295B305D2E696E6E657248544D4C2C3365332C414F502E6
7414F504F7074696F6E735B735D2E646174614172726179297D7428293B62726561
6B';
wwv_flow_api.g_varchar2_table(117) :=
'3B6361736522636C69656E745F737667223A414F502E737667456E68616E636528
692C66756E6374696F6E28297B617065782E64656275672E696E666F2822414F502
0676574496E646976696475616C496D61676555706C6F6164417272617973207376'
;
wwv_flow_api.g_varchar2_table(118) :=
'67206265696E672073656E74222C286E657720584D4C53657269616C697A657229
2E73657269616C697A65546F537472696E67282428692B222073766722295B305D2

```

9292C414F502E636C6F6232417272617928286E657720584D4C53657269616C697
A';

```
www_flow_api.g_varchar2_table(119) :=
```

```
'6572292E73657269616C697A65546F537472696E67282428692B222073766722295
B305D292C3365332C414F502E67414F504F7074696F6E735B735D2E64617461417
2726179292C414F502E67414F504F7074696F6E735B735D2E77696474683D24286
9';
www_flow_api.g_varchar2_table(120) :=
'292E646174612822616F702D776964746822297C7C242869292E696E6E65725769
64746828292C414F502E67414F504F7074696F6E735B735D2E6865696768743D24
2869292E646174612822616F702D68656967687422297C7C242869292E696E6E657
2';
www_flow_api.g_varchar2_table(121) :=
'48656967687428292C414F502E67414F504F7074696F6E735B735D2E6D61785769
6474683D242869292E646174612822616F702D6D61782D776964746822292C414F5
02E67414F504F7074696F6E735B735D2E6D61784865696768743D242869292E646
1';
www_flow_api.g_varchar2_table(122) :=
'74612822616F702D6D61782D68656967687422292C7428297D293B627265616B3B
64656661756C743A414F502E676574496D616765426173653634417272617928692
C414F502E67414F504F7074696F6E735B735D2E6461746141727261792C66756E6
3';
www_flow_api.g_varchar2_table(123) :=
'74696F6E2865297B617065782E64656275672E696E666F2822414F5020676574496
E646976696475616C496D61676555706C6F61644172726179732073657474696E67
20646174614172726179222C65292C414F502E67414F504F7074696F6E735B735D';
www_flow_api.g_varchar2_table(124) :=
'2E6461746141727261793D652C414F502E67414F504F7074696F6E735B735D2E77
696474683D242869292E646174612822616F702D776964746822297C7C242869292
E696E6E6572576964746828292C414F502E67414F504F7074696F6E735B735D2E6
8';
www_flow_api.g_varchar2_table(125) :=
'65696768743D242869292E646174612822616F702D68656967687422297C7C24286
9292E696E6E657248656967687428292C414F502E67414F504F7074696F6E735B73
5D2E6D617857696474683D242869292E646174612822616F702D6D61782D776964'
;
www_flow_api.g_varchar2_table(126) :=
'746822292C414F502E67414F504F7074696F6E735B735D2E6D6178486569676874
3D242869292E646174612822616F702D6D61782D68656967687422292C617065782
E64656275672E696E666F2822414F5020676574496E646976696475616C496D6167'
;
www_flow_api.g_varchar2_table(127) :=
'6555706C6F61644172726179732063616C6C696E67206E657874207374657020616
67465722067657474696E6720696D616765206461746122292C7428297D297D7D63
617463682865297B617065782E64656275672E696E666F2822414F502045786365';
www_flow_api.g_varchar2_table(128) :=
'7074696F6E3A222C65292C7428297D7D2C676574416C6C496D61676555706C6F6
1644172726179733A66756E6374696F6E28652C69297B617065782E64656275672E
696E666F2822414F5020676574416C6C496D61676555706C6F61644172617973205
2';
www_flow_api.g_varchar2_table(129) :=
```

'6567696F6E204944204172726179222C65293B76617220743B743D652E6C656E67

74683E31353F31353A652E6C656E6774682C617065782E64656275672E696E666

F
2822414F5020676574416C6C496D61676555706C6F6164417272617973205265676
9';
www_flow_api.g_varchar2_table(130) :=
'6F6E204172726179204C656E677468222C74293B666F722876617220613D302C73
3D66756E6374696F6E28297B612B2B2C613D3D7426266928297D2C6E3D303B6E3
C743B6E2B2B29617065782E64656275672E696E666F2822414F5020676574416C6
C49';
www_flow_api.g_varchar2_table(131) :=
'6D61676555706C6F616441727261797320526567696F6E204172726179204C6F6F7
020697465726174696F6E222C6E292C655B6E5D2626414F502E676574496E64697
6696475616C496D61676555706C6F6164417272617973286E2C2223222B655B6E5
D';
www_flow_api.g_varchar2_table(132) :=
'2C73297D2C646F776E6C6F6164414F5046696C653A66756E6374696F6E2865297
B617065782E64656275672E696E666F2822414F5020646F776E6C6F6164414F5046
696C6520414F502E67414F504F7074696F6E73222C414F502E67414F504F7074696
F';
www_flow_api.g_varchar2_table(133) :=
'6E73293B666F722876617220693D5B5D2C743D5B5D2C613D5B5D2C733D5B5D2
C6E3D7B705F7769646765745F616374696F6E3A22414F50222C705F72657175657
3743A22504C5547494E3D222B414F502E67414F504F7074696F6E732E616A61784
96465';
www_flow_api.g_varchar2_table(134) :=
'6E7469666965722C705F666C6F775F69643A2476282270466C6F77496422292C70
5F666C6F775F737465705F69643A2476282270466C6F7753746570496422292C705
F696E7374616E63653A2476282270496E7374616E636522292C705F64656275673A
';
www_flow_api.g_varchar2_table(135) :=
'2476282270646562756722292C705F6172675F6E616D65733A414F502E67414F504
F7074696F6E732E7375626D69744974656D7341727261792C705F6172675F76616
C7565733A414F502E67414F504F7074696F6E732E7375626D697456616C7565734
1';
www_flow_api.g_varchar2_table(136) :=
'727261792C7830313A414F502E67414F504F7074696F6E732E73746174696352656
7696F6E4964732C7830323A414F502E67414F504F7074696F6E732E494752656769
6F6E496473416E6453656C6563746564504B7D2C6F3D313B6F3C3D31353B6F2B2
B';
www_flow_api.g_varchar2_table(137) :=
'297B76617220723D2266222B286F3E3D31303F6F2E746F537472696E6728293A22
30222B6F2E746F537472696E672829293B692E7075736828414F502E67414F504F7
074696F6E735B725D2E7769647468292C742E7075736828414F502E67414F504F7
0';
www_flow_api.g_varchar2_table(138) :=
'74696F6E735B725D2E686569676874292C612E7075736828414F502E67414F504F
7074696F6E735B725D2E6D61785769647468292C732E7075736828414F502E6741
4F504F7074696F6E735B725D2E6D6178486569676874292C6E5B725D3D414F502
E67';

```
www_flow_api.g_varchar2_table(139) :=  
'414F504F7074696F6E735B725D2E6461746141727261797D6E2E6631363D692C6'
```

E2E6631373D742C6E2E6631383D612C6E2E6631393D732C617065782E6A51756

5
72792E616A6178287B64617461547970653A2274657874222C747970653A22504F5
354';
www_flow_api.g_varchar2_table(140) :=
'222C75726C3A77696E646F772E6C6F636174696F6E2E687265662E737562737472
28302C77696E646F772E6C6F636174696F6E2E687265662E696E6465784F662822
2F663F703D22292B31292B227777765F666C6F772E73686F77222C6173796E633A
21';
www_flow_api.g_varchar2_table(141) :=
'302C747261646974696F6E616C3A21302C646174613A6E2C737563636573733A66
756E6374696F6E2869297B76617220743B7472797B743D6A51756572792E7061727
3654A534F4E2869297D63617463682865297B617065782E64656275672E6C6F6728
';
www_flow_api.g_varchar2_table(142) :=
'22414F5020646F776E6C6F6164414F5046696C6520526573706F6E7365205061727
3654572726F72222C65293B76617220613D2428223C6469763E3C2F6469763E222
93B612E68746D6C2869293B76617220733D2428222E742D416C6572742D626F647
9';
www_flow_api.g_varchar2_table(143) :=
'206833222C61292E7465787428293B733D732E7265706C616365282F222F672C22
2022292C22223D3D73262628733D22414F5020414A41582043616C6C6261636B20
69737375652E22292C743D6A51756572792E70617273654A534F4E28277B2022737
4';
www_flow_api.g_varchar2_table(144) :=
'61747573223A20226572726F72222C20226D657373616765223A2022526573706F6
E73652050617273654572726F72222C2022636F6465223A2022414A41582043616C
6C6261636B20287044617461292050617273654572726F72222C20226E6F746966';
www_flow_api.g_varchar2_table(145) :=
'69636174696F6E223A22272B732B2722207D27297D226572726F72223D3D742E73
74617475733F28617065782E64656275672E6C6F672822414F5020646F776E6C6F6
164414F5046696C65204572726F72222C742E6D6573736167652C742E636F646529
';
www_flow_api.g_varchar2_table(146) :=
'2C617065782E6576656E742E7472696767657228414F502E67414F504F7074696F6
E732E74726967676572456C656D49642C22616F702D66696C652D6572726F72222
C74292C414F502E73686F774E6F74696669636174696F6E28226572726F72222C7
4';
www_flow_api.g_varchar2_table(147) :=
'2E6E6F74696669636174696F6E292C652829293A2273756363657373223D3D742E
737461747573262628617065782E64656275672E6C6F672822414F5020646F776E6
C6F6164414F5046696C65205375636365737322292C617065782E6576656E742E74
';
www_flow_api.g_varchar2_table(148) :=
'72696767657228414F502E67414F504F7074696F6E732E74726967676572456C656
D49642C22616F702D66696C652D73756363657373222C74292C617065782E64656
275672E6C6F672822414F5020646F776E6C6F6164414F5046696C6520446F776E6
C';
www_flow_api.g_varchar2_table(149) :=

'6F6164696E6720666696C6522292C224449524543544F5259223D3D414F502E6741
4F504F7074696F6E732E6F7574707574546F262622746578742F706C61696E223D3

D742E6D696D65747970653F28617065782E64656275672E6C6F672822414F503A

```
2
0';
www_flow_api.g_varchar2_table(150) :=
'4F757470757420746F206469726563746F727922292C414F502E73686F774E6F746
96669636174696F6E282273756363657373222C742E6461746129293A2242524F57
534552223D3D414F502E67414F504F7074696F6E732E6F7574707574546F7C7C22'
;
www_flow_api.g_varchar2_table(151) :=
'50524F4345445552455F42524F57534552223D3D414F502E67414F504F7074696F6
E732E6F7574707574546F7C7C224449524543544F5259223D3D414F502E67414F5
04F7074696F6E732E6F7574707574546F3F28617065782E64656275672E6C6F6728
';
www_flow_api.g_varchar2_table(152) :=
'22414F5020646F776E6C6F6164414F5046696C6520646F776E6C6F616442617365
363422292C414F502E646F776E6C6F616442617365363428742E646174612C742E
6D696D65747970652C742E66696C656E616D6529293A2242524F575345525F494E
4C';
www_flow_api.g_varchar2_table(153) :=
'494E4522213D414F502E67414F504F7074696F6E732E6F7574707574546F7C7C22
6170706C69636174696F6E2F70646622213D742E6D696D657479706526262274657
8742F68746D6C22213D742E6D696D65747970653F2242524F575345525F494E4C4
9';
www_flow_api.g_varchar2_table(154) :=
'4E4522213D414F502E67414F504F7074696F6E732E6F7574707574546F7C7C2274
6578742F6D61726B646F776E22213D742E6D696D6574797065262622746578742F
706C61696E22213D742E6D696D6574797065262622746578742F63737622213D74
2E';
www_flow_api.g_varchar2_table(155) :=
'6D696D65747970653F2250524F4345445552455F494E4C494E4522213D414F502E
67414F504F7074696F6E732E6F7574707574546F7C7C226170706C69636174696F6
E2F70646622213D742E6D696D6574797065262622746578742F68746D6C22213D7
4';
www_flow_api.g_varchar2_table(156) :=
'2E6D696D65747970653F2250524F4345445552455F494E4C494E4522213D414F50
2E67414F504F7074696F6E732E6F7574707574546F7C7C22746578742F6D61726B
646F776E22213D742E6D696D6574797065262622746578742F706C61696E22213D
74';
www_flow_api.g_varchar2_table(157) :=
'2E6D696D6574797065262622746578742F63737622213D742E6D696D6574797065
3F22434C4F5544223D3D414F502E67414F504F7074696F6E732E6F757470757454
6F3F28617065782E64656275672E6C6F672822414F503A204F757470757420746F2
0';
www_flow_api.g_varchar2_table(158) :=
'636C6F756422292C414F502E73686F774E6F74696669636174696F6E2822737563
63657373222C22446F63756D656E7420736176656420746F20636C6F75642E22292
93A617065782E64656275672E6C6F672822414F503A204E6F20737570706F727465
';
www_flow_api.g_varchar2_table(159) :=
```

'64206F7574707574206D6574686F6422293A28617065782E64656275672E6C6F672
822414F5020646F776E6C6F6164414F5046696C6520696E6C696E65546578742229

2C414F502E696E6C696E655465787428742E646174612C742E6D696D657479706

```
5';
;
www_flow_api.g_varchar2_table(160) :=
'2C742E66696C656E616D6529293A28617065782E64656275672E6C6F672822414F
5020646F776E6C6F6164414F5046696C6520696E6C696E6542617365363422292C
414F502E696E6C696E6542617365363428742E646174612C742E6D696D65747970
65';
www_flow_api.g_varchar2_table(161) :=
'2C742E66696C656E616D6529293A28617065782E64656275672E6C6F672822414F
5020646F776E6C6F6164414F5046696C6520696E6C696E655465787422292C414F
502E696E6C696E655465787428742E646174612C742E6D696D65747970652C742E
66';
www_flow_api.g_varchar2_table(162) :=
'696C656E616D6529293A28617065782E64656275672E6C6F672822414F5020646F
776E6C6F6164414F5046696C6520696E6C696E6542617365363422292C414F502E
696E6C696E6542617365363428742E646174612C742E6D696D65747970652C742E
66';
www_flow_api.g_varchar2_table(163) :=
'696C656E616D6529292C65287429297D2C6572726F723A66756E6374696F6E2869
2C74297B617065782E64656275672E6C6F672822414F5020646F776E6C6F616441
4F5046696C65204572726F72222C74292C617065782E6576656E742E74726967676
5';
www_flow_api.g_varchar2_table(164) :=
'7228414F502E67414F504F7074696F6E732E74726967676572456C656D49642C22
616F702D66696C652D6572726F72222C74292C414F502E73686F774E6F74696669
636174696F6E28226572726F72222C74292C6528297D2C7868723A66756E637469
6F';
www_flow_api.g_varchar2_table(165) :=
'6E28297B72657475726E205868724F626A3D242E616A617853657474696E67732E
78687228292C5868724F626A2E75706C6F61643F5868724F626A2E75706C6F6164
2E6164644576656E744C697374656E6572282270726F6772657373222C66756E637
4';
www_flow_api.g_varchar2_table(166) :=
'696F6E2865297B696628652E6C656E677468436F6D70757461626C65297B766172
20693D652E6C6F616465642F652E746F74616C2A3130303B617065782E6576656E
742E7472696767657228414F502E67414F504F7074696F6E732E747269676765724
5';
www_flow_api.g_varchar2_table(167) :=
'6C656D49642C22616F702D66696C652D70726F6772657373222C69297D7D2C213
1293A617065782E64656275672E6C6F672822414F5020646F776E6C6F6164414F50
46696C6520584852222C2250726F6772657373206973206E6F7420737570706F727
4';
www_flow_api.g_varchar2_table(168) :=
'65642062792042726F777365722E22292C5868724F626A7D7D297D2C63616C6C4
14F503A66756E6374696F6E28297B7472797B50726F6D6973657C7C2850726F6D6
973653D45533650726F6D697365297D63617463682865297B50726F6D6973653D45
53';
www_flow_api.g_varchar2_table(169) :=
```

'3650726F6D6973657D76617220652C693D746869732C743D692E616374696F6E2E
616A61784964656E7469666965722C613D692E616374696F6E2E617474726962757

46530312C733D692E616374696F6E2E61747472696275746530352C6E3D692E61

```
6
3';
wwv_flow_api.g_varchar2_table(170) :=
'74696F6E2E61747472696275746531322C6F3D692E616374696F6E2E6174747269
6275746531332C723D692E616374696F6E2E61747472696275746531342C643D746
869732E74726967676572696E67456C656D656E743B653D242864292E697328225
B';
wwv_flow_api.g_varchar2_table(171) :=
'69645D22293F2223222B242864292E617474722822696422293A22626F6479223B7
66172206C3D5B5D3B6F2626286C3D6F2E73706C697428222C2229293B76617220
633D5B5D3B6E262628633D6E2E73706C697428222C2229292C414F502E67414F5
04F';
wwv_flow_api.g_varchar2_table(172) :=
'7074696F6E732E616A61784964656E7469666965723D742C414F502E67414F504F
7074696F6E732E74726967676572456C656D49643D652C414F502E67414F504F70
74696F6E732E737461746963526567696F6E4964733D6F2C414F502E67414F504F
70';
wwv_flow_api.g_varchar2_table(173) :=
'74696F6E732E64614E616D653D612C414F502E67414F504F7074696F6E732E6F7
574707574546F3D722C224954454D223D3D692E616374696F6E2E6166666563746
564456C656D656E747354797065262628414F502E67414F504F7074696F6E732E73
75';
wwv_flow_api.g_varchar2_table(174) :=
'626D69744974656D7341727261793D414F502E6275696C644166666563746564497
4656D417272617928692E616374696F6E2E6166666563746564456C656D656E7473
292C414F502E67414F504F7074696F6E732E7375626D697456616C756573417272';
wwv_flow_api.g_varchar2_table(175) :=
'61793D414F502E6275696C6441666665637465644974656D56616C7565417272617
928692E616374696F6E2E6166666563746564456C656D656E747329293B666F7228
76617220673D313B673C3D31353B672B2B297B76617220703D2266222B28673E3D
';
wwv_flow_api.g_varchar2_table(176) :=
'31303F672E746F537472696E6728293A2230222B672E746F537472696E672829293
B414F502E67414F504F7074696F6E735B705D2E6461746141727261793D5B5D2C4
14F502E67414F504F7074696F6E735B705D2E77696474683D302C414F502E67414
F';
wwv_flow_api.g_varchar2_table(177) :=
'504F7074696F6E735B705D2E6865696768743D302C414F502E67414F504F707469
6F6E735B705D2E6D617857696474683D302C414F502E67414F504F7074696F6E73
5B705D2E6D61784865696768743D307D617065782E64656275672E696E666F2822
41';
wwv_flow_api.g_varchar2_table(178) :=
'4F502076416A61784964656E746966696572222C74292C617065782E64656275672
E696E666F2822414F50207654726967676572456C656D4964222C65292C61706578
2E64656275672E696E666F2822414F50207644614E616D65222C61292C61706578';
wwv_flow_api.g_varchar2_table(179) :=
'2E64656275672E696E666F2822414F5020764461746154797065222C73292C61706
5782E64656275672E696E666F2822414F502076526567696F6E496473222C6F292C
```

```
617065782E64656275672E696E666F2822414F5020764F7574707574546F222C72';  
www_flow_api.g_varchar2_table(180) :=
```

'292C617065782E64656275672E696E666F2822414F5020414F502E67414F504F70

```
7
4696F6E73222C414F502E67414F504F7074696F6E73293B76617220753D414F502
E73686F775370696E6E657228242822626F64792229293B752E6174747228226461'
;
www_flow_api.g_varchar2_table(181) :=
'74612D68746D6C3263616E7661732D69676E6F7265222C227472756522293B7472
797B617065782E64656275672E696E666F2822414F50206C4947526567696F6E496
4733A222C63292C414F502E67414F504F7074696F6E732E4947526567696F6E496
4';
www_flow_api.g_varchar2_table(182) :=
'73416E6453656C6563746564504B3D7B7D2C632E666F72456163682866756E6374
696F6E2865297B7472797B76617220693D652C743D617065782E726567696F6E28
69292E77696467657428292C613D742E696E7465726163746976654772696428226
7';
www_flow_api.g_varchar2_table(183) :=
'65745669657773222C226772696422292C733D742E696E746572616374697665477
2696428226765745669657773222C226772696422292E6D6F64656C2C6E3D5B5D3
B612E67657453656C65637465645265636F72647328292E666F7245616368286675';
www_flow_api.g_varchar2_table(184) :=
'6E6374696F6E2865297B6E2E7075736828732E5F6765745072696D6172794B6579
2865295B305D297D292C414F502E67414F504F7074696F6E732E4947526567696F
6E496473416E6453656C6563746564504B5B655D3D6E2C617065782E6465627567
2E';
www_flow_api.g_varchar2_table(185) :=
'696E666F2822414F5020494720526567696F6E2053656C656374696F6E3A222C65
2C6E297D63617463682865297B7D7D292C414F502E67414F504F7074696F6E732E
4947526567696F6E496473416E6453656C6563746564504B3D4A534F4E2E737472
69';
www_flow_api.g_varchar2_table(186) :=
'6E6769667928414F502E67414F504F7074696F6E732E4947526567696F6E4964734
16E6453656C6563746564504B292C617065782E64656275672E696E666F2822414F
50204947526567696F6E496473416E6453656C6563746564504B3A222C414F502E';
www_flow_api.g_varchar2_table(187) :=
'67414F504F7074696F6E732E4947526567696F6E496473416E6453656C656374656
4504B292C224952223D3D7326266F3F28617065782E64656275672E696E666F282
2414F502047657474696E6720746865206461746120666F722076526567696F6E49';
www_flow_api.g_varchar2_table(188) :=
'6473222C6F292C414F502E676574416C6C496D61676555706C6F61644172726179
73286C2C66756E6374696F6E28297B414F502E646F776E6C6F6164414F5046696C
652866756E6374696F6E28297B752E72656D6F766528292C617065782E64612E72
65';
www_flow_api.g_varchar2_table(189) :=
'73756D6528692E726573756D6543616C6C6261636B2C2131297D297D29293A414
F502E646F776E6C6F6164414F5046696C652866756E6374696F6E28297B752E726
56D6F766528292C617065782E64612E726573756D6528692E726573756D6543616
C6C';
www_flow_api.g_varchar2_table(190) :=
'6261636B2C2131297D297D63617463682865297B617065782E6576656E742E7472
```

696767657228414F502E67414F504F7074696F6E732E74726967676572456C656D4
9642C22616F702D66696C652D6572726F7222292C752E72656D6F766528292C617

```
0';  
www_flow_api.g_varchar2_table(191) :=
```

```

'65782E64612E726573756D6528692E726573756D6543616C6C6261636B2C213129
7D7D7D3B';
null; end;
/
begin
wwv_flow_api.create_plugin_file(
  p_id=>wwv_flow_api.id(481423518001326361)
,p_plugin_id=>wwv_flow_api.id(1972895911029699585)
,p_file_name=>'js/aop_da.min.js'
,p_mime_type=>'application/javascript'
,p_file_charset=>'utf-8'
,p_file_content=>wwv_flow_api.varchar2_to_blob(wwv_flow_api.g_varchar2_table)
);
end;
/
begin
wwv_flow_api.g_varchar2_table := wwv_flow_api.empty_varchar2_table;
wwv_flow_api.g_varchar2_table(1) :=
'2E736B2D726F746174696E672D706C616E657B77696474683A343070783B686569
6768743A343070783B6261636B67726F756E642D636F6C6F723A2333333333B6D61
7267696E3A34307078206175746F3B2D7765626B69742D616E696D6174696F6E3A
73';
wwv_flow_api.g_varchar2_table(2) :=
'6B2D726F74617465506C616E6520312E327320696E66696E69746520656173652D
696E2D6F75743B616E696D6174696F6E3A736B2D726F74617465506C616E652031
2E327320696E66696E69746520656173652D696E2D6F75747D402D7765626B6974
2D';
wwv_flow_api.g_varchar2_table(3) :=
'6B65796672616D657320736B2D726F74617465506C616E657B30257B2D7765626B
69742D7472616E73666F726D3A70657273706563746976652831323070782920726
F746174655828306465672920726F74617465592830646567293B7472616E73666F';
wwv_flow_api.g_varchar2_table(4) :=
'726D3A70657273706563746976652831323070782920726F74617465582830646567
2920726F74617465592830646567297D3530257B2D7765626B69742D7472616E736
66F726D3A70657273706563746976652831323070782920726F7461746558282D';
wwv_flow_api.g_varchar2_table(5) :=
'3138302E316465672920726F74617465592830646567293B7472616E73666F726D3
A70657273706563746976652831323070782920726F7461746558282D3138302E316
465672920726F74617465592830646567297D313030257B2D7765626B69742D74';
wwv_flow_api.g_varchar2_table(6) :=
'72616E73666F726D3A70657273706563746976652831323070782920726F7461746
558282D3138306465672920726F7461746559282D3137392E39646567293B747261
6E73666F726D3A70657273706563746976652831323070782920726F7461746558';
wwv_flow_api.g_varchar2_table(7) :=
'282D3138306465672920726F7461746559282D3137392E39646567297D7D406B65
796672616D657320736B2D726F74617465506C616E657B30257B2D7765626B6974
2D7472616E73666F726D3A70657273706563746976652831323070782920726F746

```

```
1';  
www_flow_api.g_varchar2_table(8) :=
```

```
'74655828306465672920726F74617465592830646567293B7472616E73666F726D3
A70657273706563746976652831323070782920726F7461746558283064656729207
26F74617465592830646567297D3530257B2D7765626B69742D7472616E73666F';
www_flow_api.g_varchar2_table(9) :=
'726D3A70657273706563746976652831323070782920726F7461746558282D31383
02E316465672920726F74617465592830646567293B7472616E73666F726D3A7065
7273706563746976652831323070782920726F7461746558282D3138302E316465';
www_flow_api.g_varchar2_table(10) :=
'672920726F74617465592830646567297D313030257B2D7765626B69742D7472616
E73666F726D3A70657273706563746976652831323070782920726F7461746558282
D3138306465672920726F7461746559282D3137392E39646567293B7472616E73';
www_flow_api.g_varchar2_table(11) :=
'666F726D3A70657273706563746976652831323070782920726F7461746558282D3
138306465672920726F7461746559282D3137392E39646567297D7D2E736B2D646
F75626C652D626F756E63657B77696474683A343070783B6865696768743A343070
';
www_flow_api.g_varchar2_table(12) :=
'783B706F736974696F6E3A72656C61746976653B6D617267696E3A343070782061
75746F7D2E736B2D646F75626C652D626F756E6365202E736B2D6368696C647B7
7696474683A313030253B6865696768743A313030253B626F726465722D72616469
75';
www_flow_api.g_varchar2_table(13) :=
'733A3530253B6261636B67726F756E642D636F6C6F723A2333333333B6F70616369
74793A2E363B706F736974696F6E3A6162736F6C7574653B746F703A303B6C6566
743A303B2D7765626B69742D616E696D6174696F6E3A736B2D646F75626C65426
F75';
www_flow_api.g_varchar2_table(14) :=
'6E636520327320696E66696E69746520656173652D696E2D6F75743B616E696D61
74696F6E3A736B2D646F75626C65426F756E636520327320696E66696E69746520
656173652D696E2D6F75747D2E736B2D646F75626C652D626F756E6365202E736
B2D';
www_flow_api.g_varchar2_table(15) :=
'646F75626C652D626F756E6365327B2D7765626B69742D616E696D6174696F6E2
D64656C61793A2D312E30733B616E696D6174696F6E2D64656C61793A2D312E30
737D402D7765626B69742D6B65796672616D657320736B2D646F75626C65426F75
6E63';
www_flow_api.g_varchar2_table(16) :=
'657B30252C313030257B2D7765626B69742D7472616E73666F726D3A7363616C65
2830293B7472616E73666F726D3A7363616C652830297D3530257B2D7765626B69
742D7472616E73666F726D3A7363616C652831293B7472616E73666F726D3A7363
61';
www_flow_api.g_varchar2_table(17) :=
'6C652831297D7D406B65796672616D657320736B2D646F75626C65426F756E6365
7B30252C313030257B2D7765626B69742D7472616E73666F726D3A7363616C6528
30293B7472616E73666F726D3A7363616C652830297D3530257B2D7765626B6974
2D';
www_flow_api.g_varchar2_table(18) :=
'7472616E73666F726D3A7363616C652831293B7472616E73666F726D3A7363616C
```

652831297D7D2E736B2D776176657B6D617267696E3A34307078206175746F3B7

7
696474683A353070783B6865696768743A343070783B746578742D616C69676E3A6
3';
www_flow_api.g_varchar2_table(19) :=
'656E7465723B666F6E742D73697A653A313070787D2E736B2D77617665202E736
B2D726563747B6261636B67726F756E642D636F6C6F723A2333333333B686569676
8743A313030253B77696474683A3670783B646973706C61793A696E6C696E652D6
26C';
www_flow_api.g_varchar2_table(20) :=
'6F636B3B2D7765626B69742D616E696D6174696F6E3A736B2D776176655374726
574636844656C617920312E327320696E66696E69746520656173652D696E2D6F75
743B616E696D6174696F6E3A736B2D776176655374726574636844656C61792031
2E';
www_flow_api.g_varchar2_table(21) :=
'327320696E66696E69746520656173652D696E2D6F75747D2E736B2D7761766520
2E736B2D72656374317B2D7765626B69742D616E696D6174696F6E2D64656C617
93A2D312E32733B616E696D6174696F6E2D64656C61793A2D312E32737D2E736B
2D77';
www_flow_api.g_varchar2_table(22) :=
'617665202E736B2D72656374327B2D7765626B69742D616E696D6174696F6E2D6
4656C61793A2D312E31733B616E696D6174696F6E2D64656C61793A2D312E3173
7D2E736B2D77617665202E736B2D72656374337B2D7765626B69742D616E696D6
17469';
www_flow_api.g_varchar2_table(23) :=
'6F6E2D64656C61793A2D31733B616E696D6174696F6E2D64656C61793A2D31737
D2E736B2D77617665202E736B2D72656374347B2D7765626B69742D616E696D61
74696F6E2D64656C61793A2D302E39733B616E696D6174696F6E2D64656C61793
A2D30';
www_flow_api.g_varchar2_table(24) :=
'2E39737D2E736B2D77617665202E736B2D72656374357B2D7765626B69742D616
E696D6174696F6E2D64656C61793A2D302E38733B616E696D6174696F6E2D6465
6C61793A2D302E38737D402D7765626B69742D6B65796672616D657320736B2D7
76176';
www_flow_api.g_varchar2_table(25) :=
'655374726574636844656C61797B30252C3430252C313030257B2D7765626B6974
2D7472616E73666F726D3A7363616C655928302E34293B7472616E73666F726D3A
7363616C655928302E34297D3230257B2D7765626B69742D7472616E73666F726D
3A';
www_flow_api.g_varchar2_table(26) :=
'7363616C65592831293B7472616E73666F726D3A7363616C65592831297D7D406B
65796672616D657320736B2D776176655374726574636844656C61797B30252C343
0252C313030257B2D7765626B69742D7472616E73666F726D3A7363616C6559283
0';
www_flow_api.g_varchar2_table(27) :=
'2E34293B7472616E73666F726D3A7363616C655928302E34297D3230257B2D7765
626B69742D7472616E73666F726D3A7363616C65592831293B7472616E73666F72
6D3A7363616C65592831297D7D2E736B2D77616E646572696E672D63756265737
B6D';

```
wwv_flow_api.g_varchar2_table(28) :=
```

'617267696E3A34307078206175746F3B77696474683A343070783B686569676874

3
A343070783B706F736974696F6E3A72656C61746976657D2E736B2D77616E64657
2696E672D6375626573202E736B2D637562657B6261636B67726F756E642D636F6
C';
www_flow_api.g_varchar2_table(29) :=
'6F723A2333333333B77696474683A313070783B6865696768743A313070783B706F7
36974696F6E3A6162736F6C7574653B746F703A303B6C6566743A303B2D7765626
B69742D616E696D6174696F6E3A736B2D77616E646572696E674375626520312E3
8';
www_flow_api.g_varchar2_table(30) :=
'7320656173652D696E2D6F7574202D312E387320696E66696E69746520626F7468
3B616E696D6174696F6E3A736B2D77616E646572696E674375626520312E387320
656173652D696E2D6F7574202D312E387320696E66696E69746520626F74687D2E
73';
www_flow_api.g_varchar2_table(31) :=
'6B2D77616E646572696E672D6375626573202E736B2D63756265327B2D7765626B
69742D616E696D6174696F6E2D64656C61793A2D302E39733B616E696D6174696
F6E2D64656C61793A2D302E39737D402D7765626B69742D6B65796672616D6573
2073';
www_flow_api.g_varchar2_table(32) :=
'6B2D77616E646572696E67437562657B30257B2D7765626B69742D7472616E7366
6F726D3A726F746174652830646567293B7472616E73666F726D3A726F746174652
830646567297D3235257B2D7765626B69742D7472616E73666F726D3A7472616E7
3';
www_flow_api.g_varchar2_table(33) :=
'6C6174655828333070782920726F74617465282D393064656729207363616C65283
02E35293B7472616E73666F726D3A7472616E736C6174655828333070782920726F
74617465282D393064656729207363616C6528302E35297D3530257B2D7765626B';
www_flow_api.g_varchar2_table(34) :=
'69742D7472616E73666F726D3A7472616E736C61746558283330707829207472616
E736C6174655928333070782920726F74617465282D313739646567293B7472616E
73666F726D3A7472616E736C61746558283330707829207472616E736C61746559';
www_flow_api.g_varchar2_table(35) :=
'28333070782920726F74617465282D313739646567297D35302E31257B2D7765626
B69742D7472616E73666F726D3A7472616E736C6174655828333070782920747261
6E736C6174655928333070782920726F74617465282D313830646567293B747261';
www_flow_api.g_varchar2_table(36) :=
'6E73666F726D3A7472616E736C61746558283330707829207472616E736C617465
5928333070782920726F74617465282D313830646567297D3735257B2D7765626B6
9742D7472616E73666F726D3A7472616E736C61746558283029207472616E736C6
1';
www_flow_api.g_varchar2_table(37) :=
'74655928333070782920726F74617465282D32373064656729207363616C6528302
E35293B7472616E73666F726D3A7472616E736C61746558283029207472616E736
C6174655928333070782920726F74617465282D32373064656729207363616C6528';
www_flow_api.g_varchar2_table(38) :=
'302E35297D313030257B2D7765626B69742D7472616E73666F726D3A726F746174
65282D333630646567293B7472616E73666F726D3A726F74617465282D333630646

```
567297D7D406B65796672616D657320736B2D77616E646572696E67437562657B3
0';
wwv_flow_api.g_varchar2_table(39) :=
```

'257B2D7765626B69742D7472616E736666F726D3A726F746174652830646567293

```

B
7472616E73666F726D3A726F746174652830646567297D3235257B2D7765626B697
42D7472616E73666F726D3A7472616E736C6174655828333070782920726F746174
';
www_flow_api.g_varchar2_table(40) :=
'65282D393064656729207363616C6528302E35293B7472616E73666F726D3A7472
616E736C6174655828333070782920726F74617465282D393064656729207363616
C6528302E35297D3530257B2D7765626B69742D7472616E73666F726D3A7472616
E';
www_flow_api.g_varchar2_table(41) :=
'736C61746558283330707829207472616E736C6174655928333070782920726F746
17465282D313739646567293B7472616E73666F726D3A7472616E736C6174655828
3330707829207472616E736C6174655928333070782920726F74617465282D3137';
www_flow_api.g_varchar2_table(42) :=
'39646567297D35302E31257B2D7765626B69742D7472616E73666F726D3A747261
6E736C61746558283330707829207472616E736C6174655928333070782920726F7
4617465282D313830646567293B7472616E73666F726D3A7472616E736C61746558
';
www_flow_api.g_varchar2_table(43) :=
'283330707829207472616E736C6174655928333070782920726F74617465282D313
830646567297D3735257B2D7765626B69742D7472616E73666F726D3A7472616E7
36C61746558283029207472616E736C6174655928333070782920726F7461746528';
www_flow_api.g_varchar2_table(44) :=
'2D32373064656729207363616C6528302E35293B7472616E73666F726D3A747261
6E736C61746558283029207472616E736C6174655928333070782920726F7461746
5282D32373064656729207363616C6528302E35297D313030257B2D7765626B6974
';
www_flow_api.g_varchar2_table(45) :=
'2D7472616E73666F726D3A726F74617465282D333630646567293B7472616E7366
6F726D3A726F74617465282D333630646567297D7D2E736B2D7370696E6E65722
D70756C73657B77696474683A343070783B6865696768743A343070783B6D617267
69';
www_flow_api.g_varchar2_table(46) :=
'6E3A34307078206175746F3B6261636B67726F756E642D636F6C6F723A23333333
3B626F726465722D7261646975733A313030253B2D7765626B69742D616E696D61
74696F6E3A736B2D70756C73655363616C654F757420317320696E66696E697465
20';
www_flow_api.g_varchar2_table(47) :=
'656173652D696E2D6F75743B616E696D6174696F6E3A736B2D70756C736553636
16C654F757420317320696E66696E69746520656173652D696E2D6F75747D402D7
765626B69742D6B65796672616D657320736B2D70756C73655363616C654F75747
B30';
www_flow_api.g_varchar2_table(48) :=
'257B2D7765626B69742D7472616E73666F726D3A7363616C652830293B7472616E
73666F726D3A7363616C652830297D313030257B2D7765626B69742D7472616E73
666F726D3A7363616C652831293B7472616E73666F726D3A7363616C652831293B
6F';
www_flow_api.g_varchar2_table(49) :=

```

'7061636974793A307D7D406B65796672616D657320736B2D70756C73655363616C
654F75747B30257B2D7765626B69742D7472616E73666F726D3A7363616C652830

293B7472616E73666F726D3A7363616C652830297D313030257B2D7765626B697

```
4
2D';
www_flow_api.g_varchar2_table(50) :=
'7472616E73666F726D3A7363616C652831293B7472616E73666F726D3A7363616C
652831293B6F7061636974793A307D7D2E736B2D63686173696E672D646F74737B
6D617267696E3A34307078206175746F3B77696474683A343070783B68656967687
4';
www_flow_api.g_varchar2_table(51) :=
'3A343070783B706F736974696F6E3A72656C61746976653B746578742D616C6967
6E3A63656E7465723B2D7765626B69742D616E696D6174696F6E3A736B2D63686
173696E67446F7473526F7461746520327320696E66696E697465206C696E656172
3B';
www_flow_api.g_varchar2_table(52) :=
'616E696D6174696F6E3A736B2D63686173696E67446F7473526F74617465203273
20696E66696E697465206C696E6561727D2E736B2D63686173696E672D646F7473
202E736B2D6368696C647B77696474683A3630253B6865696768743A3630253B64
69';
www_flow_api.g_varchar2_table(53) :=
'73706C61793A696E6C696E652D626C6F636B3B706F736974696F6E3A6162736F6
C7574653B746F703A303B6261636B67726F756E642D636F6C6F723A233333333B6
26F726465722D7261646975733A313030253B2D7765626B69742D616E696D61746
96F';
www_flow_api.g_varchar2_table(54) :=
'6E3A736B2D63686173696E67446F7473426F756E636520327320696E66696E6974
6520656173652D696E2D6F75743B616E696D6174696F6E3A736B2D63686173696E
67446F7473426F756E636520327320696E66696E69746520656173652D696E2D6F7
5';
www_flow_api.g_varchar2_table(55) :=
'747D2E736B2D63686173696E672D646F7473202E736B2D646F74327B746F703A6
175746F3B626F74746F6D3A303B2D7765626B69742D616E696D6174696F6E2D64
656C61793A2D31733B616E696D6174696F6E2D64656C61793A2D31737D402D776
5626B';
www_flow_api.g_varchar2_table(56) :=
'69742D6B65796672616D657320736B2D63686173696E67446F7473526F74617465
7B313030257B2D7765626B69742D7472616E73666F726D3A726F74617465283336
30646567293B7472616E73666F726D3A726F7461746528333630646567297D7D406
B';
www_flow_api.g_varchar2_table(57) :=
'65796672616D657320736B2D63686173696E67446F7473526F746174657B3130302
57B2D7765626B69742D7472616E73666F726D3A726F746174652833363064656729
3B7472616E73666F726D3A726F7461746528333630646567297D7D402D7765626B'
;
www_flow_api.g_varchar2_table(58) :=
'69742D6B65796672616D657320736B2D63686173696E67446F7473426F756E6365
7B30252C313030257B2D7765626B69742D7472616E73666F726D3A7363616C6528
30293B7472616E73666F726D3A7363616C652830297D3530257B2D7765626B6974
2D';
www_flow_api.g_varchar2_table(59) :=
```

'7472616E73666F726D3A7363616C652831293B7472616E73666F726D3A7363616C
652831297D7D406B65796672616D657320736B2D63686173696E67446F7473426F

756E63657B30252C313030257B2D7765626B69742D7472616E73666F726D3A736

```
3
61';
www_flow_api.g_varchar2_table(60) :=
'6C652830293B7472616E73666F726D3A7363616C652830297D3530257B2D776562
6B69742D7472616E73666F726D3A7363616C652831293B7472616E73666F726D3A
7363616C652831297D7D2E736B2D74687265652D626F756E63657B6D617267696E
3A';
www_flow_api.g_varchar2_table(61) :=
'34307078206175746F3B77696474683A383070783B746578742D616C69676E3A63
656E7465727D2E736B2D74687265652D626F756E6365202E736B2D6368696C647
B77696474683A323070783B6865696768743A323070783B6261636B67726F756E64
2D';
www_flow_api.g_varchar2_table(62) :=
'636F6C6F723A2333333333B626F726465722D7261646975733A313030253B646973
706C61793A696E6C696E652D626C6F636B3B2D7765626B69742D616E696D61746
96F6E3A736B2D74687265652D626F756E636520312E347320656173652D696E2D6
F75';
www_flow_api.g_varchar2_table(63) :=
'7420307320696E66696E69746520626F74683B616E696D6174696F6E3A736B2D74
687265652D626F756E636520312E347320656173652D696E2D6F757420307320696
E66696E69746520626F74687D2E736B2D74687265652D626F756E6365202E736B2
D';
www_flow_api.g_varchar2_table(64) :=
'626F756E6365317B2D7765626B69742D616E696D6174696F6E2D64656C61793A2
D302E3332733B616E696D6174696F6E2D64656C61793A2D302E3332737D2E736B
2D74687265652D626F756E6365202E736B2D626F756E6365327B2D7765626B6974
2D61';
www_flow_api.g_varchar2_table(65) :=
'6E696D6174696F6E2D64656C61793A2D302E3136733B616E696D6174696F6E2D6
4656C61793A2D302E3136737D402D7765626B69742D6B65796672616D657320736
B2D74687265652D626F756E63657B30252C3830252C313030257B2D7765626B697
42D';
www_flow_api.g_varchar2_table(66) :=
'7472616E73666F726D3A7363616C652830293B7472616E73666F726D3A7363616C
652830297D3430257B2D7765626B69742D7472616E73666F726D3A7363616C6528
31293B7472616E73666F726D3A7363616C652831297D7D406B65796672616D6573
20';
www_flow_api.g_varchar2_table(67) :=
'736B2D74687265652D626F756E63657B30252C3830252C313030257B2D7765626B
69742D7472616E73666F726D3A7363616C652830293B7472616E73666F726D3A73
63616C652830297D3430257B2D7765626B69742D7472616E73666F726D3A736361
6C';
www_flow_api.g_varchar2_table(68) :=
'652831293B7472616E73666F726D3A7363616C652831297D7D2E736B2D63697263
6C657B6D617267696E3A34307078206175746F3B77696474683A343070783B68656
96768743A343070783B706F736974696F6E3A72656C61746976657D2E736B2D636
9';
www_flow_api.g_varchar2_table(69) :=
```

'72636C65202E736B2D6368696C647B77696474683A313030253B6865696768743A
313030253B706F736974696F6E3A6162736F6C7574653B6C6566743A303B746F70

3A307D2E736B2D636972636C65202E736B2D6368696C643A6265666F72657B63

```
6
F6E';
www_flow_api.g_varchar2_table(70) :=
'74656E743A27273B646973706C61793A626C6F636B3B6D617267696E3A30206175
746F3B77696474683A3135253B6865696768743A3135253B6261636B67726F756E6
42D636F6C6F723A2333333333B626F726465722D7261646975733A313030253B2D7
7';
www_flow_api.g_varchar2_table(71) :=
'65626B69742D616E696D6174696F6E3A736B2D636972636C65426F756E63654465
6C617920312E327320696E66696E69746520656173652D696E2D6F757420626F746
83B616E696D6174696F6E3A736B2D636972636C65426F756E636544656C6179203
1';
www_flow_api.g_varchar2_table(72) :=
'2E327320696E66696E69746520656173652D696E2D6F757420626F74687D2E736B
2D636972636C65202E736B2D636972636C65327B2D7765626B69742D7472616E73
666F726D3A726F74617465283330646567293B2D6D732D7472616E73666F726D3A
72';
www_flow_api.g_varchar2_table(73) :=
'6F74617465283330646567293B7472616E73666F726D3A726F74617465283330646
567297D2E736B2D636972636C65202E736B2D636972636C65337B2D7765626B69
742D7472616E73666F726D3A726F74617465283330646567293B2D6D732D747261
6E';
www_flow_api.g_varchar2_table(74) :=
'73666F726D3A726F74617465283330646567293B7472616E73666F726D3A726F74
617465283330646567297D2E736B2D636972636C65202E736B2D636972636C6534
7B2D7765626B69742D7472616E73666F726D3A726F74617465283330646567293B
2D';
www_flow_api.g_varchar2_table(75) :=
'6D732D7472616E73666F726D3A726F74617465283330646567293B7472616E7366
6F726D3A726F74617465283330646567297D2E736B2D636972636C65202E736B2D
636972636C65357B2D7765626B69742D7472616E73666F726D3A726F7461746528
31';
www_flow_api.g_varchar2_table(76) :=
'3230646567293B2D6D732D7472616E73666F726D3A726F74617465283132306465
67293B7472616E73666F726D3A726F7461746528313230646567297D2E736B2D63
6972636C65202E736B2D636972636C65367B2D7765626B69742D7472616E73666F
72';
www_flow_api.g_varchar2_table(77) :=
'6D3A726F7461746528313530646567293B2D6D732D7472616E73666F726D3A726F
7461746528313530646567293B7472616E73666F726D3A726F74617465283135306
46567297D2E736B2D636972636C65202E736B2D636972636C65377B2D7765626B
69';
www_flow_api.g_varchar2_table(78) :=
'742D7472616E73666F726D3A726F7461746528313830646567293B2D6D732D7472
616E73666F726D3A726F7461746528313830646567293B7472616E73666F726D3A7
26F7461746528313830646567297D2E736B2D636972636C65202E736B2D6369726
3';
www_flow_api.g_varchar2_table(79) :=
```

'6C65387B2D7765626B69742D7472616E73666F726D3A726F746174652832313064
6567293B2D6D732D7472616E73666F726D3A726F7461746528323130646567293B

7472616E73666F726D3A726F7461746528323130646567297D2E736B2D63697263

```
6
C';
wwv_flow_api.g_varchar2_table(80) :=
'65202E736B2D636972636C65397B2D7765626B69742D7472616E73666F726D3A7
26F7461746528323430646567293B2D6D732D7472616E73666F726D3A726F74617
46528323430646567293B7472616E73666F726D3A726F7461746528323430646567
29';
wwv_flow_api.g_varchar2_table(81) :=
'7D2E736B2D636972636C65202E736B2D636972636C6531307B2D7765626B69742
D7472616E73666F726D3A726F7461746528323730646567293B2D6D732D7472616
E73666F726D3A726F7461746528323730646567293B7472616E73666F726D3A726
F74';
wwv_flow_api.g_varchar2_table(82) :=
'61746528323730646567297D2E736B2D636972636C65202E736B2D636972636C65
31317B2D7765626B69742D7472616E73666F726D3A726F746174652833303064656
7293B2D6D732D7472616E73666F726D3A726F7461746528333030646567293B747
2';
wwv_flow_api.g_varchar2_table(83) :=
'616E73666F726D3A726F7461746528333030646567297D2E736B2D636972636C65
202E736B2D636972636C6531327B2D7765626B69742D7472616E73666F726D3A72
6F7461746528333330646567293B2D6D732D7472616E73666F726D3A726F746174
65';
wwv_flow_api.g_varchar2_table(84) :=
'28333330646567293B7472616E73666F726D3A726F7461746528333330646567297
D2E736B2D636972636C65202E736B2D636972636C65323A6265666F72657B2D77
65626B69742D616E696D6174696F6E2D64656C61793A2D312E31733B616E696D6
174';
wwv_flow_api.g_varchar2_table(85) :=
'696F6E2D64656C61793A2D312E31737D2E736B2D636972636C65202E736B2D636
972636C65333A6265666F72657B2D7765626B69742D616E696D6174696F6E2D646
56C61793A2D31733B616E696D6174696F6E2D64656C61793A2D31737D2E736B2D
6369';
wwv_flow_api.g_varchar2_table(86) :=
'72636C65202E736B2D636972636C65343A6265666F72657B2D7765626B69742D61
6E696D6174696F6E2D64656C61793A2D302E39733B616E696D6174696F6E2D646
56C61793A2D302E39737D2E736B2D636972636C65202E736B2D636972636C6535
3A62';
wwv_flow_api.g_varchar2_table(87) :=
'65666F72657B2D7765626B69742D616E696D6174696F6E2D64656C61793A2D302
E38733B616E696D6174696F6E2D64656C61793A2D302E38737D2E736B2D636972
636C65202E736B2D636972636C65363A6265666F72657B2D7765626B69742D616E
696D';
wwv_flow_api.g_varchar2_table(88) :=
'6174696F6E2D64656C61793A2D302E37733B616E696D6174696F6E2D64656C617
93A2D302E37737D2E736B2D636972636C65202E736B2D636972636C65373A6265
666F72657B2D7765626B69742D616E696D6174696F6E2D64656C61793A2D302E3
6733B';
wwv_flow_api.g_varchar2_table(89) :=
```

'616E696D6174696F6E2D64656C61793A2D302E36737D2E736B2D636972636C652
02E736B2D636972636C65383A6265666F72657B2D7765626B69742D616E696D617

4696F6E2D64656C61793A2D302E35733B616E696D6174696F6E2D64656C61793

A
2D30';
www_flow_api.g_varchar2_table(90) :=
'2E35737D2E736B2D636972636C65202E736B2D636972636C65393A6265666F726
57B2D7765626B69742D616E696D6174696F6E2D64656C61793A2D302E34733B61
6E696D6174696F6E2D64656C61793A2D302E34737D2E736B2D636972636C65202
E736B';
www_flow_api.g_varchar2_table(91) :=
'2D636972636C6531303A6265666F72657B2D7765626B69742D616E696D6174696F
6E2D64656C61793A2D302E33733B616E696D6174696F6E2D64656C61793A2D302
E33737D2E736B2D636972636C65202E736B2D636972636C6531313A6265666F726
57B';
www_flow_api.g_varchar2_table(92) :=
'2D7765626B69742D616E696D6174696F6E2D64656C61793A2D302E32733B616E6
96D6174696F6E2D64656C61793A2D302E32737D2E736B2D636972636C65202E73
6B2D636972636C6531323A6265666F72657B2D7765626B69742D616E696D617469
6F6E';
www_flow_api.g_varchar2_table(93) :=
'2D64656C61793A2D302E31733B616E696D6174696F6E2D64656C61793A2D302E3
1737D402D7765626B69742D6B65796672616D657320736B2D636972636C65426F7
56E636544656C61797B30252C3830252C313030257B2D7765626B69742D7472616
E73';
www_flow_api.g_varchar2_table(94) :=
'666F726D3A7363616C652830293B7472616E73666F726D3A7363616C652830297D
3430257B2D7765626B69742D7472616E73666F726D3A7363616C652831293B7472
616E73666F726D3A7363616C652831297D7D406B65796672616D657320736B2D63
69';
www_flow_api.g_varchar2_table(95) :=
'72636C65426F756E636544656C61797B30252C3830252C313030257B2D7765626B
69742D7472616E73666F726D3A7363616C652830293B7472616E73666F726D3A73
63616C652830297D3430257B2D7765626B69742D7472616E73666F726D3A736361
6C';
www_flow_api.g_varchar2_table(96) :=
'652831293B7472616E73666F726D3A7363616C652831297D7D2E736B2D63756265
2D677269647B77696474683A343070783B6865696768743A343070783B6D6172676
96E3A34307078206175746F7D2E736B2D637562652D67726964202E736B2D63756
2';
www_flow_api.g_varchar2_table(97) :=
'657B77696474683A33332E3333253B6865696768743A33332E3333253B6261636B6
7726F756E642D636F6C6F723A233333333B666C6F61743A6C6566743B2D7765626
B69742D616E696D6174696F6E3A736B2D63756265477269645363616C6544656C6
1';
www_flow_api.g_varchar2_table(98) :=
'7920312E337320696E66696E69746520656173652D696E2D6F75743B616E696D61
74696F6E3A736B2D63756265477269645363616C6544656C617920312E337320696
E66696E69746520656173652D696E2D6F75747D2E736B2D637562652D677269642
0';
www_flow_api.g_varchar2_table(99) :=

'2E736B2D63756265317B2D7765626B69742D616E696D6174696F6E2D64656C617
93A2E32733B616E696D6174696F6E2D64656C61793A2E32737D2E736B2D637562

652D67726964202E736B2D63756265327B2D7765626B69742D616E696D6174696

```
F
6E2D';
wwv_flow_api.g_varchar2_table(100) :=
'64656C61793A2E33733B616E696D6174696F6E2D64656C61793A2E33737D2E736
B2D637562652D67726964202E736B2D63756265337B2D7765626B69742D616E696
D6174696F6E2D64656C61793A2E34733B616E696D6174696F6E2D64656C61793A
2E34';
wwv_flow_api.g_varchar2_table(101) :=
'737D2E736B2D637562652D67726964202E736B2D63756265347B2D7765626B697
42D616E696D6174696F6E2D64656C61793A2E31733B616E696D6174696F6E2D64
656C61793A2E31737D2E736B2D637562652D67726964202E736B2D63756265357B
2D77';
wwv_flow_api.g_varchar2_table(102) :=
'65626B69742D616E696D6174696F6E2D64656C61793A2E32733B616E696D61746
96F6E2D64656C61793A2E32737D2E736B2D637562652D67726964202E736B2D63
756265367B2D7765626B69742D616E696D6174696F6E2D64656C61793A2E33733
B616E';
wwv_flow_api.g_varchar2_table(103) :=
'696D6174696F6E2D64656C61793A2E33737D2E736B2D637562652D67726964202
E736B2D63756265377B2D7765626B69742D616E696D6174696F6E2D64656C6179
3A2E30733B616E696D6174696F6E2D64656C61793A2E30737D2E736B2D6375626
52D67';
wwv_flow_api.g_varchar2_table(104) :=
'726964202E736B2D63756265387B2D7765626B69742D616E696D6174696F6E2D6
4656C61793A2E31733B616E696D6174696F6E2D64656C61793A2E31737D2E736B
2D637562652D67726964202E736B2D63756265397B2D7765626B69742D616E696D
6174';
wwv_flow_api.g_varchar2_table(105) :=
'696F6E2D64656C61793A2E32733B616E696D6174696F6E2D64656C61793A2E327
37D402D7765626B69742D6B65796672616D657320736B2D6375626547726964536
3616C6544656C61797B30252C3730252C313030257B2D7765626B69742D7472616
E73';
wwv_flow_api.g_varchar2_table(106) :=
'666F726D3A7363616C65334428312C312C31293B7472616E73666F726D3A736361
6C65334428312C312C31297D3335257B2D7765626B69742D7472616E73666F726D
3A7363616C65334428302C302C31293B7472616E73666F726D3A7363616C653344
28';
wwv_flow_api.g_varchar2_table(107) :=
'302C302C31297D7D406B65796672616D657320736B2D6375626547726964536361
6C6544656C61797B30252C3730252C313030257B2D7765626B69742D7472616E73
666F726D3A7363616C65334428312C312C31293B7472616E73666F726D3A736361
6C';
wwv_flow_api.g_varchar2_table(108) :=
'65334428312C312C31297D3335257B2D7765626B69742D7472616E73666F726D3
A7363616C65334428302C302C31293B7472616E73666F726D3A7363616C6533442
8302C302C31297D7D2E736B2D666164696E672D636972636C657B6D617267696E
3A34';
wwv_flow_api.g_varchar2_table(109) :=
```

'307078206175746F3B77696474683A343070783B6865696768743A343070783B706
F736974696F6E3A72656C61746976657D2E736B2D666164696E672D636972636C6

5202E736B2D636972636C657B77696474683A313030253B6865696768743A31303

```
0
';
www_flow_api.g_varchar2_table(110) :=
'253B706F736974696F6E3A6162736F6C7574653B6C6566743A303B746F703A307
D2E736B2D666164696E672D636972636C65202E736B2D636972636C653A626566
6F72657B636F6E74656E743A27273B646973706C61793A626C6F636B3B6D617267
696E';
www_flow_api.g_varchar2_table(111) :=
'3A30206175746F3B77696474683A3135253B6865696768743A3135253B6261636B6
7726F756E642D636F6C6F723A233333333B626F726465722D7261646975733A313
030253B2D7765626B69742D616E696D6174696F6E3A736B2D636972636C6546616
4';
www_flow_api.g_varchar2_table(112) :=
'6544656C617920312E327320696E66696E69746520656173652D696E2D6F757420
626F74683B616E696D6174696F6E3A736B2D636972636C654661646544656C6179
20312E327320696E66696E69746520656173652D696E2D6F757420626F74687D2E
73';
www_flow_api.g_varchar2_table(113) :=
'6B2D666164696E672D636972636C65202E736B2D636972636C65327B2D7765626
B69742D7472616E73666F726D3A726F74617465283330646567293B2D6D732D747
2616E73666F726D3A726F74617465283330646567293B7472616E73666F726D3A72
6F';
www_flow_api.g_varchar2_table(114) :=
'74617465283330646567297D2E736B2D666164696E672D636972636C65202E736B
2D636972636C65337B2D7765626B69742D7472616E73666F726D3A726F74617465
283630646567293B2D6D732D7472616E73666F726D3A726F746174652836306465
67';
www_flow_api.g_varchar2_table(115) :=
'293B7472616E73666F726D3A726F74617465283630646567297D2E736B2D666164
696E672D636972636C65202E736B2D636972636C65347B2D7765626B69742D7472
616E73666F726D3A726F74617465283930646567293B2D6D732D7472616E73666F
72';
www_flow_api.g_varchar2_table(116) :=
'6D3A726F74617465283930646567293B7472616E73666F726D3A726F7461746528
3930646567297D2E736B2D666164696E672D636972636C65202E736B2D63697263
6C65357B2D7765626B69742D7472616E73666F726D3A726F746174652831323064
65';
www_flow_api.g_varchar2_table(117) :=
'67293B2D6D732D7472616E73666F726D3A726F7461746528313230646567293B74
72616E73666F726D3A726F7461746528313230646567297D2E736B2D666164696E
672D636972636C65202E736B2D636972636C65367B2D7765626B69742D7472616E
73';
www_flow_api.g_varchar2_table(118) :=
'666F726D3A726F7461746528313530646567293B2D6D732D7472616E73666F726D
3A726F7461746528313530646567293B7472616E73666F726D3A726F74617465283
13530646567297D2E736B2D666164696E672D636972636C65202E736B2D6369726
3';
www_flow_api.g_varchar2_table(119) :=
```

'6C65377B2D7765626B69742D7472616E73666F726D3A726F746174652831383064
6567293B2D6D732D7472616E73666F726D3A726F7461746528313830646567293B

7472616E73666F726D3A726F7461746528313830646567297D2E736B2D66616469

```

6
E';
wwv_flow_api.g_varchar2_table(120) :=
'672D636972636C65202E736B2D636972636C65387B2D7765626B69742D7472616
E73666F726D3A726F7461746528323130646567293B2D6D732D7472616E73666F7
26D3A726F7461746528323130646567293B7472616E73666F726D3A726F74617465
28';
wwv_flow_api.g_varchar2_table(121) :=
'323130646567297D2E736B2D666164696E672D636972636C65202E736B2D636972
636C65397B2D7765626B69742D7472616E73666F726D3A726F7461746528323430
646567293B2D6D732D7472616E73666F726D3A726F746174652832343064656729
3B';
wwv_flow_api.g_varchar2_table(122) :=
'7472616E73666F726D3A726F7461746528323430646567297D2E736B2D66616469
6E672D636972636C65202E736B2D636972636C6531307B2D7765626B69742D7472
616E73666F726D3A726F7461746528323730646567293B2D6D732D7472616E7366
6F';
wwv_flow_api.g_varchar2_table(123) :=
'726D3A726F7461746528323730646567293B7472616E73666F726D3A726F746174
6528323730646567297D2E736B2D666164696E672D636972636C65202E736B2D63
6972636C6531317B2D7765626B69742D7472616E73666F726D3A726F7461746528
33';
wwv_flow_api.g_varchar2_table(124) :=
'3030646567293B2D6D732D7472616E73666F726D3A726F74617465283330306465
67293B7472616E73666F726D3A726F7461746528333030646567297D2E736B2D66
6164696E672D636972636C65202E736B2D636972636C6531327B2D7765626B6974
2D';
wwv_flow_api.g_varchar2_table(125) :=
'7472616E73666F726D3A726F7461746528333330646567293B2D6D732D7472616E
73666F726D3A726F7461746528333330646567293B7472616E73666F726D3A726F7
461746528333330646567297D2E736B2D666164696E672D636972636C65202E736
B';
wwv_flow_api.g_varchar2_table(126) :=
'2D636972636C65323A6265666F72657B2D7765626B69742D616E696D6174696F6
E2D64656C61793A2D312E31733B616E696D6174696F6E2D64656C61793A2D312E
31737D2E736B2D666164696E672D636972636C65202E736B2D636972636C65333
A6265';
wwv_flow_api.g_varchar2_table(127) :=
'666F72657B2D7765626B69742D616E696D6174696F6E2D64656C61793A2D31733
B616E696D6174696F6E2D64656C61793A2D31737D2E736B2D666164696E672D63
6972636C65202E736B2D636972636C65343A6265666F72657B2D7765626B69742D
616E';
wwv_flow_api.g_varchar2_table(128) :=
'696D6174696F6E2D64656C61793A2D302E39733B616E696D6174696F6E2D64656
C61793A2D302E39737D2E736B2D666164696E672D636972636C65202E736B2D63
6972636C65353A6265666F72657B2D7765626B69742D616E696D6174696F6E2D64
656C';
wwv_flow_api.g_varchar2_table(129) :=

```

'61793A2D302E38733B616E696D6174696F6E2D64656C61793A2D302E38737D2E7
36B2D666164696E672D636972636C65202E736B2D636972636C65363A6265666F7

2657B2D7765626B69742D616E696D6174696F6E2D64656C61793A2D302E37733

```
B
616E';
www_flow_api.g_varchar2_table(130) :=
'696D6174696F6E2D64656C61793A2D302E37737D2E736B2D666164696E672D636
972636C65202E736B2D636972636C65373A6265666F72657B2D7765626B69742D6
16E696D6174696F6E2D64656C61793A2D302E36733B616E696D6174696F6E2D64
656C';
www_flow_api.g_varchar2_table(131) :=
'61793A2D302E36737D2E736B2D666164696E672D636972636C65202E736B2D636
972636C65383A6265666F72657B2D7765626B69742D616E696D6174696F6E2D646
56C61793A2D302E35733B616E696D6174696F6E2D64656C61793A2D302E35737D
2E73';
www_flow_api.g_varchar2_table(132) :=
'6B2D666164696E672D636972636C65202E736B2D636972636C65393A6265666F72
657B2D7765626B69742D616E696D6174696F6E2D64656C61793A2D302E34733B6
16E696D6174696F6E2D64656C61793A2D302E34737D2E736B2D666164696E672D
6369';
www_flow_api.g_varchar2_table(133) :=
'72636C65202E736B2D636972636C6531303A6265666F72657B2D7765626B69742D
616E696D6174696F6E2D64656C61793A2D302E33733B616E696D6174696F6E2D6
4656C61793A2D302E33737D2E736B2D666164696E672D636972636C65202E736B
2D63';
www_flow_api.g_varchar2_table(134) :=
'6972636C6531313A6265666F72657B2D7765626B69742D616E696D6174696F6E2
D64656C61793A2D302E32733B616E696D6174696F6E2D64656C61793A2D302E32
737D2E736B2D666164696E672D636972636C65202E736B2D636972636C6531323
A6265';
www_flow_api.g_varchar2_table(135) :=
'666F72657B2D7765626B69742D616E696D6174696F6E2D64656C61793A2D302E3
1733B616E696D6174696F6E2D64656C61793A2D302E31737D402D7765626B6974
2D6B65796672616D657320736B2D636972636C654661646544656C61797B30252C
3339';
www_flow_api.g_varchar2_table(136) :=
'252C313030257B6F7061636974793A307D3430257B6F7061636974793A317D7D40
6B65796672616D657320736B2D636972636C654661646544656C61797B30252C33
39252C313030257B6F7061636974793A307D3430257B6F7061636974793A317D7D
2E';
www_flow_api.g_varchar2_table(137) :=
'736B2D666F6C64696E672D637562657B6D617267696E3A34307078206175746F3B
77696474683A343070783B6865696768743A343070783B706F736974696F6E3A726
56C61746976653B2D7765626B69742D7472616E73666F726D3A726F746174655A2
8';
www_flow_api.g_varchar2_table(138) :=
'3435646567293B7472616E73666F726D3A726F746174655A283435646567297D2E
736B2D666F6C64696E672D63756265202E736B2D637562657B666C6F61743A6C6
566743B77696474683A3530253B6865696768743A3530253B706F736974696F6E3A
72';
www_flow_api.g_varchar2_table(139) :=
```

'656C61746976653B2D7765626B69742D7472616E73666F726D3A7363616C652831
2E31293B2D6D732D7472616E73666F726D3A7363616C6528312E31293B7472616

E73666F726D3A7363616C6528312E31297D2E736B2D666F6C64696E672D63756

```
2
6520';
wwv_flow_api.g_varchar2_table(140) :=
'2E736B2D637562653A6265666F72657B636F6E74656E743A27273B706F73697469
6F6E3A6162736F6C7574653B746F703A303B6C6566743A303B77696474683A3130
30253B6865696768743A313030253B6261636B67726F756E642D636F6C6F723A23
33';
wwv_flow_api.g_varchar2_table(141) :=
'33333B2D7765626B69742D616E696D6174696F6E3A736B2D666F6C64437562654
16E676C6520322E347320696E66696E697465206C696E65617220626F74683B616
E696D6174696F6E3A736B2D666F6C6443756265416E676C6520322E347320696E6
669';
wwv_flow_api.g_varchar2_table(142) :=
'6E697465206C696E65617220626F74683B2D7765626B69742D7472616E73666F72
6D2D6F726967696E3A3130302520313030253B2D6D732D7472616E73666F726D2
D6F726967696E3A3130302520313030253B7472616E73666F726D2D6F726967696
E3A';
wwv_flow_api.g_varchar2_table(143) :=
'3130302520313030257D2E736B2D666F6C64696E672D63756265202E736B2D6375
6265327B2D7765626B69742D7472616E73666F726D3A7363616C6528312E312920
726F746174655A283930646567293B7472616E73666F726D3A7363616C6528312E3
1';
wwv_flow_api.g_varchar2_table(144) :=
'2920726F746174655A283930646567297D2E736B2D666F6C64696E672D63756265
202E736B2D63756265337B2D7765626B69742D7472616E73666F726D3A7363616C
6528312E312920726F746174655A28313830646567293B7472616E73666F726D3A7
3';
wwv_flow_api.g_varchar2_table(145) :=
'63616C6528312E312920726F746174655A28313830646567297D2E736B2D666F6C
64696E672D63756265202E736B2D63756265347B2D7765626B69742D7472616E73
666F726D3A7363616C6528312E312920726F746174655A28323730646567293B747
2';
wwv_flow_api.g_varchar2_table(146) :=
'616E73666F726D3A7363616C6528312E312920726F746174655A283237306465672
97D2E736B2D666F6C64696E672D63756265202E736B2D63756265323A6265666F7
2657B2D7765626B69742D616E696D6174696F6E2D64656C61793A2E33733B616E
69';
wwv_flow_api.g_varchar2_table(147) :=
'6D6174696F6E2D64656C61793A2E33737D2E736B2D666F6C64696E672D6375626
5202E736B2D63756265333A6265666F72657B2D7765626B69742D616E696D61746
96F6E2D64656C61793A2E36733B616E696D6174696F6E2D64656C61793A2E3673
7D2E';
wwv_flow_api.g_varchar2_table(148) :=
'736B2D666F6C64696E672D63756265202E736B2D63756265343A6265666F72657B
2D7765626B69742D616E696D6174696F6E2D64656C61793A2E39733B616E696D6
174696F6E2D64656C61793A2E39737D402D7765626B69742D6B65796672616D657
320';
wwv_flow_api.g_varchar2_table(149) :=
```

'736B2D666F6C6443756265416E676C657B30252C3130257B2D7765626B69742D7
472616E73666F726D3A70657273706563746976652831343070782920726F7461746

558282D313830646567293B7472616E73666F726D3A70657273706563746976652

```
8'
;
www_flow_api.g_varchar2_table(150) :=
'31343070782920726F7461746558282D313830646567293B6F7061636974793A307
D3235252C3735257B2D7765626B69742D7472616E73666F726D3A7065727370656
3746976652831343070782920726F74617465582830646567293B7472616E73666F';
www_flow_api.g_varchar2_table(151) :=
'726D3A70657273706563746976652831343070782920726F74617465582830646567
293B6F7061636974793A317D3930252C313030257B2D7765626B69742D7472616E
73666F726D3A70657273706563746976652831343070782920726F746174655928';
www_flow_api.g_varchar2_table(152) :=
'313830646567293B7472616E73666F726D3A7065727370656374697665283134307
0782920726F746174655928313830646567293B6F7061636974793A307D7D406B65
796672616D657320736B2D666F6C6443756265416E676C657B30252C3130257B2D
';
www_flow_api.g_varchar2_table(153) :=
'7765626B69742D7472616E73666F726D3A706572737065637469766528313430707
82920726F7461746558282D313830646567293B7472616E73666F726D3A70657273
706563746976652831343070782920726F7461746558282D313830646567293B6F';
www_flow_api.g_varchar2_table(154) :=
'7061636974793A307D3235252C3735257B2D7765626B69742D7472616E73666F72
6D3A70657273706563746976652831343070782920726F7461746558283064656729
3B7472616E73666F726D3A70657273706563746976652831343070782920726F74';
www_flow_api.g_varchar2_table(155) :=
'617465582830646567293B6F7061636974793A317D3930252C313030257B2D77656
26B69742D7472616E73666F726D3A70657273706563746976652831343070782920
726F746174655928313830646567293B7472616E73666F726D3A70657273706563';
www_flow_api.g_varchar2_table(156) :=
'746976652831343070782920726F746174655928313830646567293B6F7061636974
793A307D7D2E736B2D726F746174696E672D706C616E657B77696474683A34307
0783B6865696768743A343070783B6261636B67726F756E642D636F6C6F723A233
3';
www_flow_api.g_varchar2_table(157) :=
'33333B6D617267696E3A34307078206175746F3B2D7765626B69742D616E696D61
74696F6E3A736B2D726F74617465506C616E6520312E327320696E66696E697465
20656173652D696E2D6F75743B616E696D6174696F6E3A736B2D726F7461746550
6C';
www_flow_api.g_varchar2_table(158) :=
'616E6520312E327320696E66696E69746520656173652D696E2D6F75747D402D77
65626B69742D6B65796672616D657320736B2D726F74617465506C616E657B3025
7B2D7765626B69742D7472616E73666F726D3A70657273706563746976652831323
0';
www_flow_api.g_varchar2_table(159) :=
'70782920726F746174655828306465672920726F74617465592830646567293B7472
616E73666F726D3A70657273706563746976652831323070782920726F7461746558
28306465672920726F74617465592830646567297D3530257B2D7765626B6974';
www_flow_api.g_varchar2_table(160) :=
'2D7472616E73666F726D3A70657273706563746976652831323070782920726F746
```

1746558282D3138302E316465672920726F74617465592830646567293B7472616

E
73666F726D3A70657273706563746976652831323070782920726F746174655828';
www_flow_api.g_varchar2_table(161) :=
'2D3138302E316465672920726F74617465592830646567297D313030257B2D77656
26B69742D7472616E73666F726D3A70657273706563746976652831323070782920
726F7461746558282D3138306465672920726F7461746559282D3137392E396465';
www_flow_api.g_varchar2_table(162) :=
'67293B7472616E73666F726D3A70657273706563746976652831323070782920726
F7461746558282D3138306465672920726F7461746559282D3137392E3964656729
7D7D406B65796672616D657320736B2D726F74617465506C616E657B30257B2D77
';
www_flow_api.g_varchar2_table(163) :=
'65626B69742D7472616E73666F726D3A70657273706563746976652831323070782
920726F746174655828306465672920726F74617465592830646567293B7472616E7
3666F726D3A70657273706563746976652831323070782920726F746174655828';
www_flow_api.g_varchar2_table(164) :=
'306465672920726F74617465592830646567297D3530257B2D7765626B69742D747
2616E73666F726D3A70657273706563746976652831323070782920726F746174655
8282D3138302E316465672920726F74617465592830646567293B7472616E7366';
www_flow_api.g_varchar2_table(165) :=
'6F726D3A70657273706563746976652831323070782920726F7461746558282D313
8302E316465672920726F74617465592830646567297D313030257B2D7765626B69
742D7472616E73666F726D3A70657273706563746976652831323070782920726F';
www_flow_api.g_varchar2_table(166) :=
'7461746558282D3138306465672920726F7461746559282D3137392E39646567293
B7472616E73666F726D3A70657273706563746976652831323070782920726F7461
746558282D3138306465672920726F7461746559282D3137392E39646567297D7D';
www_flow_api.g_varchar2_table(167) :=
'2E736B2D666164696E672D636972636C657B6D617267696E3A3430707820617574
6F3B77696474683A343070783B6865696768743A343070783B706F736974696F6E3
A72656C61746976657D2E736B2D666164696E672D636972636C65202E736B2D63
69';
www_flow_api.g_varchar2_table(168) :=
'72636C657B77696474683A313030253B6865696768743A313030253B706F7369746
96F6E3A6162736F6C7574653B6C6566743A303B746F703A307D2E736B2D666164
696E672D636972636C65202E736B2D636972636C653A6265666F72657B636F6E74
65';
www_flow_api.g_varchar2_table(169) :=
'6E743A27273B646973706C61793A626C6F636B3B6D617267696E3A30206175746
F3B77696474683A3135253B6865696768743A3135253B6261636B67726F756E642D
636F6C6F723A2333333333B626F726465722D7261646975733A313030253B2D7765
62';
www_flow_api.g_varchar2_table(170) :=
'6B69742D616E696D6174696F6E3A736B2D636972636C654661646544656C617920
312E327320696E66696E69746520656173652D696E2D6F757420626F74683B616E
696D6174696F6E3A736B2D636972636C654661646544656C617920312E32732069
6E';
www_flow_api.g_varchar2_table(171) :=

'66696E69746520656173652D696E2D6F757420626F74687D2E736B2D666164696E
672D636972636C65202E736B2D636972636C65327B2D7765626B69742D7472616E
73666F726D3A726F74617465283330646567293B2D6D732D7472616E73666F726D
3A';

```
www_flow_api.g_varchar2_table(172) :=
```

```
'726F74617465283330646567293B7472616E73666F726D3A726F746174652833306
46567297D2E736B2D666164696E672D636972636C65202E736B2D636972636C653
37B2D7765626B69742D7472616E73666F726D3A726F74617465283330646567293
B';
www_flow_api.g_varchar2_table(173) :=
'2D6D732D7472616E73666F726D3A726F74617465283330646567293B7472616E73
666F726D3A726F74617465283330646567297D2E736B2D666164696E672D636972
636C65202E736B2D636972636C65347B2D7765626B69742D7472616E73666F726D
3A';
www_flow_api.g_varchar2_table(174) :=
'726F74617465283930646567293B2D6D732D7472616E73666F726D3A726F746174
65283930646567293B7472616E73666F726D3A726F74617465283930646567297D2
E736B2D666164696E672D636972636C65202E736B2D636972636C65357B2D7765
62';
www_flow_api.g_varchar2_table(175) :=
'6B69742D7472616E73666F726D3A726F7461746528313230646567293B2D6D732D
7472616E73666F726D3A726F7461746528313230646567293B7472616E73666F726
D3A726F7461746528313230646567297D2E736B2D666164696E672D636972636C6
5';
www_flow_api.g_varchar2_table(176) :=
'202E736B2D636972636C65367B2D7765626B69742D7472616E73666F726D3A726
F7461746528313530646567293B2D6D732D7472616E73666F726D3A726F7461746
528313530646567293B7472616E73666F726D3A726F746174652831353064656729
7D';
www_flow_api.g_varchar2_table(177) :=
'2E736B2D666164696E672D636972636C65202E736B2D636972636C65377B2D776
5626B69742D7472616E73666F726D3A726F7461746528313830646567293B2D6D7
32D7472616E73666F726D3A726F7461746528313830646567293B7472616E73666F
72';
www_flow_api.g_varchar2_table(178) :=
'6D3A726F7461746528313830646567297D2E736B2D666164696E672D636972636C
65202E736B2D636972636C65387B2D7765626B69742D7472616E73666F726D3A72
6F7461746528323130646567293B2D6D732D7472616E73666F726D3A726F746174
65';
www_flow_api.g_varchar2_table(179) :=
'28323130646567293B7472616E73666F726D3A726F7461746528323130646567297
D2E736B2D666164696E672D636972636C65202E736B2D636972636C65397B2D77
65626B69742D7472616E73666F726D3A726F7461746528323430646567293B2D6D
73';
www_flow_api.g_varchar2_table(180) :=
'2D7472616E73666F726D3A726F7461746528323430646567293B7472616E73666F
726D3A726F7461746528323430646567297D2E736B2D666164696E672D63697263
6C65202E736B2D636972636C6531307B2D7765626B69742D7472616E73666F726D
3A';
www_flow_api.g_varchar2_table(181) :=
'726F7461746528323730646567293B2D6D732D7472616E73666F726D3A726F7461
746528323730646567293B7472616E73666F726D3A726F746174652832373064656
7297D2E736B2D666164696E672D636972636C65202E736B2D636972636C6531317
```

```
B';  
www_flow_api.g_varchar2_table(182) :=
```

```
'2D7765626B69742D7472616E73666F726D3A726F7461746528333030646567293B
2D6D732D7472616E73666F726D3A726F7461746528333030646567293B7472616E
73666F726D3A726F7461746528333030646567297D2E736B2D666164696E672D63
69';
www_flow_api.g_varchar2_table(183) :=
'72636C65202E736B2D636972636C6531327B2D7765626B69742D7472616E73666F
726D3A726F7461746528333330646567293B2D6D732D7472616E73666F726D3A72
6F7461746528333330646567293B7472616E73666F726D3A726F746174652833333
0';
www_flow_api.g_varchar2_table(184) :=
'646567297D2E736B2D666164696E672D636972636C65202E736B2D636972636C6
5323A6265666F72657B2D7765626B69742D616E696D6174696F6E2D64656C61793
A2D312E31733B616E696D6174696F6E2D64656C61793A2D312E31737D2E736B2
D6661';
www_flow_api.g_varchar2_table(185) :=
'64696E672D636972636C65202E736B2D636972636C65333A6265666F72657B2D77
65626B69742D616E696D6174696F6E2D64656C61793A2D31733B616E696D61746
96F6E2D64656C61793A2D31737D2E736B2D666164696E672D636972636C65202E
736B';
www_flow_api.g_varchar2_table(186) :=
'2D636972636C65343A6265666F72657B2D7765626B69742D616E696D6174696F6
E2D64656C61793A2D302E39733B616E696D6174696F6E2D64656C61793A2D302E
39737D2E736B2D666164696E672D636972636C65202E736B2D636972636C65353
A6265';
www_flow_api.g_varchar2_table(187) :=
'666F72657B2D7765626B69742D616E696D6174696F6E2D64656C61793A2D302E3
8733B616E696D6174696F6E2D64656C61793A2D302E38737D2E736B2D66616469
6E672D636972636C65202E736B2D636972636C65363A6265666F72657B2D776562
6B69';
www_flow_api.g_varchar2_table(188) :=
'742D616E696D6174696F6E2D64656C61793A2D302E37733B616E696D6174696F6
E2D64656C61793A2D302E37737D2E736B2D666164696E672D636972636C65202E
736B2D636972636C65373A6265666F72657B2D7765626B69742D616E696D617469
6F6E';
www_flow_api.g_varchar2_table(189) :=
'2D64656C61793A2D302E36733B616E696D6174696F6E2D64656C61793A2D302E3
6737D2E736B2D666164696E672D636972636C65202E736B2D636972636C65383A
6265666F72657B2D7765626B69742D616E696D6174696F6E2D64656C61793A2D3
02E35';
www_flow_api.g_varchar2_table(190) :=
'733B616E696D6174696F6E2D64656C61793A2D302E35737D2E736B2D666164696
E672D636972636C65202E736B2D636972636C65393A6265666F72657B2D7765626
B69742D616E696D6174696F6E2D64656C61793A2D302E34733B616E696D617469
6F6E';
www_flow_api.g_varchar2_table(191) :=
'2D64656C61793A2D302E34737D2E736B2D666164696E672D636972636C65202E7
36B2D636972636C6531303A6265666F72657B2D7765626B69742D616E696D61746
96F6E2D64656C61793A2D302E33733B616E696D6174696F6E2D64656C61793A2D
```

```
302E';  
www_flow_api.g_varchar2_table(192) :=
```

```
'33737D2E736B2D666164696E672D636972636C65202E736B2D636972636C65313
13A6265666F72657B2D7765626B69742D616E696D6174696F6E2D64656C61793A2
D302E32733B616E696D6174696F6E2D64656C61793A2D302E32737D2E736B2D66
6164';
www_flow_api.g_varchar2_table(193) :=
'696E672D636972636C65202E736B2D636972636C6531323A6265666F72657B2D77
65626B69742D616E696D6174696F6E2D64656C61793A2D302E31733B616E696D6
174696F6E2D64656C61793A2D302E31737D402D7765626B69742D6B65796672616
D65';
www_flow_api.g_varchar2_table(194) :=
'7320736B2D636972636C654661646544656C61797B30252C3339252C313030257B
6F7061636974793A307D3430257B6F7061636974793A317D7D406B65796672616D
657320736B2D636972636C654661646544656C61797B30252C3339252C313030257
B';
www_flow_api.g_varchar2_table(195) :=
'6F7061636974793A307D3430257B6F7061636974793A317D7D2E736B2D666F6C6
4696E672D637562657B6D617267696E3A34307078206175746F3B77696474683A34
3070783B6865696768743A343070783B706F736974696F6E3A72656C61746976653
B';
www_flow_api.g_varchar2_table(196) :=
'2D7765626B69742D7472616E73666F726D3A726F746174655A283435646567293B
7472616E73666F726D3A726F746174655A283435646567297D2E736B2D666F6C64
696E672D63756265202E736B2D637562657B666C6F61743A6C6566743B77696474
68';
www_flow_api.g_varchar2_table(197) :=
'3A3530253B6865696768743A3530253B706F736974696F6E3A72656C6174697665
3B2D7765626B69742D7472616E73666F726D3A7363616C6528312E31293B2D6D7
32D7472616E73666F726D3A7363616C6528312E31293B7472616E73666F726D3A7
363';
www_flow_api.g_varchar2_table(198) :=
'616C6528312E31297D2E736B2D666F6C64696E672D63756265202E736B2D63756
2653A6265666F72657B636F6E74656E743A27273B706F736974696F6E3A6162736
F6C7574653B746F703A303B6C6566743A303B77696474683A313030253B6865696
768';
www_flow_api.g_varchar2_table(199) :=
'743A313030253B6261636B67726F756E642D636F6C6F723A2333333333B2D776562
6B69742D616E696D6174696F6E3A736B2D666F6C6443756265416E676C6520322
E347320696E66696E697465206C696E65617220626F74683B616E696D6174696F6
E3A';
www_flow_api.g_varchar2_table(200) :=
'736B2D666F6C6443756265416E676C6520322E347320696E66696E697465206C69
6E65617220626F74683B2D7765626B69742D7472616E73666F726D2D6F72696769
6E3A3130302520313030253B2D6D732D7472616E73666F726D2D6F726967696E3A
31';
www_flow_api.g_varchar2_table(201) :=
'30302520313030253B7472616E73666F726D2D6F726967696E3A313030252031303
0257D2E736B2D666F6C64696E672D63756265202E736B2D63756265327B2D7765
626B69742D7472616E73666F726D3A7363616C6528312E312920726F746174655A
```

```
28';  
www_flow_api.g_varchar2_table(202) :=
```

```
'3930646567293B7472616E73666F726D3A7363616C6528312E312920726F7461746
55A283930646567297D2E736B2D666F6C64696E672D63756265202E736B2D63756
265337B2D7765626B69742D7472616E73666F726D3A7363616C6528312E3129207
2';
www_flow_api.g_varchar2_table(203) :=
'6F746174655A28313830646567293B7472616E73666F726D3A7363616C6528312E
312920726F746174655A28313830646567297D2E736B2D666F6C64696E672D6375
6265202E736B2D63756265347B2D7765626B69742D7472616E73666F726D3A7363
61';
www_flow_api.g_varchar2_table(204) :=
'6C6528312E312920726F746174655A28323730646567293B7472616E73666F726D3
A7363616C6528312E312920726F746174655A28323730646567297D2E736B2D666
F6C64696E672D63756265202E736B2D63756265323A6265666F72657B2D7765626
B';
www_flow_api.g_varchar2_table(205) :=
'69742D616E696D6174696F6E2D64656C61793A2E33733B616E696D6174696F6E2
D64656C61793A2E33737D2E736B2D666F6C64696E672D63756265202E736B2D63
756265333A6265666F72657B2D7765626B69742D616E696D6174696F6E2D64656C
6179';
www_flow_api.g_varchar2_table(206) :=
'3A2E36733B616E696D6174696F6E2D64656C61793A2E36737D2E736B2D666F6C
64696E672D63756265202E736B2D63756265343A6265666F72657B2D7765626B69
742D616E696D6174696F6E2D64656C61793A2E39733B616E696D6174696F6E2D6
4656C';
www_flow_api.g_varchar2_table(207) :=
'61793A2E39737D402D7765626B69742D6B65796672616D657320736B2D666F6C6
443756265416E676C657B30252C3130257B2D7765626B69742D7472616E73666F7
26D3A70657273706563746976652831343070782920726F7461746558282D3138306
4';
www_flow_api.g_varchar2_table(208) :=
'6567293B7472616E73666F726D3A706572737065637469766528313430707829207
26F7461746558282D313830646567293B6F7061636974793A307D3235252C373525
7B2D7765626B69742D7472616E73666F726D3A7065727370656374697665283134';
www_flow_api.g_varchar2_table(209) :=
'3070782920726F74617465582830646567293B7472616E73666F726D3A706572737
06563746976652831343070782920726F74617465582830646567293B6F706163697
4793A317D3930252C313030257B2D7765626B69742D7472616E73666F726D3A70';
www_flow_api.g_varchar2_table(210) :=
'657273706563746976652831343070782920726F746174655928313830646567293B
7472616E73666F726D3A70657273706563746976652831343070782920726F746174
655928313830646567293B6F7061636974793A307D7D406B65796672616D6573';
www_flow_api.g_varchar2_table(211) :=
'20736B2D666F6C6443756265416E676C657B30252C3130257B2D7765626B69742
D7472616E73666F726D3A70657273706563746976652831343070782920726F7461
746558282D313830646567293B7472616E73666F726D3A706572737065637469766
5';
www_flow_api.g_varchar2_table(212) :=
'2831343070782920726F7461746558282D313830646567293B6F7061636974793A3
```

07D3235252C3735257B2D7765626B69742D7472616E73666F726D3A7065727370

6

```
563746976652831343070782920726F74617465582830646567293B7472616E7366';  
www_flow_api.g_varchar2_table(213) :=  
'6F726D3A70657273706563746976652831343070782920726F74617465582830646  
567293B6F7061636974793A317D3930252C313030257B2D7765626B69742D74726  
16E73666F726D3A70657273706563746976652831343070782920726F7461746559';  
www_flow_api.g_varchar2_table(214) :=  
'28313830646567293B7472616E73666F726D3A70657273706563746976652831343  
070782920726F746174655928313830646567293B6F7061636974793A307D7D2E73  
6B2D646F75626C652D626F756E63657B77696474683A343070783B686569676874';  
www_flow_api.g_varchar2_table(215) :=  
'3A343070783B706F736974696F6E3A72656C61746976653B6D617267696E3A3430  
7078206175746F7D2E736B2D646F75626C652D626F756E6365202E736B2D636869  
6C647B77696474683A313030253B6865696768743A313030253B626F726465722D7  
2';  
www_flow_api.g_varchar2_table(216) :=  
'61646975733A3530253B6261636B67726F756E642D636F6C6F723A2333333333B6F  
7061636974793A2E363B706F736974696F6E3A6162736F6C7574653B746F703A30  
3B6C6566743A303B2D7765626B69742D616E696D6174696F6E3A736B2D646F756  
26C';  
www_flow_api.g_varchar2_table(217) :=  
'65426F756E636520327320696E66696E69746520656173652D696E2D6F75743B61  
6E696D6174696F6E3A736B2D646F75626C65426F756E636520327320696E66696E  
69746520656173652D696E2D6F75747D2E736B2D646F75626C652D626F756E6365  
20';  
www_flow_api.g_varchar2_table(218) :=  
'2E736B2D646F75626C652D626F756E6365327B2D7765626B69742D616E696D617  
4696F6E2D64656C61793A2D312E30733B616E696D6174696F6E2D64656C61793A  
2D312E30737D402D7765626B69742D6B65796672616D657320736B2D646F75626  
C6542';  
www_flow_api.g_varchar2_table(219) :=  
'6F756E63657B30252C313030257B2D7765626B69742D7472616E73666F726D3A73  
63616C652830293B7472616E73666F726D3A7363616C652830297D3530257B2D77  
65626B69742D7472616E73666F726D3A7363616C652831293B7472616E73666F72  
6D';  
www_flow_api.g_varchar2_table(220) :=  
'3A7363616C652831297D7D406B65796672616D657320736B2D646F75626C65426F  
756E63657B30252C313030257B2D7765626B69742D7472616E73666F726D3A7363  
616C652830293B7472616E73666F726D3A7363616C652830297D3530257B2D7765  
62';  
www_flow_api.g_varchar2_table(221) :=  
'6B69742D7472616E73666F726D3A7363616C652831293B7472616E73666F726D3A  
7363616C652831297D7D2E736B2D776176657B6D617267696E3A34307078206175  
746F3B77696474683A353070783B6865696768743A343070783B746578742D616C6  
9';  
www_flow_api.g_varchar2_table(222) :=  
'676E3A63656E7465723B666F6E742D73697A653A313070787D2E736B2D7761766  
5202E736B2D726563747B6261636B67726F756E642D636F6C6F723A2333333333B6
```

```
865696768743A313030253B77696474683A3670783B646973706C61793A696E6C69
6E';
wwv_flow_api.g_varchar2_table(223) :=
```

'652D626C6F636B3B2D7765626B69742D616E696D6174696F6E3A736B2D776176

6
55374726574636844656C617920312E327320696E66696E69746520656173652D69
6E2D6F75743B616E696D6174696F6E3A736B2D776176655374726574636844656C
61';
www_flow_api.g_varchar2_table(224) :=
'7920312E327320696E66696E69746520656173652D696E2D6F75747D2E736B2D77
617665202E736B2D72656374317B2D7765626B69742D616E696D6174696F6E2D64
656C61793A2D312E32733B616E696D6174696F6E2D64656C61793A2D312E32737
D2E';
www_flow_api.g_varchar2_table(225) :=
'736B2D77617665202E736B2D72656374327B2D7765626B69742D616E696D61746
96F6E2D64656C61793A2D312E31733B616E696D6174696F6E2D64656C61793A2D
312E31737D2E736B2D77617665202E736B2D72656374337B2D7765626B69742D61
6E69';
www_flow_api.g_varchar2_table(226) :=
'6D6174696F6E2D64656C61793A2D31733B616E696D6174696F6E2D64656C61793
A2D31737D2E736B2D77617665202E736B2D72656374347B2D7765626B69742D61
6E696D6174696F6E2D64656C61793A2D302E39733B616E696D6174696F6E2D646
56C61';
www_flow_api.g_varchar2_table(227) :=
'793A2D302E39737D2E736B2D77617665202E736B2D72656374357B2D7765626B6
9742D616E696D6174696F6E2D64656C61793A2D302E38733B616E696D6174696F
6E2D64656C61793A2D302E38737D402D7765626B69742D6B65796672616D65732
0736B';
www_flow_api.g_varchar2_table(228) :=
'2D776176655374726574636844656C61797B30252C3430252C313030257B2D7765
626B69742D7472616E73666F726D3A7363616C655928302E34293B7472616E7366
6F726D3A7363616C655928302E34297D3230257B2D7765626B69742D7472616E73
66';
www_flow_api.g_varchar2_table(229) :=
'6F726D3A7363616C65592831293B7472616E73666F726D3A7363616C6559283129
7D7D406B65796672616D657320736B2D776176655374726574636844656C61797B
30252C3430252C313030257B2D7765626B69742D7472616E73666F726D3A736361
6C';
www_flow_api.g_varchar2_table(230) :=
'655928302E34293B7472616E73666F726D3A7363616C655928302E34297D323025
7B2D7765626B69742D7472616E73666F726D3A7363616C65592831293B7472616E
73666F726D3A7363616C65592831297D7D2E736B2D77616E646572696E672D6375
62';
www_flow_api.g_varchar2_table(231) :=
'65737B6D617267696E3A34307078206175746F3B77696474683A343070783B68656
96768743A343070783B706F736974696F6E3A72656C61746976657D2E736B2D776
16E646572696E672D6375626573202E736B2D637562657B6261636B67726F756E6
4';
www_flow_api.g_varchar2_table(232) :=
'2D636F6C6F723A2333333333B77696474683A313070783B6865696768743A313070
783B706F736974696F6E3A6162736F6C7574653B746F703A303B6C6566743A303B
2D7765626B69742D616E696D6174696F6E3A736B2D77616E646572696E67437562

```
65';  
wwv_flow_api.g_varchar2_table(233) :=
```

'20312E387320656173652D696E2D6F7574202D312E387320696E66696E6974652

```
0
626F74683B616E696D6174696F6E3A736B2D77616E646572696E67437562652031
2E387320656173652D696E2D6F7574202D312E387320696E66696E69746520626F
74';
www_flow_api.g_varchar2_table(234) :=
'687D2E736B2D77616E646572696E672D6375626573202E736B2D63756265327B2
D7765626B69742D616E696D6174696F6E2D64656C61793A2D302E39733B616E69
6D6174696F6E2D64656C61793A2D302E39737D402D7765626B69742D6B6579667
2616D';
www_flow_api.g_varchar2_table(235) :=
'657320736B2D77616E646572696E67437562657B30257B2D7765626B69742D7472
616E73666F726D3A726F746174652830646567293B7472616E73666F726D3A726F
746174652830646567297D3235257B2D7765626B69742D7472616E73666F726D3A
74';
www_flow_api.g_varchar2_table(236) :=
'72616E736C6174655828333070782920726F74617465282D3930646567292073636
16C6528302E35293B7472616E73666F726D3A7472616E736C61746558283330707
82920726F74617465282D393064656729207363616C6528302E35297D3530257B2D
';
www_flow_api.g_varchar2_table(237) :=
'7765626B69742D7472616E73666F726D3A7472616E736C61746558283330707829
207472616E736C6174655928333070782920726F74617465282D313739646567293
B7472616E73666F726D3A7472616E736C61746558283330707829207472616E736
C';
www_flow_api.g_varchar2_table(238) :=
'6174655928333070782920726F74617465282D313739646567297D35302E31257B2
D7765626B69742D7472616E73666F726D3A7472616E736C6174655828333070782
9207472616E736C6174655928333070782920726F74617465282D31383064656729';
www_flow_api.g_varchar2_table(239) :=
'3B7472616E73666F726D3A7472616E736C61746558283330707829207472616E73
6C6174655928333070782920726F74617465282D313830646567297D3735257B2D7
765626B69742D7472616E73666F726D3A7472616E736C6174655828302920747261
';
www_flow_api.g_varchar2_table(240) :=
'6E736C6174655928333070782920726F74617465282D32373064656729207363616
C6528302E35293B7472616E73666F726D3A7472616E736C6174655828302920747
2616E736C6174655928333070782920726F74617465282D32373064656729207363';
www_flow_api.g_varchar2_table(241) :=
'616C6528302E35297D313030257B2D7765626B69742D7472616E73666F726D3A72
6F74617465282D333630646567293B7472616E73666F726D3A726F74617465282D3
33630646567297D7D406B65796672616D657320736B2D77616E646572696E67437
5';
www_flow_api.g_varchar2_table(242) :=
'62657B30257B2D7765626B69742D7472616E73666F726D3A726F74617465283064
6567293B7472616E73666F726D3A726F746174652830646567297D3235257B2D776
5626B69742D7472616E73666F726D3A7472616E736C617465582833307078292072
';
www_flow_api.g_varchar2_table(243) :=
```

'6F74617465282D393064656729207363616C6528302E35293B7472616E73666F726
D3A7472616E736C6174655828333070782920726F74617465282D39306465672920

7363616C6528302E35297D3530257B2D7765626B69742D7472616E736666F726D3

```
A'  
;  
www_flow_api.g_varchar2_table(244) :=  
'7472616E736C61746558283330707829207472616E736C617465592833307078292  
0726F74617465282D313739646567293B7472616E73666F726D3A7472616E736C61  
746558283330707829207472616E736C6174655928333070782920726F74617465';  
www_flow_api.g_varchar2_table(245) :=  
'282D313739646567297D35302E31257B2D7765626B69742D7472616E73666F726D  
3A7472616E736C61746558283330707829207472616E736C6174655928333070782  
920726F74617465282D313830646567293B7472616E73666F726D3A7472616E736C  
';  
www_flow_api.g_varchar2_table(246) :=  
'61746558283330707829207472616E736C6174655928333070782920726F74617465  
282D313830646567297D3735257B2D7765626B69742D7472616E73666F726D3A74  
72616E736C61746558283029207472616E736C6174655928333070782920726F74';  
www_flow_api.g_varchar2_table(247) :=  
'617465282D32373064656729207363616C6528302E35293B7472616E73666F726D3  
A7472616E736C61746558283029207472616E736C6174655928333070782920726F  
74617465282D32373064656729207363616C6528302E35297D313030257B2D7765';  
www_flow_api.g_varchar2_table(248) :=  
'626B69742D7472616E73666F726D3A726F74617465282D333630646567293B7472  
616E73666F726D3A726F74617465282D333630646567297D7D2E736B2D7370696E  
6E65722D70756C73657B77696474683A343070783B6865696768743A343070783B6  
D';  
www_flow_api.g_varchar2_table(249) :=  
'617267696E3A34307078206175746F3B6261636B67726F756E642D636F6C6F723A  
233333333B626F726465722D7261646975733A313030253B2D7765626B69742D616  
E696D6174696F6E3A736B2D70756C73655363616C654F757420317320696E66696  
E';  
www_flow_api.g_varchar2_table(250) :=  
'69746520656173652D696E2D6F75743B616E696D6174696F6E3A736B2D70756C7  
3655363616C654F757420317320696E66696E69746520656173652D696E2D6F7574  
7D402D7765626B69742D6B65796672616D657320736B2D70756C73655363616C65  
4F';  
www_flow_api.g_varchar2_table(251) :=  
'75747B30257B2D7765626B69742D7472616E73666F726D3A7363616C652830293B  
7472616E73666F726D3A7363616C652830297D313030257B2D7765626B69742D74  
72616E73666F726D3A7363616C652831293B7472616E73666F726D3A7363616C65  
28';  
www_flow_api.g_varchar2_table(252) :=  
'31293B6F7061636974793A307D7D406B65796672616D657320736B2D70756C7365  
5363616C654F75747B30257B2D7765626B69742D7472616E73666F726D3A736361  
6C652830293B7472616E73666F726D3A7363616C652830297D313030257B2D7765  
62';  
www_flow_api.g_varchar2_table(253) :=  
'6B69742D7472616E73666F726D3A7363616C652831293B7472616E73666F726D3A  
7363616C652831293B6F7061636974793A307D7D2E736B2D63686173696E672D64  
6F74737B6D617267696E3A34307078206175746F3B77696474683A343070783B686
```

```
5';  
wwv_flow_api.g_varchar2_table(254) :=
```

'696768743A343070783B706F736974696F6E3A72656C61746976653B746578742

D
616C69676E3A63656E7465723B2D7765626B69742D616E696D6174696F6E3A736
B2D63686173696E67446F7473526F7461746520327320696E66696E697465206C69
6E';
www_flow_api.g_varchar2_table(255) :=
'6561723B616E696D6174696F6E3A736B2D63686173696E67446F7473526F746174
6520327320696E66696E697465206C696E6561727D2E736B2D63686173696E672D
646F7473202E736B2D6368696C647B77696474683A3630253B6865696768743A363
0';
www_flow_api.g_varchar2_table(256) :=
'253B646973706C61793A696E6C696E652D626C6F636B3B706F736974696F6E3A6
162736F6C7574653B746F703A303B6261636B67726F756E642D636F6C6F723A233
333333B626F726465722D7261646975733A313030253B2D7765626B69742D616E6
96D';
www_flow_api.g_varchar2_table(257) :=
'6174696F6E3A736B2D63686173696E67446F7473426F756E636520327320696E66
696E69746520656173652D696E2D6F75743B616E696D6174696F6E3A736B2D6368
6173696E67446F7473426F756E636520327320696E66696E69746520656173652D6
9';
www_flow_api.g_varchar2_table(258) :=
'6E2D6F75747D2E736B2D63686173696E672D646F7473202E736B2D646F74327B7
46F703A6175746F3B626F74746F6D3A303B2D7765626B69742D616E696D6174696
F6E2D64656C61793A2D31733B616E696D6174696F6E2D64656C61793A2D31737D
402D';
www_flow_api.g_varchar2_table(259) :=
'7765626B69742D6B65796672616D657320736B2D63686173696E67446F7473526F
746174657B313030257B2D7765626B69742D7472616E73666F726D3A726F746174
6528333630646567293B7472616E73666F726D3A726F74617465283336306465672
9';
www_flow_api.g_varchar2_table(260) :=
'7D7D406B65796672616D657320736B2D63686173696E67446F7473526F74617465
7B313030257B2D7765626B69742D7472616E73666F726D3A726F74617465283336
30646567293B7472616E73666F726D3A726F7461746528333630646567297D7D402
D';
www_flow_api.g_varchar2_table(261) :=
'7765626B69742D6B65796672616D657320736B2D63686173696E67446F7473426F
756E63657B30252C313030257B2D7765626B69742D7472616E73666F726D3A7363
616C652830293B7472616E73666F726D3A7363616C652830297D3530257B2D7765
62';
www_flow_api.g_varchar2_table(262) :=
'6B69742D7472616E73666F726D3A7363616C652831293B7472616E73666F726D3A
7363616C652831297D7D406B65796672616D657320736B2D63686173696E67446F
7473426F756E63657B30252C313030257B2D7765626B69742D7472616E73666F72
6D';
www_flow_api.g_varchar2_table(263) :=
'3A7363616C652830293B7472616E73666F726D3A7363616C652830297D3530257B
2D7765626B69742D7472616E73666F726D3A7363616C652831293B7472616E7366
6F726D3A7363616C652831297D7D2E736B2D74687265652D626F756E63657B6D6

```
172';  
wwv_flow_api.g_varchar2_table(264) :=
```

'67696E3A34307078206175746F3B77696474683A383070783B746578742D616C6

9
676E3A63656E7465727D2E736B2D74687265652D626F756E6365202E736B2D6368
696C647B77696474683A323070783B6865696768743A323070783B6261636B67726
F';
www_flow_api.g_varchar2_table(265) :=
'756E642D636F6C6F723A2333333333B626F726465722D7261646975733A31303025
3B646973706C61793A696E6C696E652D626C6F636B3B2D7765626B69742D616E6
96D6174696F6E3A736B2D74687265652D626F756E636520312E347320656173652
D69';
www_flow_api.g_varchar2_table(266) :=
'6E2D6F757420307320696E66696E69746520626F74683B616E696D6174696F6E3A
736B2D74687265652D626F756E636520312E347320656173652D696E2D6F757420
307320696E66696E69746520626F74687D2E736B2D74687265652D626F756E6365
20';
www_flow_api.g_varchar2_table(267) :=
'2E736B2D626F756E6365317B2D7765626B69742D616E696D6174696F6E2D64656
C61793A2D302E3332733B616E696D6174696F6E2D64656C61793A2D302E333273
7D2E736B2D74687265652D626F756E6365202E736B2D626F756E6365327B2D776
5626B';
www_flow_api.g_varchar2_table(268) :=
'69742D616E696D6174696F6E2D64656C61793A2D302E3136733B616E696D61746
96F6E2D64656C61793A2D302E3136737D402D7765626B69742D6B65796672616D
657320736B2D74687265652D626F756E63657B30252C3830252C313030257B2D77
6562';
www_flow_api.g_varchar2_table(269) :=
'6B69742D7472616E73666F726D3A7363616C652830293B7472616E73666F726D3A
7363616C652830297D3430257B2D7765626B69742D7472616E73666F726D3A7363
616C652831293B7472616E73666F726D3A7363616C652831297D7D406B65796672
61';
www_flow_api.g_varchar2_table(270) :=
'6D657320736B2D74687265652D626F756E63657B30252C3830252C313030257B2
D7765626B69742D7472616E73666F726D3A7363616C652830293B7472616E73666
F726D3A7363616C652830297D3430257B2D7765626B69742D7472616E73666F726
D3A';
www_flow_api.g_varchar2_table(271) :=
'7363616C652831293B7472616E73666F726D3A7363616C652831297D7D2E736B2
D636972636C657B6D617267696E3A34307078206175746F3B77696474683A34307
0783B6865696768743A343070783B706F736974696F6E3A72656C61746976657D2
E73';
www_flow_api.g_varchar2_table(272) :=
'6B2D636972636C65202E736B2D6368696C647B77696474683A313030253B686569
6768743A313030253B706F736974696F6E3A6162736F6C7574653B6C6566743A30
3B746F703A307D2E736B2D636972636C65202E736B2D6368696C643A6265666F7
265';
www_flow_api.g_varchar2_table(273) :=
'7B636F6E74656E743A27273B646973706C61793A626C6F636B3B6D617267696E3
A30206175746F3B77696474683A3135253B6865696768743A3135253B6261636B67
726F756E642D636F6C6F723A2333333333B626F726465722D7261646975733A3130

```
30';  
wwv_flow_api.g_varchar2_table(274) :=
```

'253B2D7765626B69742D616E696D6174696F6E3A736B2D636972636C65426F75

6
E636544656C617920312E327320696E66696E69746520656173652D696E2D6F757
420626F74683B616E696D6174696F6E3A736B2D636972636C65426F756E6365446
56C';
www_flow_api.g_varchar2_table(275) :=
'617920312E327320696E66696E69746520656173652D696E2D6F757420626F74687
D2E736B2D636972636C65202E736B2D636972636C65327B2D7765626B69742D74
72616E73666F726D3A726F74617465283330646567293B2D6D732D7472616E7366
6F';
www_flow_api.g_varchar2_table(276) :=
'726D3A726F74617465283330646567293B7472616E73666F726D3A726F74617465
283330646567297D2E736B2D636972636C65202E736B2D636972636C65337B2D77
65626B69742D7472616E73666F726D3A726F74617465283330646567293B2D6D73
2D';
www_flow_api.g_varchar2_table(277) :=
'7472616E73666F726D3A726F74617465283330646567293B7472616E73666F726D
3A726F74617465283330646567297D2E736B2D636972636C65202E736B2D636972
636C65347B2D7765626B69742D7472616E73666F726D3A726F7461746528333064
65';
www_flow_api.g_varchar2_table(278) :=
'67293B2D6D732D7472616E73666F726D3A726F74617465283330646567293B7472
616E73666F726D3A726F74617465283330646567297D2E736B2D636972636C6520
2E736B2D636972636C65357B2D7765626B69742D7472616E73666F726D3A726F74
61';
www_flow_api.g_varchar2_table(279) :=
'746528313230646567293B2D6D732D7472616E73666F726D3A726F746174652831
3230646567293B7472616E73666F726D3A726F7461746528313230646567297D2E7
36B2D636972636C65202E736B2D636972636C65367B2D7765626B69742D7472616
E';
www_flow_api.g_varchar2_table(280) :=
'73666F726D3A726F7461746528313530646567293B2D6D732D7472616E73666F72
6D3A726F7461746528313530646567293B7472616E73666F726D3A726F746174652
8313530646567297D2E736B2D636972636C65202E736B2D636972636C65377B2D7
7';
www_flow_api.g_varchar2_table(281) :=
'65626B69742D7472616E73666F726D3A726F7461746528313830646567293B2D6D
732D7472616E73666F726D3A726F7461746528313830646567293B7472616E73666
F726D3A726F7461746528313830646567297D2E736B2D636972636C65202E736B2
D';
www_flow_api.g_varchar2_table(282) :=
'636972636C65387B2D7765626B69742D7472616E73666F726D3A726F7461746528
323130646567293B2D6D732D7472616E73666F726D3A726F746174652832313064
6567293B7472616E73666F726D3A726F7461746528323130646567297D2E736B2D
63';
www_flow_api.g_varchar2_table(283) :=
'6972636C65202E736B2D636972636C65397B2D7765626B69742D7472616E73666F
726D3A726F7461746528323430646567293B2D6D732D7472616E73666F726D3A72
6F7461746528323430646567293B7472616E73666F726D3A726F746174652832343

```
0';  
wwv_flow_api.g_varchar2_table(284) :=
```

'646567297D2E736B2D636972636C65202E736B2D636972636C6531307B2D7765

6
26B69742D7472616E73666F726D3A726F7461746528323730646567293B2D6D732
D7472616E73666F726D3A726F7461746528323730646567293B7472616E73666F72
6D';
www_flow_api.g_varchar2_table(285) :=
'3A726F7461746528323730646567297D2E736B2D636972636C65202E736B2D6369
72636C6531317B2D7765626B69742D7472616E73666F726D3A726F746174652833
3030646567293B2D6D732D7472616E73666F726D3A726F74617465283330306465
67';
www_flow_api.g_varchar2_table(286) :=
'293B7472616E73666F726D3A726F7461746528333030646567297D2E736B2D6369
72636C65202E736B2D636972636C6531327B2D7765626B69742D7472616E73666F
726D3A726F7461746528333330646567293B2D6D732D7472616E73666F726D3A72
6F';
www_flow_api.g_varchar2_table(287) :=
'7461746528333330646567293B7472616E73666F726D3A726F74617465283333306
46567297D2E736B2D636972636C65202E736B2D636972636C65323A6265666F726
57B2D7765626B69742D616E696D6174696F6E2D64656C61793A2D312E31733B61
6E';
www_flow_api.g_varchar2_table(288) :=
'696D6174696F6E2D64656C61793A2D312E31737D2E736B2D636972636C65202E7
36B2D636972636C65333A6265666F72657B2D7765626B69742D616E696D6174696
F6E2D64656C61793A2D31733B616E696D6174696F6E2D64656C61793A2D31737D
2E73';
www_flow_api.g_varchar2_table(289) :=
'6B2D636972636C65202E736B2D636972636C65343A6265666F72657B2D7765626
B69742D616E696D6174696F6E2D64656C61793A2D302E39733B616E696D617469
6F6E2D64656C61793A2D302E39737D2E736B2D636972636C65202E736B2D63697
2636C';
www_flow_api.g_varchar2_table(290) :=
'65353A6265666F72657B2D7765626B69742D616E696D6174696F6E2D64656C617
93A2D302E38733B616E696D6174696F6E2D64656C61793A2D302E38737D2E736B
2D636972636C65202E736B2D636972636C65363A6265666F72657B2D7765626B69
742D';
www_flow_api.g_varchar2_table(291) :=
'616E696D6174696F6E2D64656C61793A2D302E37733B616E696D6174696F6E2D6
4656C61793A2D302E37737D2E736B2D636972636C65202E736B2D636972636C65
373A6265666F72657B2D7765626B69742D616E696D6174696F6E2D64656C61793A
2D30';
www_flow_api.g_varchar2_table(292) :=
'2E36733B616E696D6174696F6E2D64656C61793A2D302E36737D2E736B2D63697
2636C65202E736B2D636972636C65383A6265666F72657B2D7765626B69742D616
E696D6174696F6E2D64656C61793A2D302E35733B616E696D6174696F6E2D6465
6C61';
www_flow_api.g_varchar2_table(293) :=
'793A2D302E35737D2E736B2D636972636C65202E736B2D636972636C65393A626
5666F72657B2D7765626B69742D616E696D6174696F6E2D64656C61793A2D302E
34733B616E696D6174696F6E2D64656C61793A2D302E34737D2E736B2D6369726

```
36C65';  
wwv_flow_api.g_varchar2_table(294) :=
```

'202E736B2D636972636C6531303A6265666F72657B2D7765626B69742D616E69

6

```
D6174696F6E2D64656C61793A2D302E33733B616E696D6174696F6E2D64656C61
793A2D302E33737D2E736B2D636972636C65202E736B2D636972636C6531313A6
26566';
wwv_flow_api.g_varchar2_table(295) :=
'6F72657B2D7765626B69742D616E696D6174696F6E2D64656C61793A2D302E327
33B616E696D6174696F6E2D64656C61793A2D302E32737D2E736B2D636972636C
65202E736B2D636972636C6531323A6265666F72657B2D7765626B69742D616E69
6D61';
wwv_flow_api.g_varchar2_table(296) :=
'74696F6E2D64656C61793A2D302E31733B616E696D6174696F6E2D64656C61793
A2D302E31737D402D7765626B69742D6B65796672616D657320736B2D636972636
C65426F756E636544656C61797B30252C3830252C313030257B2D7765626B69742
D74';
wwv_flow_api.g_varchar2_table(297) :=
'72616E73666F726D3A7363616C652830293B7472616E73666F726D3A7363616C65
2830297D3430257B2D7765626B69742D7472616E73666F726D3A7363616C652831
293B7472616E73666F726D3A7363616C652831297D7D406B65796672616D657320
73';
wwv_flow_api.g_varchar2_table(298) :=
'6B2D636972636C65426F756E636544656C61797B30252C3830252C313030257B2
D7765626B69742D7472616E73666F726D3A7363616C652830293B7472616E73666
F726D3A7363616C652830297D3430257B2D7765626B69742D7472616E73666F726
D3A';
wwv_flow_api.g_varchar2_table(299) :=
'7363616C652831293B7472616E73666F726D3A7363616C652831297D7D2E736B2
D637562652D677269647B77696474683A343070783B6865696768743A343070783B
6D617267696E3A34307078206175746F7D2E736B2D637562652D67726964202E73
6B';
wwv_flow_api.g_varchar2_table(300) :=
'2D637562657B77696474683A33332E3333253B6865696768743A33332E3333253B
6261636B67726F756E642D636F6C6F723A233333333B666C6F61743A6C6566743B
2D7765626B69742D616E696D6174696F6E3A736B2D63756265477269645363616C
65';
wwv_flow_api.g_varchar2_table(301) :=
'44656C617920312E337320696E66696E69746520656173652D696E2D6F75743B61
6E696D6174696F6E3A736B2D63756265477269645363616C6544656C617920312E
337320696E66696E69746520656173652D696E2D6F75747D2E736B2D637562652D
67';
wwv_flow_api.g_varchar2_table(302) :=
'726964202E736B2D63756265317B2D7765626B69742D616E696D6174696F6E2D6
4656C61793A2E32733B616E696D6174696F6E2D64656C61793A2E32737D2E736B
2D637562652D67726964202E736B2D63756265327B2D7765626B69742D616E696D
6174';
wwv_flow_api.g_varchar2_table(303) :=
'696F6E2D64656C61793A2E33733B616E696D6174696F6E2D64656C61793A2E337
37D2E736B2D637562652D67726964202E736B2D63756265337B2D7765626B69742
D616E696D6174696F6E2D64656C61793A2E34733B616E696D6174696F6E2D6465
```

```
6C61';  
wwv_flow_api.g_varchar2_table(304) :=
```

'793A2E34737D2E736B2D637562652D67726964202E736B2D63756265347B2D77

```

6
5626B69742D616E696D6174696F6E2D64656C61793A2E31733B616E696D617469
6F6E2D64656C61793A2E31737D2E736B2D637562652D67726964202E736B2D637
56265';
wwv_flow_api.g_varchar2_table(305) :=
'357B2D7765626B69742D616E696D6174696F6E2D64656C61793A2E32733B616E6
96D6174696F6E2D64656C61793A2E32737D2E736B2D637562652D67726964202E
736B2D63756265367B2D7765626B69742D616E696D6174696F6E2D64656C61793
A2E33';
wwv_flow_api.g_varchar2_table(306) :=
'733B616E696D6174696F6E2D64656C61793A2E33737D2E736B2D637562652D677
26964202E736B2D63756265377B2D7765626B69742D616E696D6174696F6E2D646
56C61793A2E30733B616E696D6174696F6E2D64656C61793A2E30737D2E736B2D
6375';
wwv_flow_api.g_varchar2_table(307) :=
'62652D67726964202E736B2D63756265387B2D7765626B69742D616E696D617469
6F6E2D64656C61793A2E31733B616E696D6174696F6E2D64656C61793A2E31737
D2E736B2D637562652D67726964202E736B2D63756265397B2D7765626B69742D
616E';
wwv_flow_api.g_varchar2_table(308) :=
'696D6174696F6E2D64656C61793A2E32733B616E696D6174696F6E2D64656C617
93A2E32737D402D7765626B69742D6B65796672616D657320736B2D63756265477
269645363616C6544656C61797B30252C3730252C313030257B2D7765626B69742
D74';
wwv_flow_api.g_varchar2_table(309) :=
'72616E73666F726D3A7363616C65334428312C312C31293B7472616E73666F726D
3A7363616C65334428312C312C31297D3335257B2D7765626B69742D7472616E73
666F726D3A7363616C65334428302C302C31293B7472616E73666F726D3A736361
6C';
wwv_flow_api.g_varchar2_table(310) :=
'65334428302C302C31297D7D406B65796672616D657320736B2D63756265477269
645363616C6544656C61797B30252C3730252C313030257B2D7765626B69742D74
72616E73666F726D3A7363616C65334428312C312C31293B7472616E73666F726D
3A';
wwv_flow_api.g_varchar2_table(311) :=
'7363616C65334428312C312C31297D3335257B2D7765626B69742D7472616E7366
6F726D3A7363616C65334428302C302C31293B7472616E73666F726D3A7363616C
65334428302C302C31297D7D';
null; end;
/
begin
wwv_flow_api.create_plugin_file(
  p_id=>wwv_flow_api.id(966930104633826279)
,p_plugin_id=>wwv_flow_api.id(1972895911029699585)
,p_file_name=>'css/spinkit.min.css'
,p_mime_type=>'text/css'
,p_file_charset=>'utf-8'
,p_file_content=>wwv_flow_api.varchar2_to_blob(wwv_flow_api.g_varchar2_table)

```

```
);  
end;  
/  
begin  
  wwv_flow_api.g_varchar2_table := wwv_flow_api.empty_varchar2_table;  
  wwv_flow_api.g_varchar2_table(1) :=
```

```
'2866756E6374696F6E28742C65297B226F626A656374223D3D747970656F662065
78706F727473262622756E646566696E656422213D747970656F66206D6F64756C6
53F6D6F64756C652E6578706F7274733D6528293A2266756E6374696F6E223D3D7
4';
www_flow_api.g_varchar2_table(2) :=
'7970656F6620646566696E652626646566696E652E616D643F646566696E6528652
93A742E45533650726F6D6973653D6528297D2928746869732C66756E6374696F6
E28297B2275736520737472696374223B66756E6374696F6E20742874297B766172'
;
www_flow_api.g_varchar2_table(3) :=
'20653D747970656F6620743B72657475726E206E756C6C213D3D74262628226F62
6A656374223D3D3D657C7C2266756E6374696F6E223D3D3D65297D66756E63746
96F6E20652874297B72657475726E2266756E6374696F6E223D3D747970656F6620
74';
www_flow_api.g_varchar2_table(4) :=
'7D66756E6374696F6E206E2874297B423D747D66756E6374696F6E20722874297B
473D747D66756E6374696F6E206F28297B72657475726E2066756E6374696F6E28
297B72657475726E2070726F636573732E6E6578745469636B2861297D7D66756E6
3';
www_flow_api.g_varchar2_table(5) :=
'74696F6E206928297B72657475726E22756E646566696E656422213D747970656F6
6207A3F66756E6374696F6E28297B7A2861297D3A6328297D66756E6374696F6E2
07328297B76617220743D302C653D6E6577204A2861292C6E3D646F63756D656E7
4';
www_flow_api.g_varchar2_table(6) :=
'2E637265617465546578744E6F6465282222293B72657475726E20652E6F6273657
27665286E2C7B636861726163746572446174613A21307D292C66756E6374696F6
E28297B6E2E646174613D743D2B2B7425327D7D66756E6374696F6E207528297B
76';
www_flow_api.g_varchar2_table(7) :=
'617220743D6E6577204D6573736167654368616E6E656C3B72657475726E20742E
706F7274312E6F6E6D6573736167653D612C66756E6374696F6E28297B72657475
726E20742E706F7274322E706F73744D6573736167652830297D7D66756E6374696
F';
www_flow_api.g_varchar2_table(8) :=
'6E206328297B76617220743D73657454696D656F75743B72657475726E2066756E
6374696F6E28297B72657475726E207428612C31297D7D66756E6374696F6E2061
28297B666F722876617220743D303B743C573B742B3D32297B76617220653D565B
74';
www_flow_api.g_varchar2_table(9) :=
'5D2C6E3D565B742B315D3B65286E292C565B745D3D766F696420302C565B742B
315D3D766F696420307D573D307D66756E6374696F6E206628297B7472797B7661
7220743D46756E6374696F6E282272657475726E2074686973222928292E7265717
569';
www_flow_api.g_varchar2_table(10) :=
```

'72652822766572747822293B72657475726E207A3D742E72756E4F6E4C6F6F707

C
7C742E72756E4F6E436F6E746578742C6928297D63617463682874297B72657475
726E206328297D7D66756E6374696F6E206C28742C65297B766172206E3D746869
73';
www_flow_api.g_varchar2_table(11) :=
'2C723D6E657720746869732E636F6E7374727563746F722870293B766F69642030
3D3D3D725B5A5D26264F2872293B766172206F3D6E2E5F73746174653B6966286
F297B76617220693D617267756D656E74735B6F2D315D3B472866756E6374696F6
E28';
www_flow_api.g_varchar2_table(12) :=
'297B72657475726E2050286F2C722C692C6E2E5F726573756C74297D297D656C7
3652045286E2C722C742C65293B72657475726E20727D66756E6374696F6E20682
874297B76617220653D746869733B696628742626226F626A656374223D3D747970
65';
www_flow_api.g_varchar2_table(13) :=
'6F6620742626742E636F6E7374727563746F723D3D3D652972657475726E20743B
766172206E3D6E657720652870293B72657475726E2067286E2C74292C6E7D6675
6E6374696F6E207028297B7D66756E6374696F6E207628297B72657475726E206E
65';
www_flow_api.g_varchar2_table(14) :=
'7720547970654572726F722822596F752063616E6E6F74207265736F6C766520612
070726F6D697365207769746820697473656C6622297D66756E6374696F6E206428
297B72657475726E206E657720547970654572726F722822412070726F6D697365';
www_flow_api.g_varchar2_table(15) :=
'732063616C6C6261636B2063616E6E6F742072657475726E20746861742073616D
652070726F6D6973652E22297D66756E6374696F6E205F2874297B7472797B72657
475726E20742E7468656E7D63617463682874297B72657475726E206E742E657272
';
www_flow_api.g_varchar2_table(16) :=
'6F723D742C6E747D7D66756E6374696F6E207928742C652C6E2C72297B7472797
B742E63616C6C28652C6E2C72297D63617463682874297B72657475726E20747D7
D66756E6374696F6E206D28742C652C6E297B472866756E6374696F6E2874297B7
661';
www_flow_api.g_varchar2_table(17) :=
'7220723D21312C6F3D79286E2C652C66756E6374696F6E286E297B727C7C28723
D21302C65213D3D6E3F6728742C6E293A5328742C6E29297D2C66756E6374696F
6E2865297B727C7C28723D21302C6A28742C6529297D2C22536574746C653A202
22B28';
www_flow_api.g_varchar2_table(18) :=
'742E5F6C6162656C7C7C2220756E6B6E6F776E2070726F6D6973652229293B217
226266F262628723D21302C6A28742C6F29297D2C74297D66756E6374696F6E206
228742C65297B652E5F73746174653D3D3D74743F5328742C652E5F726573756C7
429';
www_flow_api.g_varchar2_table(19) :=
'3A652E5F73746174653D3D3D65743F6A28742C652E5F726573756C74293A45286
52C766F696420302C66756E6374696F6E2865297B72657475726E206728742C6529
7D2C66756E6374696F6E2865297B72657475726E206A28742C65297D297D66756E
63';

```
www_flow_api.g_varchar2_table(20) :=  
'74696F6E207728742C6E2C72297B6E2E636F6E7374727563746F723D3D3D742E6'
```

36F6E7374727563746F722626723D3D3D6C26266E2E636F6E7374727563746F72

2
E7265736F6C76653D3D3D683F6228742C6E293A723D3D3D6E743F286A28742C6
E742E';
www_flow_api.g_varchar2_table(21) :=
'6572726F72292C6E742E6572726F723D6E756C6C293A766F696420303D3D3D723
F5328742C6E293A652872293F6D28742C6E2C72293A5328742C6E297D66756E63
74696F6E206728652C6E297B653D3D3D6E3F6A28652C762829293A74286E293F7
72865';
www_flow_api.g_varchar2_table(22) :=
'2C6E2C5F286E29293A5328652C6E297D66756E6374696F6E20412874297B742E5
F6F6E6572726F722626742E5F6F6E6572726F7228742E5F726573756C74292C542
874297D66756E6374696F6E205328742C65297B742E5F73746174653D3D3D24262
628';
www_flow_api.g_varchar2_table(23) :=
'742E5F726573756C743D652C742E5F73746174653D74742C30213D3D742E5F737
56273637269626572732E6C656E67746826264728542C7429297D66756E6374696F
6E206A28742C65297B742E5F73746174653D3D3D24262628742E5F73746174653D
65';
www_flow_api.g_varchar2_table(24) :=
'742C742E5F726573756C743D652C4728412C7429297D66756E6374696F6E204528
742C652C6E2C72297B766172206F3D742E5F73756273637269626572732C693D6F
2E6C656E6774683B742E5F6F6E6572726F723D6E756C6C2C6F5B695D3D652C6F
5B69';
www_flow_api.g_varchar2_table(25) :=
'2B74745D3D6E2C6F5B692B65745D3D722C303D3D3D692626742E5F7374617465
26264728542C74297D66756E6374696F6E20542874297B76617220653D742E5F737
56273637269626572732C6E3D742E5F73746174653B69662830213D3D652E6C656
E67';
www_flow_api.g_varchar2_table(26) :=
'7468297B666F722876617220723D766F696420302C6F3D766F696420302C693D74
2E5F726573756C742C733D303B733C652E6C656E6774683B732B3D3329723D655
B735D2C6F3D655B732B6E5D2C723F50286E2C722C6F2C69293A6F2869293B742
E5F73';
www_flow_api.g_varchar2_table(27) :=
'756273637269626572732E6C656E6774683D307D7D66756E6374696F6E204D2874
2C65297B7472797B72657475726E20742865297D63617463682874297B726574757
26E206E742E6572726F723D742C6E747D7D66756E6374696F6E205028742C6E2C
72';
www_flow_api.g_varchar2_table(28) :=
'2C6F297B76617220693D652872292C733D766F696420302C753D766F696420302C
633D766F696420302C613D766F696420303B69662869297B696628733D4D28722C
6F292C733D3D3D6E743F28613D21302C753D732E6572726F722C732E6572726F7
23D';
www_flow_api.g_varchar2_table(29) :=
'6E756C6C293A633D21302C6E3D3D3D732972657475726E20766F6964206A286E2
C642829297D656C736520733D6F2C633D21303B6E2E5F7374617465213D3D247C
7C28692626633F67286E2C73293A613F6A286E2C75293A743D3D3D74743F53286
E2C73';

```
wwv_flow_api.g_varchar2_table(30) :=
```

'293A743D3D3D657426266A286E2C7329297D66756E6374696F6E207828742C65

```
2
97B7472797B652866756E6374696F6E2865297B6728742C65297D2C66756E63746
96F6E2865297B6A28742C65297D297D63617463682865297B6A28742C65297D7D6
675';
www_flow_api.g_varchar2_table(31) :=
'6E6374696F6E204328297B72657475726E2072742B2B7D66756E6374696F6E204F
2874297B745B5A5D3D72742B2B2C742E5F73746174653D766F696420302C742E5
F726573756C743D766F696420302C742E5F73756273637269626572733D5B5D7D6
675';
www_flow_api.g_varchar2_table(32) :=
'6E6374696F6E206B28297B72657475726E206E6577204572726F722822417272617
9204D6574686F6473206D7573742062652070726F766964656420616E2041727261
7922297D66756E6374696F6E20462874297B72657475726E206E6577206F742874';
www_flow_api.g_varchar2_table(33) :=
'6869732C74292E70726F6D6973657D66756E6374696F6E20592874297B76617220
653D746869733B72657475726E206E6577206528552874293F66756E6374696F6E2
86E2C72297B666F7228766172206F3D742E6C656E6774682C693D303B693C6F3B
69';
www_flow_api.g_varchar2_table(34) :=
'2B2B29652E7265736F6C766528745B695D292E7468656E286E2C72297D3A66756
E6374696F6E28742C65297B72657475726E2065286E657720547970654572726F72
2822596F75206D757374207061737320616E20617272617920746F20726163652E22
';
www_flow_api.g_varchar2_table(35) :=
'29297D297D66756E6374696F6E20712874297B76617220653D746869732C6E3D6E
657720652870293B72657475726E206A286E2C74292C6E7D66756E6374696F6E20
4428297B7468726F77206E657720547970654572726F722822596F75206D7573742
0';
www_flow_api.g_varchar2_table(36) :=
'706173732061207265736F6C7665722066756E6374696F6E2061732074686520666
972737420617267756D656E7420746F207468652070726F6D69736520636F6E7374
727563746F7222297D66756E6374696F6E204B28297B7468726F77206E65772054';
www_flow_api.g_varchar2_table(37) :=
'7970654572726F7228224661696C656420746F20636F6E737472756374202750726
F6D697365273A20506C65617365207573652074686520276E657727206F70657261
746F722C2074686973206F626A65637420636F6E7374727563746F722063616E6E';
www_flow_api.g_varchar2_table(38) :=
'6F742062652063616C6C656420617320612066756E6374696F6E2E22297D66756E
6374696F6E204C28297B76617220743D766F696420303B69662822756E646566696
E656422213D747970656F6620676C6F62616C29743D676C6F62616C3B656C73652
0';
www_flow_api.g_varchar2_table(39) :=
'69662822756E646566696E656422213D747970656F662073656C6629743D73656C
663B656C7365207472797B743D46756E6374696F6E282272657475726E207468697
3222928297D63617463682874297B7468726F77206E6577204572726F722822706F';
www_flow_api.g_varchar2_table(40) :=
'6C7966696C6C206661696C6564206265636175736520676C6F62616C206F626A65
637420697320756E617661696C61626C6520696E207468697320656E7669726F6E6
```

```
D656E7422297D76617220653D742E50726F6D6973653B69662865297B766172206  
E';  
wwv_flow_api.g_varchar2_table(41) :=
```

'3D6E756C6C3B7472797B6E3D4F626A6563742E70726F746F747970652E746F53

```
7
472696E672E63616C6C28652E7265736F6C76652829297D63617463682874297B7
D696628225B6F626A6563742050726F6D6973655D223D3D3D6E262621652E63617
374';
www_flow_api.g_varchar2_table(42) :=
'2972657475726E7D742E50726F6D6973653D69747D766172204E3D766F69642030
3B4E3D41727261792E697341727261793F41727261792E697341727261793A66756
E6374696F6E2874297B72657475726E225B6F626A6563742041727261795D223D3
D';
www_flow_api.g_varchar2_table(43) :=
'3D4F626A6563742E70726F746F747970652E746F537472696E672E63616C6C2874
297D3B76617220553D4E2C573D302C7A3D766F696420302C423D766F696420302
C473D66756E6374696F6E28742C65297B565B575D3D742C565B572B315D3D652
C572B';
www_flow_api.g_varchar2_table(44) :=
'3D322C323D3D3D57262628423F422861293A582829297D2C483D22756E6465666
96E656422213D747970656F662077696E646F773F77696E646F773A766F69642030
2C493D487C7C7B7D2C4A3D492E4D75746174696F6E4F627365727665727C7C49
2
E57';
www_flow_api.g_varchar2_table(45) :=
'65624B69744D75746174696F6E4F627365727665722C513D22756E646566696E65
64223D3D747970656F662073656C66262622756E646566696E656422213D7479706
56F662070726F636573732626225B6F626A6563742070726F636573735D223D3D3
D';
www_flow_api.g_varchar2_table(46) :=
'7B7D2E746F537472696E672E63616C6C2870726F63657373292C523D22756E646
566696E656422213D747970656F662055696E7438436C616D706564417272617926
2622756E646566696E656422213D747970656F6620696D706F72745363726970747
3';
www_flow_api.g_varchar2_table(47) :=
'262622756E646566696E656422213D747970656F66204D6573736167654368616E6
E656C2C563D6E657720417272617928316533292C583D766F696420303B583D513
F6F28293A4A3F7328293A523F7528293A766F696420303D3D3D4826262266756E6
3';
www_flow_api.g_varchar2_table(48) :=
'74696F6E223D3D747970656F6620726571756972653F6628293A6328293B7661722
05A3D4D6174682E72616E646F6D28292E746F537472696E67283336292E7375627
37472696E672832292C243D766F696420302C74743D312C65743D322C6E743D7B
65';
www_flow_api.g_varchar2_table(49) :=
'72726F723A6E756C6C7D2C72743D302C6F743D66756E6374696F6E28297B66756
E6374696F6E207428742C65297B746869732E5F696E7374616E6365436F6E73747
27563746F723D742C746869732E70726F6D6973653D6E657720742870292C74686
973';
www_flow_api.g_varchar2_table(50) :=
'2E70726F6D6973655B5A5D7C7C4F28746869732E70726F6D697365292C5528652
93F28746869732E6C656E6774683D652E6C656E6774682C746869732E5F72656D6
```

```
1696E696E673D652E6C656E6774682C746869732E5F726573756C743D6E6577204  
172';  
wwv_flow_api.g_varchar2_table(51) :=
```

'72617928746869732E6C656E677468292C303D3D3D746869732E6C656E677468

3

F5328746869732E70726F6D6973652C746869732E5F726573756C74293A28746869732E6C656E6774683D746869732E6C656E6774687C7C302C746869732E5F656E756D';

www_flow_api.g_varchar2_table(52) :=

'65726174652865292C303D3D3D746869732E5F72656D61696E696E6726265328746869732E70726F6D6973652C746869732E5F726573756C742929293A6A28746869732E70726F6D6973652C6B2829297D72657475726E20742E70726F746F747970652E';

www_flow_api.g_varchar2_table(53) :=

'5F656E756D65726174653D66756E6374696F6E2874297B666F722876617220653D303B746869732E5F73746174653D3D3D242626653C742E6C656E6774683B652B2B29746869732E5F65616368456E74727928745B655D2C65297D2C742E70726F746F74';

www_flow_api.g_varchar2_table(54) :=

'7970652E5F65616368456E7472793D66756E6374696F6E28742C65297B766172206E3D746869732E5F696E7374616E6365436F6E7374727563746F722C723D6E2E7265736F6C76653B696628723D3D3D68297B766172206F3D5F2874293B6966286F3D3D';

www_flow_api.g_varchar2_table(55) :=

'3D6C2626742E5F7374617465213D3D2429746869732E5F736574746C6564417428742E5F73746174652C652C742E5F726573756C74293B656C7365206966282266756E6374696F6E22213D747970656F66206F29746869732E5F72656D61696E696E672D';

www_flow_api.g_varchar2_table(56) :=

'2D2C746869732E5F726573756C745B655D3D743B656C7365206966286E3D3D3D6974297B76617220693D6E6577206E2870293B7728692C742C6F292C746869732E5F77696C6C536574746C65417428692C65297D656C736520746869732E5F77696C6C53';

www_flow_api.g_varchar2_table(57) :=

'6574746C654174286E6577206E2866756E6374696F6E2865297B72657475726E20652874297D292C65297D656C736520746869732E5F77696C6C536574746C65417428722874292C65297D2C742E70726F746F747970652E5F736574746C656441743D66';

www_flow_api.g_varchar2_table(58) :=

'756E6374696F6E28742C652C6E297B76617220723D746869732E70726F6D6973653B722E5F73746174653D3D3D24262628746869732E5F72656D61696E696E672D2D2C743D3D3D65743F6A28722C6E293A746869732E5F726573756C745B655D3D6E292C';

www_flow_api.g_varchar2_table(59) :=

'303D3D3D746869732E5F72656D61696E696E6726265328722C746869732E5F726573756C74297D2C742E70726F746F747970652E5F77696C6C536574746C6541743D66756E6374696F6E28742C65297B766172206E3D746869733B4528742C766F696420';

www_flow_api.g_varchar2_table(60) :=

'302C66756E6374696F6E2874297B72657475726E206E2E5F736574746C656441742874742C652C74297D2C66756E6374696F6E2874297B72657475726E206E2E5F736574746C656441742865742C652C74297D297D2C747D28292C69743D66756E6374

```
69';  
wwv_flow_api.g_varchar2_table(61) :=
```

'6F6E28297B66756E6374696F6E20742865297B746869735B5A5D3D4328292C746

```

8
69732E5F726573756C743D746869732E5F73746174653D766F696420302C7468697
32E5F73756273637269626572733D5B5D2C70213D3D652626282266756E6374696
F';
wwv_flow_api.g_varchar2_table(62) :=
'6E22213D747970656F66206526264428292C7468697320696E7374616E63656F662
0743F7828746869732C65293A4B2829297D72657475726E20742E70726F746F7479
70652E63617463683D66756E6374696F6E2874297B72657475726E20746869732E';
wwv_flow_api.g_varchar2_table(63) :=
'7468656E286E756C6C2C74297D2C742E70726F746F747970652E66696E616C6C7
93D66756E6374696F6E2874297B76617220653D746869732C6E3D652E636F6E737
4727563746F723B72657475726E20652E7468656E2866756E6374696F6E2865297B
72';
wwv_flow_api.g_varchar2_table(64) :=
'657475726E206E2E7265736F6C766528742829292E7468656E2866756E6374696F
6E28297B72657475726E20657D297D2C66756E6374696F6E2865297B7265747572
6E206E2E7265736F6C766528742829292E7468656E2866756E6374696F6E28297B
74';
wwv_flow_api.g_varchar2_table(65) :=
'68726F7720657D297D297D2C747D28293B72657475726E2069742E70726F746F74
7970652E7468656E3D6C2C69742E616C6C3D462C69742E726163653D592C69742
E7265736F6C76653D682C69742E72656A6563743D712C69742E5F7365745363686
564';
wwv_flow_api.g_varchar2_table(66) :=
'756C65723D6E2C69742E5F736574417361703D722C69742E5F617361703D472C6
9742E706F6C7966696C6C3D4C2C69742E50726F6D6973653D69742C69747D293B
';
null; end;
/
begin
wwv_flow_api.create_plugin_file(
  p_id=>wwv_flow_api.id(966932461187826283)
,p_plugin_id=>wwv_flow_api.id(1972895911029699585)
,p_file_name=>'js/es6-promise.min.js'
,p_mime_type=>'application/javascript'
,p_file_charset=>'utf-8'
,p_file_content=>wwv_flow_api.varchar2_to_blob(wwv_flow_api.g_varchar2_table)
);
end;
/
begin
wwv_flow_api.g_varchar2_table := wwv_flow_api.empty_varchar2_table;
wwv_flow_api.g_varchar2_table(1) :=
'2F2A210A202A2068746D6C3263616E76617320312E312E33203C68747470733A2F
2F68746D6C3263616E7661732E686572747A656E2E636F6D3E0A202A20436F7079
7269676874202863292032303231204E696B6C617320766F6E20486572747A656E2
0';
wwv_flow_api.g_varchar2_table(2) :=

```

'3C68747470733A2F2F686572747A656E2E636F6D3E0A202A2052656C6561736564

20756E646572204D4954204C6963656E73650A202A2F0A2166756E6374696F6E2

```
8
412C65297B226F626A656374223D3D747970656F66206578706F727473262622756
E';
www_flow_api.g_varchar2_table(3) :=
'646566696E656422213D747970656F66206D6F64756C653F6D6F64756C652E6578
706F7274733D6528293A2266756E6374696F6E223D3D747970656F6620646566696
E652626646566696E652E616D643F646566696E652865293A28413D22756E646566
';
www_flow_api.g_varchar2_table(4) :=
'696E656422213D747970656F6620676C6F62616C546869733F676C6F62616C5468
69733A417C7C73656C66292E68746D6C3263616E7661733D6528297D2874686973
2C66756E6374696F6E28297B2275736520737472696374223B0A2F2A21202A2A2A
2A';
www_flow_api.g_varchar2_table(5) :=
'2A2A2A2A2A2A2A2A2A2A2A2A2A2A2A2A2A2A2A2A2A2A2A2A2A2A2A2A2A2A2A2A
2A2A2A2A2A2A2A2A2A2A2A2A2A2A2A2A2A2A2A2A2A2A2A2A2A2A2A2A2A2A2A2A
2A2A2A2A2A2A2A2A2A2A2A0A20202020436F7079726967687420286329204D6963
726F736F66';
www_flow_api.g_varchar2_table(6) :=
'7420436F72706F726174696F6E2E0A0A202020205065726D697373696F6E20746F
207573652C20636F70792C206D6F646966792C20616E642F6F72206469737472696
2757465207468697320736F66747761726520666F7220616E790A20202020707572';
www_flow_api.g_varchar2_table(7) :=
'706F73652077697468206F7220776974686F75742066656520697320686572656279
206772616E7465642E0A0A2020202054484520534F4654574152452049532050524
F5649444544202241532049532220414E442054484520415554484F5220444953';
www_flow_api.g_varchar2_table(8) :=
'434C41494D5320414C4C2057415252414E5449455320574954480A2020202052454
741524420544F205448495320534F46545741524520494E434C5544494E4720414C
4C20494D504C4945442057415252414E54494553204F46204D45524348414E5441';
www_flow_api.g_varchar2_table(9) :=
'42494C4954590A20202020414E44204649544E4553532E20494E204E4F204556454
E54205348414C4C2054484520415554484F52204245204C4941424C4520464F5220
414E59205350454349414C2C204449524543542C0A20202020494E444952454354';
www_flow_api.g_varchar2_table(10) :=
'2C204F5220434F4E53455155454E5449414C2044414D41474553204F5220414E59
2044414D414745532057484154534F4556455220524553554C54494E472046524F4
D0A202020204C4F5353204F46205553452C2044415441204F522050524F46495453'
;
www_flow_api.g_varchar2_table(11) :=
'2C205748455448455220494E20414E20414354494F4E204F4620434F4E545241435
42C204E45474C4947454E4345204F520A202020204F5448455220544F5254494F55
5320414354494F4E2C2041524953494E47204F5554204F46204F5220494E20434F';
www_flow_api.g_varchar2_table(12) :=
'4E4E454354494F4E20574954482054484520555345204F520A20202020504552464
F524D414E4345204F46205448495320534F4654574152452E0A202020202A2A2A2
A2A2A2A2A2A2A2A2A2A2A2A2A2A2A2A2A2A2A2A2A2A2A2A2A2A2A2A2A2A2A2A
A2A2A';
```

```
www_flow_api.g_varchar2_table(13) :=  
'2A2A2A2A2A2A2A2A2A2A2A2A2A2A2A2A2A2A2A2A2A2A2A2A2A2A2A2A2A2A2A2A'
```

2A2A2A2A2A2A2A2A202A2F76617220723D66756E6374696F6E28412C65297B

7
2657475726E28723D4F626A6563742E73657450726F746F747970654F667C7C7B5
F5F7072';
www_flow_api.g_varchar2_table(14) :=
'6F746F5F5F3A5B5D7D696E7374616E63656F66204172726179262666756E637469
6F6E28412C65297B412E5F5F70726F746F5F5F3D657D7C7C66756E6374696F6E2
8412C65297B666F7228766172207420696E2065294F626A6563742E70726F746F74
79';
www_flow_api.g_varchar2_table(15) :=
'70652E6861734F776E50726F70657274792E63616C6C28652C7429262628415B74
5D3D655B745D297D2928412C65297D3B66756E6374696F6E204128412C65297B6
966282266756E6374696F6E22213D747970656F66206526266E756C6C213D3D652
974';
www_flow_api.g_varchar2_table(16) :=
'68726F77206E657720547970654572726F722822436C61737320657874656E64732
076616C756520222B537472696E672865292B22206973206E6F74206120636F6E73
74727563746F72206F72206E756C6C22293B66756E6374696F6E207428297B7468';
www_flow_api.g_varchar2_table(17) :=
'69732E636F6E7374727563746F723D417D7228412C65292C412E70726F746F7479
70653D6E756C6C3D3D653F4F626A6563742E6372656174652865293A28742E7
0726F746F747970653D652E70726F746F747970652C6E65772074297D7661722043
3D';
www_flow_api.g_varchar2_table(18) :=
'66756E6374696F6E28297B72657475726E28433D4F626A6563742E61737369676E
7C7C66756E6374696F6E2841297B666F722876617220652C743D312C723D617267
756D656E74732E6C656E6774683B743C723B742B2B29666F722876617220422069
6E';
www_flow_api.g_varchar2_table(19) :=
'20653D617267756D656E74735B745D294F626A6563742E70726F746F747970652E
6861734F776E50726F70657274792E63616C6C28652C4229262628415B425D3D65
5B425D293B72657475726E20417D292E6170706C7928746869732C617267756D65
6E';
www_flow_api.g_varchar2_table(20) :=
'7473297D3B66756E6374696F6E206128412C732C6F2C69297B72657475726E206E
6577286F3D6F7C7C50726F6D697365292866756E6374696F6E28742C65297B6675
6E6374696F6E20722841297B7472797B6E28692E6E657874284129297D636174636
8';
www_flow_api.g_varchar2_table(21) :=
'2841297B652841297D7D66756E6374696F6E20422841297B7472797B6E28692E74
68726F77284129297D63617463682841297B652841297D7D66756E6374696F6E206
E2841297B76617220653B412E646F6E653F7428412E76616C7565293A2828653D4
1';
www_flow_api.g_varchar2_table(22) :=
'2E76616C756529696E7374616E63656F66206F3F653A6E6577206F2866756E6374
696F6E2841297B412865297D29292E7468656E28722C42297D6E2828693D692E61
70706C7928412C737C7C5B5D29292E6E6578742829297D297D66756E6374696F6
E20';
www_flow_api.g_varchar2_table(23) :=

'4828742C72297B76617220422C6E2C732C6F3D7B6C6162656C3A302C73656E743
A66756E6374696F6E28297B6966283126735B305D297468726F7720735B315D3B7

2657475726E20735B315D7D2C747279733A5B5D2C6F70733A5B5D7D2C413D7B

6
E6578';
wwv_flow_api.g_varchar2_table(24) :=
'743A652830292C7468726F773A652831292C72657475726E3A652832297D3B7265
7475726E2266756E6374696F6E223D3D747970656F662053796D626F6C26262841
5B53796D626F6C2E6974657261746F725D3D66756E6374696F6E28297B72657475
72';
wwv_flow_api.g_varchar2_table(25) :=
'6E20746869737D292C413B66756E6374696F6E20652865297B72657475726E2066
756E6374696F6E2841297B72657475726E2066756E6374696F6E2865297B6966284
2297468726F77206E657720547970654572726F72282247656E657261746F722069';
wwv_flow_api.g_varchar2_table(26) :=
'7320616C726561647920657865637574696E672E22293B666F72283B6F3B2974727
97B696628423D312C6E262628733D3226655B305D3F6E2E72657475726E3A655B3
05D3F6E2E7468726F777C7C2828733D6E2E72657475726E292626732E63616C6C
28';
wwv_flow_api.g_varchar2_table(27) :=
'6E292C30293A6E2E6E6578742926262128733D732E63616C6C286E2C655B315D2
9292E646F6E652972657475726E20733B737769746368286E3D302C28653D733F5
B3226655B305D2C732E76616C75655D3A65295B305D297B6361736520303A63617
365';
wwv_flow_api.g_varchar2_table(28) :=
'20313A733D653B627265616B3B6361736520343A72657475726E206F2E6C616265
6C2B2B2C7B76616C75653A655B315D2C646F6E653A21317D3B6361736520353A6
F2E6C6162656C2B2B2C6E3D655B315D2C653D5B305D3B636F6E74696E75653B6
36173';
wwv_flow_api.g_varchar2_table(29) :=
'6520373A653D6F2E6F70732E706F7028292C6F2E747279732E706F7028293B636F
6E74696E75653B64656661756C743A6966282128733D303C28733D6F2E74727973
292E6C656E6774682626735B732E6C656E6774682D315D29262628363D3D3D655
B30';
wwv_flow_api.g_varchar2_table(30) :=
'5D7C7C323D3D3D655B305D29297B6F3D303B636F6E74696E75657D696628333D
3D3D655B305D26262821737C7C655B315D3E735B305D2626655B315D3C735B335
D29297B6F2E6C6162656C3D655B315D3B627265616B7D696628363D3D3D655B3
05D2626';
wwv_flow_api.g_varchar2_table(31) :=
'6F2E6C6162656C3C735B315D297B6F2E6C6162656C3D735B315D2C733D653B62
7265616B7D6966287326266F2E6C6162656C3C735B325D297B6F2E6C6162656C3
D735B325D2C6F2E6F70732E707573682865293B627265616B7D735B325D26266F
2E6F70';
wwv_flow_api.g_varchar2_table(32) :=
'732E706F7028292C6F2E747279732E706F7028293B636F6E74696E75657D653D72
2E63616C6C28742C6F297D63617463682841297B653D5B362C415D2C6E3D307D6
6696E616C6C797B423D733D307D6966283526655B305D297468726F7720655B315
D3B';
wwv_flow_api.g_varchar2_table(33) :=
'72657475726E7B76616C75653A655B305D3F655B315D3A766F696420302C646F6

E653A21307D7D285B652C415D297D7D7D66756E6374696F6E207428412C652C74
297B696628747C7C323D3D3D617267756D656E74732E6C656E67746829666F722

```
87661';  
www_flow_api.g_varchar2_table(34) :=
```

```
'7220722C423D302C6E3D652E6C656E6774683B423C6E3B422B2B2921722626422
0696E20657C7C2828723D727C7C41727261792E70726F746F747970652E736C696
3652E63616C6C28652C302C4229295B425D3D655B425D293B72657475726E2041
2E63';
www_flow_api.g_varchar2_table(35) :=
'6F6E63617428727C7C65297D76617220683D28422E70726F746F747970652E6164
643D66756E6374696F6E28412C652C742C72297B72657475726E206E6577204228
746869732E6C6566742B412C746869732E746F702B652C746869732E7769647468
2B';
www_flow_api.g_varchar2_table(36) :=
'742C746869732E6865696768742B72297D2C422E66726F6D436C69656E74526563
743D66756E6374696F6E2841297B72657475726E206E6577204228412E6C6566742
C412E746F702C412E77696474682C412E686569676874297D2C42293B66756E637
4';
www_flow_api.g_varchar2_table(37) :=
'696F6E204228412C652C742C72297B746869732E6C6566743D412C746869732E7
46F703D652C746869732E77696474683D742C746869732E6865696768743D727D6
66F722876617220673D66756E6374696F6E2841297B72657475726E20682E66726F
6D';
www_flow_api.g_varchar2_table(38) :=
'436C69656E745265637428412E676574426F756E64696E67436C69656E74526563
742829297D2C633D66756E6374696F6E2841297B666F722876617220653D5B5D2C
743D302C723D412E6C656E6774683B743C723B297B76617220422C6E3D412E636
861';
www_flow_api.g_varchar2_table(39) :=
'72436F6465417428742B2B293B35353239363C3D6E26266E3C3D35363331392626
743C723F35363332303D3D2836343531322628423D412E63686172436F646541742
8742B2B2929293F652E7075736828282831303233266E293C3C3130292B28313032
';
www_flow_api.g_varchar2_table(40) :=
'332642292B3635353336293A28652E70757368286E292C742D2D293A652E707573
68286E297D72657475726E20657D2C513D66756E6374696F6E28297B666F722876
617220413D5B5D2C653D303B653C617267756D656E74732E6C656E6774683B652
B2B';
www_flow_api.g_varchar2_table(41) :=
'29415B655D3D617267756D656E74735B655D3B696628537472696E672E66726F6
D436F6465506F696E742972657475726E20537472696E672E66726F6D436F646550
6F696E742E6170706C7928537472696E672C41293B76617220743D412E6C656E67
74';
www_flow_api.g_varchar2_table(42) :=
'683B69662821742972657475726E22223B666F722876617220723D5B5D2C423D2D
312C6E3D22223B2B2B423C743B297B76617220733D415B425D3B733C3D3635353
3353F722E707573682873293A28732D3D36353533362C722E707573682835353239
36';
www_flow_api.g_varchar2_table(43) :=
'2B28733E3E3130292C7325313032342B353633323029292C28422B313D3D3D747
C7C31363338343C722E6C656E677468292626286E2B3D537472696E672E66726F6
D43686172436F64652E6170706C7928537472696E672C72292C722E6C656E67746
```

```
83D';  
www_flow_api.g_varchar2_table(44) :=
```

```
'30297D72657475726E206E7D2C653D22414243444546474849A4B4C4D4E4F505
152535455565758595A6162636465666768696A6B6C6D6E6F707172737475767778
797A303132333435363738392B2F222C753D22756E646566696E6564223D3D7479
70';
www_flow_api.g_varchar2_table(45) :=
'656F662055696E743841727261793F5B5D3A6E65772055696E74384172726179283
23536292C6E3D303B6E3C652E6C656E6774683B6E2B2B29755B652E6368617243
6F64654174286E295D3D6E3B66756E6374696F6E207328412C652C74297B726574
75';
www_flow_api.g_varchar2_table(46) :=
'726E20412E736C6963653F412E736C69636528652C74293A6E65772055696E7431
3641727261792841727261792E70726F746F747970652E736C6963652E63616C6C2
8412C652C7429297D766172206F3D28692E70726F746F747970652E6765743D667
5';
www_flow_api.g_varchar2_table(47) :=
'6E6374696F6E2841297B76617220653B696628303C3D41297B696628413C353532
39367C7C35363331393C412626413C3D36353533352972657475726E20653D7468
69732E696E6465785B413E3E355D2C746869732E646174615B653D28653C3C3229
2B';
www_flow_api.g_varchar2_table(48) :=
'2833312641295D3B696628413C3D36353533352972657475726E20653D746869732
E696E6465785B323034382B28412D35353239363E3E35295D2C746869732E64617
4615B653D28653C3C32292B2833312641295D3B696628413C746869732E6869676
8';
www_flow_api.g_varchar2_table(49) :=
'53746172742972657475726E20653D746869732E696E6465785B653D323038302B2
8413E3E3131295D2C653D746869732E696E6465785B652B3D413E3E352636335D
2C746869732E646174615B653D28653C3C32292B2833312641295D3B696628413C
3D';
www_flow_api.g_varchar2_table(50) :=
'313131343131312972657475726E20746869732E646174615B746869732E6869676
856616C7565496E6465785D7D72657475726E20746869732E6572726F7256616C75
657D2C69293B66756E6374696F6E206928412C652C742C722C422C6E297B74686
9';
www_flow_api.g_varchar2_table(51) :=
'732E696E697469616C56616C75653D412C746869732E6572726F7256616C75653D
652C746869732E6869676853746172743D742C746869732E6869676856616C75654
96E6465783D722C746869732E696E6465783D422C746869732E646174613D6E7D6
6';
www_flow_api.g_varchar2_table(52) :=
'756E6374696F6E207728412C652C742C72297B76617220423D725B745D3B696628
41727261792E697341727261792841293F2D31213D3D412E696E6465784F6628422
93A413D3D3D4229666F7228766172206E3D743B6E3C3D722E6C656E6774683B29
7B';
www_flow_api.g_varchar2_table(53) :=
'696628286F3D725B2B2B6E5D293D3D3D652972657475726E20313B6966286F213
D3D4E29627265616B7D696628423D3D3D4E29666F72286E3D743B303C6E3B297
```

B76617220733D725B2D2D6E5D3B69662841727261792E69734172726179284129

```
3 F2D31';
www_flow_api.g_varchar2_table(54) :=
'213D3D412E696E6465784F662873293A413D3D3D7329666F7228766172206F2C6
93D743B693C3D722E6C656E6774683B297B696628286F3D725B2B2B695D293D3
D3D652972657475726E20313B6966286F213D3D4E29627265616B7D69662873213
D3D4E';
www_flow_api.g_varchar2_table(55) :=
'29627265616B7D7D66756E6374696F6E205528412C65297B666F72287661722074
3D413B303C3D743B297B76617220723D655B745D3B69662872213D3D4E2972657
475726E20723B742D2D7D72657475726E20307D66756E6374696F6E206C28742C4
129';
www_flow_api.g_varchar2_table(56) :=
'7B76617220653D28423D66756E6374696F6E28412C72297B766F696420303D3D3
D72262628723D2273747269637422293B76617220423D5B5D2C6E3D5B5D2C733D
5B5D3B72657475726E20412E666F72456163682866756E6374696F6E28412C6529
7B76';
www_flow_api.g_varchar2_table(57) :=
'617220743D712E6765742841293B69662835303C743F28732E70757368282130292
C742D3D3530293A732E70757368282131292C2D31213D3D5B226E6F726D616C22
2C226175746F222C226C6F6F7365225D2E696E6465784F6628722926262D31213D
3D';
www_flow_api.g_varchar2_table(58) :=
'5B383230382C383231312C31323331362C31323434385D2E696E6465784F662841
292972657475726E206E2E707573682865292C422E70757368283136293B6966283
4213D3D7426263131213D3D742972657475726E206E2E707573682865292C33313
D';
www_flow_api.g_varchar2_table(59) :=
'3D3D743F422E707573682822737472696374223D3D3D723F4F3A58293A743D3D3
D577C7C32393D3D3D743F422E70757368285F293A34333D3D3D743F3133313037
323C3D412626413C3D3139363630357C7C3139363630383C3D412626413C3D323
63231';
www_flow_api.g_varchar2_table(60) :=
'34313F422E707573682858293A422E70757368285F293A766F696420422E7075736
82874293B696628303D3D3D652972657475726E206E2E707573682865292C422E7
0757368285F293B743D425B652D315D3B72657475726E2D313D3D3D65412E696E
64';
www_flow_api.g_varchar2_table(61) :=
'65784F662874293F286E2E70757368286E5B652D315D292C422E70757368287429
293A286E2E707573682865292C422E70757368285F29297D292C5B6E2C422C735
D7D28742C28413D417C7C7B6C696E65427265616B3A226E6F726D616C222C776
F7264';
www_flow_api.g_varchar2_table(62) :=
'427265616B3A226E6F726D616C227D292E6C696E65427265616B29295B305D2C7
23D425B315D2C423D425B325D3B72657475726E5B652C723D22627265616B2D61
6C6C223D3D3D412E776F7264427265616B7C7C22627265616B2D776F7264223D3
D3D41';
www_flow_api.g_varchar2_table(63) :=
'2E776F7264427265616B3F722E6D61702866756E6374696F6E2841297B72657475
```

726E2D31213D3D5B532C5F2C575D2E696E6465784F662841293F583A417D293A7
22C226B6565702D616C6C223D3D3D412E776F7264427265616B3F422E6D617028

```
6675';  
www_flow_api.g_varchar2_table(64) :=
```

```
'6E6374696F6E28412C65297B72657475726E2041262631393936383C3D745B655D
2626745B655D3C3D34303935397D293A766F696420305D7D76617220452C462C64
2C662C702C4E3D31302C4B3D31332C493D31352C543D31372C6D3D31382C523D
3139';
www_flow_api.g_varchar2_table(65) :=
'2C4C3D32302C4F3D32312C443D32322C623D32342C533D32352C4D3D32362C76
3D32372C793D32382C5F3D33302C783D33322C503D33332C563D33342C7A3D33
352C583D33372C473D33382C4A3D33392C6B3D34302C573D34322C593D22C397
222C713D';
www_flow_api.g_varchar2_table(66) :=
'28643D66756E6374696F6E2841297B76617220652C742C722C422C6E3D2E37352
A412E6C656E6774682C733D412E6C656E6774682C6F3D303B223D223D3D3D415
B412E6C656E6774682D315D2626286E2D2D2C223D223D3D3D415B412E6C656E6
774682D';
www_flow_api.g_varchar2_table(67) :=
'325D26266E2D2D293B666F7228766172206E3D6E65772822756E646566696E6564
22213D747970656F66204172726179427566666572262622756E646566696E656422
213D747970656F662055696E743841727261792626766F69642030213D3D55696E';
www_flow_api.g_varchar2_table(68) :=
'743841727261792E70726F746F747970652E736C6963653F4172726179427566666
5723A417272617929286E292C693D41727261792E69734172726179286E293F6E3A
6E65772055696E74384172726179286E292C613D303B613C733B612B3D3429653D
';
www_flow_api.g_varchar2_table(69) :=
'755B412E63686172436F646541742861295D2C743D755B412E63686172436F6465
417428612B31295D2C723D755B412E63686172436F6465417428612B32295D2C42
3D755B412E63686172436F6465417428612B33295D2C695B6F2B2B5D3D653C3C3
27C';
www_flow_api.g_varchar2_table(70) :=
'743E3E342C695B6F2B2B5D3D2831352674293C3C347C723E3E322C695B6F2B2B
5D3D28332672293C3C367C363326423B72657475726E206E7D28453D224B774141
41414141414141414341344149446F41415041664141414341414141414141494142
41';
www_flow_api.g_varchar2_table(71) :=
'41474142414145674155414259414634415A674265414759415941426F4148414165
41426541475941664143454149414169414351414A67416F41436F414B3041745143
39414D55415867426D414634415A674265414759417A514456414634415A6744';
www_flow_api.g_varchar2_table(72) :=
'52414E6B413367446D414F774139414438414151424441455541526F42496747414
14967414A77457641546342507746464155304254414655415677425A41467341584
D42657747444154414169774754415A73426F67476B4161774274414738416349';
www_flow_api.g_varchar2_table(73) :=
'427967485341646F423441486F416641422B41482B41515943446749574176344248
67496D416934434E67492B416B554354514A54416C734359774A72416E454365514
B42416B304369514B5241706B436F514B6F4172414375414C41417351437A4149';
www_flow_api.g_varchar2_table(74) :=
'77414E514333414C6B416A414137414C304176774341514D4A4178414447414D77
```

414341444A674D75417A594450674F414145594453674E534131494455674E6141

3

```
16F4459414E69413249446741434141476F44674142794133594466674F41414951';
wwv_flow_api.g_varchar2_table(75) :=
'446741434B413549446D674F41414941416F674F714134414167414341414941416
74143414149414167414341414941416741434141494141674143414149414167414
341414B384474774F414149414176775048413838443177506641794144357750';
wwv_flow_api.g_varchar2_table(76) :=
'73412F51442F414F41414941414241514D4242494567414157424234454A6751754
2444D4549414D37424545455867424A424341445551525A42474545615151774144
41416351512B41586B456751534A424A454567414359424941416F41536F424B38';
wwv_flow_api.g_varchar2_table(77) :=
'4574775177414C38457851534141494141674143414149414167414367414D304558
67426541463441586742654146344158674265414E55455867445A424F4545586744
70425045452B51514242516B464551555A425345464B51557842545546505156';
wwv_flow_api.g_varchar2_table(78) :=
'4642557746564156634256344159775665414773466377563742594D466977575342
5634416D67576742616346586742654146344158674265414B734658674379426245
467567573742634946776758494263494677675851426451463341586B426573';
wwv_flow_api.g_varchar2_table(79) :=
'463877583742514D47437759544268734749775972426A4D474F775A65414438475
2775A4E426C344156415A62426C3441586742654146344158674265414634415867
4265414634415867426541474D4758674271426E45475867426541463441586742';
wwv_flow_api.g_varchar2_table(80) :=
'6541463441586742654146344158674235426F414734775347426F34476B77614141
494144486752354146344158674265414A734767414247413441416F77617242724D
4773776167414C73477777624C426A41413077626142746F473351626142746F';
wwv_flow_api.g_varchar2_table(81) :=
'473267626142746F473267626C427573473877623742674D4843776354427873484
377636A427973484D416331427A55484F67644342396F475367645342316F485941
6661426C6F4861416661426C49483267626142746F473267626142746F47326762';
wwv_flow_api.g_varchar2_table(82) :=
'61426A55484E516331427A55484E516331427A55484E516331427A55484E5163314
27A55484E516331427A55484E516331427A55484E516331427A55484E516331427A
55484E516331427A55484E516331427A55484E516331427A55484E516331427A55';
wwv_flow_api.g_varchar2_table(83) :=
'484E516331427A55484E516331427A55484E516331427A55484E516331427A55484
E516331427A55484E516331427A55484E516331427A55484E516331427A55484E51
6331427A55484E516331427A55484E516331427A55484E516331427A55484E5163';
wwv_flow_api.g_varchar2_table(84) :=
'31427A55484E516331427A55484E516331427A55484E516331427A55484E5163314
27A55484E516331427A55484E516331427A55484E516331427A55484E516331427A
55484E516331427A55484E516331427A55484E516331427A55484E516331427A55';
wwv_flow_api.g_varchar2_table(85) :=
'484E516331427A55484E516331427A55484E516331427A55484E516331427A55484
E516331427A55484E516331427A55484E516331427A55484E516331427A55484E51
6331427A55484E516331427A55484E516331427A55484E516331427A55484E5163';
wwv_flow_api.g_varchar2_table(86) :=
'31427A55484E516331427A55484E516331427A55484E516331427A55484E5163314
```

```
27A55484E516331427A55484E516331427A55484E516331427A55484E516331427A  
55484E516331427A55484E516331427A55484E516331427A55484E516331427A55';  
www_flow_api.g_varchar2_table(87) :=
```

'484E516331427A55484E516331427A55484E516331427A55484E516331427A5548

[illegible]

'484E516331427A55484E516331427A55484E516331427A55484E516331427A55484

E516331427A55484E516331427A55484E516331427A55484E516331427A55484E5

```
6331427A55484E516331427A55484E516331427A55484E516331427A55484E5163';  
www_flow_api.g_varchar2_table(100) :=  
'31427A55484E516331427A55484E516331427A55484E516331427A55484E5163314  
27A55484E516331427A55484E516331427A55484E516331427A55484E516331427A  
55484E516331427A55484E516331427A55484E516331427A55484E516331427A55'  
www_flow_api.g_varchar2_table(101) :=  
'484E516331427A55484E516331427A55484E516331427A55484E516331427A55484  
E516331427A55484E516331427A55484E516331427A55484E516331427A55484E51  
6331427A55484E516331427A55484E516331427A55484E516331427A55484E5163';  
www_flow_api.g_varchar2_table(102) :=  
'31427A55484E516331427A55484E516331427A55484E516331427A55484E5163314  
27A55484E516331427A55484E516331427A55484E516331427A55484E516331427A  
55484E516331427A55484E516331427A55484E516331427A55484E516331427A55';  
www_flow_api.g_varchar2_table(103) :=  
'484E516331427A55484E516331427A55484E516331427A55484E516331427A55484  
E516331427A55484E516331427A55484E516331427A55484E516331427A55484E51  
6331427A55484E516331427A55484E516331427A55484E516331427A55484E5163';  
www_flow_api.g_varchar2_table(104) :=  
'31427A55484E516331427A55484E516331427A55484E516331427A55484E5163314  
27A55484E516331427A55484E516331427A55484E516331427A55484E516331427A  
55484E516331427A55484E516331427A55484E516331427A55484E516331427A55';  
www_flow_api.g_varchar2_table(105) :=  
'484E516431423330484E516331427A55484E516331427A55484E516331427A55484  
E516331427A55484E516331427A55484E516331427A55484E516331427A55484E51  
6331427A55484E516331427A55484E516331427A55484E516331427A55484E5163';  
www_flow_api.g_varchar2_table(106) :=  
'3142344D483267614B42363845674143414149414167414341414941416741434141  
4938486C776465414A3848707765414149414172776533423134415867432F423855  
4879676377414E4148324166674234414136416677427A34422B416341434677';  
www_flow_api.g_varchar2_table(107) :=  
'4243416750434263496F674559415238494A776941414338494E77672F4343414452  
776850434663495877686E43456F4447675341414941416741427643486349654168  
3543486F4965776838434830496477683443486B496567683743487749665168';  
www_flow_api.g_varchar2_table(108) :=  
'3343486749655168364348734966416839434863496541683543486F496577683843  
4830496477683443486B496567683743487749665168334348674965516836434873  
4966416839434863496541683543486F4965776838434830496477683443486B';  
www_flow_api.g_varchar2_table(109) :=  
'49656768374348774966516833434867496551683643487349664168394348634965  
41683543486F4965776838434830496477683443486B496567683743487749665168  
3343486749655168364348734966416839434863496541683543486F49657768';  
www_flow_api.g_varchar2_table(110) :=  
'38434830496477683443486B49656768374348774966516833434867496551683643  
48734966416839434863496541683543486F4965776838434830496477683443486B  
4965676837434877496651683343486749655168364348734966416839434863';  
www_flow_api.g_varchar2_table(111) :=  
'496541683543486F4965776838434830496477683443486B49656768374348774966
```

```
51683343486749655168364348734966416839434863496541683543486F49657768  
38434830496477683443486B4965676837434877496651683343486749655168';  
www_flow_api.g_varchar2_table(112) :=
```

'364348734966416839434863496541683543486F496577683843483049647768344

3

486B4965676837434877496651683343486749655168364348734966416839434863
496541683543486F4965776838434830496477683443486B4965676837434877';
www_flow_api.g_varchar2_table(113) :=
'496651683343486749655168364348734966416839434863496541683543486F4965
776838434830496477683443486B4965676837434877496651683343486749655168
364348734966416839434863496541683543486F496577683843483049647768';
www_flow_api.g_varchar2_table(114) :=
'3443486B496567683743487749665168334348674965516836434873496641683943
4863496541683543486F4965776838434830496477683443486B4965676837434877
496651683343486749655168364348734966416839434863496541683543486F';
www_flow_api.g_varchar2_table(115) :=
'4965776838434830496477683443486B496567683743487749665168334348674965
5168364348734966416839434863496541683543486F496577683843483049647768
3443486B49656768374348774966516833434867496551683643487349664168';
www_flow_api.g_varchar2_table(116) :=
'39434863496541683543486F4965776838434830496477683443486B496567683743
4877496651683343486749655168364348734966416839434863496541683543486F
4965776838434830496477683443486B4965676837434877496841694C434934';
www_flow_api.g_varchar2_table(117) :=
'494D414177414441414D414177414441414D414177414441414D414177414441414
D414177414441414D414177414441414D414177414441414D414177414441414D41
4177414441414D414177414441414D414177414A59496C676957434A59496C6769';
www_flow_api.g_varchar2_table(118) :=
'57434A59496C676957434A59496C676957434A59496C676957434A59496C676957
434A59496C676957434A59496C676957434A59496C676957434A59496C67695743
4A59496C67677414441414D414177414441414D414177414441414D41417741444
1';
www_flow_api.g_varchar2_table(119) :=
'414D414177414441414D414177414441414D414177414441414D414177414441414
D414177414441414D414177414441414D414177414441414D414177414441414D41
4177414441414D414177414441414D414177414441414D414177414441414D4141';
www_flow_api.g_varchar2_table(120) :=
'77414441414D414177414441414D414177414441414D414177414441414D4141774
14441414D414177414441414D414177414441414D414177414441414D4141774144
41414D414177414441414D414177414441414D414177414441414D414177414441';
www_flow_api.g_varchar2_table(121) :=
'414D414177414441414D414177414441414D414177414441414D414177414441414
D414177414441414D414177414441414D414177414441414D414177414441414D41
4177414441414D414177414441414D414177414441414D414177414441414D4141';
www_flow_api.g_varchar2_table(122) :=
'77414441414D414177414441414D414177414441414D414177414441414D4141774
14441414D414177414441414D414177414441414D414177414441414D4141774144
41414D414177414441414D414177414441414D414177414441414D414177414441';
www_flow_api.g_varchar2_table(123) :=
'414D414177414441414D414177414441414D414177414441414D414177414441414
D414177414441414D414177414441414D414177414441414D414177414441414D41

```
4177414441414D414177414441414D414177414441414D414177414441414D4141';  
wwv_flow_api.g_varchar2_table(124) :=
```

'77414441414E516331427A55484E516331427A55484E516331427A55484E516331

4
23534494E5163314236494932676171434C4949756769414149414176676A4743494
14167414341414941416741434141494141674143414149414179776948415941';
www_flow_api.g_varchar2_table(125) :=
'4130776941414E6B4933516A6C434F304939416A3843494141674143414141494A4
3676B5343526F4A49676B6E435459484C776B33435A59496C676957434A59496C6
76957434A59496C676957434A59496C676957434A59496C676957434A59496C676
9';
www_flow_api.g_varchar2_table(126) :=
'57434A59496C676957434A59496C676957434A59496C676957434A59496C676957
434A59496C6769414149414141414641415867426541474141634142654148774151
414351414B414172514339414A3441586742654145304133674252414E34413741';
www_flow_api.g_varchar2_table(127) :=
'4438414D774247674541414B63424E7745464155774258414634516B68436D454B6
E4172634367414848417341427A344C41416341427741484141642B433641426F41
472B432F344C41416341427741484141632B4446344D414163414235344D336777';
www_flow_api.g_varchar2_table(128) :=
'654456344E6E673365446141426F414767416141426F414767416141426F4147674
16141426F414767416141426F414767416141426F414767416141426F41456544714
14256673657447141426F513667416141426F4148584476634F4E772F33447663';
www_flow_api.g_varchar2_table(129) :=
'4F397737334476634F397737334476634F397737334476634F397737334476634F39
7737334476634F397737334476634F397737334476634F397737334476634F397737
334476634F39773733446E635041416341427741484141634142774148414163';
www_flow_api.g_varchar2_table(130) :=
'41427741484141634142774148414163414277414841416341427741484141634142
77414841416341427741484141634142774148414163414277414841416341427741
4841416341427741484141634142774148414163414277414841416341427741';
www_flow_api.g_varchar2_table(131) :=
'48414163414277414841416341427741484141634142774148414163414277414841
41634142774148414163414277414841416341427741484141634142774148414163
4142774148414163414277414841416341427741484141634142774148414163';
www_flow_api.g_varchar2_table(132) :=
'41427741484141634142774148414163414277414841416341427741484141634142
77414841416341427741484141634142774148414163414277414841416341427741
4841416341427741484141634142774148414163414277414841416341427741';
www_flow_api.g_varchar2_table(133) :=
'48414163414277414841416341427741484141634142774148414163414277414841
41634142774148414163414277414841416341427741484141634142774148414163
4142774148414163414277414841416341427741484141634142774148414163';
www_flow_api.g_varchar2_table(134) :=
'41427741484141634142774148414163414277414841416341427741484141634142
77414841416341427741484141634142774148414163414277414841416341427741
4841416341427741484141634142774148414163414277414841416341427741';
www_flow_api.g_varchar2_table(135) :=
'48414163414277414841416341427741484141634142774148414163414277414841

```
41634142774148414163414277414841416341427741484141634142774148414163
4142774148414163414277414841416341427741484141634142774148414163';
wwv_flow_api.g_varchar2_table(136) :=
'41427741484141634142774148414163414277414841416341427741484141634142
```

7741484141634142774148414163414277414841416341427741484141634142774

```
1 4841416341427741484141634142774148414163414277414841416341427741';
wwv_flow_api.g_varchar2_table(137) :=
'48414163414277414841416341427741484141634142774148414163414277414841
41634142774148414163414277414841416341427741484141634142774148414163
4142774148414163414277414841416341427741484141634142774148414163';
wwv_flow_api.g_varchar2_table(138) :=
'41427741484141634142774148414163414277414841416341427741484141634142
37635050776C474355344A4D41434141494141674142574356344A59516D4141476
B4A63416C344358774A67416B77414441414D4141774149674A6741434C435A4D';
wwv_flow_api.g_varchar2_table(139) :=
'4A6741435A435A384A6F776D724359414173776B774146344158674238414941417
5776B41424D4D4A79516D41414D344A67414456435441414D41417741444141674
14341414941416741434141494141674143414149414171775957424E6B494D4141';
wwv_flow_api.g_varchar2_table(140) :=
'77414441414D4144644365414A36416E754352344539676B774150344A42516F4E4
36A41414D4143414142554B307769414142304B4A416F73436A514B674141774144
774B517771414145734B76516D6443564D4B57776F774144414167414341414C63';
wwv_flow_api.g_varchar2_table(141) :=
'454D41434141474D4B67414272436A41414D414177414441414D414177414441414
D414177414441414D414165424441414D414177414441414D414177414441414D41
4177414441414D41417741496B455051467A436E6F4B69515343436F6F4B6B4171';
wwv_flow_api.g_varchar2_table(142) :=
'4A424A674B6F41716B436F6B45474147734372514B76417242436A41414D41444A
4374454B4651485A4375454B2F6748704376454B4D414177414441414D414341414
977452B516F774149414150774542437A41414D414177414441414D41434141416B'
;
wwv_flow_api.g_varchar2_table(143) :=
'4C45517377414941415077455A4379454C6741414F43436B4C4D414178437A6B4C
4D414177414441414D41417741444141586742654145454C4D414177414441414D4
14177414441414D41417741456B4C54517456433441415841746B4334414169516B'
;
wwv_flow_api.g_varchar2_table(144) :=
'77414441414D414177414441414D414177414441416241747843336B4C674175464
334734C4D414177414A4D4C6C777566437A41414D414177414441414D414177414
441414D414177414441414D414177414441414D414177414441414D414177414441'
;
wwv_flow_api.g_varchar2_table(145) :=
'414D4141774149414167414341414941416741434141494141674143414149414167
41434141494141674143414149414167414341414941416741434141494141674143
4141494141674143414149414170777377414441414D41434141494141674143';
wwv_flow_api.g_varchar2_table(146) :=
'7643344141674143414149414167414341414C634C4D414177414441414D4141774
14441414D414177414441414D414177414441414D414177414441414D4141774144
41414D414177414441416741434141494141674143414149414167414341414941';
wwv_flow_api.g_varchar2_table(147) :=
'4167414341414941416741434141494141674143414149414176777541414D634C67
```

```
41434141494141674143414149414179677541414941416741434141494141305173  
77414441414D414177414441414D414177414441414D414177414441414D4141';  
www_flow_api.g_varchar2_table(148) :=
```

'77414441414D414177414441414D414177414441414D414177414441414D414177

4
14441414D414177414441414D4141774144414167414341414941416741434141494
1416741434141494141674143414149414167414341414E6B4C67414341414941';
www_flow_api.g_varchar2_table(149) :=
'4134417377414441414D414177414441414D414177414441414D414177414441414
D4141774149414167414341414941416741434141494141674143414149414167414
3414149414167414341414941416741434A435234453641737741444141687748';
www_flow_api.g_varchar2_table(150) :=
'77433441412B4173414441674D45417777414441414D414177414441414D4141774
14441414D414177414441414D414177414441414D414177414441414D4141774144
41414D414177414441414D414177414441414D4143414149414147417764444355';
www_flow_api.g_varchar2_table(151) :=
'4D4D4141774143304D4E516331427A55484E516331427A55484E516331427A5548
4E516331427A55484E516331427A55484E516331427A55484E516331427A55484E5
16331427A55484E516331427A55484E516331427A55484E516331427A55484E5163'
;
www_flow_api.g_varchar2_table(152) :=
'31427A55484E516331427A55484E516331427A55484E516331427A55484E5163314
27A55484E516331427A55484E516331427A55484E516331427A55484E516331427A
55484E516331427A55484E517731427A55484E516331427A55484E516331427A55';
www_flow_api.g_varchar2_table(153) :=
'484E516331427A55484E516331427A55484E516331427A55484E516331427A55484
E516331427A554850517777414441414D414177414441414D414177414441414D41
4177414441414D414177414441414D414177414441414D414177414441414D4141';
www_flow_api.g_varchar2_table(154) :=
'77414441414D414177414441414D414177414441414D414177414441414D4141774
14441414D414177414441414D414177414455484E516331427A55484E516331427A
55484E516332427A41414D414135444455484E516331427A55484E516331427A55';
www_flow_api.g_varchar2_table(155) :=
'484E516331427A55484E516446444441414D414177414441414D414177414441414
D414177414441414D414177414441414D414177414441414D414177414441414D41
4177414441414D414177414441414D414177414441414D414177414441414D4141';
www_flow_api.g_varchar2_table(156) :=
'77414441414D414177414441414D4141774144414167414341414941415451785344
466F4D4D414177414441414D414177414441414D414177414441414D41417741444
1414D414177414441414D414177414441414D414177414441414D414177414441';
www_flow_api.g_varchar2_table(157) :=
'414D41417741463441586742654146344158674265414634415967786541476F4D5
867427844486B4D667778654149554D586742654149304D4D414177414441414D41
41774146344158674356444A304D4D414177414441414D41426541463441705178';
www_flow_api.g_varchar2_table(158) :=
'65414B734D737779374446344177677939444D6F4D5867426541463441586742654
1463441586742654146344158674452444E6B4D655142714365414D33417838414F
594D37417A304450674D5867426541463441586742654146344158674265414634';
www_flow_api.g_varchar2_table(159) :=
'4158674265414634415867426541463441586743674141414E6F4141484451344E46

```
673077414441414D414177414441414D414177414441414D414177414441414D414
177414441414D414177414441414D414177414441414D414177414441414D4141';
wwv_flow_api.g_varchar2_table(160) :=
'77414441414D414177414441414D414177414441414D414177414441414D4141774
```

14441414D414177414441414D4141654453594E4D414177414441414D414177414

4

```
41414D414177414441414D414177414441414D414177414441414D414177414441';
www_flow_api.g_varchar2_table(161) :=
'414D414177414441414D414177414441414D414177414441414D414177414441414
D414177414441414D414177414441414D414177414441414D414177414441414D41
4177414441414D414177414441414D414177414441414D414177414441414D4141';
www_flow_api.g_varchar2_table(162) :=
'77414441414D414177414441414D4141774149414167414341414941416741434141
43344E4D414265414634414E673077414441414D414177414441414D41417741444
1414D414177414441414D414177414441414D414177414441414D414177414441';
www_flow_api.g_varchar2_table(163) :=
'414D414177414441414D414177414441414D414177414441414D414177414441414
D414177414441414D4141774144344E5267314F4456594E5867316D445441416251
3077414441414D414177414441414D414177414441413267626142746F47326762';
www_flow_api.g_varchar2_table(164) :=
'6142746F4732676261426E554E656733434259414E7767574644646F476A4133614
2746F473267626142746F473267626142746F473267626142746F4732676155445A7
74E7041326F44646F47326761774462634E7677334844646F4732676250446459';
www_flow_api.g_varchar2_table(165) :=
'4E334133664465594E3267627344664D4E3267626142766F4E2F6733614267594F4
4673761426C3441586742654142594F586742654143554732675965446C34414A413
5654143774F3277336142746F474D51343544746F473267626142746F47515137';
www_flow_api.g_varchar2_table(166) :=
'6142746F473267626142746F473267626142746F473267626142746F473267626142
746F473267626142746F473267626142746F473267626142746F473267626142746F
473267626142746F473267626142746F473267626142746F473267626142746F';
www_flow_api.g_varchar2_table(167) :=
'473267626142746F473267626142746F473267626142746F4732675A4A446A55484
E516331427A55484E516331427A55484E516331427A55484E516331427A55484E51
6331427A55484E516331427A55484E516331427A55484E516331427A55484E5163';
www_flow_api.g_varchar2_table(168) :=
'31427A55484E516331427A55484E516331427A55484E516331427A55484E5163314
27A55484E516331427A55484E516331427A55484E516331427A55484E516331427A
55484E5163314231454F32675931427A55484E516331427A55484E516331427A55';
www_flow_api.g_varchar2_table(169) :=
'484E516331427A55484E516331427A55484E516331427A55484E516331427A55484
E516331427A55484E516331427A55484E516331427A55484E516331427A55484E51
6331427A55484E516331427A55484E516331427A55484E516331427A55484E5163';
www_flow_api.g_varchar2_table(170) :=
'31427A55484E516331427A55484E516331427A55484E516331427A55484E51645A
446A55484E516331427A55484E5163314232454F4E516331427A55484E516331427
A55484E516331427A55484E516331427A55484E516331427A55484E516331427A55
';
www_flow_api.g_varchar2_table(171) :=
'484E516331427A55484E516331427A55484E516331427A55484E516331427A55484
E516331427A55484E516331427A55484E516331427A55484E516331427A55484E51
6331427A55484E516331427A55484E516331427A55484E516331427A55484E5163';
www_flow_api.g_varchar2_table(172) :=
```

'31427A55484E516331427A55484E516331427A554861413431427A55484E516331

4

```
27A55484E516331427A55484E516331427A55484E516331427A55484E516331427A
55484E516331427A55484E516331427A55484E516331427A55484E516331427A55';
www_flow_api.g_varchar2_table(173) :=
'484E5163314233414F3267626142746F473267626142746F473267626142746F4732
67626142746F473267626142746F473267626142746F473267626142746F47326762
6142746F473267626142746F473267626142746F473267626142746F47326762';
www_flow_api.g_varchar2_table(174) :=
'6142746F473267626142746F473267626142746F473267626142746F473267626142
746F473267626142746F473267626142746F473267626142746F473267626142746F
473267626142746F4732675931427A55484E516331427A55484E516331427A55';
www_flow_api.g_varchar2_table(175) :=
'484E516331427A55484E516331427A55484E5163314232454F3267626142746F473
267626142746F473267626142746F473267626142746F473267626142746F4732676
26142746F473267626142746F473267626142746F473267626142746F47326762';
www_flow_api.g_varchar2_table(176) :=
'6142746F473267626142746F473267626142746F473267626142746F473267626142
746F473267626142746F4732675A4A44746F473267626142746F473267626142746F
473267626142746F473267626142746F473267626142746F473267626142746F';
www_flow_api.g_varchar2_table(177) :=
'473267626142746F473267626142746F473267626142746F473267626142746F4732
67626142746F473267626142746F473267626142746F473267626142746F47326762
6142746F473267626142746F473267626142746F473267626142746F47326762';
www_flow_api.g_varchar2_table(178) :=
'6142746F473267626142746F4732676261426B6B4F65413667414B41416F4141774
14441414D414177414B41416F414367414B41416F414367414B4141674134774144
41414D414177414441414D414177414441414D414177414441414D414177414441';
www_flow_api.g_varchar2_table(179) :=
'414D414177414441414D414177414441414D414177414441414D414177414441414
D414177414441414D414177414441414D414177414441414D414177414441414D41
4177414441414D414177414441414D414177414441414D41442F2F775141424141';
www_flow_api.g_varchar2_table(180) :=
'45414151414241414541415141424141454141304141774142414145414167414541
41514142414145414151414241414541415141424141454141514142414145414151
4142414145414151414241414B41424D41467741654142734147674165414263';
www_flow_api.g_varchar2_table(181) :=
'414667415341423441477741594141384147414163414573415377424C4145734153
77424C414573415377424C4145734147414159414234414867416541424D41486742
5141464141554142514146414155414251414641415541425141464141554142';
www_flow_api.g_varchar2_table(182) :=
'51414641415541425141464141554142514146414155414251414641415541425141
46414146674162414249414867416541423441554142514146414155414251414641
4155414251414641415541425141464141554142514146414155414251414641';
www_flow_api.g_varchar2_table(183) :=
'41554142514146414155414251414641415541425141425941445141524142344142
414141414141414141414141414141414141414141414141414141414141414141
4141414141414141414141414141414141414141414141414141414141414141';
www_flow_api.g_varchar2_table(184) :=
```

[illegible]

'4141414141414373414B774172414373414B774172414373414B77417241437341

4

```
B774172414373414B774172414373414B774172414373414B774172414373414B77
4172414373414B774172414373414B774172414373414B774172414373414B7741';
wwv_flow_api.g_varchar2_table(186) :=
'72414373414B774172414373414B774172414373414B774172414373414B7741724
14373414B774172414373414B774172414373414B774172414373414B77417241437
3414B774172414373414241414541415141424141454141554142414145414151';
wwv_flow_api.g_varchar2_table(187) :=
'41424141454141514142414145414151414241414541415141424141454141514142
41414541415141424141454141514142414145414151414241414541416B41466741
6141427341477741624142344148514164414234415477415841423441445141';
wwv_flow_api.g_varchar2_table(188) :=
'654142344147674162414538415477414F4146414148514164414230415477425041
42634154774250414538414667425141464141554142514146414155414251414641
4155414251414641415541425141464141554142514146414155414251414641';
wwv_flow_api.g_varchar2_table(189) :=
'41554142514146414148514165414234414867416541423441486741654142344148
67416541423441486741654142344148674165414234414867416541423441486741
6541423441486741654142344148674165414234414867416541423041486741';
wwv_flow_api.g_varchar2_table(190) :=
'65414234414867416541423441486741654142344148674165414234414867416541
42344148674165414234414867416541423441486741654142344148674165414234
4148674165414234414867416541423441486741654142344148674165414234';
wwv_flow_api.g_varchar2_table(191) :=
'41486741654142344148674165414234414867416541423441486741654142344148
67416541423441486741654142344148674165414234414867416541423441486741
6541423441486742514142344148674165414234415541425141464141554141';
wwv_flow_api.g_varchar2_table(192) :=
'65414234414867416541423441486741654142344148674165414234414867416541
42344148674165414234414867416541423441486741654142344148674165414234
4148674165414234414867416541423441486741654142344148674165414234';
wwv_flow_api.g_varchar2_table(193) :=
'41486741654142344148674165414234414867416541423441486741654142344148
67416541423441486741654142344148674165414234414867425141464141554142
5141464141554142514146414155414251414641415541425141464141554142';
wwv_flow_api.g_varchar2_table(194) :=
'51414641415541425141464141554142514146414155414251414641415541425141
46414155414251414641415541425141464141554142514146414155414251414641
4155414251414641415541425141464141554142514146414155414251414641';
wwv_flow_api.g_varchar2_table(195) :=
'41554142514146414155414251414641415541425141464141554142514146414155
41416541423441486741654146414154774241414538415477425041454141547742
5141464141547742514142344148674165414234414867416541423041485141';
wwv_flow_api.g_varchar2_table(196) :=
'64414230414867416441423441446742514146414155414251414641414867416541
42344148674165414234414867425141423441554141654142344148674165414234
4148674165414234414867416541423441486741654142344148674165414234';
wwv_flow_api.g_varchar2_table(197) :=
```

'41424141454141514142414145414151414241414541415141424141454141514142

4141454141514142414145414151414241414541415141424141454141514142414

```
1 4541415141424141454141514142414145414151414241414541415141424141';
wwv_flow_api.g_varchar2_table(198) :=
'45414151414241414541415141424141454141514142414145414151414241414541
41514142414145414151414241414541415141424141454141514142414145414151
4142414145414151414241414A41415141424141454141514142414145414151';
wwv_flow_api.g_varchar2_table(199) :=
'4142414145414151414241414541416B414351414A41416B414351414A41416B414
24141454141514142414145414151414241414541415141424141454141514142414
16541423441486741654146414148674165414234414B77417241464141554142';
wwv_flow_api.g_varchar2_table(200) :=
'514146414147414251414373414B7741724143734148674165414641414867425141
46414155414172414641414B77416541423441486741654142344148674165414234
4148674165414234414867416541423441486741654142344148674165414234';
wwv_flow_api.g_varchar2_table(201) :=
'414B7741654142344148674165414234414867416541423441486741654142344148
67416541423441486741654142344148674165414234414867416541423441486741
6541423441486741654142344148674165414234414241414541415141424141';
wwv_flow_api.g_varchar2_table(202) :=
'45414151414241416541423441486741654142344148674165414234414867416541
42344148674165414234414867416541423441486741654142344148674165414234
4148674165414234414867416541423441486741654142344148674165414234';
wwv_flow_api.g_varchar2_table(203) :=
'41486741654142344148674165414234414867416541423441486741654142344148
67416541423441486741654142344148674172414641415541425141464141554142
5141464141554142514146414155414251414641415541425141464141554142';
wwv_flow_api.g_varchar2_table(204) :=
'51414641415541425141464141554142514146414155414172414373415541416541
42344148674165414234414867417241464141554142514146414155414251414641
4155414251414641415541425141464141554142514146414155414251414641';
wwv_flow_api.g_varchar2_table(205) :=
'4155414251414641415541425141464141554142514146414155414251414641414B
774159414130414B7741724142344148674162414373414241414541415141424141
4541415141424141454141514142414145414151414241414541415141424141';
wwv_flow_api.g_varchar2_table(206) :=
'45414151414241414541415141424141454141514142414145414151414241414541
41514142414145414151414241414541415141424141454141514142414145414151
414241414541415141445141454142344142414145414234414241414541424D';
wwv_flow_api.g_varchar2_table(207) :=
'4142414172414373414B774172414373414B77417241437341566742574146594156
67425741465941566742574146594156674257414659415667425741465941566742
57414659415667425741465941566742574146594156674257414659414B7741';
wwv_flow_api.g_varchar2_table(208) :=
'72414373414B77417241465941566742574142344148674172414373414B77417241
4373414B774172414373414B77417241437341486741654142344148674165414234
4148674165414234414767416141426F41474141594142344148674145414151';
wwv_flow_api.g_varchar2_table(209) :=
'41424141454141514142414145414151414241414541415141457741454143734145
```

```
77415441464141554142514146414155414251414641415541425141464141554142
5141464141554142514146414155414251414641415541425141464141554142';
wwv_flow_api.g_varchar2_table(210) :=
'51414641415541425141464141554142514146414155414251414641415541414541
```

4151414241414541415141424141454141514142414145414151414241414541415

```
1 41424141454141514142414145414151414241424C414573415377424C414573';
wwv_flow_api.g_varchar2_table(211) :=
'415377424C414573415377424C41426F414751415A4142344155414251414151415
54142514146414155414251414641415541425141464141554142514146414155414
25141464141554142514146414155414251414641415541425141424D41554141';
wwv_flow_api.g_varchar2_table(212) :=
'45414151414241414541415141424141454142344148674145414151414241414541
41514142414251414641414241414541423441424141454141514142414251414641
415377424C414573415377424C414573415377424C4145734153774251414641';
wwv_flow_api.g_varchar2_table(213) :=
'41554141654142344155414165414234414867416541423441486741654142344148
6741654142344148674165414234414B774165414641414241425141464141554142
5141464141554142514146414155414251414641415541425141464141554142';
wwv_flow_api.g_varchar2_table(214) :=
'51414641415541425141464141554142514146414155414251414641415541425141
46414155414145414151414241414541415141424141454141514142414145414151
414241414541415141424141454141514142414145414373414B774251414641';
wwv_flow_api.g_varchar2_table(215) :=
'41554142514146414155414251414641415541425141464141554142514146414155
41425141464141554142514146414155414251414641415541425141464141554142
5141464141554142514146414155414251414641415541425141464141554142';
wwv_flow_api.g_varchar2_table(216) :=
'51414641415541425141464141554142514146414155414251414641415541425141
46414142414145414151414241414541415141424141454141514142414145414641
414B774172414373414B774172414373414B774172414373414B774172414373';
wwv_flow_api.g_varchar2_table(217) :=
'414B774172414573415377424C414573415377424C414573415377424C414573415
54142514146414155414251414641415541425141464141554142514146414155414
25141464141554142514146414155414251414641415541425141464141554142';
wwv_flow_api.g_varchar2_table(218) :=
'51414641415541425141464141554142514146414142414145414151414241414541
415141424141454141514155414251414234414867415941424D4155414172414373
414B774172414373415541425141464141554142514146414155414251414641';
wwv_flow_api.g_varchar2_table(219) :=
'41554142514146414155414251414641415541425141464141554142514146414155
41414541415141424141454146414142414145414151414241414541464141424141
4541415141554141454141514142414145414151414B77417241423441486741';
wwv_flow_api.g_varchar2_table(220) :=
'65414234414867416541423441486741654142344148674165414234414867416541
43734155414251414641415541425141464141554142514146414155414251414641
4155414251414641415541425141464141554142514146414155414251414641';
wwv_flow_api.g_varchar2_table(221) :=
'41554141454141514142414172414373414867417241464141554142514146414155
41425141464141554142514146414155414172414373414B774172414373414B7741
72414373414B774172414373414B774172414373414B774172414373414B7741';
wwv_flow_api.g_varchar2_table(222) :=
'72414373414B77425141464141554142514146414155414251414641415541425141
```

4641415541425141464141554142514146414155414251414641415541417241464

```
1 415541425141464141554142514146414155414172414373414B774172414373';
wwv_flow_api.g_varchar2_table(223) :=
'414B774172414373414B774172414373414B774172414373414B774172414373414
B774172414373414B774172414151414241414541415141424141454141514142414
14541415141424141454141514142414165414151414241414541415141424141';
wwv_flow_api.g_varchar2_table(224) :=
'45414151414241414541415141424141454141514142414145414151414241414541
41514142414145414151414241414541415141424141454141514142414251414641
4155414251414641415541425141464141554142514146414155414251414641';
wwv_flow_api.g_varchar2_table(225) :=
'41554142514146414155414251414641415541425141464141554142514146414155
41425141464141554141454141514142414251414151414241414541415141424141
4541415141424141454141514142414145414151414241414541415141424141';
wwv_flow_api.g_varchar2_table(226) :=
'45414641414241414541415141424141454141514142414251414641415541425141
464141554142514146414155414251414151414241414E414130415377424C414573
415377424C414573415377424C41457341537741654146414155414251414641';
wwv_flow_api.g_varchar2_table(227) :=
'41554142514146414155414251414641415541425141464141554142514146414142
414145414151414B77425141464141554142514146414155414251414641414B7741
7241464141554141724143734155414251414641415541425141464141554142';
wwv_flow_api.g_varchar2_table(228) :=
'51414641415541425141464141554142514143734155414251414641415541425141
46414155414172414641414B77417241437341554142514146414155414172414373
414241425141415141424141454141514142414145414151414B774172414151';
wwv_flow_api.g_varchar2_table(229) :=
'414241417241437341424141454141514155414172414373414B774172414373414B
7741724143734142414172414373414B774172414641415541417241464141554142
514141514142414172414373415377424C414573415377424C41457341537742';
wwv_flow_api.g_varchar2_table(230) :=
'4C414573415377425141464141476741614146414155414251414641415541424D41
42344147774251414234414B7741724143734142414145414151414B774251414641
41554142514146414155414172414373414B7741724146414155414172414373';
wwv_flow_api.g_varchar2_table(231) :=
'41554142514146414155414251414641415541425141464141554142514146414155
41425141437341554142514146414155414251414641415541417241464141554141
7241464141554141724146414155414172414373414241417241415141424141';
wwv_flow_api.g_varchar2_table(232) :=
'454141514142414172414373414B7741724141514142414172414373414241414541
4151414B7741724143734142414172414373414B774172414373414B774172414641
4155414251414641414B774251414373414B774172414373414B774172414373';
wwv_flow_api.g_varchar2_table(233) :=
'415377424C414573415377424C414573415377424C4145734153774145414151415
54142514146414142414172414373414B774172414373414B774172414373414B774
1724143734142414145414151414B774251414641415541425141464141554142';
wwv_flow_api.g_varchar2_table(234) :=
'51414641415541417241464141554142514143734155414251414641415541425141
```

```
46414155414251414641415541425141464141554142514143734155414251414641  
4155414251414641415541417241464141554141724146414155414251414641';  
wwv_flow_api.g_varchar2_table(235) :=  
'41554141724143734142414251414151414241414541415141424141454141514142
```

41417241415141424141454143734142414145414151414B774172414641414B774

```
1 72414373414B774172414373414B774172414373414B774172414373414B7741';
wwv_flow_api.g_varchar2_table(236) :=
'7241437341554142514141514142414172414373415377424C414573415377424C41
4573415377424C4145734153774165414273414B774172414373414B774172414373
414B774251414151414241414541415141424141454143734142414145414151';
wwv_flow_api.g_varchar2_table(237) :=
'414B77425141464141554142514146414155414251414641414B7741724146414155
41417241437341554142514146414155414251414641415541425141464141554142
5141464141554141454141514142414145414151414B77417241415141424141';
wwv_flow_api.g_varchar2_table(238) :=
'724143734142414145414151414B774172414373414B774172414373414B77417241
41514142414172414373414B77417241464141554141724146414155414251414151
4142414172414373415377424C414573415377424C414573415377424C414573';
wwv_flow_api.g_varchar2_table(239) :=
'415377416541464141554142514146414155414251414641414B774172414373414B
774172414373414B774172414373414B774145414641414B77425141464141554142
514146414155414172414373414B774251414641415541417241464141554142';
wwv_flow_api.g_varchar2_table(240) :=
'51414641414B77417241437341554142514143734155414172414641415541417241
4373414B774251414641414B7741724143734155414251414641414B774172414373
4155414251414641415541425141464141554142514146414155414251414641';
wwv_flow_api.g_varchar2_table(241) :=
'414B774172414373414B7741454141514142414145414151414B7741724143734142
414145414151414B7741454141514142414145414373414B774251414373414B7741
72414373414B774172414151414B774172414373414B774172414373414B7741';
wwv_flow_api.g_varchar2_table(242) :=
'72414373414B77424C414573415377424C414573415377424C414573415377424C4
14641415541425141423441486741654142344148674165414273414867417241437
3414B774172414373414241414541415141424141724146414155414251414641';
wwv_flow_api.g_varchar2_table(243) :=
'41554142514146414155414172414641415541425141437341554142514146414155
414251414641415541425141464141554142514146414155414251414641414B7742
5141464141554142514146414155414251414641415541425141464141554142';
wwv_flow_api.g_varchar2_table(244) :=
'514146414155414251414373414B7741724146414142414145414151414241414541
41514142414172414151414241414541437341424141454141514142414172414373
414B774172414373414B77417241415141424141724146414155414251414373';
wwv_flow_api.g_varchar2_table(245) :=
'414B774172414373414B7742514146414142414145414373414B77424C414573415
377424C414573415377424C414573415377424C414373414B774172414373414B77
4172414373414B7742514146414155414251414641415541425141423441554141';
wwv_flow_api.g_varchar2_table(246) :=
'45414151414241417241464141554142514146414155414251414641415541417241
46414155414251414373415541425141464141554142514146414155414251414641
41554142514146414155414251414641414B7742514146414155414251414641';
wwv_flow_api.g_varchar2_table(247) :=
'4155414251414641415541425141437341554142514146414155414251414373414B
```

7741454146414142414145414151414241414541415141424141724141514142414

```
1 4541437341424141454141514142414172414373414B774172414373414B7741';
wwv_flow_api.g_varchar2_table(248) :=
'724141514142414172414373414B774172414373414B774172414641414B77425141
46414142414145414373414B77424C414573415377424C414573415377424C41457
3415377424C4143734155414251414373414B774172414373414B774172414373';
wwv_flow_api.g_varchar2_table(249) :=
'414B774172414373414B774172414373415541425141464141554142514146414155
41425141464141554142514146414155414251414641415541425141464141554142
5141464141554142514146414155414251414641414241414541464141424141';
wwv_flow_api.g_varchar2_table(250) :=
'45414151414241414541415141424141724141514142414145414373414241414541
41514142414251414234414B774172414373414B7742514146414155414145414641
4155414251414641415541425141464141554142514146414142414145414373';
wwv_flow_api.g_varchar2_table(251) :=
'414B77424C414573415377424C414573415377424C414573415377424C414641415
54142514146414155414251414641415541425141426F41554142514146414155414
251414641414B7741724141514142414172414641415541425141464141554142';
wwv_flow_api.g_varchar2_table(252) :=
'51414641415541425141464141554142514146414155414251414641415541425141
4373414B774172414641415541425141464141554142514146414155414251414641
4155414251414641415541425141464141554142514146414155414172414641';
wwv_flow_api.g_varchar2_table(253) :=
'41554142514146414155414251414641415541425141437341554141724143734155
41425141464141554142514146414155414172414373414B774145414373414B7741
7241437341424141454141514142414145414151414B77414541437341424141';
wwv_flow_api.g_varchar2_table(254) :=
'4541415141424141454141514142414145414373414B774172414373414B77417241
4573415377424C414573415377424C414573415377424C414573414B77417241415
14142414165414373414B774172414373414B774172414373414B774172414373';
wwv_flow_api.g_varchar2_table(255) :=
'414B7741724146774158414263414677415841426341467741584142634146774158
41426341467741584142634146774158414263414677415841426341467741584142
6341467741584142634146774158414263414677415841417141467741584141';
wwv_flow_api.g_varchar2_table(256) :=
'7141436F414B67417141436F414B674171414373414B77417241437341477742634
146774158414263414677415841426341436F414B67417141436F414B67417141436
F414B674165414573415377424C414573415377424C414573415377424C414573';
wwv_flow_api.g_varchar2_table(257) :=
'414451414E414373414B774172414373414B774263414677414B774263414373414
B774263414677414B774263414373414B774263414373414B774172414373414B77
41724146774158414263414677414B774263414677415841426341467741584142';
wwv_flow_api.g_varchar2_table(258) :=
'634143734158414263414677414B7742634143734158414172414373415841426341
437341584142634146774158414171414677415841417141436F414B67417141436F
414B67417241436F414B674263414373414B7742634146774158414263414677';
wwv_flow_api.g_varchar2_table(259) :=
'414B774263414373414B67417141436F414B67417141436F414B774172414573415
```

```
377424C414573415377424C414573415377424C414573414B774172414677415841
4263414677415541414F414134414467414F414234414467414F41416B41446741';
wwv_flow_api.g_varchar2_table(260) :=
'4F414130414351415441424D414577415441424D414351416541424D41486741654
```

14234414241414541423441486741654142344148674165414573415377424C4145

7 3415377424C414573415377424C41457341554142514146414155414251414641';
wwv_flow_api.g_varchar2_table(261) :=
'4155414251414641415541414E414151414867414541423441424141574142454146
674152414151414241425141464141554142514146414155414251414641414B7742
5141464141554142514146414155414251414641415541425141464141554142';
wwv_flow_api.g_varchar2_table(262) :=
'51414641415541425141464141554142514146414155414251414641415541417241
4373414B774172414151414241414541415141424141454141514142414145414151
4142414145414151414241414E4141514142414145414151414241414E414151';
wwv_flow_api.g_varchar2_table(263) :=
'41424142514146414155414251414641414241414541415141424141454141514142
41414541415141424141454143734142414145414151414241414541415141424141
4541415141424141454141514142414145414151414241414541415141424141';
wwv_flow_api.g_varchar2_table(264) :=
'45414151414241414541415141424141454141514142414145414151414241414541
4373414451414E414234414867416541423441486741654141514148674165414234
4148674165414234414B774165414234414467414F4141304144674165414234';
wwv_flow_api.g_varchar2_table(265) :=
'4148674165414234414351414A414373414B774172414373414B7742634146774158
41426341467741584142634146774158414263414677415841426341467741584142
6341467741584142634146774158414263414677415841426341467741584142';
wwv_flow_api.g_varchar2_table(266) :=
'6341467741584142634146774158414263414677414B67417141436F414B67417141
436F414B67417141436F414B67417141436F414B67417141436F414B67417141436
F414B674171414677415377424C414573415377424C414573415377424C414573';
wwv_flow_api.g_varchar2_table(267) :=
'415377414E4141304148674165414234414867426341467741584142634146774158
41417141436F414B6741714146774158414263414677414B67417141436F41584141
7141436F414B674263414677414B67417141436F414B67417141436F414B6742';
wwv_flow_api.g_varchar2_table(268) :=
'63414677415841417141436F414B6741714146774158414263414677415841426341
467741584142634146774158414263414677414B67417141436F414B67417141436F
414B67417141436F414B67417141436F4158414171414573415377424C414573';
wwv_flow_api.g_varchar2_table(269) :=
'415377424C414573415377424C414573414B67417141436F414B67417141436F415
54142514146414155414251414641414B774251414373414B774172414373414B774
251414373414B7742514146414155414251414641415541425141464141554142';
wwv_flow_api.g_varchar2_table(270) :=
'51414641415541425141464141554142514146414155414251414641415541425141
46414155414251414641415541416541464141554142514146414157414259414667
4157414259414667415741425941466741574142594146674157414259414667';
wwv_flow_api.g_varchar2_table(271) :=
'41574142594146674157414259414667415741425941466741574142594146674157
414259414667415741425941466B415751425A41466B415751425A41466B4157514
25A41466B415751425A41466B415751425A41466B415751425A41466B41575142';
wwv_flow_api.g_varchar2_table(272) :=
'5A41466B415751425A41466B415751425A41466B415751425A41466B41575142614

1466F415767426141466F415767426141466F415767426141466F41576742614146

```
6 F415767426141466F415767426141466F415767426141466F415767426141466F';
wwv_flow_api.g_varchar2_table(273) :=
'415767426141466F415767426141466F415541425141464141554142514146414155
414251414641414B7742514146414155414251414373414B77425141464141554142
51414641415541425141437341554141724146414155414251414641414B7741';
wwv_flow_api.g_varchar2_table(274) :=
'72414641415541425141464141554142514146414155414251414373415541425141
46414155414172414373415541425141464141554142514146414155414251414641
4155414251414641415541425141464141554142514143734155414251414641';
wwv_flow_api.g_varchar2_table(275) :=
'4155414172414373415541425141464141554142514146414155414172414641414B
7742514146414155414251414373414B774251414641415541425141464141554142
5141464141554142514146414155414251414641415541417241464141554142';
wwv_flow_api.g_varchar2_table(276) :=
'51414641415541425141464141554142514146414155414251414641415541425141
464141554141724146414155414251414641414B7741724146414155414251414641
4155414251414641415541425141464141554142514146414155414251414641';
wwv_flow_api.g_varchar2_table(277) :=
'4155414251414641415541425141464141554142514146414155414251414373414B
77414541415141424141654141304148674165414234414867416541423441486742
51414641415541425141464141554142514146414155414251414641415541425141464141554142';
wwv_flow_api.g_varchar2_table(278) :=
'5141464141554142514146414155414251414641414B774172414373415541425141
46414155414251414641415541425141464141554142514146414155414251414641
4155414165414234414867416541423441486741654142344148674165414373';
wwv_flow_api.g_varchar2_table(279) :=
'414B774172414373414B774172414641415541425141464141554142514146414155
41425141464141554142514146414155414251414641415541425141464141554142
51414641414B77417241464141554142514146414155414251414373414B7741';
wwv_flow_api.g_varchar2_table(280) :=
'4E414641415541425141464141554142514146414155414251414641415541425141
46414155414251414641415541425141464141554142514146414155414251414641
4155414251414641415541425141464141554141654142344155414251414641';
wwv_flow_api.g_varchar2_table(281) :=
'41554142514146414155414251414641415541425141464141554142514146414155
41425141413041554142514146414155414251414641415541425141464141554142
5141464141554142514146414155414251414641415541425141464141554142';
wwv_flow_api.g_varchar2_table(282) :=
'5141464141554142514142594145514172414373414B774251414641415541425141
464141554142514146414155414251414641414451414E4141304155414251414641
415541425141464141554142514146414155414251414373414B774172414373';
wwv_flow_api.g_varchar2_table(283) :=
'414B7741724143734155414251414641415541425141464141554142514146414155
414251414641415541417241464141554142514146414142414145414151414B7741
72414373414B774172414373414B774172414373414B77417241464141554142';
wwv_flow_api.g_varchar2_table(284) :=
'51414641415541425141464141554142514146414155414251414641415541425141
```

```
4641415541425141415141424141454141304144514172414373414B774172414373  
414B774172414373414B77425141464141554142514146414155414251414641';  
www_flow_api.g_varchar2_table(285) :=
```

'4155414251414641415541425141464141554142514146414155414145414151414

B

```
774172414373414B774172414373414B774172414373414B77417241437341554142
5141464141554142514146414155414251414641415541425141464141554141';
www_flow_api.g_varchar2_table(286) :=
'7241464141554142514143734142414145414373414B774172414373414B77417241
4373414B774172414373414B77417241467741584142634146774158414263414677
4158414263414677415841426341467741584142634146774158414263414677';
www_flow_api.g_varchar2_table(287) :=
'415841417141436F414B67417141436F414B67417141436F414B67417141436F414
B67417141436F414B67417141436F414B67417141436F414451414E414255415841
414E4142344144514162414677414B674172414373415377424C41457341537742';
www_flow_api.g_varchar2_table(288) :=
'4C414573415377424C4145734153774172414373414B774172414373414B7742514
14641415541425141464141554142514146414155414251414373414B77417241437
3414B774172414234414867415441424D414451414E414134414867415441424D';
www_flow_api.g_varchar2_table(289) :=
'4148674145414151414241414A414373415377424C414573415377424C414573415
377424C4145734153774172414373414B774172414373414B7742514146414155414
25141464141554142514146414155414251414641415541425141464141554142';
www_flow_api.g_varchar2_table(290) :=
'51414641415541425141464141554142514146414155414172414373414B77417241
4373414B774172414373415541425141464141554142514141514142414251414641
4155414251414641415541425141464141554142514146414155414251414641';
www_flow_api.g_varchar2_table(291) :=
'41554142514146414155414251414641415541425141464141554142514146414142
414251414373414B774172414373414B774251414641415541425141464141554142
5141464141554142514146414155414251414641415541425141464141554142';
www_flow_api.g_varchar2_table(292) :=
'514146414155414251414373414B774172414373414B774172414373414B77417241
43734155414251414641415541425141464141554142514146414155414251414641
4155414251414641415541425141464141554142514146414155414251414641';
www_flow_api.g_varchar2_table(293) :=
'41554142514146414155414251414641415541417241415141424141454141514142
41414541415141424141454141514142414145414373414B77417241437341424141
45414151414241414541415141424141454141514142414145414151414B7741';
www_flow_api.g_varchar2_table(294) :=
'72414373414B774165414373414B77417241424D414577424C414573415377424C4
14573415377424C414573415377424C4146774158414263414677415841426341467
74158414263414677415841426341467741584142634146774158414263414373';
www_flow_api.g_varchar2_table(295) :=
'414B7742634146774158414263414677414B774172414373414B774172414373414
B774172414373414B774172414677415841426341467741584142634146774158414
2634146774158414263414373414B774172414373415841426341467741584142';
www_flow_api.g_varchar2_table(296) :=
'63414677415841426341467741584142634146774158414263414677415841426341
4677414B774172414373414B774172414373415377424C414573415377424C41457
3415377424C4145734153774263414373414B77417241436F414B674251414641';
www_flow_api.g_varchar2_table(297) :=
```

'41554142514146414155414251414641415541425141464141554142514146414155

4142514146414155414251414641415541425141464141424141454141514142414

```
1 45414373414B7741654142344158414263414677415841426341467741584142';
wwv_flow_api.g_varchar2_table(298) :=
'63414677415841426341467741584142634146774158414263414677415841426341
4677414B67417141436F414B67417141436F414B67417141436F414B67417241436
F414B67417141436F414B67417141436F414B67417141436F414B67417141436F';
wwv_flow_api.g_varchar2_table(299) :=
'414B67417141436F414B67417141436F414B67417141436F414B67417141436F414
B67417141436F414B674172414373414241424C414573415377424C414573415377
424C414573415377424C414373414B774172414373414B77417241457341537742';
wwv_flow_api.g_varchar2_table(300) :=
'4C414573415377424C414573415377424C414573414B774172414373414B7741724
14373414B67417141436F414B67417141436F414B67426341436F414B6741714143
6F414B674171414373414B77414541415141424141454141514142414145414151';
wwv_flow_api.g_varchar2_table(301) :=
'41424141454141514142414145414151414241417241415141424141454141514142
41425141464141554142514146414155414251414641415541425141464141554142
5141464141554142514146414155414251414641415541425141464141554142';
wwv_flow_api.g_varchar2_table(302) :=
'51414641415541414541415141424141454141514155414251414641415541425141
46414155414172414373414B774172414573415377424C414573415377424C414573
415377424C414573414451414E414234414451414E4141304144514165414234';
wwv_flow_api.g_varchar2_table(303) :=
'41486741654142344148674165414234414867416541415141424141454141514142
41414541415141424141454142344148674165414234414867416541423441486741
65414373414B7741724141514142414145414641415541425141464141554142';
wwv_flow_api.g_varchar2_table(304) :=
'51414641415541425141464141554142514146414155414251414641415541425141
46414155414251414641415541425141464141554142514146414155414251414151
4142414145414151414241414541415141424141454141514142414145414151';
wwv_flow_api.g_varchar2_table(305) :=
'4155414251414573415377424C414573415377424C414573415377424C414573415
54142514146414155414251414641415541425141415141424141454141514142414
145414151414241414541415141424141454141514142414172414373414B7741';
wwv_flow_api.g_varchar2_table(306) :=
'72414373414B77417241437341486741654142344148674251414641415541425141
41514142414145414151414241414541415141424141454141514142414145414151
414241414541415141424141454141514142414172414373414B77414E414130';
wwv_flow_api.g_varchar2_table(307) :=
'414451414E414130415377424C414573415377424C414573415377424C414573415
3774172414373414B774251414641415541424C414573415377424C4145734153774
24C414573415377424C4146414155414251414641415541425141464141554142';
wwv_flow_api.g_varchar2_table(308) :=
'51414641415541425141464141554142514146414155414251414641415541425141
4641415541425141464141554142514146414155414251414641415541414E414130
415541425141464141554142514146414155414251414641414B774172414373';
wwv_flow_api.g_varchar2_table(309) :=
'414B774172414373414B774172414373414B774172414373414B774172414373414
```

```
B774172414373414B774172414373414B77417241423441486741654142344148674
1654142344148674172414373414B774172414373414B77417241437341424141';
wwv_flow_api.g_varchar2_table(310) :=
'45414151414867414541415141424141454141514142414145414151414241414541
```

4151414241414541464141554142514146414142414251414641415541425141415

```
1 414241414541464141554141454141514142414172414373414B774172414373';
wwv_flow_api.g_varchar2_table(311) :=
'414B7741454141514142414145414151414241414541415141424141454141514142
41414541415141424141454141514142414145414151414241414541415141424141
45414151414B7741454141514142414145414151414867416541423441486741';
wwv_flow_api.g_varchar2_table(312) :=
'65414234414867416541423441486741654142344148674165414234414867416541
42344148674165414234414867417241437341554142514146414155414251414641
414B774172414641415541425141464141554142514146414155414172414641';
wwv_flow_api.g_varchar2_table(313) :=
'414B7742514143734155414172414234414867416541423441486741654142344148
67416541423441486741654142344148674165414234414867416541423441486741
65414234414867416541423441486741654142344148674165414234414B7741';
wwv_flow_api.g_varchar2_table(314) :=
'72414234414867416541423441486741654142344148674165414234414867416541
42344148674165414234414867416541423441486741654143734148674165414234
4148674165414234414867416541464141486741654142344155414251414641';
wwv_flow_api.g_varchar2_table(315) :=
'414B7741654142344148674165414234414867416541423441486741654146414155
414251414641414B7741724142344148674165414234414867416541437341486741
6541423441486741654142344148674165414234414867416541423441486741';
wwv_flow_api.g_varchar2_table(316) :=
'65414234414867416541423441486741724143734155414251414641414B77416541
4234414867416541423441486741654141344148674172414130414451414E414130
414451414E414130414351414E41413041445141494141514143774145414151';
wwv_flow_api.g_varchar2_table(317) :=
'414451414A414130414451414D414230414851416541426341467741574142634146
77415841425941467741644142304148674165414251414641415541413041415141
424141514142414145414151414241414A41426F414767416141426F41476741';
wwv_flow_api.g_varchar2_table(318) :=
'6141426F414767416541426341467741644142554146514165414234414867416541
42344148674159414259414551415641425541465141654142344148674165414234
41486741654142344148674165414234414867414E414234414451414E414130';
wwv_flow_api.g_varchar2_table(319) :=
'4144514165414130414451414E414163414867416541423441486741724141514142
414145414151414241414541415141424141454141514155414251414373414B7742
5041464141554142514146414155414165414234414867415741424541547742';
wwv_flow_api.g_varchar2_table(320) :=
'51414538415477425041453841554142514146414155414251414234414867416541
42594145514172414641415541425141464141554142514146414155414251414641
4155414251414641414B77417241437341477741624142734147774162414273';
wwv_flow_api.g_varchar2_table(321) :=
'41477741614142734147774162414273414777416241427341477741624142734147
77416241427341477741614142734147774162414273414767416241427341476741
6241427341477741624142734147774162414273414777416241427341477741';
wwv_flow_api.g_varchar2_table(322) :=
'62414273414777416241427341424141454141514142414145414151414241414541
```

4151414241414541415141424141454141514142414145414373414B77417241437

```
3 414B774172414373414B774172414373414B774172414373414B774172414234';
wwv_flow_api.g_varchar2_table(323) :=
'414867425141426F4148674164414234415541416541426F41486741654142344148
67416541423441486741654142344154774165414641414777416541423441554142
5141464141554142514142344148674165414230414851416541464141486742';
wwv_flow_api.g_varchar2_table(324) :=
'51414234415541416541464141547742514146414148674165414234414867416541
42344148674251414641415541425141464141486741654142344148674165414234
4148674165414234414867416541423441486741654142344148674251414234';
wwv_flow_api.g_varchar2_table(325) :=
'41554142514146414155414250414538415541425141464141554142514145384155
41425141453841554142504145384154774250414538415477425041453841547742
5041453841547742514146414155414251414538415477425041453841547742';
wwv_flow_api.g_varchar2_table(326) :=
'50414538415477425041453841554142514146414155414251414641415541425141
4641414867416541464141554142514146414154774165414234414B774172414373
414B774164414230414851416441423041485141644142304148514164414234';
wwv_flow_api.g_varchar2_table(327) :=
'41486741654142344148674165414234414867416541423441486741654142344148
67416541423441486741654142344148674164414234414851416541423441486741
6541423441486741654142344148674165414234414851416541423041485141';
wwv_flow_api.g_varchar2_table(328) :=
'65414234414867416441423041486741654142304148674165414234414851416541
42304147774162414234414851416541423441486741654142304148674165414230
4148514164414230414867416541423041486741644142344148514164414230';
wwv_flow_api.g_varchar2_table(329) :=
'41485141644142304148674164414234414867416541423441486741644142304148
51416441423441486741654142344148514164414234414867416541423441486741
6541423441486741654142344148514165414234414867416441423441486741';
wwv_flow_api.g_varchar2_table(330) :=
'65414234414867416441423441486741654142344148674165414234414867416541
42344148674165414234414851416441423441486741644142304148514164414234
4148674164414230414867416541423041485141654142344148674165414234';
wwv_flow_api.g_varchar2_table(331) :=
'41486741654142344148674165414234414867416541423441486741654142344148
67416441423041486741654142304148514165414234414867416541423441486741
6541423441486741654142344148674165414230414867416541423441485141';
wwv_flow_api.g_varchar2_table(332) :=
'65414234414867416541423441486741654142304148674165414234414867416541
42344148674165414234414867416541423441486741654142344148674165414234
4148674165414234414867416541423441486741644142344148674165414234';
wwv_flow_api.g_varchar2_table(333) :=
'41486741654142344148674165414234414867416541423441486741654142514148
67416541423441486741654142344148674165414234414867416541423441486741
6541423441486741574142454146674152414234414867416541423441486741';
wwv_flow_api.g_varchar2_table(334) :=
'6541423041486741654142344148674165414234414867416C414355414867416541
```

```
42344148674165414234414867416541423441466741524142344148674165414234  
4148674165414234414867416541423441486741654142344148674165414234';  
wwv_flow_api.g_varchar2_table(335) :=  
'41486741654142344148674165414355414A51416C41435541486741654142344148
```

674165414234414867416541423441486741654142344148674165414234414B774

```
1 72414373414B774172414373414B774172414373414B774172414373414B7741';
www_flow_api.g_varchar2_table(336) :=
'72414373414B774172414373414B774172414373414B774172414373414B7742504
14538415477425041453841547742504145384154774250414538415477425041453
84154774250414538415477425041453841547742504145384154774250414538';
www_flow_api.g_varchar2_table(337) :=
'41547742504145384154774250414538414851416441423041485141644142304148
51416441423041485141644142304148514164414230414851416441423041485141
6441423041485141644142304148514164414230414851416441423041485141';
www_flow_api.g_varchar2_table(338) :=
'64414230414851425041453841547742504145384154774250414538415477425041
45384154774250414538415477425041453841547742504145384154774251414230
4148514164414230414851416441423041485141644142304148514164414234';
www_flow_api.g_varchar2_table(339) :=
'41486741654142344148514164414230414851416441423041485141644142304148
51416441423041485141644142304148514164414230414851416441423041486741
6541423441486741654142344148674165414234414867416541423041485141';
www_flow_api.g_varchar2_table(340) :=
'64414230414851416441423041485141644142304148514164414230414851416441
42304148674165414230414851416441423041486741654142344148674165414234
4148674165414234414867416441423041486741644142304148514164414230';
www_flow_api.g_varchar2_table(341) :=
'41485141644142344148674165414234414867416541423441486741644142304148
67416541423041485141654142344148674165414230414851416541423441486741
6541423041485141644142344148674164414234414867416441423041485141';
www_flow_api.g_varchar2_table(342) :=
'64414234414867416541423441486741654142344148674165414234414867416541
42344148674165414234414851416441423041485141654142344148674165414234
4148674165414234414867416441423441486741654142344148674165414234';
www_flow_api.g_varchar2_table(343) :=
'414867416541423441486741654142344148674165414234414A51416C414355414
A5141654142304148514165414234414851416541423441486741654142304148514
1654142344148674165414355414A514164414230414A514165414355414A5141';
www_flow_api.g_varchar2_table(344) :=
'6C414341414A51416C4142344148674165414234414867416541423441486741654
14234414867416541423441486741654142344148674165414234414867416541423
44148674165414234414A51416C41435541486741654142344148674164414234';
www_flow_api.g_varchar2_table(345) :=
'41485141654142344148674165414234414867416541423441486741654142344148
67416541423441486741654142344148674165414234414867416541423441486741
6541423441486741654142344148514164414234414851416441423041486741';
www_flow_api.g_varchar2_table(346) :=
'64414355414851416441423441485141644142344148514165414234414867416541
4234414867416541423441486741654142344148674165414234414867416C414234
4148674165414234414867416541423441486741654142344148674165414234';
www_flow_api.g_varchar2_table(347) :=
'41486741654142344148674165414234414867416541423441486741654142344148
```

6741654142344148674165414230414851416541423441486741654142344148674

```
1 6541423441486741654142344148674165414234414867416541423441486741';
www_flow_api.g_varchar2_table(348) :=
'65414234414867416541423441486741654142344148674165414234414A51416C41
4355414A51416C414355414A51416C414355414A51416C414355414851416441423
0414851416C414234414A51416C414355414851416C4143554148514164414230';
www_flow_api.g_varchar2_table(349) :=
'414A51416C414230414851416C414230414851416C414355414A514165414230414
86741654142344148674164414230414A51416441423041485141644142304148514
16C414355414A51416C414355414851416C414355414941416C41423041485141';
www_flow_api.g_varchar2_table(350) :=
'6C414355414A51416C414355414A51416C4143554148674165414234414A51416C
41434141494141674143414148674165414234414867416541423441486741654142
344148674165414234414867416541423441486741654142344148674165414234';
www_flow_api.g_varchar2_table(351) :=
'41486741654142344148674164414234414867416541426341467741584142634146
77415841423441457741544143554148674165414234414667415241425941455141
5741424541466741524142594145514157414245414667415241453841547742';
www_flow_api.g_varchar2_table(352) :=
'50414538415477425041453841547742504145384154774250414538415477425041
45384154774250414538415477425041453841486741654142344148674165414234
4148674165414234414867416541423441486741574142454148674165414234';
www_flow_api.g_varchar2_table(353) :=
'41486741654142344148674165414234414867416541423441486741654142344148
67416541423441486741654142344148674165414234414867416541423441466741
5241425941455141574142454146674152414259414551416541423441486741';
www_flow_api.g_varchar2_table(354) :=
'65414234414867416541423441486741654142344148674165414234414867416541
42344148674165414259414551415741424541466741524142594145514157414245
4146674152414259414551415741424541466741524142594145514157414245';
www_flow_api.g_varchar2_table(355) :=
'41486741654142344148674165414234414867416541423441486741654142344148
67416541423441486741654142344148674165414234414867416541423441486741
6541423441466741524142594145514165414234414867416541423441486741';
www_flow_api.g_varchar2_table(356) :=
'65414234414867416541423441486741654142344148674165414234414867416541
42344148674165414234414867416541423441486741654142594145514165414234
4148674165414234414867416541423441486741654142344148674165414234';
www_flow_api.g_varchar2_table(357) :=
'41486741654142344148674165414234414867416541423441485141644142304148
51416441423441486741654142344148674165414234414867416541423441486741
65414234414867416541423441486741654142344148674165414234414B7741';
www_flow_api.g_varchar2_table(358) :=
'72414234414867416541423441486741654142344148674165414234414867416541
42344148674165414234414867416541423441486741654142344148674165414234
4148674165414234414B77417241437341486741654142344148674165414234';
www_flow_api.g_varchar2_table(359) :=
'41486741654142344148674165414234414B77416541423441486741654142344148
```

```
6741654142344148674172414373414B774172414373414B774172414373414B7741  
72414373414B7741724142344148674165414234414B774172414373414B7741';  
wwv_flow_api.g_varchar2_table(360) :=  
'72414373414B774172414373414B774172414373414B774172414373414B7741654
```

1423441486741654142344148674165414234414867416541423441486741654142

```
3 441486741454141514142414165414234414B774172414373414B77417241424D';
www_flow_api.g_varchar2_table(361) :=
'414451414E4141304155414154414130415541425141464141554142514146414155
414251414373414B774172414373414B774172414373415541414E414373414B7741
72414373414B774172414373414B774172414373414B774172414373414B7741';
www_flow_api.g_varchar2_table(362) :=
'45414641415541425141464141554142514146414155414251414641415541425141
46414155414251414641415541425141464141554142514146414155414172414373
414B774172414373414B774172414373414B7742514146414155414251414641';
www_flow_api.g_varchar2_table(363) :=
'41554142514143734155414251414641415541425141464141554141724146414155
4142514146414155414251414641414B774251414641415541425141464141554142
5141437341467741584142634146774158414263414677415841426341467741';
www_flow_api.g_varchar2_table(364) :=
'584142634146774158414130414451414E414130414451414E414130414451416541
4130414667414E414234414867415841426341486741654142634146774157414245
41466741524142594145514157414245414451414E4141304144514154414641';
www_flow_api.g_varchar2_table(365) :=
'414451414E414234414451414E4142344148674165414234414867414D414177414
451414E414130414867414E414130414667414E414130414451414E4141304144514
14E414373414B774172414373414B774172414373414B774172414373414B7741';
www_flow_api.g_varchar2_table(366) :=
'72414373414B774172414373414B774172414373414B774172414373414A51416C4
14355414A51416C414355414A51416C414355414A51416C414355414A51416C414
355414A51416C414355414A51416C414355414A51416C414355414A51416C41437
3';
www_flow_api.g_varchar2_table(367) :=
'414A51416C414355414A51416C414355414A51416C414355414A51416C41435541
4A51416C414355414A51416C414355414A51416C414355414A51416C414355414A
51416C414355414A51416C414355414A51416C414355414B774172414373414B774
1';
www_flow_api.g_varchar2_table(368) :=
'72414373414B774172414373414B774172414373414A51416C414355414A51416C4
14355414A51416C414355414A51416C414355414A51416C414355414A51416C414
355414A51416C414355414A514172414373414B774172414373414B774172414373';
www_flow_api.g_varchar2_table(369) :=
'414B774172414373414B774172414373414B774172414373414B77416C414355414
A51416C414355414A51416C414355414A51416C414355414A514172414373414B77
41724141304145514152414355414A514248414663415677415741424541466741';
www_flow_api.g_varchar2_table(370) :=
'5241425941455141574142454146674152414355414A514157414245414667415241
425941455141574142454146514157414245414551416C4146634156774258414663
4156774258414663415677425841415141424141454141514142414145414355';
www_flow_api.g_varchar2_table(371) :=
'41567742584146634156774132414355414A5142584146634156774248414563414A
51416C414355414B7742524146634155514258414645415677425241466341555142
5841466341567742584146634156774258414663415677425841466341567742';
www_flow_api.g_varchar2_table(372) :=
```

'58414663415677425841466341567742584146634156774258414663415677425841

4645415677425841466341567742584146634156774258414663415677425841466

```
3 4156774258414663415677425841466341567742584146634156774258414663';
www_flow_api.g_varchar2_table(373) :=
'41567742584146634156774258414663415677425241466341555142584146454156
77425841466341567742584146634155514258414663415677425841466341567742
52414645414B7741724141514142414156414255415277424841466341465142';
www_flow_api.g_varchar2_table(374) :=
'52414663415551425841464541567742524146634155514258414663415677425841
46634156774258414663415677425841466341567742584146634156774258414663
4156774258414663415677425841466341567742584146454156774252414663';
www_flow_api.g_varchar2_table(375) :=
'41555142584146634156774258414663415677425241466341567742584146634156
77425841464541555142584146634156774258414255415551424841456341567741
72414373414B7741724143734156774258414663415677425841466341567742';
www_flow_api.g_varchar2_table(376) :=
'58414663415677425841466341567742584146634156774258414663415677425841
4663415677425841466341567742584146634156774258414663414B774172414663
4156774258414663415677425841466341567742584146634156774258414663';
www_flow_api.g_varchar2_table(377) :=
'41567742584146634156774258414663415677425841466341567742584146634156
77425841466341567742584146634156774258414663415677425841466341567741
72414355414A5142584146634156774258414355414A51416C414355414A5141';
www_flow_api.g_varchar2_table(378) :=
'6C414355414A51416C4143554156774258414663415677425841466341567742584
14663415677425841466341567742584146634156774258414663415677425841466
341567742584146634156774258414663414B774172414373414B774172414355';
www_flow_api.g_varchar2_table(379) :=
'414A51416C414355414B774172414373414B774172414373414B774172414373414
B7741724143734155514252414645415551425241464541555142524146454155514
2524146454155514252414645415551416C414355414A51416C414355414A5141';
www_flow_api.g_varchar2_table(380) :=
'6C414355414A51416C414355414A51416C414355414A51416C414355414A51416C
414355414A51416C414355414A51416C414355414A51416C414355414A51416C41
4373415677425841466341567742584146634156774258414663415677416C414355
';
www_flow_api.g_varchar2_table(381) :=
'414A51416C414355414A51416C414355414A51416C414355414A51416C41435541
4A51416C414355414A51416C414355414A51416C414538415477425041453841547
74250414538415477416C4146634156774258414663415677425841466341567742';
www_flow_api.g_varchar2_table(382) :=
'5841466341567742584146634156774258414355414A51416C414355414A51416C4
14355414A51416C414355414A51416C414355414A51416C414355414A5142584146
634156774258414663415677425841466341567742584146634156774258414663';
www_flow_api.g_varchar2_table(383) :=
'4156774258414663415677425841466341567742584146634156774258414355414A
51416C414355414A51416C414355414A51416C41435541567742584146634156774
25841466341567742584146634156774258414355414A51416C414355414A5141';
www_flow_api.g_varchar2_table(384) :=
'6C414355414A51416C414355414A51416C414355414A51416C414355414A51416C
```

414355414A51416C414663415677425841466341567742584146634156774258414

```
6 634156774258414663415677425841466341567742584146634156774258414563';
wwv_flow_api.g_varchar2_table(385) :=
'41567742584146634156774258414663415677425841466341567742584146634156
774258414663414B774172414373414A51416C414355414A51416C414355414A514
16C414355414A51416C414355414A51416C414355414A51416C414355414A5141';
wwv_flow_api.g_varchar2_table(386) :=
'72414373414B774172414373414B774172414373414B774251414641415541425141
46414155414251414641415541425141464141554142514146414155414251414641
4144514154414130415541425141464141554142514146414155414251414641';
wwv_flow_api.g_varchar2_table(387) :=
'41554142514146414155414251414641415541424C414573415377424C4145734153
77424C414573415377424C4146414155414172414373414B774172414373414B774
172414373414B774172414373414B774172414373414B774172414373414B7741';
wwv_flow_api.g_varchar2_table(388) :=
'72414373414867416541423441486741654142344148674165414234414867416541
42344148674165414641414241414541415141424141654141514142414145414151
4142414145414151414241414541415141486742514142344148674165414234';
wwv_flow_api.g_varchar2_table(389) :=
'41486741654142344148674165414234414867416541423441486741654142344148
67416541423441486741654142344148674165414234414867416541423441554142
5141415141424142514146414155414251414641415541425141464141554142';
wwv_flow_api.g_varchar2_table(390) :=
'51414641415541425141464141554142514141514142414165414130414451414E41
41304144514172414373414B774172414373414B7741724143734148674165414234
4148674165414234414867416541423441486741654142344148674165414234';
wwv_flow_api.g_varchar2_table(391) :=
'41486741654142344148674165414234414867416541464141554142514146414155
41425141464141554142514142344148674165414234414867416541423441486741
6541423441486741654142344148674165414234415541416541423441486741';
wwv_flow_api.g_varchar2_table(392) :=
'65414234414867416541423441486741654142344148674165414234414867425141
42344148674165414234414867416541464141486741654142344148674165414234
4148674165414234414867416541423441486741654142344148674165414234';
wwv_flow_api.g_varchar2_table(393) :=
'4148674172414234414867416541423441486741654142344148674172414373414B
774172414373414B774172414373414B774172414373414B774172414373414B7741
72414373414B774172414373414B774172414373415541425141464141554142';
wwv_flow_api.g_varchar2_table(394) :=
'51414641415541425141464141554142514141514155414251414641414241425141
46414155414251414151415541425141464141554142514146414155414251414641
4155414251414641415541425141464141554142514146414155414251414641';
wwv_flow_api.g_varchar2_table(395) :=
'4155414251414151414241414541415141424141654142344148674165414373414B
77417241437341554142514146414155414251414641414867416541426F41486741
72414373414B774172414373414B774251414641415541425141464141554142';
wwv_flow_api.g_varchar2_table(396) :=
'51414641415541425141464141554142514146414155414251414641415541425141
```

```
4641414467414F41424D4145774172414373414B774172414373414B774172414373  
4142414145414641415541425141464141554142514146414155414251414641';  
www_flow_api.g_varchar2_table(397) :=
```

'4155414251414641415541425141464141554142514146414155414251414641415

5

41425141464141554142514146414155414251414151414241414541415141424141
45414373414B774172414373414B774172414373414B77414E41413041537742';
www_flow_api.g_varchar2_table(398) :=
'4C414573415377424C414573415377424C4145734153774172414373414B7741724
14373414B77414541415141424141454141514142414145414151414241414541415
14142414145414151414241414541415141424142514146414155414251414641';
www_flow_api.g_varchar2_table(399) :=
'41554141654142344148674251414134415541417241437341554142514146414155
41425141464141424141454141514142414145414151414241414541413041445142
5141464141554142514146414155414251414641415541425141464141554142';
www_flow_api.g_varchar2_table(400) :=
'51414641415541425141464141554142514141514142414145414151414241414541
415141424141454141514142414145414151414B774172414373414B774172414373
414B774172414373414B77417241423441574142594146674157414259414667';
www_flow_api.g_varchar2_table(401) :=
'41574142594146674157414259414667415741425941466741574142594146674157
414259414667415741425941466741574142594146674157414259414373414B7741
7241415141486741654142344148674165414234414451414E41413041486741';
www_flow_api.g_varchar2_table(402) :=
'654142344148674172414641415377424C414573415377424C414573415377424C4
145734153774172414373414B7741724142344148674263414677415841426341467
7414B674263414677415841426341467741584142634146774158414263414573';
www_flow_api.g_varchar2_table(403) :=
'415377424C414573415377424C414573415377424C4145734158414263414677415
84142634143734155414251414641415541425141464141554142514146414142414
14541415141424141454141514142414145414151414241414541415141424141';
www_flow_api.g_varchar2_table(404) :=
'45414373414B774172414373414B774172414373414B774172414641415541425141
41514155414251414641415541425141464141554142514141514142414172414373
415377424C414573415377424C414573415377424C4145734153774172414373';
www_flow_api.g_varchar2_table(405) :=
'414867414E4141304144514263414677415841426341467741584142634146774158
41426341467741584142634146774158414263414677415841426341467741584142
63414677414B67417141436F415841417141436F414B67426341467741584142';
www_flow_api.g_varchar2_table(406) :=
'63414677415841426341467741584142634146774158414263414677415841426341
46774158414171414677414B67417141436F415841426341436F414B674263414677
4158414263414677414B674171414677414B674263414373414B774172414373';
www_flow_api.g_varchar2_table(407) :=
'414B774172414373414B774172414373414B774172414373414B774172414373414
B774172414373414B774172414373414B774172414677415841426341436F414B674
25141464141554142514146414155414251414641415541425141464141424141';
www_flow_api.g_varchar2_table(408) :=
'45414151414241414541413041445142514146414155414145414151414B77417241
4373414B774172414373414B774172414373414B7742514146414155414251414641
415541417241437341554142514146414155414251414641414B774172414641';
www_flow_api.g_varchar2_table(409) :=

'41554142514146414155414251414373414B774172414373414B774172414373414B

77417241464141554142514146414155414251414641414B7742514146414155414

```
2 5141464141554142514143734155414251414641415541425141464141554142';
wwv_flow_api.g_varchar2_table(410) :=
'51414641415541425141464141554142514146414155414251414641415541414541
4151414241414541415141424141454141514144514145414151414B774172414573
415377424C414573415377424C414573415377424C414573414B774172414373';
wwv_flow_api.g_varchar2_table(411) :=
'414B7741724143734156414256414655415651425641465541565142564146554156
51425641465541565142564146554156514256414655415651425641465541565142
5641465541565142564146554156514255414655415651425641465541565142';
wwv_flow_api.g_varchar2_table(412) :=
'56414655415651425641465541565142564146554156514256414655415651425641
4655415651425641465541565142564146554156514256414373414B774172414373
414B774172414373414B774172414373414B77417241466B415751425A41466B';
wwv_flow_api.g_varchar2_table(413) :=
'415751425A41466B415751425A41466B415751425A41466B415751425A41466B415
751425A41466B414B774172414373414B77426141466F415767426141466F415767
426141466F415767426141466F415767426141466F415767426141466F41576742';
wwv_flow_api.g_varchar2_table(414) :=
'6141466F415767426141466F415767426141466F415767426141466F414B77417241
4373414B774147414159414267414741415941426741474141594142674147414159
4142674147414159414267414741415941426741474141594142674147414159';
wwv_flow_api.g_varchar2_table(415) :=
'41426741474141594142674147414159414267414741415941567742584146634156
774258414663415677425841466341567742584146634156774258414355414A5142
5841466341567742584146634156774258414663415677425841466341567742';
wwv_flow_api.g_varchar2_table(416) :=
'58414663415677425841466341567742584146634156774258414663415677425841
4663414A51416C414355414A51416C4143554155414251414641415541425141464
14155414172414373414B774172414373414B774172414373414B774172414373';
wwv_flow_api.g_varchar2_table(417) :=
'414B7742514146414155414251414641414B774172414373414B7741724146594142
41425741465941566742574146594156674257414659415667425741423441566742
5741465941566742574146594156674257414659415667425741465941566741';
wwv_flow_api.g_varchar2_table(418) :=
'7241465941566742574146594156674172414659414B774257414659414B77425741
4659414B774257414659415667425741465941566742574146594156674257414641
4155414251414641415541425141464141554142514146414155414251414641';
wwv_flow_api.g_varchar2_table(419) :=
'41554142514146414155414251414234414867416541423441486741654142344148
67416541423441486741654142344148674165414234414B774172414373414B7741
72414373414B774172414373414B774172414373414B774172414373414B7741';
wwv_flow_api.g_varchar2_table(420) :=
'72414641415541425141464141554142514146414155414251414641415541425141
46414155414251414641415541425141464141554142514146414155414251414641
4155414251414641415541425141464141455141574146414155414251414641';
wwv_flow_api.g_varchar2_table(421) :=
'4155414251414641415541425141464141554142514146414155414251414641414B
```

```
77417241464141554142514146414155414251414641415541425141464141554142  
514146414155414172414373414B774172414373414B774172414373414B7741';  
www_flow_api.g_varchar2_table(422) :=
```

'72414373414B774172414373414B774172414373414B774172414373414B774172

4

```
14373414B7742514146414155414251414641415541425141464
14155414161414234414B77417241415141424141454141514142414145414151';
www_flow_api.g_varchar2_table(423) :=
'41424141454141514142414145414151414241414541415141474141524142454147
41415941424D41457741574142454146414172414373414B774172414373414B7741
45414151414241414541415141424141454141514142414145414151414241414541415141424141';
www_flow_api.g_varchar2_table(424) :=
'454141514142414145414355414A51416C414355414A51415741424541466741524
1425941455141574142454146674152414259414551416C414355414667415241435
5414A51416C414355414A51416C414355414551416C414245414B774156414255';
www_flow_api.g_varchar2_table(425) :=
'414577415441435541466741524142594145514157414245414A51416C414355414
A51416C414355414A51416C414373414A51416241426F414A514172414373414B77
417241464141554142514146414155414172414641415541425141464141554142';
www_flow_api.g_varchar2_table(426) :=
'51414641415541425141464141554142514146414155414251414641415541425141
46414155414251414641415541425141464141554142514146414155414251414641
414B774172414163414B774154414355414A51416241426F414A51416C414259';
www_flow_api.g_varchar2_table(427) :=
'414551416C414355414551416C414245414A5142584146634156774258414663415
67742584146634156774258414255414651416C414355414A5141544143554156774
25841466341567742584146634156774258414663415677425841466341567742';
www_flow_api.g_varchar2_table(428) :=
'58414663415677425841466341567742584146634156774258414663415677425841
4259414A514152414355414A51416C41466341567742584146634156774258414663
4156774258414663415677425841466341567742584146634156774258414663';
www_flow_api.g_varchar2_table(429) :=
'415677425841466341567742584146634156774157414355414551416C4142594145
51415241425941455141524142554156774252414645415551425241464541555142
5241464541555142524146634156774258414663415677425841466341567742';
www_flow_api.g_varchar2_table(430) :=
'58414663415677425841466341567742584146634156774258414663415677425841
46634156774258414663415677425841466341567742584146634156774258414563
415277417241437341567742584146634156774258414663414B774172414663';
www_flow_api.g_varchar2_table(431) :=
'41567742584146634156774258414373414B77425841466341567742584146634156
7741724143734156774258414663414B7741724143734147674162414355414A5141
6C414273414777417241423441486741654142344148674165414234414B7741';
www_flow_api.g_varchar2_table(432) :=
'72414373414B774172414373414B774172414373414B774145414151414241415141
4230414B774172414641415541425141464141554142514146414155414251414641
41554142514143734155414251414641415541425141464141554142514146414155414251414641';
www_flow_api.g_varchar2_table(433) :=
'41554142514146414155414251414641415541425141464141554142514146414155
41417241464141554142514146414155414251414641415541425141464141554142
5141464141554142514146414155414251414641414B774251414641414B7742';
www_flow_api.g_varchar2_table(434) :=
```

'51414641415541425141464141554142514146414155414251414641415541425141

4641415541417241437341554142514146414155414251414641415541425141464

```
1 41554142514146414155414251414373414B7742514146414155414251414641';
wwv_flow_api.g_varchar2_table(435) :=
'41554142514146414155414251414641415541425141464141554142514146414155
414251414641415541425141464141554142514146414155414172414373414B7741
72414373414451414E414130414B774172414373414B77425141464141554142';
wwv_flow_api.g_varchar2_table(436) :=
'51414641415541425141464141554142514146414155414251414641415541425141
4641415541425141464141554142514146414155414251414373414B774172414234
4148674165414234414867416541423441486741654146414155414251414641';
wwv_flow_api.g_varchar2_table(437) :=
'41554142514146414155414251414641415541425141464141554142514146414155
41425141464141554142514146414155414251414641414867416541423441486741
6541423441486741654142344148674165414234414867425141464141486741';
wwv_flow_api.g_varchar2_table(438) :=
'65414234414B77416541423441486741654142344148674165414234414867416541
42344148674172414373414B774172414234414B774172414373414B774172414373
414B774172414373414B774172414373414B774172414373414B774172414373';
wwv_flow_api.g_varchar2_table(439) :=
'414B774172414373414B774172414373414B774172414373414B774172414373414
B7741654142344148674165414234414867416541423441486741654142344148674
16541423441486741654142344148674165414234414867416541423441486741';
wwv_flow_api.g_varchar2_table(440) :=
'65414234414867416541423441424141724143734155414251414641415541425141
46414155414251414641415541425141464141554142514146414155414251414641
41554142514146414155414251414641415541425141464141554142514146414155414251414373';
wwv_flow_api.g_varchar2_table(441) :=
'414B774172414373414B774172414373414B774172414373414B774172414373414
B7741724141514155414251414641415541425141464141554142514146414155414
25141464141554142514146414155414251414641415541425141464141554142';
wwv_flow_api.g_varchar2_table(442) :=
'514146414155414251414641414B774172414373414B774172414373414B77417241
43734155414251414641415541425141464141554142514146414155414251414641
4155414251414641415541425141464141554142514146414155414172414373';
wwv_flow_api.g_varchar2_table(443) :=
'414B7741724143734155414251414641415541425141464141554142514146414155
41425141464141554142514146414155414251414641415541425141464141554141
454141514142414145414151414B774172414373414B77417241464141554142';
wwv_flow_api.g_varchar2_table(444) :=
'51414641415541425141464141554142514146414155414251414641415541425141
46414155414251414641415541425141464141554142514146414155414251414641
415541425141437341445142514146414155414251414373414B774172414373';
wwv_flow_api.g_varchar2_table(445) :=
'41554142514146414155414251414641415541425141413041554142514146414155
414251414373414B774172414373414B774172414373414B77417241437341554142
5141464141554142514146414155414251414641415541425141464141554142';
wwv_flow_api.g_varchar2_table(446) :=
'51414641415541425141464141554142514146414155414251414641415541425141
```

```
46414155414251414641414B77417241464141554142514146414155414251414641  
4155414251414641415541425141464141554142514146414155414251414641';  
www_flow_api.g_varchar2_table(447) :=
```

'4155414172414373414B77417241464141554142514146414155414251414641415

5

41425141464141554142514146414155414251414641415541425141464141554142
5141464141554142514146414155414251414641414B774172414373414B7741';
www_flow_api.g_varchar2_table(448) :=
'72414373414B77417241464141554142514146414155414251414641415541425141
464141554142514146414155414251414641414B774172414373414B774172414373
414B774172414373414B774172414234414B774172414373414B774172414373';
www_flow_api.g_varchar2_table(449) :=
'414B774172414373414B774172414373414B774172414373414B774251414641415
54142514146414155414172414373415541417241464141554142514146414155414
25141464141554142514146414155414251414641415541425141464141554142';
www_flow_api.g_varchar2_table(450) :=
'51414641415541425141464141554142514143734155414251414373414B77417241
4641414B774172414641415541425141464141554142514146414155414251414641
4155414251414641415541425141464141554142514146414155414251414641';
www_flow_api.g_varchar2_table(451) :=
'41554141724141304155414251414641415541425141464141554142514146414155
41425141464141554142514146414155414251414641415541425141464141554142
51414234414867425141464141554142514146414155414251414373414B7741';
www_flow_api.g_varchar2_table(452) :=
'72414373414B77417241437341554142514146414155414251414641415541425141
4641414B774172414373414B774172414373414B774172414373414B774172414373
414B774172414373414B77425141464141554142514146414155414251414641';
www_flow_api.g_varchar2_table(453) :=
'41554142514146414155414251414641415541425141464141554142514143734155
414251414373414B774172414373414B774251414641415541425141464141554142
5141464141554142514146414155414251414641415541425141464141554142';
www_flow_api.g_varchar2_table(454) :=
'51414641415541425141464141554142514146414155414251414641414B77417241
43734144514251414641415541425141464141554142514146414155414251414641
4155414251414641415541425141464141554142514146414155414251414641';
www_flow_api.g_varchar2_table(455) :=
'4155414251414641414B774172414373414B77417241423441554142514146414155
41425141464141554142514146414155414251414641415541425141464141554142
5141464141554142514146414155414251414641414B774172414373414B7742';
www_flow_api.g_varchar2_table(456) :=
'5141464141554142514146414142414145414151414B774145414151414B77417241
4373414B774172414151414241414541415141554142514146414155414172414641
4155414251414373415541425141464141554142514146414155414251414641';
www_flow_api.g_varchar2_table(457) :=
'41554142514146414155414251414641415541425141464141554142514146414155
414251414373414B7741724143734142414145414151414B774172414373414B7741
45414641415541425141464141554142514146414155414172414373414B7741';
www_flow_api.g_varchar2_table(458) :=
'72414373414B774172414373414451414E414130414451414E414130414451414E4
14234414B774172414373414B774172414373414B774251414641415541425141464
14155414251414641415541425141464141554142514146414155414251414641';
www_flow_api.g_varchar2_table(459) :=

'41554142514146414155414251414641415541425141464141554142514146414155

4142514142344155414251414641415541425141464141554142514142344155414

```
2 5141464141554142514146414155414251414641415541425141464141554142';
wwv_flow_api.g_varchar2_table(460) :=
'51414641415541425141464141554142514146414155414251414641414241414541
4373414B77417241437341554142514146414155414251414130414451414E414130
414451414E414251414B774172414373414B774172414373414B774172414373';
wwv_flow_api.g_varchar2_table(461) :=
'41554142514146414155414251414641415541425141464141554142514146414155
414251414641415541425141464141554142514146414155414172414373414B7741
4E414130414451414E414130414451414E414641415541425141464141554142';
wwv_flow_api.g_varchar2_table(462) :=
'51414641415541425141464141554142514146414155414251414641415541425141
4373414B774172414373414B77417241437341486741654142344148674172414373
414B774172414373414B774172414373414B774172414373414B774251414641';
wwv_flow_api.g_varchar2_table(463) :=
'41554142514146414155414251414373414B774172414373414B774172414373414B
774172414373414B774172414373414B774172414373415541425141464141554142
5141464141554142514146414155414251414641415541425141464141554142';
wwv_flow_api.g_varchar2_table(464) :=
'514146414155414172414373414B774172414373414B774172414373414B77417241
4373414B774172414641415541425141464141554142514146414155414251414641
415541425141464141554142514146414155414251414641414B774172414373';
wwv_flow_api.g_varchar2_table(465) :=
'414B774172414373414B774251414641415541425141464141554141454141514142
414145414151414241414541413041445141654142344148674165414234414B7741
72414373414B7742514146414155414251414641415541425141464141554142';
wwv_flow_api.g_varchar2_table(466) :=
'5141464141554142514146414155414251414573415377424C414573415377424C41
4573415377424C414573414B774172414373414B774172414373414B774172414373
414B774172414373414B77417241437341424142514146414155414251414641';
wwv_flow_api.g_varchar2_table(467) :=
'41554142514146414155414251414641415541425141464141554142514141514142
41414541415141424141454141514142414145414151414241416541423441486741
4E414130414451414E414373414B774172414373414B774172414373414B7741';
wwv_flow_api.g_varchar2_table(468) :=
'72414373414B774172414373414B7742514146414155414251414641415541425141
4641415541425141464141554142514146414155414251414641414B774172414373
414B774172414373414B77424C414573415377424C414573415377424C414573';
wwv_flow_api.g_varchar2_table(469) :=
'415377424C414373414B774172414373414B7741724146414155414251414641415
54142514146414142414145414151414241414541415141424141454141514142414
1454141514142414145414373415377424C414573415377424C41457341537742';
wwv_flow_api.g_varchar2_table(470) :=
'4C414573415377414E414130414451414E414373414B774172414373414B7741724
14373414B774172414373414B7741724146414155414251414641415541425141464
14155414251414641415541425141464141554142514146414155414251414641';
wwv_flow_api.g_varchar2_table(471) :=
'41424141654141344155414172414373414B774172414373414B774172414373414B
```

7741454146414155414251414641414451414E414234414451416541415141424141
45414234414B774172414573415377424C414573415377424C41457341537742';
www_flow_api.g_varchar2_table(472) :=

'4C414573415541414F414641414451414E414130414B7742514146414155414251

4

14641415541425141464141554142514146414155414251414641415541425141464
14155414251414641414B774172414373414B774172414373414B774172414373';
www_flow_api.g_varchar2_table(473) :=
'414B7741724146414155414251414641415541425141464141554142514146414155
41425141464141554142514146414155414251414373415541425141464141554142
5141464141554142514146414155414251414641415541414541415141424141';
www_flow_api.g_varchar2_table(474) :=
'4541415141424141454141514142414145414151414241414E414130414867414E41
41304148674145414373415541425141464141554142514146414155414172414641
414B774251414641415541425141437341554142514146414155414251414641';
www_flow_api.g_varchar2_table(475) :=
'415541425141464141554142514146414155414251414641414B7742514146414155
41425141464141554142514146414155414251414130414B774172414373414B7741
7241437341554142514146414155414251414641415541425141464141554142';
www_flow_api.g_varchar2_table(476) :=
'51414641415541425141464141554141454141514142414145414151414241414541
41514142414145414151414B774172414373414B774172414573415377424C414573
415377424C414573415377424C414573414B774172414373414B774172414373';
www_flow_api.g_varchar2_table(477) :=
'41424141454141514142414172414641415541425141464141554142514146414155
4141724143734155414251414373414B774251414641415541425141464141554142
5141464141554142514146414155414251414151414241414541415141424141';
www_flow_api.g_varchar2_table(478) :=
'724143734142414145414373414B7741454141514142414172414373415541417241
4373414B774172414373414B774145414373414B774172414373414B774251414641
41554142514146414142414145414373414B7741454141514142414145414151';
www_flow_api.g_varchar2_table(479) :=
'4142414145414373414B77417241415141424141454141514142414172414373414B
774172414373414B774172414373414B774172414373414241414541415141424141
4541415141424142514146414155414251414130414451414E41413041486742';
www_flow_api.g_varchar2_table(480) :=
'4C414573415377424C414573415377424C414573415377424C41437341445141724
14234414B77417241415141424141454141514155414251414234415541417241437
3414B774172414373414B774172414373415377424C414573415377424C414573';
www_flow_api.g_varchar2_table(481) :=
'415377424C4145734153774172414373414B774172414373414B774251414641415
54142514146414155414251414641415541425141464141554142514146414155414
14541415141424141454141514142414145414373414B77414541415141424141';
www_flow_api.g_varchar2_table(482) :=
'454141514142414145414151414241414F414130414451415441424D414867416541
4234414451414E414130414451414E414130414451414E414130414451414E414130
414451414E41413041554142514146414155414145414151414B774172414151';
www_flow_api.g_varchar2_table(483) :=
'414451414E4142344155414172414373414B774172414373414B774172414373414
B774172414373415377424C414573415377424C414573415377424C414573415377
4172414373414B774172414373414B77414F414134414467414F41413441446741';
www_flow_api.g_varchar2_table(484) :=

'4F414134414467414F414134414467414F414373414B774172414373414B7741724

14373414B774172414373414B774172414373414B774172414373414B7741724143

```
7 3415377424C414573415377424C414573415377424C4145734153774172414373';
wwv_flow_api.g_varchar2_table(485) :=
'414B774172414373414B774172414373414B774172414373414B774172414373414
B774172414373414B774172414373414B77417241467741584142634146774158414
26341467741584142634146774158414263414677415841426341467741584142';
wwv_flow_api.g_varchar2_table(486) :=
'63414677415841426341467741584142634146774158414172414373414B77417141
436F414B67417141436F414B67417141436F414B67417141436F414B67417141436
F414B674172414373414B774172414573415377424C414573415377424C414573';
wwv_flow_api.g_varchar2_table(487) :=
'415377424C4145734158414263414130414451414E41436F415377424C414573415
377424C414573415377424C414573415377425141464141554142514146414155414
2514146414155414172414373414B774172414373414B774172414373414B7741';
wwv_flow_api.g_varchar2_table(488) :=
'72414373414B77425141464141424141454141514142414145414151414241414541
41514142414251414641415541425141464141554142514146414155414251414641
4155414251414641415541425141464141554142514146414155414251414641';
wwv_flow_api.g_varchar2_table(489) :=
'41554141454141514142414145414151414241414541464141424141454141514142
41414F414234414451414E414130414451414F4142344142414172414373414B7741
72414373414B7741724143734155414145414151414241414541415141424141';
wwv_flow_api.g_varchar2_table(490) :=
'45414151414241414541415141554142514146414155414172414373415541425141
46414155414145414151414241414541415141424141454141514142414145414151
41424141454141514142414145414130414451414E414373414467414F414134';
wwv_flow_api.g_varchar2_table(491) :=
'414451414E414373414B774172414373414B774172414373414B774172414373414
B774172414373414B774172414373414B774172414373414B774172414373414B77
4172414373414B774172414373414B774251414641415541425141464141554142';
wwv_flow_api.g_varchar2_table(492) :=
'51414641415541417241464141554142514146414155414251414641415541425141
46414155414251414641415541425141464141554142514146414155414251414641
4155414251414641414241414541415141424141454141514142414145414373';
wwv_flow_api.g_varchar2_table(493) :=
'414241414541415141424141454141514142414145414641414451414E4141304144
51414E414373414B774172414373414B774172414373414B77417241437341537742
4C414573415377424C414573415377424C414573415377425141464141554142';
wwv_flow_api.g_varchar2_table(494) :=
'51414641415541425141464141554142514146414155414251414641415541417241
4373414B77414F41424D415541425141464141554142514146414155414251414641
415541425141464141554142514146414155414251414641414B774172414151';
wwv_flow_api.g_varchar2_table(495) :=
'41424141454141514142414145414151414241414541415141424141454141514142
41417241415141424141454141514142414145414151414241414541415141424141
454141514142414172414373414B774172414373414B774172414373414B7742';
wwv_flow_api.g_varchar2_table(496) :=
'51414641415541425141464141554142514143734155414251414373415541425141
```

```
46414155414251414641415541425141464141554142514146414155414251414641  
4155414251414641415541425141464141554141454141514142414145414151';  
wwv_flow_api.g_varchar2_table(497) :=
```

'4142414172414373414B77414541437341424141454143734142414145414151414

2

```
4141454141514142414251414151414B774172414373414B774172414373414B7741
72414573415377424C414573415377424C414573415377424C414573414B7741';
www_flow_api.g_varchar2_table(498) :=
'72414373414B77417241437341554142514146414155414251414641415541425141
46414155414251414641415541425141464141554142514146414155414251414641
41554142514146414155414251414373414B774172414373414B774172414641';
www_flow_api.g_varchar2_table(499) :=
'41554142514146414155414251414641415541425141464141554142514146414155
414251414373414451414E414130414451414E414373414B774172414373414B7741
72414373414B774172414373414B7742514146414155414251414373414B7741';
www_flow_api.g_varchar2_table(500) :=
'72414373414B774172414373414B774172414373414B774172414373414B7741724
14373414B774172414373414B774172414373414B774172414373414B77417241437
34155414251414641415541425141464141554142514146414155414251414641';
www_flow_api.g_varchar2_table(501) :=
'41554142514146414155414251414641415541425141464141554142514146414153
414249414567415177424441454D4155414251414641415541424441464141554142
51414567415177424941454D4155414251414641415541425141464141554142';
www_flow_api.g_varchar2_table(502) :=
'51414641415541425141464141554142514146414155414251414641415541425141
464141554142514146414155414251414641415341424441454D4155414251414641
4155414251414641415541425141464141554142514146414155414251414641';
www_flow_api.g_varchar2_table(503) :=
'414B774172414373414B774172414373414B774172414373414B774172414373414
B774172414373414B774172414641415541425141464141554142514146414155414
2514146414155414251414641415541424941454D415541425141464141554142';
www_flow_api.g_varchar2_table(504) :=
'51414641415541425141464141554142514146414155414251414641415541425141
46414155414172414373414B774172414373414B774172414373414B774172414373
414B774172414373414B774172414373414B774172414373414B774172414373';
www_flow_api.g_varchar2_table(505) :=
'414B774172414573415377424C414573415377424C414573415377424C414573414
B774172414373414B77414E414130414B774172414373414B774172414373414B77
4172414373414B774172414373414B774172414373414B77425141464141554142';
www_flow_api.g_varchar2_table(506) :=
'51414641415541425141464141554142514146414155414251414641414B77417241
41514142414145414151414241414E414373414B774172414373414B774172414373
414B774172414373415541425141464141554142514146414155414251414641';
www_flow_api.g_varchar2_table(507) :=
'41554142514146414155414251414641415541414541415141424141454141514142
414145414130414451414E4142344148674165414234414867416541464141554142
514146414144514165414373414B774172414373414B774172414373414B7741';
www_flow_api.g_varchar2_table(508) :=
'72414373415377424C414573415377424C414573415377424C41457341537741724
1464141554142514146414155414251414641414B774251414641415541425141464
14155414251414641415541425141464141554142514146414155414251414641';
www_flow_api.g_varchar2_table(509) :=
```

'41554142514146414155414172414373414B77417241437341554142514146414155

4142514146414155414251414641415541425141464141554142514146414155414

```
2 514146414155414172414373414B774172414373414B774172414373414B7741';
www_flow_api.g_varchar2_table(510) :=
'72414373414B774172414373414B7741724146414155414251414641415541417241
4373414B774172414373414B774172414373414B7741724143734155414145414151
4142414145414151414241414541415141424141454141514142414145414151';
www_flow_api.g_varchar2_table(511) :=
'41424141454141514142414145414151414241414541415141424141454141514142
41414541415141424141454141514142414145414373414B774172414373414B7741
72414373414B774172414373414B774172414373414B77417241437341424141';
www_flow_api.g_varchar2_table(512) :=
'45414151414241425141464141554142514146414155414251414641415541425141
464141554142514145634152774172414373414B774172414373414B774172414373
414B774172414373414B774172414373414B774172414373414B774172414373';
www_flow_api.g_varchar2_table(513) :=
'414B774172414373414B774172414373414B774172414373414B774258414663415
6774258414663415677425841466341567742584146634156774258414373414B774
172414373414B774172414373414B774172414373414B774172414373414B7741';
www_flow_api.g_varchar2_table(514) :=
'72414373414B77417241437341567742584146634156774258414663415677425841
46634156774258414663415677425841466341567742584146634156774172414373
414B774172414373414B774172414373414B774172414373414B774172414663';
www_flow_api.g_varchar2_table(515) :=
'41567742584146634156774258414663415677425841466341567742584146634156
77425841466341567742584146634156774258414663415677425841466341567742
58414663414B774172414373414B774251414641415541425141464141554142';
www_flow_api.g_varchar2_table(516) :=
'514146414155414251414641414B774172414373414B774172414641415541425141
4641415541425141464141554142514146414155414251414641414B774172414373
414B774172414373414B77425141464141554142514146414155414251414641';
www_flow_api.g_varchar2_table(517) :=
'4155414251414373414B774165414151414241414E4141514142414145414151414B
774172414373414B774172414373414B774172414373414B774172414373414B7741
72414373414B774172414373414B774172414373414B774172414373414B7741';
www_flow_api.g_varchar2_table(518) :=
'72414373414B77416541423441486741654142344148674165414234414867416541
42344148674165414234414867416541423441486741654142344148674165414373
414B774172414373414B774172414373414B7741724143734148674165414234';
www_flow_api.g_varchar2_table(519) :=
'41486741654142344148674172414373414867416541423441486741654142344148
67416541423441486741654142344148674165414234414867416541423441486741
6541423441486741654142344142414145414151414241414541423441486741';
www_flow_api.g_varchar2_table(520) :=
'65414151414241414541415141424141454141514142414145414151414241414541
41514142414145414151414241414541415141424141454141514148674165414151
4142414145414151414241414541415141486741654142344148674165414234';
www_flow_api.g_varchar2_table(521) :=
'41486741654142344148674165414234414867416541423441486741654142344148
```

```
67416541423441486741454141514142414145414234414867416541423441486741  
6541423441486741654142344148674165414234414867416541423441486741';  
wwv_flow_api.g_varchar2_table(522) :=
```

'65414234414B774172414373414B774172414373414B774172414373414B774172

4

```
14373414B774172414373414B774172414373414B774172414373414B77417241423
441486741454141514142414165414373414B774172414373414B774172414373';
wwv_flow_api.g_varchar2_table(523) :=
'414B774172414373414B774172414373414B774172414373414B774172414373414
B774172414373414B774172414373414B77416541423441486741654142344148674
16541423441486741654142344148674165414234414867416541423441486741';
wwv_flow_api.g_varchar2_table(524) :=
'654142344148674165414234414B774172414373414B774172414373414B77417241
43734155414251414641415541425141464141554142514146414155414251414641
41554142514146414155414251414641414B774172414373414B774172414373';
wwv_flow_api.g_varchar2_table(525) :=
'414B774172414373414B774172414373414B77417241423441486741654142344148
67416541423441486741654142344148674165414234414867416541423441486741
6541423441486741654143734148674165414234414867416541423441486741';
wwv_flow_api.g_varchar2_table(526) :=
'65414234414867416541423441486741654142344148674165414234414867416541
42344148674165414234414867416541423441486741654142344148674172414641
415541417241437341554141724143734155414251414373414B774251414641';
wwv_flow_api.g_varchar2_table(527) :=
'41554142514143734148674165414234414867416541423441486741654142344148
674165414234414B7742514143734155414251414641415541425141464141554141
7241423441486741654142344148674165414234414867416541423441486741';
wwv_flow_api.g_varchar2_table(528) :=
'65414234414867416541423441486741654142344148674165414234414867416541
4234414867416541423441486741724146414155414251414641414B774172414641
4155414251414641415541425141464141554141724146414155414251414641';
wwv_flow_api.g_varchar2_table(529) :=
'4155414251414641414B774165414234415541425141464141554142514143734155
414172414373414B7742514146414155414251414641415541425141437341486741
6541423441486741654142344148674165414234414867416541423441486741';
wwv_flow_api.g_varchar2_table(530) :=
'65414234414867417241437341554142514146414155414251414641415541425141
46414155414251414641415541425141464141554142514146414155414251414641
4155414251414641415541416541464141554142514146414155414251414641';
wwv_flow_api.g_varchar2_table(531) :=
'41554142514146414155414251414641415541425141464141554142514146414155
41425141464141554142514146414148674165414234414867416541423441486741
6541423441486741654142344148674165414234414867416541423441486741';
wwv_flow_api.g_varchar2_table(532) :=
'65414234414867416541464141554142514146414155414251414641415541425141
46414155414165414234414867416541423441486741654142344148674165414234
4148674165414234414867416541423441486741654142344148674165414234';
wwv_flow_api.g_varchar2_table(533) :=
'41486741654146414155414251414641415541425141464141554142514146414155
41425141464141554142514146414155414251414641415541425141464141554142
51414641414867416541423441486741654142344148674165414234414B7741';
wwv_flow_api.g_varchar2_table(534) :=
```

'72414573415377424C414573415377424C414573415377424C414573415377424C4

14573415377424C414573415377424C414573415377424C414573415377424C414

5

```
73415377424C414573415377424C414573415377424C4145734142414145414151';
www_flow_api.g_varchar2_table(535) :=
'41424141454141514142414145414151414241414541415141424141454141514142
41414541415141424141454141514142414145414234414867416541423441424141
45414151414241414541415141424141454141514142414145414151414241414541415141424141';
www_flow_api.g_varchar2_table(536) :=
'45414234414867416541423441486741654142344148674145414234414867416541
4234414867416541423441486741654142344142414165414234414451414E414130
4144514165414373414B774172414373414B774172414373414B774172414373';
www_flow_api.g_varchar2_table(537) :=
'414B774172414373414B774172414151414241414541415141424141724141514142
41414541415141424141454141514142414145414151414241414541415141424141
45414373414B774172414373414B774172414373414B774172414373414B7741';
www_flow_api.g_varchar2_table(538) :=
'72414373414B77417241437341424141454141514142414145414151414241417241
41514142414145414151414241414541415141424141454141514142414145414151
4142414145414151414241417241437341424141454141514142414145414151';
www_flow_api.g_varchar2_table(539) :=
'4142414172414151414241417241415141424141454141514142414172414373414B
774172414373414B774172414373414B774172414373414B774172414373414B7741
72414373414B774172414373414B7742514146414155414251414641414B7741';
www_flow_api.g_varchar2_table(540) :=
'72414641415541425141464141554142514146414155414251414151414241414541
41514142414145414151414B774172414373414B774172414373414B774172414373
4148674165414234414867414541415141424141454141514142414145414373';
www_flow_api.g_varchar2_table(541) :=
'414B774172414373414B77424C414573415377424C414573415377424C414573415
377424C414373414B77417241437341466741574146414155414251414641414B774
25141464141554142514146414155414251414641415541425141464141554142';
www_flow_api.g_varchar2_table(542) :=
'51414641415541425141464141554142514146414155414251414641415541425141
464141554141724146414155414172414641414B774172414641414B774251414641
4155414251414641415541425141464141554142514143734155414251414641';
www_flow_api.g_varchar2_table(543) :=
'4155414172414641414B774251414373414B774172414373414B774172414641414
B774172414373414B7742514143734155414172414641414B7742514146414155414
1724146414155414172414641414B774172414641414B77425141437341554141';
www_flow_api.g_varchar2_table(544) :=
'72414641414B77425141437341554142514143734155414172414373415541425141
4641415541417241464141554142514146414155414251414641414B774251414641
415541425141437341554142514146414155414172414641414B774251414641';
www_flow_api.g_varchar2_table(545) :=
'41554142514146414155414251414641415541425141437341554142514146414155
41425141464141554142514146414155414251414641415541425141464141554142
51414373414B774172414373414B774251414641415541417241464141554142';
www_flow_api.g_varchar2_table(546) :=
```

```
'51414641415541417241464141554142514146414155414251414641415541425141  
4641415541425141464141554142514146414155414172414373414B774172414373  
414B774172414373414B774172414373414B774172414373414B774172414234';  
wwv_flow_api.g_varchar2_table(547) :=
```

'4148674172414373414B774172414373414B774172414373414B77417241437341

4

```
B7741724143734154774250414538415477425041453841547742504145384154774
250414538415477416C414355414A514164414230414851416441423041485141';
wwv_flow_api.g_varchar2_table(548) :=
'64414230414851416441423041485141644142304148514164414230414851416541
43554148514164414230414851416441423041485141644142304148514164414230
414851416441423041485141644142304148674165414355414A51416C414355';
wwv_flow_api.g_varchar2_table(549) :=
'41485141644142304148514164414230414851416441423041485141644142304148
5141644142304148514164414355414A51416C414355414A51416C414355414A514
16C414355414A51416C414355414A51416C414355414A51416C414355414A5141';
wwv_flow_api.g_varchar2_table(550) :=
'6C41436B414B51417041436B414B51417041436B414B51417041436B414B514170
41436B414B51417041436B414B51417041436B414B51417041436B414B514170414
36B414B51416C414355414A51416C414355414941416C414355414A51416C41435
5';
wwv_flow_api.g_varchar2_table(551) :=
'414A51416C414355414A51416C414355414A51416C414355414A51416C41435541
4A51416C414355414A51416C414234414867416C414355414A51416C414355414A
51416C414355414A51416C414355414A51416C414355414A51416C414355414A51
41';
wwv_flow_api.g_varchar2_table(552) :=
'6C414355414A51416C4143554148674165414355414A51416C414355414A5141654
14355414A51416C414355414A514167414341414941416C414355414941416C4143
554149414167414341414A51416C414355414A51416C414355414A51416C414355';
wwv_flow_api.g_varchar2_table(553) :=
'414A51416C414355414A51416C414355414A51416C414355414A51416C41435541
4A51416C414355414A51416C414355414A51416C414355414951416841434541495
14168414355414A514167414341414A51416C414341414941416741434141494141';
wwv_flow_api.g_varchar2_table(554) :=
'674143414149414167414341414941416C414355414A51416C414355414A51416C4
14355414A51416C414355414A51416C414355414A51416C41435541494141674143
41414941416C414355414A51416C414341414A5141674143414149414167414341';
wwv_flow_api.g_varchar2_table(555) :=
'4149414167414341414941416C414355414A514167414355414A51416C414355414
9414167414341414A514167414341414941416C414355414A51416C414355414A51
416C414355414A51416C414355414A51416C414355414A51416C414355414A5141';
wwv_flow_api.g_varchar2_table(556) :=
'6C414355414A51416C414355414A514165414355414867416C414234414A51416C
414355414A51416C414341414A51416C414355414A5141654143554148674165414
355414A51416C414355414A51416C414355414A51416C414355414A51416C41435
5';
wwv_flow_api.g_varchar2_table(557) :=
'41486741654142344148674165414234414867416C414355414A51416C414355414
A51416C414355414A51416C414355414A51416C414355414A51416C41423441486
7416541423441486741654142344148674165414234414A51416C414355414A5141';
wwv_flow_api.g_varchar2_table(558) :=
'6C414355414A51416C414355414A51416C414355414A51416541423441486741654
```

1423441486741654142344148674165414234414867416541423441486741654143

5
5414A51416C414355414A51416C414355414A51416C414355414A51416C414355';
wwv_flow_api.g_varchar2_table(559) :=
'414A51416C414355414A51416C414355414A51416C4143554149414167414355414
A51416C414355414941416C414355414A51416C414355414A51416C414355414A5
1416C414355414A51416C414355414A51416C414355414941416C414355414A5141
';
wwv_flow_api.g_varchar2_table(560) :=
'6C414341414941416C414355414A51416C414355414A51416C414355414A51416C
414355414A51416C414355414A51416C414355414A51416C414355414A514165414
23441486741654142344148674165414234414A51416C414355414A51416C414355';
wwv_flow_api.g_varchar2_table(561) :=
'414A51416C414355414A51416C414355414A51416C414355414A51416C41435541
4A51416C41423441486741654142344148674165414355414A51416C414355414A5
1416C4143554149414167414341414A51416C414355414941416741434141494141';
wwv_flow_api.g_varchar2_table(562) :=
'67414234414867416541423441486741654142344148674165414234414867416541
42344148674165414234414867416541423441486741654142344146774158414263
41465141564142554148674165414234414867416C414355414A514167414355';
wwv_flow_api.g_varchar2_table(563) :=
'414A51416C414355414A51416C414355414A51416C414355414A51416C41435541
4A51416C4143554149414167414341414A51416C414355414A51416C414355414A5
1416C414355414941416C414355414A51416C414355414A51416C414355414A5141
';
wwv_flow_api.g_varchar2_table(564) :=
'6C414355414941416C414355414A51416C414355414A51416C414355414A51416C
414355414A51416C414355414A51416C414355414A51416C4142344148674165414
2344148674165414234414867416541423441486741654142344148674165414234';
wwv_flow_api.g_varchar2_table(565) :=
'4148674165414234414867416C414355414A51416C414355414A51416C414355414
A51416C414355414A514165414234414867416541423441486741654142344148674
165414234414867416C414355414A51416C414234414867416541423441486741';
wwv_flow_api.g_varchar2_table(566) :=
'65414234414867416541423441486741654142344148674165414234414A51416C41
4355414A51416C414355414A51416C4142344148674165414234414867416541423
44148674165414234414A51416C414355414A51416C4143554148674165414234';
wwv_flow_api.g_varchar2_table(567) :=
'41486741654142344148674165414355414A51416C414355414A51416C414355414
A5141654142344148674165414234414867416541423441486741654142344148674
1654142344148674165414355414A51416C414355414A51416C414355414A5141';
wwv_flow_api.g_varchar2_table(568) :=
'6C414355414A51416C4143414149414167414341414941416C414341414941416C4
14355414A51416C414355414A514167414355414A51416C414355414A51416C4143
55414A51416C414341414941416741434141494141674143414149414167414341';
wwv_flow_api.g_varchar2_table(569) :=
'414A51416C4143554149414167414355414A51416C414355414A51416C414355414

A51416C414355414A51416C414355414A51416C414355414A51416C41434141494
14167414341414941416741434141494141674143414149414167414341414A5141';
www_flow_api.g_varchar2_table(570) :=
'6C414355414A51416C414355414A51416C414355414A51416C414355414A51416C
414355414A51416C414355414A51416C414355414A51416C414355414A51416C41
4355414A51416C414355414A51416C414373414B774258414663415677425841466

```
3';  
www_flow_api.g_varchar2_table(571) :=
```

```
'41567742584146634156774258414663415677425841466341567742584146634156
7742584146634156774258414663414A51416C414355414A51416C414355414A514
16C41435541567742584146634156774258414663415677425841466341567742';
www_flow_api.g_varchar2_table(572) :=
'58414663415677425841466341567742584146634156774258414663414A51416C41
4355414A51416C414355414A51416C414355414A51416C414663415677425841466
34156774258414663415677425841466341567742584146634156774258414663';
www_flow_api.g_varchar2_table(573) :=
'41567742584146634156774258414663415677425841466341567742584146634156
774258414355414A51416C414355414A51416C414355414A51416C414355414A514
16C414355414A5142584146634156774258414663415677425841466341567742';
www_flow_api.g_varchar2_table(574) :=
'5841466341567742584146634156774258414663414A51416C414355414A51416C4
14355414A51416C414355414A51416C414355414A51416C414355414A51416C414
355414A51416C414355414A51416C414355414A51416C414355414A51416C41435
5';
www_flow_api.g_varchar2_table(575) :=
'414A514172414151414B774172414373414B774172414373414B774172414373414
B774172414373414B774172414373414B774172414373414B774172414373414B77
4172414373414B774172414373414B774172414373414241414541415141424141';
www_flow_api.g_varchar2_table(576) :=
'45414151414241414541415141424141454141514142414145414151414241417241
4373414B774172414373414B774172414373414B774172414373414B774172414373
414B774172414373414B7741724143734122292C663D41727261792E69734172';
www_flow_api.g_varchar2_table(577) :=
'7261792864293F66756E6374696F6E2841297B666F722876617220653D412E6C65
6E6774682C743D5B5D2C723D303B723C653B722B3D3429742E7075736828415B7
22B335D3C3C32347C415B722B325D3C3C31367C415B722B315D3C3C387C415B7
25D29';
www_flow_api.g_varchar2_table(578) :=
'3B72657475726E20747D2864293A6E65772055696E74333241727261792864292C7
03D41727261792E697341727261792864293F66756E6374696F6E2841297B666F72
2876617220653D412E6C656E6774682C743D5B5D2C723D303B723C653B722B3D3
2';
www_flow_api.g_varchar2_table(579) :=
'29742E7075736828415B722B315D3C3C387C415B725D293B72657475726E20747
D2864293A6E65772055696E74313641727261792864292C453D7328702C31322C6
65B345D2F32292C463D323D3D3D665B355D3F7328702C2832342B665B345D292F
3229';
www_flow_api.g_varchar2_table(580) :=
'3A28643D662C703D4D6174682E6365696C282832342B665B345D292F34292C642
E736C6963653F642E736C69636528702C46293A6E65772055696E7433324172726
1792841727261792E70726F746F747970652E736C6963652E63616C6C28642C702
C46';
www_flow_api.g_varchar2_table(581) :=
'2929292C6E6577206F28665B305D2C665B315D2C665B325D2C665B335D2C452C
4629292C5A3D5B5F2C33365D2C6A3D5B312C322C332C355D2C243D5B4E2C385
D2C41413D5B762C4D5D2C65413D6A2E636F6E6361742824292C74413D5B472C4
```

```
A2C6B2C56';  
www_flow_api.g_varchar2_table(582) :=
```

```
'2C7A5D2C72413D5B492C4B5D2C42413D286E412E70726F746F747970652E736C
6963653D66756E6374696F6E28297B72657475726E20512E6170706C7928766F696
420302C746869732E636F6465506F696E74732E736C69636528746869732E737461
72';
www_flow_api.g_varchar2_table(583) :=
'742C746869732E656E6429297D2C6E41293B66756E6374696F6E206E4128412C6
52C742C72297B746869732E636F6465506F696E74733D412C746869732E7265717
5697265643D2221223D3D3D652C746869732E73746172743D742C746869732E656
E64';
www_flow_api.g_varchar2_table(584) :=
'3D727D66756E6374696F6E20734128412C65297B76617220743D632841292C723D
28653D6C28742C6529295B305D2C423D655B315D2C6E3D655B325D2C733D742E
6C656E6774682C6F3D302C693D303B72657475726E7B6E6578743A66756E63746
96F6E';
www_flow_api.g_varchar2_table(585) :=
'28297B696628733C3D692972657475726E7B646F6E653A21302C76616C75653A6
E756C6C7D3B666F722876617220413D593B693C73262628413D66756E6374696F6
E28412C652C742C722C42297B696628303D3D3D745B725D2972657475726E2059
3B76';
www_flow_api.g_varchar2_table(586) :=
'6172206E3D722D313B69662841727261792E69734172726179284229262621303D3
D3D425B6E5D2972657475726E20593B76617220733D6E2D312C6F3D312B6E2C69
3D655B6E5D2C723D303C3D733F655B735D3A302C423D655B6F5D3B696628323D
3D3D';
www_flow_api.g_varchar2_table(587) :=
'692626333D3D3D422972657475726E20593B6966282D31213D3D6A2E696E64657
84F662869292972657475726E2221223B6966282D31213D3D6A2E696E6465784F6
62842292972657475726E20593B6966282D31213D3D242E696E6465784F66284229
29';
www_flow_api.g_varchar2_table(588) :=
'72657475726E20593B696628383D3D3D55286E2C65292972657475726E22C3B722
3B69662831313D3D3D712E67657428415B6E5D29262628423D3D3D587C7C423D3
D3D787C7C423D3D3D50292972657475726E20593B696628373D3D3D697C7C373
D3D3D';
www_flow_api.g_varchar2_table(589) :=
'422972657475726E20593B696628393D3D3D692972657475726E20593B6966282D
313D3D3D5B4E2C4B2C495D2E696E6465784F662869292626393D3D3D422972657
475726E20593B6966282D31213D3D5B542C6D2C522C622C795D2E696E6465784F
6628';
www_flow_api.g_varchar2_table(590) :=
'42292972657475726E20593B69662855286E2C65293D3D3D442972657475726E20
593B696628772832332C442C6E2C65292972657475726E20593B69662877285B542
C6D5D2C4F2C6E2C65292972657475726E20593B696628772831322C31322C6E2C
65';
www_flow_api.g_varchar2_table(591) :=
'292972657475726E20593B696628693D3D3D4E2972657475726E22C3B7223B6966
2832333D3D3D697C7C32333D3D3D422972657475726E20593B69662831363D3D3
D427C7C31363D3D3D692972657475726E22C3B7223B6966282D31213D3D5B4B2
```

```
C492C';  
www_flow_api.g_varchar2_table(592) :=
```

```
'4F5D2E696E6465784F662842297C7C31343D3D3D692972657475726E20593B696
62833363D3D3D7226262D31213D3D72412E696E6465784F6628692929726574757
26E20593B696628693D3D3D79262633363D3D3D422972657475726E20593B69662
842';
www_flow_api.g_varchar2_table(593) :=
'3D3D3D4C26262D31213D3D5A2E636F6E636174284C2C522C532C582C782C5029
2E696E6465784F662869292972657475726E20593B6966282D31213D3D5A2E696E
6465784F662842292626693D3D3D537C7C2D31213D3D5A2E696E6465784F66286
92926';
www_flow_api.g_varchar2_table(594) :=
'26423D3D3D532972657475726E20593B696628693D3D3D7626262D31213D3D5B5
82C782C505D2E696E6465784F662842297C7C2D31213D3D5B582C782C505D2E6
96E6465784F662869292626423D3D3D4D2972657475726E20593B6966282D31213
D3D5A';
www_flow_api.g_varchar2_table(595) :=
'2E696E6465784F6628692926262D31213D3D41412E696E6465784F662842297C7C
2D31213D3D41412E696E6465784F6628692926262D31213D3D5A2E696E6465784
F662842292972657475726E20593B6966282D31213D3D5B762C4D5D2E696E64657
84F';
www_flow_api.g_varchar2_table(596) :=
'66286929262628423D3D3D537C7C2D31213D3D5B442C495D2E696E6465784F66
2842292626655B312B6F5D3D3D3D53297C7C2D31213D3D5B442C495D2E696E64
65784F662869292626423D3D3D537C7C693D3D3D5326262D31213D3D5B532C792
C625D2E';
www_flow_api.g_varchar2_table(597) :=
'696E6465784F662842292972657475726E20593B6966282D31213D3D5B532C792C
622C542C6D5D2E696E6465784F6628422929666F722876617220613D6E3B303C3
D613B297B69662828633D655B615D293D3D3D532972657475726E20593B6966282
D31';
www_flow_api.g_varchar2_table(598) :=
'3D3D3D5B792C625D2E696E6465784F6628632929627265616B3B612D2D7D69662
82D31213D3D5B762C4D5D2E696E6465784F6628422929666F722876617220632C6
13D2D31213D3D5B542C6D5D2E696E6465784F662869293F733A6E3B303C3D613
B297B';
www_flow_api.g_varchar2_table(599) :=
'69662828633D655B615D293D3D3D532972657475726E20593B6966282D313D3D3
D5B792C625D2E696E6465784F6628632929627265616B3B612D2D7D696628473D
3D3D6926262D31213D3D5B472C4A2C562C7A5D2E696E6465784F662842297C7C
2D3121';
www_flow_api.g_varchar2_table(600) :=
'3D3D5B4A2C565D2E696E6465784F6628692926262D31213D3D5B4A2C6B5D2E69
6E6465784F662842297C7C2D31213D3D5B6B2C7A5D2E696E6465784F662869292
626423D3D3D6B2972657475726E20593B6966282D31213D3D74412E696E6465784
F6628';
www_flow_api.g_varchar2_table(601) :=
'692926262D31213D3D5B4C2C4D5D2E696E6465784F662842297C7C2D31213D3D
74412E696E6465784F662842292626693D3D3D762972657475726E20593B6966282
D31213D3D5A2E696E6465784F6628692926262D31213D3D5A2E696E6465784F66
```

```
2842';  
www_flow_api.g_varchar2_table(602) :=
```

```
'292972657475726E20593B696628693D3D3D6226262D31213D3D5A2E696E64657
84F662842292972657475726E20593B6966282D31213D3D5A2E636F6E636174285
3292E696E6465784F662869292626423D3D3D447C7C2D31213D3D5A2E636F6E63
6174';
www_flow_api.g_varchar2_table(603) :=
'2853292E696E6465784F662842292626693D3D3D6D2972657475726E20593B6966
2834313D3D3D69262634313D3D3D42297B666F722876617220513D745B6E5D2C7
53D313B303C51262634313D3D3D655B2D2D515D3B29752B2B3B69662875253221
3D30';
www_flow_api.g_varchar2_table(604) :=
'2972657475726E20597D72657475726E20693D3D3D782626423D3D3D503F593A2
2C3B7227D28742C422C722C2B2B692C6E29293D3D3D593B293B696628413D3D3
D59262669213D3D732972657475726E7B646F6E653A21302C76616C75653A6E756
C6C7D';
www_flow_api.g_varchar2_table(605) :=
'3B76617220653D6E657720424128742C412C6F2C69293B72657475726E206F3D69
2C7B76616C75653A652C646F6E653A21317D7D7D7D766172206F413B286A653D6
F413D6F417C7C7B7D295B6A652E535452494E475F544F4B454E3D305D3D225354
5249';
www_flow_api.g_varchar2_table(606) :=
'4E475F544F4B454E222C6A655B6A652E4241445F535452494E475F544F4B454E3
D315D3D224241445F535452494E475F544F4B454E222C6A655B6A652E4C454654
5F504152454E5448455349535F544F4B454E3D325D3D224C4546545F504152454E
5448';
www_flow_api.g_varchar2_table(607) :=
'455349535F544F4B454E222C6A655B6A652E52494748545F504152454E54484553
49535F544F4B454E3D335D3D2252494748545F504152454E5448455349535F544F
4B454E222C6A655B6A652E434F4D4D415F544F4B454E3D345D3D22434F4D4D41
5F54';
www_flow_api.g_varchar2_table(608) :=
'4F4B454E222C6A655B6A652E484153485F544F4B454E3D355D3D22484153485F5
44F4B454E222C6A655B6A652E44454C494D5F544F4B454E3D365D3D2244454C4
9
4D5F544F4B454E222C6A655B6A652E41545F4B4559574F52445F544F4B454E3D3
75D3D';
www_flow_api.g_varchar2_table(609) :=
'2241545F4B4559574F52445F544F4B454E222C6A655B6A652E5052454649585F4D
415443485F544F4B454E3D385D3D225052454649585F4D415443485F544F4B454E
222C6A655B6A652E444153485F4D415443485F544F4B454E3D395D3D224441534
85F';
www_flow_api.g_varchar2_table(610) :=
'4D415443485F544F4B454E222C6A655B6A652E494E434C5544455F4D415443485
F544F4B454E3D31305D3D22494E434C5544455F4D415443485F544F4B454E222C
6A655B6A652E4C4546545F4355524C595F425241434B45545F544F4B454E3D3131
5D3D';
www_flow_api.g_varchar2_table(611) :=
'224C4546545F4355524C595F425241434B45545F544F4B454E222C6A655B6A652
```

E52494748545F4355524C595F425241434B45545F544F4B454E3D31325D3D22524
94748545F4355524C595F425241434B45545F544F4B454E222C6A655B6A652E535

```
546';  
www_flow_api.g_varchar2_table(612) :=
```

```
'4649585F4D415443485F544F4B454E3D31335D3D225355464649585F4D41544348
5F544F4B454E222C6A655B6A652E535542535452494E475F4D415443485F544F4B
454E3D31345D3D22535542535452494E475F4D415443485F544F4B454E222C6A65
5B';
www_flow_api.g_varchar2_table(613) :=
'6A652E44494D454E53494F4E5F544F4B454E3D31355D3D2244494D454E53494F4
E5F544F4B454E222C6A655B6A652E50455243454E544147455F544F4B454E3D31
365D3D2250455243454E544147455F544F4B454E222C6A655B6A652E4E554D424
5525F';
www_flow_api.g_varchar2_table(614) :=
'544F4B454E3D31375D3D224E554D4245525F544F4B454E222C6A655B6A652E465
54E43544494F4E3D31385D3D2246554E43544494F4E222C6A655B6A652E46554E43
54494F4E5F544F4B454E3D31395D3D2246554E43544494F4E5F544F4B454E222C6
A655B';
www_flow_api.g_varchar2_table(615) :=
'6A652E4944454E545F544F4B454E3D32305D3D224944454E545F544F4B454E222
C6A655B6A652E434F4C554D4E5F544F4B454E3D32315D3D22434F4C554D4E5F5
44F4B454E222C6A655B6A652E55524C5F544F4B454E3D32325D3D2255524C5F54
4F4B45';
www_flow_api.g_varchar2_table(616) :=
'4E222C6A655B6A652E4241445F55524C5F544F4B454E3D32335D3D224241445F5
5524C5F544F4B454E222C6A655B6A652E4344435F544F4B454E3D32345D3D2243
44435F544F4B454E222C6A655B6A652E43444F5F544F4B454E3D32355D3D22434
44F5F';
www_flow_api.g_varchar2_table(617) :=
'544F4B454E222C6A655B6A652E434F4C4F4E5F544F4B454E3D32365D3D22434F
4C4F4E5F544F4B454E222C6A655B6A652E53454D49434F4C4F4E5F544F4B454E3
D32375D3D2253454D49434F4C4F4E5F544F4B454E222C6A655B6A652E4C454654
5F5351';
www_flow_api.g_varchar2_table(618) :=
'554152455F425241434B45545F544F4B454E3D32385D3D224C4546545F53515541
52455F425241434B45545F544F4B454E222C6A655B6A652E52494748545F535155
4152455F425241434B45545F544F4B454E3D32395D3D2252494748545F535155415
2';
www_flow_api.g_varchar2_table(619) :=
'455F425241434B45545F544F4B454E222C6A655B6A652E554E49434F44455F5241
4E47455F544F4B454E3D33305D3D22554E49434F44455F52414E47455F544F4B45
4E222C6A655B6A652E574849544553504143455F544F4B454E3D33315D3D225748
49';
www_flow_api.g_varchar2_table(620) :=
'544553504143455F544F4B454E222C6A655B6A652E454F465F544F4B454E3D333
25D3D22454F465F544F4B454E223B66756E6374696F6E2069412841297B7265747
5726E2034383C3D412626413C3D35377D66756E6374696F6E2061412841297B726
574';
www_flow_api.g_varchar2_table(621) :=
'75726E2069412841297C7C36353C3D412626413C3D37307C7C39373C3D4126264
13C3D3130327D66756E6374696F6E2063412841297B72657475726E2031303D3D3
D417C7C393D3D3D417C7C33323D3D3D417D66756E6374696F6E2051412841297
```

```
B7265';  
www_flow_api.g_varchar2_table(622) :=
```

```
'7475726E2039373C3D28743D653D41292626743C3D3132327C7C36353C3D28653
D65292626653C3D39307C7C3132383C3D417C7C39353D3D3D413B76617220652
C747D66756E6374696F6E2075412841297B72657475726E2051412841297C7C694
12841';
www_flow_api.g_varchar2_table(623) :=
'297C7C34353D3D3D417D66756E6374696F6E20774128412C65297B72657475726
E2039323D3D3D4126263130213D3D657D66756E6374696F6E20554128412C652C
74297B72657475726E2034353D3D3D413F51412865297C7C774128652C74293A21
2151';
www_flow_api.g_varchar2_table(624) :=
'412841297C7C39323D3D3D4126263130213D3D657D66756E6374696F6E206C412
8412C652C74297B72657475726E2034333D3D3D417C7C34353D3D3D413F212169
412865297C7C34363D3D3D65262669412874293A69412834363D3D3D413F653A41
297D';
www_flow_api.g_varchar2_table(625) :=
'7661722043413D7B747970653A6F412E4C4546545F504152454E5448455349535F
544F4B454E7D2C67413D7B747970653A6F412E52494748545F504152454E544845
5349535F544F4B454E7D2C45413D7B747970653A6F412E434F4D4D415F544F4B4
54E';
www_flow_api.g_varchar2_table(626) :=
'7D2C68413D7B747970653A6F412E5355464649585F4D415443485F544F4B454E7
D2C46413D7B747970653A6F412E5052454649585F4D415443485F544F4B454E7D2
C64413D7B747970653A6F412E434F4C554D4E5F544F4B454E7D2C48413D7B7479
7065';
www_flow_api.g_varchar2_table(627) :=
'3A6F412E444153485F4D415443485F544F4B454E7D2C66413D7B747970653A6F4
12E494E434C5544455F4D415443485F544F4B454E7D2C70413D7B747970653A6F
412E4C4546545F4355524C595F425241434B45545F544F4B454E7D2C4E413D7B7
47970';
www_flow_api.g_varchar2_table(628) :=
'653A6F412E52494748545F4355524C595F425241434B45545F544F4B454E7D2C4B
413D7B747970653A6F412E535542535452494E475F4D415443485F544F4B454E7D
2C49413D7B747970653A6F412E4241445F55524C5F544F4B454E7D2C54413D7B7
479';
www_flow_api.g_varchar2_table(629) :=
'70653A6F412E4241445F535452494E475F544F4B454E7D2C6D413D7B747970653
A6F412E43444F5F544F4B454E7D2C52413D7B747970653A6F412E4344435F544F
4
B454E7D2C4C413D7B747970653A6F412E434F4C4F4E5F544F4B454E7D2C4F413
D7B74';
www_flow_api.g_varchar2_table(630) :=
'7970653A6F412E53454D49434F4C4F4E5F544F4B454E7D2C44413D7B747970653
A6F412E4C4546545F5351554152455F425241434B45545F544F4B454E7D2C62413
D7B747970653A6F412E52494748545F5351554152455F425241434B45545F544F4B
45';
www_flow_api.g_varchar2_table(631) :=
'4E7D2C53413D7B747970653A6F412E574849544553504143455F544F4B454E7D2
C4D413D7B747970653A6F412E454F465F544F4B454E7D2C76413D2879412E7072
```

6F746F747970652E77726974653D66756E6374696F6E2841297B746869732E5F766

```
16C';  
www_flow_api.g_varchar2_table(632) :=
```

```

'75653D746869732E5F76616C75652E636F6E6361742863284129297D2C79412E70
726F746F747970652E726561643D66756E6374696F6E28297B666F7228766172204
13D5B5D2C653D746869732E636F6E73756D65546F6B656E28293B65213D3D4D41
3B';
www_flow_api.g_varchar2_table(633) :=
'29412E707573682865292C653D746869732E636F6E73756D65546F6B656E28293B
72657475726E20417D2C79412E70726F746F747970652E636F6E73756D65546F6B
656E3D66756E6374696F6E28297B76617220413D746869732E636F6E73756D6543
6F';
www_flow_api.g_varchar2_table(634) :=
'6465506F696E7428293B7377697463682841297B636173652033343A72657475726
E20746869732E636F6E73756D65537472696E67546F6B656E283334293B63617365
2033353A76617220653D746869732E7065656B436F6465506F696E742830292C74';
www_flow_api.g_varchar2_table(635) :=
'3D746869732E7065656B436F6465506F696E742831292C723D746869732E706565
6B436F6465506F696E742832293B69662875412865297C7C774128742C7229297B7
6617220423D554128652C742C72293F323A312C6E3D746869732E636F6E73756D6
5';
www_flow_api.g_varchar2_table(636) :=
'4E616D6528293B72657475726E7B747970653A6F412E484153485F544F4B454E2C
76616C75653A6E2C666C6167733A427D7D627265616B3B636173652033363A6966
2836313D3D3D746869732E7065656B436F6465506F696E742830292972657475726
E';
www_flow_api.g_varchar2_table(637) :=
'20746869732E636F6E73756D65436F6465506F696E7428292C68413B627265616B
3B636173652033393A72657475726E20746869732E636F6E73756D65537472696E6
7546F6B656E283339293B636173652034303A72657475726E2043413B6361736520'
;
www_flow_api.g_varchar2_table(638) :=
'34313A72657475726E2067413B636173652034323A69662836313D3D3D74686973
2E7065656B436F6465506F696E742830292972657475726E20746869732E636F6E7
3756D65436F6465506F696E7428292C4B413B627265616B3B636173652034333A6
9';
www_flow_api.g_varchar2_table(639) :=
'66286C4128412C746869732E7065656B436F6465506F696E742830292C74686973
2E7065656B436F6465506F696E74283129292972657475726E20746869732E72656
36F6E73756D65436F6465506F696E742841292C746869732E636F6E73756D654E7
5';
www_flow_api.g_varchar2_table(640) :=
'6D65726963546F6B656E28293B627265616B3B636173652034343A72657475726E
2045413B636173652034353A76617220423D412C733D746869732E7065656B436F6
465506F696E742830292C6F3D746869732E7065656B436F6465506F696E74283129
';
www_flow_api.g_varchar2_table(641) :=
'3B6966286C4128422C732C6F292972657475726E20746869732E7265636F6E7375
6D65436F6465506F696E742841292C746869732E636F6E73756D654E756D657269
63546F6B656E28293B696628554128422C732C6F292972657475726E20746869732
E';

```

```
www_flow_api.g_varchar2_table(642) :=
```

```
'7265636F6E73756D65436F6465506F696E742841292C746869732E636F6E73756D
654964656E744C696B65546F6B656E28293B69662834353D3D3D73262636323D3D
3D6F2972657475726E20746869732E636F6E73756D65436F6465506F696E7428292
C';
www_flow_api.g_varchar2_table(643) :=
'746869732E636F6E73756D65436F6465506F696E7428292C52413B627265616B3B
636173652034363A6966286C4128412C746869732E7065656B436F6465506F696E7
42830292C746869732E7065656B436F6465506F696E74283129292972657475726E'
;
www_flow_api.g_varchar2_table(644) :=
'20746869732E7265636F6E73756D65436F6465506F696E742841292C746869732E
636F6E73756D654E756D65726963546F6B656E28293B627265616B3B6361736520
34373A69662834323D3D3D746869732E7065656B436F6465506F696E74283029296
6';
www_flow_api.g_varchar2_table(645) :=
'6F7228746869732E636F6E73756D65436F6465506F696E7428293B3B297B766172
20693D746869732E636F6E73756D65436F6465506F696E7428293B69662834323D
3D3D69262634373D3D3D28693D746869732E636F6E73756D65436F6465506F696
E74';
www_flow_api.g_varchar2_table(646) :=
'2829292972657475726E20746869732E636F6E73756D65546F6B656E28293B6966
282D313D3D3D692972657475726E20746869732E636F6E73756D65546F6B656E28
297D627265616B3B636173652035383A72657475726E204C413B636173652035393
A';
www_flow_api.g_varchar2_table(647) :=
'72657475726E204F413B636173652036303A69662833333D3D3D746869732E7065
656B436F6465506F696E74283029262634353D3D3D746869732E7065656B436F64
65506F696E74283129262634353D3D3D746869732E7065656B436F6465506F696E
74';
www_flow_api.g_varchar2_table(648) :=
'2832292972657475726E20746869732E636F6E73756D65436F6465506F696E74282
92C746869732E636F6E73756D65436F6465506F696E7428292C6D413B627265616
B3B636173652036343A76617220733D746869732E7065656B436F6465506F696E74
';
www_flow_api.g_varchar2_table(649) :=
'2830292C6F3D746869732E7065656B436F6465506F696E742831292C613D746869
732E7065656B436F6465506F696E742832293B696628554128732C6F2C6129297B6
E3D746869732E636F6E73756D654E616D6528293B72657475726E7B747970653A6
F';
www_flow_api.g_varchar2_table(650) :=
'412E41545F4B4559574F52445F544F4B454E2C76616C75653A6E7D7D627265616
B3B636173652039313A72657475726E2044413B636173652039323A696628774128
412C746869732E7065656B436F6465506F696E74283029292972657475726E20746
8';
www_flow_api.g_varchar2_table(651) :=
'69732E7265636F6E73756D65436F6465506F696E742841292C746869732E636F6E
73756D654964656E744C696B65546F6B656E28293B627265616B3B636173652039
333A72657475726E2062413B636173652036313A69662836313D3D3D746869732E7
```

```
0';  
www_flow_api.g_varchar2_table(652) :=
```

```
'65656B436F6465506F696E742830292972657475726E20746869732E636F6E73756
D65436F6465506F696E7428292C46413B627265616B3B63617365203132333A7265
7475726E2070413B63617365203132353A72657475726E204E413B636173652031';
www_flow_api.g_varchar2_table(653) :=
'31373A636173652038353A613D746869732E7065656B436F6465506F696E7428302
92C6E3D746869732E7065656B436F6465506F696E742831293B72657475726E203
433213D3D617C7C216141286E2926263633213D3D6E7C7C28746869732E636F6E
73';
www_flow_api.g_varchar2_table(654) :=
'756D65436F6465506F696E7428292C746869732E636F6E73756D65556E69636F64
6552616E6765546F6B656E2829292C746869732E7265636F6E73756D65436F64655
06F696E742841292C746869732E636F6E73756D654964656E744C696B65546F6B6
5';
www_flow_api.g_varchar2_table(655) :=
'6E28293B63617365203132343A69662836313D3D3D746869732E7065656B436F64
65506F696E742830292972657475726E20746869732E636F6E73756D65436F64655
06F696E7428292C48413B6966283132343D3D3D746869732E7065656B436F64655
0';
www_flow_api.g_varchar2_table(656) :=
'6F696E742830292972657475726E20746869732E636F6E73756D65436F6465506F6
96E7428292C64413B627265616B3B63617365203132363A69662836313D3D3D746
869732E7065656B436F6465506F696E742830292972657475726E20746869732E63
';
www_flow_api.g_varchar2_table(657) :=
'6F6E73756D65436F6465506F696E7428292C66413B627265616B3B636173652D31
3A72657475726E204D417D72657475726E2063412841293F28746869732E636F6E7
3756D655768697465537061636528292C5341293A69412841293F28746869732E72'
; www_flow_api.g_varchar2_table(658) :=
'65636F6E73756D65436F6465506F696E742841292C746869732E636F6E73756D65
4E756D65726963546F6B656E2829293A51412841293F28746869732E7265636F6E7
3756D65436F6465506F696E742841292C746869732E636F6E73756D654964656E7
4';
www_flow_api.g_varchar2_table(659) :=
'4C696B65546F6B656E2829293A7B747970653A6F412E44454C494D5F544F4B454
E2C76616C75653A512841297D7D2C79412E70726F746F747970652E636F6E73756
D65436F6465506F696E743D66756E6374696F6E28297B76617220413D746869732
E5F';
www_flow_api.g_varchar2_table(660) :=
'76616C75652E736869667428293B72657475726E20766F696420303D3D3D413F2D
313A417D2C79412E70726F746F747970652E7265636F6E73756D65436F6465506F
696E743D66756E6374696F6E2841297B746869732E5F76616C75652E756E736869
66';
www_flow_api.g_varchar2_table(661) :=
'742841297D2C79412E70726F746F747970652E7065656B436F6465506F696E743D
66756E6374696F6E2841297B72657475726E20413E3D746869732E5F76616C7565
2E6C656E6774683F2D313A746869732E5F76616C75655B415D7D2C79412E70726
F74';
www_flow_api.g_varchar2_table(662) :=
```

'6F747970652E636F6E73756D655556E69636F646552616E6765546F6B656E3D6675

6E6374696F6E28297B666F722876617220413D5B5D2C653D746869732E636F6E7

3
756D65436F6465506F696E7428293B61412865292626412E6C656E6774683C363B
29';
www_flow_api.g_varchar2_table(663) :=
'412E707573682865292C653D746869732E636F6E73756D65436F6465506F696E74
28293B666F722876617220743D21313B36333D3D3D652626412E6C656E6774683C
363B29412E707573682865292C653D746869732E636F6E73756D65436F6465506F
69';
www_flow_api.g_varchar2_table(664) :=
'6E7428292C743D21303B69662874297B76617220723D7061727365496E7428512E
6170706C7928766F696420302C412E6D61702866756E6374696F6E2841297B72657
475726E2036333D3D3D413F34383A417D29292C3136292C423D7061727365496E7
4';
www_flow_api.g_varchar2_table(665) :=
'28512E6170706C7928766F696420302C412E6D61702866756E6374696F6E284129
7B72657475726E2036333D3D3D413F37303A417D29292C3136293B72657475726E
7B747970653A6F412E554E49434F44455F52414E47455F544F4B454E2C73746172
74';
www_flow_api.g_varchar2_table(666) :=
'3A722C656E643A427D7D723D7061727365496E7428512E6170706C7928766F6964
20302C41292C3136293B69662834353D3D3D746869732E7065656B436F6465506F
696E742830292626614128746869732E7065656B436F6465506F696E74283129292
9';
www_flow_api.g_varchar2_table(667) :=
'7B746869732E636F6E73756D65436F6465506F696E7428293B666F722876617220
653D746869732E636F6E73756D65436F6465506F696E7428292C6E3D5B5D3B614
128652926266E2E6C656E6774683C363B296E2E707573682865292C653D7468697
32E';
www_flow_api.g_varchar2_table(668) :=
'636F6E73756D65436F6465506F696E7428293B423D7061727365496E7428512E61
70706C7928766F696420302C6E292C3136293B72657475726E7B747970653A6F41
2E554E49434F44455F52414E47455F544F4B454E2C73746172743A722C656E643A
42';
www_flow_api.g_varchar2_table(669) :=
'7D7D72657475726E7B747970653A6F412E554E49434F44455F52414E47455F544F
4B454E2C73746172743A722C656E643A727D7D2C79412E70726F746F747970652
E636F6E73756D654964656E744C696B65546F6B656E3D66756E6374696F6E28297
B76';
www_flow_api.g_varchar2_table(670) :=
'617220413D746869732E636F6E73756D654E616D6528293B72657475726E227572
6C223D3D3D412E746F4C6F776572436173652829262634303D3D3D746869732E7
065656B436F6465506F696E742830293F28746869732E636F6E73756D65436F6465
50';
www_flow_api.g_varchar2_table(671) :=
'6F696E7428292C746869732E636F6E73756D6555726C546F6B656E2829293A3430
3D3D3D746869732E7065656B436F6465506F696E742830293F28746869732E636F
6E73756D65436F6465506F696E7428292C7B747970653A6F412E46554E4354494F
4E';

```
www_flow_api.g_varchar2_table(672) :=  
'5F544F4B454E2C76616C75653A417D293A7B747970653A6F412E49444454E545F5'
```

44F4B454E2C76616C75653A417D7D2C79412E70726F746F747970652E636F6E7

3
756D6555726C546F6B656E3D66756E6374696F6E28297B76617220413D5B5D3B6
96628';
www_flow_api.g_varchar2_table(673) :=
'746869732E636F6E73756D655768697465537061636528292C2D313D3D3D746869
732E7065656B436F6465506F696E742830292972657475726E7B747970653A6F412
E55524C5F544F4B454E2C76616C75653A22227D3B76617220652C743D74686973
2E';
www_flow_api.g_varchar2_table(674) :=
'7065656B436F6465506F696E742830293B69662833393D3D3D747C7C33343D3D3
D74297B743D746869732E636F6E73756D65537472696E67546F6B656E287468697
32E636F6E73756D65436F6465506F696E742829293B72657475726E20742E747970
65';
www_flow_api.g_varchar2_table(675) :=
'3D3D3D6F412E535452494E475F544F4B454E262628746869732E636F6E73756D6
55768697465537061636528292C2D313D3D3D746869732E7065656B436F6465506
F696E742830297C7C34313D3D3D746869732E7065656B436F6465506F696E74283
029';
www_flow_api.g_varchar2_table(676) :=
'293F28746869732E636F6E73756D65436F6465506F696E7428292C7B747970653A
6F412E55524C5F544F4B454E2C76616C75653A742E76616C75657D293A2874686
9732E636F6E73756D6542616455726C52656D6E616E747328292C4941297D666F7
228';
www_flow_api.g_varchar2_table(677) :=
'3B3B297B76617220723D746869732E636F6E73756D65436F6465506F696E742829
3B6966282D313D3D3D727C7C34313D3D3D722972657475726E7B747970653A6F4
12E55524C5F544F4B454E2C76616C75653A512E6170706C7928766F696420302C4
129';
www_flow_api.g_varchar2_table(678) :=
'7D3B69662863412872292972657475726E20746869732E636F6E73756D655768697
465537061636528292C2D313D3D3D746869732E7065656B436F6465506F696E742
830297C7C34313D3D3D746869732E7065656B436F6465506F696E742830293F287
4';
www_flow_api.g_varchar2_table(679) :=
'6869732E636F6E73756D65436F6465506F696E7428292C7B747970653A6F412E55
524C5F544F4B454E2C76616C75653A512E6170706C7928766F696420302C41297D
293A28746869732E636F6E73756D6542616455726C52656D6E616E747328292C49
41';
www_flow_api.g_varchar2_table(680) :=
'293B69662833343D3D3D727C7C33393D3D3D727C7C34303D3D3D727C7C28303
C3D28653D72292626653C3D387C7C31313D3D3D657C7C31343C3D652626653C3
D33317C7C3132373D3D3D65292972657475726E20746869732E636F6E73756D654
2616455';
www_flow_api.g_varchar2_table(681) :=
'726C52656D6E616E747328292C49413B69662839323D3D3D72297B696628217741
28722C746869732E7065656B436F6465506F696E74283029292972657475726E207
46869732E636F6E73756D6542616455726C52656D6E616E747328292C49413B412
E';

```
www_flow_api.g_varchar2_table(682) :=  
'7075736828746869732E636F6E73756D6545736361706564436F6465506F696E742'
```

829297D656C736520412E707573682872297D7D2C79412E70726F746F74797065

```
2
E636F6E73756D65576869746553706163653D66756E6374696F6E28297B666F7228
';
wwv_flow_api.g_varchar2_table(683) :=
'3B634128746869732E7065656B436F6465506F696E74283029293B29746869732E6
36F6E73756D65436F6465506F696E7428297D2C79412E70726F746F747970652E6
36F6E73756D6542616455726C52656D6E616E74733D66756E6374696F6E28297B6
6';
wwv_flow_api.g_varchar2_table(684) :=
'6F72283B3B297B76617220413D746869732E636F6E73756D65436F6465506F696E
7428293B69662834313D3D3D417C7C2D313D3D3D412972657475726E3B7741284
12C746869732E7065656B436F6465506F696E74283029292626746869732E636F6E
73';
wwv_flow_api.g_varchar2_table(685) :=
'756D6545736361706564436F6465506F696E7428297D7D2C79412E70726F746F74
7970652E636F6E73756D65537472696E67536C6963653D66756E6374696F6E2841
297B666F722876617220653D22223B303C413B297B76617220743D4D6174682E6D
69';
wwv_flow_api.g_varchar2_table(686) :=
'6E283665342C41293B652B3D512E6170706C7928766F696420302C746869732E5F
76616C75652E73706C69636528302C7429292C412D3D747D72657475726E207468
69732E5F76616C75652E736869667428292C657D2C79412E70726F746F74797065
2E';
wwv_flow_api.g_varchar2_table(687) :=
'636F6E73756D65537472696E67546F6B656E3D66756E6374696F6E2841297B666F
722876617220653D22222C743D303B3B297B76617220722C423D746869732E5F76
616C75655B745D3B6966282D313D3D3D427C7C766F696420303D3D3D427C7C42
3D3D';
wwv_flow_api.g_varchar2_table(688) :=
'3D412972657475726E20652B3D746869732E636F6E73756D65537472696E67536C
6963652874292C7B747970653A6F412E535452494E475F544F4B454E2C76616C75
653A657D3B69662831303D3D3D422972657475726E20746869732E5F76616C7565
2E';
wwv_flow_api.g_varchar2_table(689) :=
'73706C69636528302C74292C54413B3932213D3D427C7C2D31213D3D28723D746
869732E5F76616C75655B742B315D292626766F69642030213D3D7226262831303
D3D3D723F28652B3D746869732E636F6E73756D65537472696E67536C696365287
429';
wwv_flow_api.g_varchar2_table(690) :=
'2C743D2D312C746869732E5F76616C75652E73686966742829293A774128422C72
29262628652B3D746869732E636F6E73756D65537472696E67536C6963652874292
C652B3D5128746869732E636F6E73756D6545736361706564436F6465506F696E7
4';
wwv_flow_api.g_varchar2_table(691) :=
'2829292C743D2D3129292C742B2B7D7D2C79412E70726F746F747970652E636F6E
E73756D654E756D6265723D66756E6374696F6E28297B76617220413D5B5D2C65
3D343B666F72283433213D3D28743D746869732E7065656B436F6465506F696E74
2830';
```

```
www_flow_api.g_varchar2_table(692) :=  
'292926263435213D3D747C7C412E7075736828746869732E636F6E73756D65436F'
```

6465506F696E742829293B694128746869732E7065656B436F6465506F696E7428

```
3
029293B29412E7075736828746869732E636F6E73756D65436F6465506F696E7428'
;
www_flow_api.g_varchar2_table(693) :=
'29293B76617220743D746869732E7065656B436F6465506F696E742830292C723D
746869732E7065656B436F6465506F696E742831293B69662834363D3D3D7426266
94128722929666F7228412E7075736828746869732E636F6E73756D65436F646550'
;
www_flow_api.g_varchar2_table(694) :=
'6F696E7428292C746869732E636F6E73756D65436F6465506F696E742829292C65
3D383B694128746869732E7065656B436F6465506F696E74283029293B29412E707
5736828746869732E636F6E73756D65436F6465506F696E742829293B743D746869
';
www_flow_api.g_varchar2_table(695) :=
'732E7065656B436F6465506F696E742830293B76617220723D746869732E7065656
B436F6465506F696E742831292C423D746869732E7065656B436F6465506F696E7
42832293B6966282836393D3D3D747C7C3130313D3D3D74292626282834333D3D
3D';
www_flow_api.g_varchar2_table(696) :=
'727C7C34353D3D3D7229262669412842297C7C69412872292929666F7228412E70
75736828746869732E636F6E73756D65436F6465506F696E7428292C746869732E6
36F6E73756D65436F6465506F696E742829292C653D383B694128746869732E706
5';
www_flow_api.g_varchar2_table(697) :=
'656B436F6465506F696E74283029293B29412E7075736828746869732E636F6E737
56D65436F6465506F696E742829293B72657475726E5B66756E6374696F6E284129
7B76617220653D302C743D313B3433213D3D415B655D26263435213D3D415B655
D';
www_flow_api.g_varchar2_table(698) :=
'7C7C2834353D3D3D415B655D262628743D2D31292C652B2B293B666F722876617
220723D5B5D3B694128415B655D293B29722E7075736828415B652B2B5D293B76
617220423D722E6C656E6774683F7061727365496E7428512E6170706C7928766F6
964';
www_flow_api.g_varchar2_table(699) :=
'20302C72292C3130293A303B34363D3D3D415B655D2626652B2B3B666F7228766
172206E3D5B5D3B694128415B655D293B296E2E7075736828415B652B2B5D293B
76617220733D6E2E6C656E6774682C6F3D733F7061727365496E7428512E617070
6C79';
www_flow_api.g_varchar2_table(700) :=
'28766F696420302C6E292C3130293A303B3639213D3D415B655D2626313031213
D3D415B655D7C7C652B2B3B76617220693D313B3433213D3D415B655D26263435
213D3D415B655D7C7C2834353D3D3D415B655D262628693D2D31292C652B2B29
3B666F';
www_flow_api.g_varchar2_table(701) :=
'722876617220613D5B5D3B694128415B655D293B29612E7075736828415B652B2B
5D293B76617220633D612E6C656E6774683F7061727365496E7428512E6170706C
7928766F696420302C61292C3130293A303B72657475726E20742A28422B6F2A4D
61';
```

```
wwv_flow_api.g_varchar2_table(702) :=
```

'74682E706F772831302C2D7329292A4D6174682E706F772831302C692A63297D2

8
41292C655D7D2C79412E70726F746F747970652E636F6E73756D654E756D657269
63546F6B656E3D66756E6374696F6E28297B76617220413D746869732E636F6E73
75';
www_flow_api.g_varchar2_table(703) :=
'6D654E756D62657228292C653D415B305D2C743D415B315D2C723D746869732E
7065656B436F6465506F696E742830292C423D746869732E7065656B436F6465506
F696E742831292C413D746869732E7065656B436F6465506F696E742832293B6966
28';
www_flow_api.g_varchar2_table(704) :=
'554128722C422C4129297B413D746869732E636F6E73756D654E616D6528293B72
657475726E7B747970653A6F412E44494D454E53494F4E5F544F4B454E2C6E756
D6265723A652C666C6167733A742C756E69743A417D7D72657475726E2033373D
3D3D';
www_flow_api.g_varchar2_table(705) :=
'723F28746869732E636F6E73756D65436F6465506F696E7428292C7B747970653A
6F412E50455243454E544147455F544F4B454E2C6E756D6265723A652C666C6167
733A747D293A7B747970653A6F412E4E554D4245525F544F4B454E2C6E756D626
572';
www_flow_api.g_varchar2_table(706) :=
'3A652C666C6167733A747D7D2C79412E70726F746F747970652E636F6E73756D6
545736361706564436F6465506F696E743D66756E6374696F6E28297B7661722041
2C653D746869732E636F6E73756D65436F6465506F696E7428293B696628614128
65';
www_flow_api.g_varchar2_table(707) :=
'29297B666F722876617220743D512865293B614128746869732E7065656B436F646
5506F696E74283029292626742E6C656E6774683C363B29742B3D5128746869732
E636F6E73756D65436F6465506F696E742829293B634128746869732E7065656B43
';
www_flow_api.g_varchar2_table(708) :=
'6F6465506F696E74283029292626746869732E636F6E73756D65436F6465506F696
E7428293B76617220723D7061727365496E7428742C3136293B72657475726E2030
3D3D3D727C7C35353239363C3D28413D72292626413C3D35373334337C7C31313
1';
www_flow_api.g_varchar2_table(709) :=
'343131313C723F36353533333A727D72657475726E2D313D3D3D653F3635353333
3A657D2C79412E70726F746F747970652E636F6E73756D654E616D653D66756E6
374696F6E28297B666F722876617220413D22223B3B297B76617220653D74686973
2E';
www_flow_api.g_varchar2_table(710) :=
'636F6E73756D65436F6465506F696E7428293B696628754128652929412B3D5128
65293B656C73657B69662821774128652C746869732E7065656B436F6465506F696
E74283029292972657475726E20746869732E7265636F6E73756D65436F6465506F'
;
www_flow_api.g_varchar2_table(711) :=
'696E742865292C413B412B3D5128746869732E636F6E73756D6545736361706564
436F6465506F696E742829297D7D7D2C7941293B66756E6374696F6E2079412829
7B746869732E5F76616C75653D5B5D7D766172205F413D2878412E637265617465

```
3D';  
www_flow_api.g_varchar2_table(712) :=  
'66756E6374696F6E2841297B76617220653D6E65772076413B72657475726E20652
```

E77726974652841292C6E657720784128652E726561642829297D2C78412E70617

```

2
736556616C75653D66756E6374696F6E2841297B72657475726E2078412E637265';
wwv_flow_api.g_varchar2_table(713) :=
'6174652841292E7061727365436F6D706F6E656E7456616C756528297D2C78412E
706172736556616C7565733D66756E6374696F6E2841297B72657475726E2078412
E6372656174652841292E7061727365436F6D706F6E656E7456616C75657328297D
';
wwv_flow_api.g_varchar2_table(714) :=
'2C78412E70726F746F747970652E7061727365436F6D706F6E656E7456616C7565
3D66756E6374696F6E28297B666F722876617220413D746869732E636F6E73756D
65546F6B656E28293B412E747970653D3D3D6F412E574849544553504143455F54
4F';
wwv_flow_api.g_varchar2_table(715) :=
'4B454E3B29413D746869732E636F6E73756D65546F6B656E28293B696628412E74
7970653D3D3D6F412E454F465F544F4B454E297468726F77206E65772053796E74
61784572726F7228224572726F722070617273696E672043535320636F6D706F6E6
5';
wwv_flow_api.g_varchar2_table(716) :=
'6E742076616C75652C20756E657870656374656420454F4622293B746869732E726
5636F6E73756D65546F6B656E2841293B666F722876617220653D746869732E636
F6E73756D65436F6D706F6E656E7456616C756528293B28413D746869732E636F6
E';
wwv_flow_api.g_varchar2_table(717) :=
'73756D65546F6B656E2829292E747970653D3D3D6F412E57484954455350414345
5F544F4B454E3B293B696628412E747970653D3D3D6F412E454F465F544F4B454
E2972657475726E20653B7468726F77206E65772053796E7461784572726F722822
45';
wwv_flow_api.g_varchar2_table(718) :=
'72726F722070617273696E672043535320636F6D706F6E656E742076616C75652C
206D756C7469706C652076616C75657320666F756E64207768656E2065787065637
4696E67206F6E6C79206F6E6522297D2C78412E70726F746F747970652E7061727
3';
wwv_flow_api.g_varchar2_table(719) :=
'65436F6D706F6E656E7456616C7565733D66756E6374696F6E28297B666F722876
617220413D5B5D3B3B297B76617220653D746869732E636F6E73756D65436F6D70
6F6E656E7456616C756528293B696628652E747970653D3D3D6F412E454F465F54
4F';
wwv_flow_api.g_varchar2_table(720) :=
'4B454E2972657475726E20413B412E707573682865292C412E7075736828297D7D
2C78412E70726F746F747970652E636F6E73756D65436F6D706F6E656E7456616C
75653D66756E6374696F6E28297B76617220413D746869732E636F6E73756D6554
6F';
wwv_flow_api.g_varchar2_table(721) :=
'6B656E28293B73776974636828412E74797065297B63617365206F412E4C4546545
F4355524C595F425241434B45545F544F4B454E3A63617365206F412E4C4546545
F5351554152455F425241434B45545F544F4B454E3A63617365206F412E4C454654
';
wwv_flow_api.g_varchar2_table(722) :=

```

'5F504152454E5448455349535F544F4B454E3A72657475726E20746869732E636F6
E73756D6553696D706C65426C6F636B28412E74797065293B63617365206F412E4

6554E4354494F4E5F544F4B454E3A72657475726E20746869732E636F6E73756D

```

6
5';
www_flow_api.g_varchar2_table(723) :=
'46756E6374696F6E2841297D72657475726E20417D2C78412E70726F746F747970
652E636F6E73756D6553696D706C65426C6F636B3D66756E6374696F6E2841297
B666F722876617220653D7B747970653A412C76616C7565733A5B5D7D2C743D74
6869';
www_flow_api.g_varchar2_table(724) :=
'732E636F6E73756D65546F6B656E28293B3B297B696628742E747970653D3D3D6
F412E454F465F544F4B454E7C7C426528742C41292972657475726E20653B74686
9732E7265636F6E73756D65546F6B656E2874292C652E76616C7565732E7075736
828';
www_flow_api.g_varchar2_table(725) :=
'746869732E636F6E73756D65436F6D706F6E656E7456616C75652829292C743D74
6869732E636F6E73756D65546F6B656E28297D7D2C78412E70726F746F74797065
2E636F6E73756D6546756E6374696F6E3D66756E6374696F6E2841297B666F7228
76';
www_flow_api.g_varchar2_table(726) :=
'617220653D7B6E616D653A412E76616C75652C76616C7565733A5B5D2C7479706
53A6F412E46554E4354494F4E7D3B3B297B76617220743D746869732E636F6E737
56D65546F6B656E28293B696628742E747970653D3D3D6F412E454F465F544F4B4
54E';
www_flow_api.g_varchar2_table(727) :=
'7C7C742E747970653D3D3D6F412E52494748545F504152454E5448455349535F54
4F4B454E2972657475726E20653B746869732E7265636F6E73756D65546F6B656E
2874292C652E76616C7565732E7075736828746869732E636F6E73756D65436F6D
70';
www_flow_api.g_varchar2_table(728) :=
'6F6E656E7456616C75652829297D7D2C78412E70726F746F747970652E636F6E73
756D65546F6B656E3D66756E6374696F6E28297B76617220413D746869732E5F74
6F6B656E732E736869667428293B72657475726E20766F696420303D3D3D413F4D
41';
www_flow_api.g_varchar2_table(729) :=
'3A417D2C78412E70726F746F747970652E7265636F6E73756D65546F6B656E3D6
6756E6374696F6E2841297B746869732E5F746F6B656E732E756E73686966742841
297D2C7841293B66756E6374696F6E2078412841297B746869732E5F746F6B656E
73';
www_flow_api.g_varchar2_table(730) :=
'3D417D66756E6374696F6E2050412841297B72657475726E20412E747970653D3D
3D6F412E44494D454E53494F4E5F544F4B454E7D66756E6374696F6E2056412841
297B72657475726E20412E747970653D3D3D6F412E4E554D4245525F544F4B454E
7D';
www_flow_api.g_varchar2_table(731) :=
'66756E6374696F6E207A412841297B72657475726E20412E747970653D3D3D6F41
2E4944454E545F544F4B454E7D66756E6374696F6E2058412841297B7265747572
6E20412E747970653D3D3D6F412E535452494E475F544F4B454E7D66756E637469
6F';
www_flow_api.g_varchar2_table(732) :=

```

'6E20474128412C65297B72657475726E207A412841292626412E76616C75653D3D
3D657D66756E6374696F6E204A412841297B72657475726E20412E74797065213D

3D6F412E574849544553504143455F544F4B454E7D66756E6374696F6E206B412

```
8
41';
www_flow_api.g_varchar2_table(733) :=
'297B72657475726E20412E74797065213D3D6F412E574849544553504143455F544
F4B454E2626412E74797065213D3D6F412E434F4D4D415F544F4B454E7D66756E
6374696F6E2057412841297B76617220653D5B5D2C743D5B5D3B72657475726E20
41';
www_flow_api.g_varchar2_table(734) :=
'2E666F72456163682866756E6374696F6E2841297B696628412E747970653D3D3D
6F412E434F4D4D415F544F4B454E297B696628303D3D3D742E6C656E677468297
468726F77206E6577204572726F7228224572726F722070617273696E672066756E6
3';
www_flow_api.g_varchar2_table(735) :=
'74696F6E20617267732C207A65726F20746F6B656E7320666F722061726722293B
72657475726E20652E707573682874292C766F696428743D5B5D297D412E747970
65213D3D6F412E574849544553504143455F544F4B454E2626742E7075736828412
9';
www_flow_api.g_varchar2_table(736) :=
'7D292C742E6C656E6774682626652E707573682874292C657D66756E6374696F6E
2059412841297B72657475726E20412E747970653D3D3D6F412E4E554D4245525F
544F4B454E7C7C412E747970653D3D3D6F412E44494D454E53494F4E5F544F4B4
54E';
www_flow_api.g_varchar2_table(737) :=
'7D66756E6374696F6E2071412841297B72657475726E20412E747970653D3D3D6F
412E50455243454E544147455F544F4B454E7C7C59412841297D66756E6374696F
6E205A412841297B72657475726E20313C412E6C656E6774683F5B415B305D2C41
5B';
www_flow_api.g_varchar2_table(738) :=
'315D5D3A5B415B305D5D7D66756E6374696F6E206A4128412C652C74297B76617
220723D415B305D2C413D415B315D3B72657475726E5B696528722C65292C6965
28766F69642030213D3D413F413A722C74295D7D66756E6374696F6E2024412841
297B';
www_flow_api.g_varchar2_table(739) :=
'72657475726E20412E747970653D3D3D6F412E44494D454E53494F4E5F544F4B4
54E26262822646567223D3D3D412E756E69747C7C2267726164223D3D3D412E75
6E69747C7C22726164223D3D3D412E756E69747C7C227475726E223D3D3D412E
756E69';
www_flow_api.g_varchar2_table(740) :=
'74297D66756E6374696F6E2041652841297B73776974636828412E66696C7465722
87A41292E6D61702866756E6374696F6E2841297B72657475726E20412E76616C7
5657D292E6A6F696E2822202229297B6361736522746F20626F74746F6D20726967
';
www_flow_api.g_varchar2_table(741) :=
'6874223A6361736522746F20726967687420626F74746F6D223A63617365226C656
67420746F70223A6361736522746F70206C656674223A72657475726E5B6E652C6
E655D3B6361736522746F20746F70223A6361736522626F74746F6D223A72657475
';
www_flow_api.g_varchar2_table(742) :=
```

'726E2063652830293B6361736522746F20626F74746F6D206C656674223A6361736

522746F206C65667420626F74746F6D223A6361736522726967687420746F70223

A
6361736522746F70207269676874223A72657475726E5B6E652C6F655D3B636173';
www_flow_api.g_varchar2_table(743) :=
'6522746F207269676874223A63617365226C656674223A72657475726E206365283
930293B6361736522746F20746F70206C656674223A6361736522746F206C656674
20746F70223A6361736522726967687420626F74746F6D223A6361736522626F74';
www_flow_api.g_varchar2_table(744) :=
'746F6D207269676874223A72657475726E5B6F652C6F655D3B6361736522746F20
626F74746F6D223A6361736522746F70223A72657475726E20636528313830293B6
361736522746F20746F70207269676874223A6361736522746F2072696768742074';
www_flow_api.g_varchar2_table(745) :=
'6F70223A63617365226C65667420626F74746F6D223A6361736522626F74746F6D
206C656674223A72657475726E5B6F652C6E655D3B6361736522746F206C656674
223A63617365227269676874223A72657475726E20636528323730297D7265747572
'
,
www_flow_api.g_varchar2_table(746) :=
'6E20307D66756E6374696F6E2065652841297B72657475726E20303D3D28323535
2641297D66756E6374696F6E2074652841297B76617220653D32353526412C743D3
2353526413E3E382C723D32353526413E3E31362C413D32353526413E3E32343B7
2';
www_flow_api.g_varchar2_table(747) :=
'657475726E20653C3235353F227267626128222B412B222C222B722B222C222B74
2B222C222B652F3235352B2229223A2272676228222B412B222C222B722B222C22
2B742B2229227D66756E6374696F6E20726528412C65297B696628412E747970653
D';
www_flow_api.g_varchar2_table(748) :=
'3D3D6F412E4E554D4245525F544F4B454E2972657475726E20412E6E756D62657
23B696628412E74797065213D3D6F412E50455243454E544147455F544F4B454E2
972657475726E20303B76617220743D333D3D653F313A3235353B72657475726
E20';
www_flow_api.g_varchar2_table(749) :=
'333D3D3D653F412E6E756D6265722F3130302A743A4D6174682E726F756E64284
12E6E756D6265722F3130302A74297D7661722042653D66756E6374696F6E28412
C65297B72657475726E20653D3D3D6F412E4C4546545F4355524C595F425241434
B45';
www_flow_api.g_varchar2_table(750) :=
'545F544F4B454E2626412E747970653D3D3D6F412E52494748545F4355524C595F
425241434B45545F544F4B454E7C7C28653D3D3D6F412E4C4546545F535155415
2455F425241434B45545F544F4B454E2626412E747970653D3D3D6F412E5249474
854';
www_flow_api.g_varchar2_table(751) :=
'5F5351554152455F425241434B45545F544F4B454E7C7C653D3D3D6F412E4C454
6545F504152454E5448455349535F544F4B454E2626412E747970653D3D3D6F412
E52494748545F504152454E5448455349535F544F4B454E297D2C6E653D7B74797
065';
www_flow_api.g_varchar2_table(752) :=
'3A6F412E4E554D4245525F544F4B454E2C6E756D6265723A302C666C6167733A3
47D2C73653D7B747970653A6F412E50455243454E544147455F544F4B454E2C6E7

```
56D6265723A35302C666C6167733A347D2C6F653D7B747970653A6F412E504552
4345';
www_flow_api.g_varchar2_table(753) :=
```

'4E544147455F544F4B454E2C6E756D6265723A3130302C666C6167733A347D2C

6
9653D66756E6374696F6E28412C65297B696628412E747970653D3D3D6F412E504
55243454E544147455F544F4B454E2972657475726E20412E6E756D6265722F3130
30';
www_flow_api.g_varchar2_table(754) :=
'2A653B69662850412841292973776974636828412E756E6974297B6361736522726
56D223A6361736522656D223A72657475726E2031362A412E6E756D6265723B646
56661756C743A72657475726E20412E6E756D6265727D72657475726E20412E6E7
5';
www_flow_api.g_varchar2_table(755) :=
'6D6265727D2C61653D66756E6374696F6E2841297B696628412E747970653D3D3
D6F412E44494D454E53494F4E5F544F4B454E2973776974636828412E756E69742
97B6361736522646567223A72657475726E204D6174682E50492A412E6E756D626
572';
www_flow_api.g_varchar2_table(756) :=
'2F3138303B636173652267726164223A72657475726E204D6174682E50492F32303
02A412E6E756D6265723B6361736522726164223A72657475726E20412E6E756D6
265723B63617365227475726E223A72657475726E20322A4D6174682E50492A412E
';
www_flow_api.g_varchar2_table(757) :=
'6E756D6265727D7468726F77206E6577204572726F722822556E737570706F72746
56420616E676C65207479706522297D2C63653D66756E6374696F6E2841297B726
57475726E204D6174682E50492A412F3138307D2C51653D66756E6374696F6E284
1';
www_flow_api.g_varchar2_table(758) :=
'297B696628412E747970653D3D3D6F412E46554E4354494F4E297B76617220653D
45655B412E6E616D655D3B696628766F696420303D3D3D65297468726F77206E65
77204572726F722827417474656D7074696E6720746F20706172736520616E20756
E';
www_flow_api.g_varchar2_table(759) :=
'737570706F7274656420636F6C6F722066756E6374696F6E2022272B412E6E616D
652B272227293B72657475726E206528412E76616C756573297D696628412E74797
0653D3D3D6F412E484153485F544F4B454E297B696628333D3D3D412E76616C75
65';
www_flow_api.g_varchar2_table(760) :=
'2E6C656E677468297B76617220743D412E76616C75652E737562737472696E6728
302C31292C723D412E76616C75652E737562737472696E6728312C32292C423D41
2E76616C75652E737562737472696E6728322C33293B72657475726E20756528706
1';
www_flow_api.g_varchar2_table(761) :=
'727365496E7428742B742C3136292C7061727365496E7428722B722C3136292C70
61727365496E7428422B422C3136292C31297D696628343D3D3D412E76616C7565
2E6C656E677468297B76617220743D412E76616C75652E737562737472696E6728
30';
www_flow_api.g_varchar2_table(762) :=
'2C31292C723D412E76616C75652E737562737472696E6728312C32292C423D412
E76616C75652E737562737472696E6728322C33292C6E3D412E76616C75652E737
562737472696E6728332C34293B72657475726E207565287061727365496E742874

```
2B';  
wwv_flow_api.g_varchar2_table(763) :=
```

'742C3136292C7061727365496E7428722B722C3136292C7061727365496E74284

```
2
2B422C3136292C7061727365496E74286E2B6E2C3136292F323535297D69662836
3D3D3D412E76616C75652E6C656E677468297B743D412E76616C75652E7375627
374';
www_flow_api.g_varchar2_table(764) :=
'72696E6728302C32292C723D412E76616C75652E737562737472696E6728322C34
292C423D412E76616C75652E737562737472696E6728342C36293B72657475726E
207565287061727365496E7428742C3136292C7061727365496E7428722C3136292
C';
www_flow_api.g_varchar2_table(765) :=
'7061727365496E7428422C3136292C31297D696628383D3D3D412E76616C75652
E6C656E677468297B743D412E76616C75652E737562737472696E6728302C32292
C723D412E76616C75652E737562737472696E6728322C34292C423D412E76616C7
565';
www_flow_api.g_varchar2_table(766) :=
'2E737562737472696E6728342C36292C6E3D412E76616C75652E73756273747269
6E6728362C38293B72657475726E207565287061727365496E7428742C3136292C7
061727365496E7428722C3136292C7061727365496E7428422C3136292C70617273'
;
www_flow_api.g_varchar2_table(767) :=
'65496E74286E2C3136292F323535297D7D696628412E747970653D3D3D6F412E4
944454E545F544F4B454E297B413D68655B412E76616C75652E746F55707065724
361736528295D3B696628766F69642030213D3D412972657475726E20417D726574
75';
www_flow_api.g_varchar2_table(768) :=
'726E2068652E5452414E53504152454E547D2C75653D66756E6374696F6E28412C
652C742C72297B72657475726E28413C3C32347C653C3C31367C743C3C387C4D
6174682E726F756E64283235352A72293C3C30293E3E3E307D2C77653D66756E6
37469';
www_flow_api.g_varchar2_table(769) :=
'6F6E2841297B413D412E66696C746572286B41293B696628333D3D3D412E6C656
E677468297B76617220653D412E6D6170287265292C743D655B305D2C723D655B
315D2C653D655B325D3B72657475726E20756528742C722C652C31297D6966283
4213D';
www_flow_api.g_varchar2_table(770) :=
'3D412E6C656E6774682972657475726E20303B413D412E6D6170287265292C743
D415B305D2C723D415B315D2C653D415B325D2C413D415B335D3B72657475726
E20756528742C722C652C41297D3B66756E6374696F6E20556528412C652C74297
B7265';
www_flow_api.g_varchar2_table(771) :=
'7475726E20743C30262628742B3D31292C313C3D7426262D2D742C743C312F363
F28652D41292A742A362B413A743C2E353F653A743C322F333F362A28652D4129
2A28322F332D74292B413A417D766172206C652C43652C67653D66756E6374696F
6E28';
www_flow_api.g_varchar2_table(772) :=
'41297B76617220653D412E66696C746572286B41292C743D655B305D2C723D655
B315D2C423D655B325D2C6E3D655B335D2C413D28742E747970653D3D3D6F412
E4E554D4245525F544F4B454E3F636528742E6E756D626572293A6165287429292
```

```
F2832';  
wwv_flow_api.g_varchar2_table(773) :=
```

'2A4D6174682E5049292C653D71412872293F722E6E756D6265722F3130303A30

2
C743D71412842293F422E6E756D6265722F3130303A302C723D766F69642030213
D3D6E26267141286E293F6965286E2C31293A313B696628303D3D6529726574757
26E';
www_flow_api.g_varchar2_table(774) :=
'207565283235352A742C3235352A742C3235352A742C31293B423D743C3D2E353
F742A28312B65293A742B652D742A652C6E3D322A742D422C653D5565286E2C42
2C412B312F33292C743D5565286E2C422C41292C413D5565286E2C422C412D312
F3329';
www_flow_api.g_varchar2_table(775) :=
'3B72657475726E207565283235352A652C3235352A742C3235352A412C72297D2C
45653D7B68736C3A67652C68736C613A67652C7267623A77652C726762613A7765
7D2C68653D7B414C494345424C55453A343034323835303330332C414E54495155
45';
www_flow_api.g_varchar2_table(776) :=
'57484954453A343230393736303235352C415155413A31363737373231352C41515
5414D4152494E453A323134373437323633392C415A5552453A3430343333303930
35352C42454947453A343132363533303831352C4249535155453A343239333138';
www_flow_api.g_varchar2_table(777) :=
'323731392C424C41434B3A3235352C424C414E43484544414C4D4F4E443A34323
9333634333737352C424C55453A36353533352C424C554556494F4C45543A32333
1383133313936372C42524F574E3A323737313030343135392C4255524C59574F4F
44';
www_flow_api.g_varchar2_table(778) :=
'3A333733363633353339312C4341444554424C55453A313630343233313432332C4
34841525452455553453A323134373431383336372C43484F434F4C4154453A3335
33303130343537352C434F52414C3A343238363533333838372C434F524E464C4F';
www_flow_api.g_varchar2_table(779) :=
'574552424C55453A313638373534373339312C434F524E53494C4B3A3432393434
39393538332C4352494D534F4E3A333639323331333835352C4359414E3A3136373
7373231352C4441524B424C55453A33353833392C4441524B4359414E3A39313435
'
'
www_flow_api.g_varchar2_table(780) :=
'3334332C4441524B474F4C44454E524F443A333039353833373639352C4441524B
475241593A323834363436383630372C4441524B475245454E3A363535333835352
C4441524B475245593A323834363436383630372C4441524B4B48414B493A333138
'
'
www_flow_api.g_varchar2_table(781) :=
'323931343535392C4441524B4D4147454E54413A323333323036383836332C44415
24B4F4C495645475245454E3A313433333038373939392C4441524B4F52414E4745
3A343238373336353337352C4441524B4F52434849443A32353730323433333237';
www_flow_api.g_varchar2_table(782) :=
'2C4441524B5245443A323333323033333237392C4441524B53414C4D4F4E3A3339
31383935333231352C4441524B534541475245454E3A323431313439393531392C4
441524B534C415445424C55453A313231313939333038372C4441524B534C415445
'
'
www_flow_api.g_varchar2_table(783) :=
'475241593A3739333732363937352C4441524B534C415445475245593A373933373

2363937352C4441524B54555251554F4953453A31333535343137352C4441524B5

6

```
494F4C45543A323438333038323233392C4445455050494E4B3A34323739353338';
wwv_flow_api.g_varchar2_table(784) :=
'3638372C44454550534B59424C55453A31323538323931312C44494D475241593A
313736383531363039352C44494D475245593A313736383531363039352C444F444
74552424C55453A3531323831393139392C46495245425249434B3A323938383538'
;
wwv_flow_api.g_varchar2_table(785) :=
'313633312C464C4F52414C57484954453A343239343633353737352C464F5245535
4475245454E3A3537393534333830372C465543485349413A3432373832353536313
52C4741494E53424F524F3A333730353436323031352C47484F53545748495445';
wwv_flow_api.g_varchar2_table(786) :=
'3A343137373036383033312C474F4C443A343239323238303537352C474F4C4445
4E524F443A333636383235343937352C475241593A323135353930353237392C475
245454E3A383338383836332C475245454E59454C4C4F573A323931393138323333
';
wwv_flow_api.g_varchar2_table(787) :=
'352C475245593A323135353930353237392C484F4E45594445573A3430343333303
53231352C484F5450494E4B3A343238353131373639352C494E4449414E5245443A
333434353338323339392C494E4449474F3A313235383332343733352C49564F52';
wwv_flow_api.g_varchar2_table(788) :=
'593A343239343936333435352C4B48414B493A343034313634313231352C4C4156
454E4445523A333837333839373231352C4C4156454E444552424C5553483A34323
9333938313639352C4C41574E475245454E3A323039363839303131312C4C454D4
F';
wwv_flow_api.g_varchar2_table(789) :=
'4E43484946464F4E3A343239343632363831352C4C49474854424C55453A323931
363637333237392C4C49474854434F52414C3A343033343935333437312C4C49474
8544359414E3A333737343837333539392C4C49474854474F4C44454E524F445945
';
wwv_flow_api.g_varchar2_table(790) :=
'4C4C4F573A343231303734323031352C4C49474854475241593A33353533383734
3934332C4C49474854475245454E3A323433313535333739312C4C4947485447524
5593A333535333837343934332C4C4947485450494E4B3A34323930313637323935'
;
wwv_flow_api.g_varchar2_table(791) :=
'2C4C4947485453414C4D4F4E3A343238383730373332372C4C4947485453454147
5245454E3A3534383538303039352C4C49474854534B59424C55453A32323738343
8383833312C4C49474854534C415445475241593A323030353434313032332C4C49
';
wwv_flow_api.g_varchar2_table(792) :=
'474854534C415445475245593A323030353434313032332C4C49474854535445454
C424C55453A323936353639323135392C4C4947485459454C4C4F573A343239343
935393335392C4C494D453A31363731313933352C4C494D45475245454E3A38353
2';
wwv_flow_api.g_varchar2_table(793) :=
'3330383733352C4C494E454E3A343231303039313737352C4D4147454E54413A34
3237383235353631352C4D41524F4F4E3A323134373438333930332C4D454449554
```

```
D415155414D4152494E453A313732343735343638372C4D454449554D424C55453
A';
wwv_flow_api.g_varchar2_table(794) :=
'35323733352C4D454449554D4F52434849443A333132363138373030372C4D4544
```

49554D505552504C453A323437333634373130332C4D454449554D534541475245

```
4
54E3A313031383339333038372C4D454449554D534C415445424C55453A3230373
0';
www_flow_api.g_varchar2_table(795) :=
'3437343439352C4D454449554D535052494E47475245454E3A31363432333637392
C4D454449554D54555251554F4953453A313232313730393035352C4D454449554
D56494F4C45545245443A333334303037363534332C4D49444E49474854424C554
5';
www_flow_api.g_varchar2_table(796) :=
'3A3432313039373732372C4D494E54435245414D3A343132373139333835352C4D
49535459524F53453A343239333139303134332C4D4F43434153494E3A343239333
137383837392C4E4156414A4F57484954453A343239323738333631352C4E415659'
;
www_flow_api.g_varchar2_table(797) :=
'3A33333032332C4F4C444C4143453A343236303735313130332C4F4C4956453A32
3135353837323531312C4F4C495645445241423A313830343437373433392C4F524
14E47453A343238393030333737352C4F52414E47455245443A3432383237313233'
;
www_flow_api.g_varchar2_table(798) :=
'31392C4F52434849443A333636343832383135392C50414C45474F4C44454E524F
443A343030383232353533352C50414C45475245454E3A323536363632353533352
C50414C4554555251554F4953453A323935313637313535312C50414C4556494F4C
';
www_flow_api.g_varchar2_table(799) :=
'45545245443A333638313538383232332C504150415941574849503A34323933393
0373936372C5045414348505546463A343239323532343534332C504552553A3334
34383036313935312C50494E4B3A343239303832353231352C504C554D3A333731';
www_flow_api.g_varchar2_table(800) :=
'383330373332372C504F57444552424C55453A323936373532393231352C5055525
04C453A323134373531363637312C52454245434341505552504C453A3137313436
35373739312C5245443A343237383139303333352C524F535942524F574E3A3331';
www_flow_api.g_varchar2_table(801) :=
'36333532353131392C524F59414C424C55453A313039373435383137352C5341444
44C4542524F574E3A323333363536303132372C53414C4D4F4E3A3432303237323
23034372C53414E445942524F574E3A343130343431333433392C53454147524545'
;
www_flow_api.g_varchar2_table(802) :=
'4E3A3738303838333936372C5345415348454C4C3A343239343330373538332C53
49454E4E413A323638393734303238372C53494C5645523A3332333338353737393
12C534B59424C55453A323237383438343939312C534C415445424C55453A31373
8';
www_flow_api.g_varchar2_table(803) :=
'343333353837312C534C415445475241593A313838373437333931392C534C41544
5475245593A313838373437333931392C534E4F573A343239343633383333352C53
5052494E47475245454E3A31363734343434372C535445454C424C55453A313138';
www_flow_api.g_varchar2_table(804) :=
'323937313133352C54414E3A333533353034373933352C5445414C3A38343231363
3312C54484953544C453A333633363435313538332C544F4D41544F3A3432383436
```

```
39363537352C5452414E53504152454E543A302C54555251554F4953453A313038';  
www_flow_api.g_varchar2_table(805) :=
```

'383437353339312C56494F4C45543A343030313535383237312C57484541543A34

3
132353031323939312C57484954453A343239343936373239352C5748495445534D
4F4B453A343132363533373231352C59454C4C4F573A343239343930323031352C';
www_flow_api.g_varchar2_table(806) :=
'59454C4C4F57475245454E3A323539373133393139397D3B286A653D6C653D6C6
57C7C7B7D295B6A652E56414C55453D305D3D2256414C5545222C6A655B6A652
E4C4953543D315D3D224C495354222C6A655B6A652E4944454E545F56414C5545
3D325D';
www_flow_api.g_varchar2_table(807) :=
'3D224944454E545F56414C5545222C6A655B6A652E545950455F56414C55453D3
35D3D22545950455F56414C5545222C6A655B6A652E544F4B454E5F56414C5545
3D345D3D22544F4B454E5F56414C5545222C2867653D43653D43657C7C7B7D295
B6765';
www_flow_api.g_varchar2_table(808) :=
'2E424F524445525F424F583D305D3D22424F524445525F424F58222C67655B6765
2E50414444494E475F424F583D315D3D2250414444494E475F424F58223B66756E
6374696F6E2046652841297B76617220653D516528415B305D293B72657475726E2
8';
www_flow_api.g_varchar2_table(809) :=
'413D415B315D29262671412841293F7B636F6C6F723A652C73746F703A417D3A7
B636F6C6F723A652C73746F703A6E756C6C7D7D66756E6374696F6E2064652841
2C74297B76617220653D415B305D2C723D415B412E6C656E6774682D315D3B6E7
56C6C';
www_flow_api.g_varchar2_table(810) :=
'3D3D3D652E73746F70262628652E73746F703D6E65292C6E756C6C3D3D3D722E
73746F70262628722E73746F703D6F65293B666F722876617220423D5B5D2C6E3D
302C733D303B733C412E6C656E6774683B732B2B297B766172206F3D415B735D2
E7374';
www_flow_api.g_varchar2_table(811) :=
'6F703B6E756C6C213D3D6F3F286E3C286F3D6965286F2C7429293F422E7075736
8286F293A422E70757368286E292C6E3D6F293A422E70757368286E756C6C297D
666F722876617220693D6E756C6C2C733D303B733C422E6C656E6774683B732B2
B297B';
www_flow_api.g_varchar2_table(812) :=
'76617220613D425B735D3B6966286E756C6C3D3D3D61296E756C6C3D3D3D6926
2628693D73293B656C7365206966286E756C6C213D3D69297B666F722876617220
633D732D692C513D28612D425B692D315D292F28312B63292C753D313B753C3D
6
33B75';
www_flow_api.g_varchar2_table(813) :=
'2B2B29425B692B752D315D3D512A753B693D6E756C6C7D7D72657475726E2041
2E6D61702866756E6374696F6E28412C65297B72657475726E7B636F6C6F723A41
2E636F6C6F722C73746F703A4D6174682E6D6178284D6174682E6D696E28312C4
25B65';
www_flow_api.g_varchar2_table(814) :=
'5D2F74292C30297D7D297D66756E6374696F6E20486528412C652C74297B76617
220723D226E756D626572223D3D747970656F6620413F413A28733D652F322C723

```
D286E3D74292F322C733D69652828423D41295B305D2C65292D732C6E3D722D6
9
6528';
wwv_flow_api.g_varchar2_table(815) :=
'425B315D2C6E292C284D6174682E6174616E32286E2C73292B322A4D6174682E5
```

049292528322A4D6174682E504929292C423D4D6174682E61627328652A4D6174

6
82E73696E287229292B4D6174682E61627328742A4D6174682E636F73287229292
C6E';
www_flow_api.g_varchar2_table(816) :=
'3D652F322C733D742F322C653D422F322C743D4D6174682E73696E28722D4D61
74682E50492F32292A652C653D4D6174682E636F7328722D4D6174682E50492F32
292A653B72657475726E5B422C6E2D652C6E2B652C732D742C732B745D7D6675
6E6374';
www_flow_api.g_varchar2_table(817) :=
'696F6E20666528412C65297B72657475726E204D6174682E7371727428412A412B
652A65297D66756E6374696F6E20706528412C652C422C6E2C73297B7265747572
6E5B5B302C305D2C5B302C655D2C5B412C305D2C5B412C655D5D2E726564756
3
6528';
www_flow_api.g_varchar2_table(818) :=
'66756E6374696F6E28412C65297B76617220743D655B305D2C723D655B315D2C7
23D666528422D742C6E2D72293B72657475726E28733F723C412E6F7074696D756
D44697374616E63653A723E412E6F7074696D756D44697374616E6365293F7B6F7
074';
www_flow_api.g_varchar2_table(819) :=
'696D756D436F726E65723A652C6F7074696D756D44697374616E63653A727D3A4
17D2C7B6F7074696D756D44697374616E63653A733F312F303A2D312F302C6F70
74696D756D436F726E65723A6E756C6C7D292E6F7074696D756D436F726E65727
D6675';
www_flow_api.g_varchar2_table(820) :=
'6E6374696F6E204E652841297B72657475726E20303D3D3D415B305D2626323535
3D3D3D415B315D2626303D3D3D415B325D26263235353D3D3D415B335D7D7661
72204B653D7B6E616D653A226261636B67726F756E642D636C6970222C696E697
46961';
www_flow_api.g_varchar2_table(821) :=
'6C56616C75653A22626F726465722D626F78222C7072656669783A212867655B67
652E434F4E54454E545F424F583D325D3D22434F4E54454E545F424F5822292C74
7970653A6C652E4C4953542C70617273653A66756E6374696F6E2841297B726574
75';
www_flow_api.g_varchar2_table(822) :=
'726E20412E6D61702866756E6374696F6E2841297B6966287A41284129297377697
4636828412E76616C7565297B636173652270616464696E672D626F78223A726574
75726E2043652E50414444494E475F424F583B6361736522636F6E74656E742D62';
www_flow_api.g_varchar2_table(823) :=
'6F78223A72657475726E2043652E434F4E54454E545F424F587D72657475726E20
43652E424F524445525F424F587D297D7D2C49653D7B6E616D653A226261636B6
7726F756E642D636F6C6F72222C696E697469616C56616C75653A227472616E737
061';
www_flow_api.g_varchar2_table(824) :=
'72656E74222C7072656669783A21312C747970653A6C652E545950455F56414C55
452C666F726D61743A22636F6C6F72227D2C77653D66756E6374696F6E2841297
B76617220743D636528313830292C723D5B5D3B72657475726E2057412841292E6
66F';

```
wwv_flow_api.g_varchar2_table(825) :=  
'72456163682866756E6374696F6E28412C65297B696628303D3D3D65297B653D41  
5B305D3B696628652E747970653D3D3D6F412E4944454E545F544F4B454E26262
```

D31213D3D5B22746F70222C226C656674222C227269676874222C22626F74746F

```
6
D22';
wwv_flow_api.g_varchar2_table(826) :=
'5D2E696E6465784F6628652E76616C7565292972657475726E20766F696428743D
4165284129293B69662824412865292972657475726E20766F696428743D28616528
65292B63652832373029292563652833363029297D413D46652841293B722E7075';
wwv_flow_api.g_varchar2_table(827) :=
'73682841297D292C7B616E676C653A742C73746F70733A722C747970653A76652
E4C494E4541525F4752414449454E547D7D2C54653D66756E6374696F6E28412C
652C742C722C42297B766172206E3D22687474703A2F2F7777772E77332E6F7267
2F32';
wwv_flow_api.g_varchar2_table(828) :=
'3030302F737667222C733D646F63756D656E742E637265617465456C656D656E74
4E53286E2C2273766722292C6E3D646F63756D656E742E637265617465456C656D
656E744E53286E2C22666F726569676E4F626A65637422293B72657475726E20732
E';
wwv_flow_api.g_varchar2_table(829) :=
'7365744174747269627574654E53286E756C6C2C227769647468222C412E746F53
7472696E672829292C732E7365744174747269627574654E53286E756C6C2C2268
6569676874222C652E746F537472696E672829292C6E2E736574417474726962757
4';
wwv_flow_api.g_varchar2_table(830) :=
'654E53286E756C6C2C227769647468222C223130302522292C6E2E736574417474
7269627574654E53286E756C6C2C22686569676874222C223130302522292C6E2E
7365744174747269627574654E53286E756C6C2C2278222C742E746F537472696E
67';
wwv_flow_api.g_varchar2_table(831) :=
'2829292C6E2E7365744174747269627574654E53286E756C6C2C2279222C722E74
6F537472696E672829292C6E2E7365744174747269627574654E53286E756C6C2C
2265787465726E616C5265736F75726365735265717569726564222C227472756522
';
wwv_flow_api.g_varchar2_table(832) :=
'292C732E617070656E644368696C64286E292C6E2E617070656E644368696C6428
42292C737D2C6D653D66756E6374696F6E2872297B72657475726E206E65772050
726F6D6973652866756E6374696F6E28412C65297B76617220743D6E657720496D
61';
wwv_flow_api.g_varchar2_table(833) :=
'67653B742E6F6E6C6F61643D66756E6374696F6E28297B72657475726E20412874
297D2C742E6F6E6572726F723D652C742E7372633D22646174613A696D6167652F
7376672B786D6C3B636861727365743D7574662D382C222B656E636F6465555249
43';
wwv_flow_api.g_varchar2_table(834) :=
'6F6D706F6E656E7428286E657720584D4C53657269616C697A6572292E73657269
616C697A65546F537472696E67287229297D297D2C52653D7B6765742053555050
4F52545F52414E47455F424F554E445328297B76617220413D66756E6374696F6E2
8';
wwv_flow_api.g_varchar2_table(835) :=
```

'41297B696628412E63726561746552616E6765297B76617220653D412E63726561

7
46552616E676528293B696628652E676574426F756E64696E67436C69656E745265
6374297B76617220743D412E637265617465456C656D656E742822626F756E6474';
www_flow_api.g_varchar2_table(836) :=
'65737422293B742E7374796C652E6865696768743D223132337078222C742E7374
796C652E646973706C61793D22626C6F636B222C412E626F64792E617070656E64
4368696C642874292C652E73656C6563744E6F64652874293B653D652E67657442
6F';
www_flow_api.g_varchar2_table(837) :=
'756E64696E67436C69656E745265637428292C653D4D6174682E726F756E642865
2E686569676874293B696628412E626F64792E72656D6F76654368696C642874292
C3132333D3D3D652972657475726E21307D7D72657475726E21317D28646F63756
D';
www_flow_api.g_varchar2_table(838) :=
'656E74293B72657475726E204F626A6563742E646566696E6550726F70657274792
852652C22535550504F52545F52414E47455F424F554E4453222C7B76616C75653
A417D292C417D2C67657420535550504F52545F5356475F44524157494E4728297
B';
www_flow_api.g_varchar2_table(839) :=
'76617220413D66756E6374696F6E2841297B76617220653D6E657720496D616765
2C743D412E637265617465456C656D656E74282263616E76617322292C413D742E
676574436F6E746578742822326422293B69662821412972657475726E21313B652
E';
www_flow_api.g_varchar2_table(840) :=
'7372633D22646174613A696D6167652F7376672B786D6C2C3C73766720786D6C6
E733D27687474703A2F2F7777772E77332E6F72672F323030302F737667273E3C2
F7376673E223B7472797B412E64726177496D61676528652C302C30292C742E746
F44';
www_flow_api.g_varchar2_table(841) :=
'61746155524C28297D63617463682841297B72657475726E21317D72657475726E2
1307D28646F63756D656E74293B72657475726E204F626A6563742E646566696E6
550726F70657274792852652C22535550504F52545F5356475F44524157494E4722';
www_flow_api.g_varchar2_table(842) :=
'2C7B76616C75653A417D292C417D2C67657420535550504F52545F464F52454947
4E4F424A4543545F44524157494E4728297B76617220413D2266756E6374696F6E2
23D3D747970656F662041727261792E66726F6D26262266756E6374696F6E223D3
D';
www_flow_api.g_varchar2_table(843) :=
'747970656F662077696E646F772E66657463683F66756E6374696F6E2874297B766
17220413D742E637265617465456C656D656E74282263616E76617322292C723D3
130303B412E77696474683D722C412E6865696768743D723B76617220423D412E6
7';
www_flow_api.g_varchar2_table(844) :=
'6574436F6E746578742822326422293B69662821422972657475726E2050726F6D6
973652E72656A656374282131293B422E66696C6C5374796C653D2272676228302
C203235352C203029222C422E66696C6C5265637428302C302C722C72293B76617
2';
www_flow_api.g_varchar2_table(845) :=

```
'20653D6E657720496D6167652C6E3D412E746F4461746155524C28293B652E7372
633D6E3B653D546528722C722C302C302C65293B72657475726E20422E66696C6
C5374796C653D22726564222C422E66696C6C5265637428302C302C722C72292C
6D65';
www_flow_api.g_varchar2_table(846) :=
```

'2865292E7468656E2866756E6374696F6E2841297B422E64726177496D61676528

4
12C302C30293B76617220653D422E676574496D6167654461746128302C302C722
C72292E646174613B422E66696C6C5374796C653D22726564222C422E66696C6C
52';
www_flow_api.g_varchar2_table(847) :=
'65637428302C302C722C72293B413D742E637265617465456C656D656E74282264
697622293B72657475726E20412E7374796C652E6261636B67726F756E64496D616
7653D2275726C28222B6E2B2229222C412E7374796C652E6865696768743D22313
0';
www_flow_api.g_varchar2_table(848) :=
'307078222C4E652865293F6D6528546528722C722C302C302C4129293A50726F6
D6973652E72656A656374282131297D292E7468656E2866756E6374696F6E284129
7B72657475726E20422E64726177496D61676528412C302C30292C4E6528422E67
65';
www_flow_api.g_varchar2_table(849) :=
'74496D6167654461746128302C302C722C72292E64617461297D292E6361746368
2866756E6374696F6E28297B72657475726E21317D297D28646F63756D656E7429
3A50726F6D6973652E7265736F6C7665282131293B72657475726E204F626A65637
4';
www_flow_api.g_varchar2_table(850) :=
'2E646566696E6550726F70657274792852652C22535550504F52545F464F5245494
74E4F424A4543545F44524157494E47222C7B76616C75653A417D292C417D2C67
657420535550504F52545F434F52535F494D4147455328297B76617220413D766F6
9';
www_flow_api.g_varchar2_table(851) :=
'642030213D3D286E657720496D616765292E63726F73734F726967696E3B726574
75726E204F626A6563742E646566696E6550726F70657274792852652C225355505
04F52545F434F52535F494D41474553222C7B76616C75653A417D292C417D2C676
5';
www_flow_api.g_varchar2_table(852) :=
'7420535550504F52545F524553504F4E53455F5459504528297B76617220413D227
37472696E67223D3D747970656F66286E657720584D4C4874747052657175657374
292E726573706F6E7365547970653B72657475726E204F626A6563742E64656669';
www_flow_api.g_varchar2_table(853) :=
'6E6550726F70657274792852652C22535550504F52545F524553504F4E53455F545
95045222C7B76616C75653A417D292C417D2C67657420535550504F52545F434F5
2535F58485228297B76617220413D227769746843726564656E7469616C7322696E'
;
www_flow_api.g_varchar2_table(854) :=
'206E657720584D4C48747470526571756573743B72657475726E204F626A6563742
E646566696E6550726F70657274792852652C22535550504F52545F434F52535F58
4852222C7B76616C75653A417D292C417D7D2C4C653D284F652E70726F746F747
9';
www_flow_api.g_varchar2_table(855) :=
'70652E64656275673D66756E6374696F6E28297B666F722876617220413D5B5D2C
653D303B653C617267756D656E74732E6C656E6774683B652B2B29415B655D3D6
17267756D656E74735B655D3B746869732E656E61626C656426262822756E64656
669';

```
www_flow_api.g_varchar2_table(856) :=  
'6E656422213D747970656F662077696E646F77262677696E646F772E636F6E736F'
```

6C6526262266756E6374696F6E223D3D747970656F6620636F6E736F6C652E646

5
6275673F636F6E736F6C652E64656275672E6170706C7928636F6E736F6C652C74
28';
www_flow_api.g_varchar2_table(857) :=
'5B746869732E69642C746869732E67657454696D6528292B226D73225D2C412929
3A746869732E696E666F2E6170706C7928746869732C4129297D2C4F652E70726F
746F747970652E67657454696D653D66756E6374696F6E28297B72657475726E204
4';
www_flow_api.g_varchar2_table(858) :=
'6174652E6E6F7728292D746869732E73746172747D2C4F652E6372656174653D66
756E6374696F6E2841297B4F652E696E7374616E6365735B412E69645D3D6E6577
204F652841297D2C4F652E64657374726F793D66756E6374696F6E2841297B6465
6C';
www_flow_api.g_varchar2_table(859) :=
'657465204F652E696E7374616E6365735B415D7D2C4F652E676574496E7374616E
63653D66756E6374696F6E2841297B76617220653D4F652E696E7374616E636573
5B415D3B696628766F696420303D3D3D65297468726F77206E6577204572726F72
28';
www_flow_api.g_varchar2_table(860) :=
'224E6F206C6F6767657220696E7374616E636520666F756E6420776974682069642
0222B41293B72657475726E20657D2C4F652E70726F746F747970652E696E666F3
D66756E6374696F6E28297B666F722876617220413D5B5D2C653D303B653C6172
67';
www_flow_api.g_varchar2_table(861) :=
'756D656E74732E6C656E6774683B652B2B29415B655D3D617267756D656E74735
B655D3B746869732E656E61626C6564262622756E646566696E656422213D74797
0656F662077696E646F77262677696E646F772E636F6E736F6C6526262266756E63
74';
www_flow_api.g_varchar2_table(862) :=
'696F6E223D3D747970656F6620636F6E736F6C652E696E666F2626636F6E736F6
C652E696E666F2E6170706C7928636F6E736F6C652C74285B746869732E69642C
746869732E67657454696D6528292B226D73225D2C4129297D2C4F652E70726F74
6F74';
www_flow_api.g_varchar2_table(863) :=
'7970652E6572726F723D66756E6374696F6E28297B666F722876617220413D5B5D
2C653D303B653C617267756D656E74732E6C656E6774683B652B2B29415B655D3
D617267756D656E74735B655D3B746869732E656E61626C656426262822756E646
566';
www_flow_api.g_varchar2_table(864) :=
'696E656422213D747970656F662077696E646F77262677696E646F772E636F6E73
6F6C6526262266756E6374696F6E223D3D747970656F6620636F6E736F6C652E65
72726F723F636F6E736F6C652E6572726F722E6170706C7928636F6E736F6C652C
74';
www_flow_api.g_varchar2_table(865) :=
'285B746869732E69642C746869732E67657454696D6528292B226D73225D2C4129
293A746869732E696E666F2E6170706C7928746869732C4129297D2C4F652E696E
7374616E6365733D7B7D2C4F65293B66756E6374696F6E204F652841297B766172
20';

```
www_flow_api.g_varchar2_table(866) :=  
'653D412E69642C413D412E656E61626C65643B746869732E69643D652C7468697'
```

32E656E61626C65643D412C746869732E73746172743D446174652E6E6F772829

7
D7661722044653D2862652E6372656174653D66756E6374696F6E28412C65297B7
265';
www_flow_api.g_varchar2_table(867) :=
'7475726E2062652E5F6361636865735B415D3D6E657720536528412C65297D2C62
652E64657374726F793D66756E6374696F6E2841297B64656C6574652062652E5F6
361636865735B415D7D2C62652E6F70656E3D66756E6374696F6E2841297B76617
2';
www_flow_api.g_varchar2_table(868) :=
'20653D62652E5F6361636865735B415D3B696628766F69642030213D3D65297265
7475726E20653B7468726F77206E6577204572726F72282743616368652077697468
206B65792022272B412B2722206E6F7420666F756E6427297D2C62652E6765744F';
www_flow_api.g_varchar2_table(869) :=
'726967696E3D66756E6374696F6E2841297B76617220653D62652E5F6C696E6B3
B72657475726E20653F28652E687265663D412C652E687265663D652E687265662
C652E70726F746F636F6C2B652E686F73746E616D652B652E706F7274293A22616
26F';
www_flow_api.g_varchar2_table(870) :=
'75743A626C616E6B227D2C62652E697353616D654F726967696E3D66756E63746
96F6E2841297B72657475726E2062652E6765744F726967696E2841293D3D3D626
52E5F6F726967696E7D2C62652E736574436F6E746578743D66756E6374696F6E2
841';
www_flow_api.g_varchar2_table(871) :=
'297B62652E5F6C696E6B3D412E646F63756D656E742E637265617465456C656D6
56E7428226122292C62652E5F6F726967696E3D62652E6765744F726967696E2841
2E6C6F636174696F6E2E68726566297D2C62652E676574496E7374616E63653D66
75';
www_flow_api.g_varchar2_table(872) :=
'6E6374696F6E28297B76617220413D62652E5F63757272656E743B6966286E756C
6C3D3D3D41297468726F77206E6577204572726F7228224E6F20636163686520696
E7374616E636520617474616368656422293B72657475726E20417D2C62652E6174'
;
www_flow_api.g_varchar2_table(873) :=
'74616368496E7374616E63653D66756E6374696F6E2841297B62652E5F63757272
656E743D417D2C62652E646574616368496E7374616E63653D66756E6374696F6E
28297B62652E5F63757272656E743D6E756C6C7D2C62652E5F6361636865733D7
B7D';
www_flow_api.g_varchar2_table(874) :=
'2C62652E5F6F726967696E3D2261626F75743A626C616E6B222C62652E5F63757
272656E743D6E756C6C2C6265293B66756E6374696F6E20626528297B7D7661722
053653D284D652E70726F746F747970652E616464496D6167653D66756E6374696
F6E';
www_flow_api.g_varchar2_table(875) :=
'2841297B76617220653D50726F6D6973652E7265736F6C766528293B7265747572
6E20746869732E6861732841297C7C2858652841297C7C506528412929262628746
869732E5F63616368655B415D3D746869732E6C6F6164496D616765284129292E6
3';
www_flow_api.g_varchar2_table(876) :=

'617463682866756E6374696F6E28297B7D292C657D2C4D652E70726F746F747970
652E6D617463683D66756E6374696F6E2841297B72657475726E20746869732E5F

63616368655B415D7D2C4D652E70726F746F747970652E6C6F6164496D616765

```

3
D66';
www_flow_api.g_varchar2_table(877) :=
'756E6374696F6E2873297B72657475726E206128746869732C766F696420302C766
F696420302C66756E6374696F6E28297B76617220652C722C742C422C6E3D74686
9733B72657475726E204828746869732C66756E6374696F6E2841297B7377697463'
;
www_flow_api.g_varchar2_table(878) :=
'6828412E6C6162656C297B6361736520303A72657475726E28653D44652E697353
616D654F726967696E2873292C723D215665287329262621303D3D3D746869732E
5F6F7074696F6E732E757365434F5253262652652E535550504F52545F434F52535
F';
www_flow_api.g_varchar2_table(879) :=
'494D41474553262621652C743D21566528732926262165262621586528732926262
2737472696E67223D3D747970656F6620746869732E5F6F7074696F6E732E70726F
7879262652652E535550504F52545F434F52535F584852262621722C657C7C2131';
www_flow_api.g_varchar2_table(880) :=
'213D3D746869732E5F6F7074696F6E732E616C6C6F775461696E747C7C5665287
3297C7C58652873297C7C747C7C72293F28423D732C743F5B342C746869732E70
726F78792842295D3A5B332C325D293A5B325D3B6361736520313A423D412E736
56E74';
www_flow_api.g_varchar2_table(881) :=
'28292C412E6C6162656C3D323B6361736520323A72657475726E204C652E676574
496E7374616E636528746869732E6964292E64656275672822416464656420696D6
1676520222B732E737562737472696E6728302C32353629292C5B342C6E65772050
';
www_flow_api.g_varchar2_table(882) :=
'726F6D6973652866756E6374696F6E28412C65297B76617220743D6E657720496D
6167653B742E6F6E6C6F61643D66756E6374696F6E28297B72657475726E204128
74297D2C742E6F6E6572726F723D652C287A652842297C7C7229262628742E6372
6F';
www_flow_api.g_varchar2_table(883) :=
'73734F726967696E3D22616E6F6E796D6F757322292C742E7372633D422C21303
D3D3D742E636F6D706C657465262673657454696D656F75742866756E6374696F6
E28297B72657475726E20412874297D2C353030292C303C6E2E5F6F7074696F6E7
32E';
www_flow_api.g_varchar2_table(884) :=
'696D61676554696D656F7574262673657454696D656F75742866756E6374696F6E2
8297B72657475726E2065282254696D6564206F75742028222B6E2E5F6F7074696F
6E732E696D61676554696D656F75742B226D7329206C6F6164696E6720696D6167'
;
www_flow_api.g_varchar2_table(885) :=
'6522297D2C6E2E5F6F7074696F6E732E696D61676554696D656F7574297D295D3
B6361736520333A72657475726E5B322C412E73656E7428295D7D7D297D297D2C
4D652E70726F746F747970652E6861733D66756E6374696F6E2841297B726574757
26E';
www_flow_api.g_varchar2_table(886) :=
'20766F69642030213D3D746869732E5F63616368655B415D7D2C4D652E70726F7

```

46F747970652E6B6579733D66756E6374696F6E28297B72657475726E2050726F6
D6973652E7265736F6C7665284F626A6563742E6B65797328746869732E5F636163

```
68';  
www_flow_api.g_varchar2_table(887) :=
```

```
'6529297D2C4D652E70726F746F747970652E70726F78793D66756E6374696F6E28
73297B766172206F3D746869732C693D746869732E5F6F7074696F6E732E70726F
78793B6966282169297468726F77206E6577204572726F7228224E6F2070726F787
9';
www_flow_api.g_varchar2_table(888) :=
'20646566696E656422293B76617220613D732E737562737472696E6728302C32353
6293B72657475726E206E65772050726F6D6973652866756E6374696F6E28652C74
297B76617220723D52652E535550504F52545F524553504F4E53455F545950453F';
www_flow_api.g_varchar2_table(889) :=
'22626C6F62223A2274657874222C423D6E657720584D4C48747470526571756573
743B422E6F6E6C6F61643D66756E6374696F6E28297B76617220413B3230303D3D
3D422E7374617475733F2274657874223D3D723F6528422E726573706F6E7365293
A';
www_flow_api.g_varchar2_table(890) :=
'2828413D6E65772046696C65526561646572292E6164644576656E744C697374656
E657228226C6F6164222C66756E6374696F6E28297B72657475726E206528412E7
26573756C74297D2C2131292C412E6164644576656E744C697374656E657228226
5';
www_flow_api.g_varchar2_table(891) :=
'72726F72222C66756E6374696F6E2841297B72657475726E20742841297D2C2131
292C412E7265616441734461746155524C28422E726573706F6E736529293A74282
24661696C656420746F2070726F7879207265736F7572636520222B612B22207769';
www_flow_api.g_varchar2_table(892) :=
'74682073746174757320636F646520222B422E737461747573297D2C422E6F6E657
2726F723D743B76617220412C6E3D2D313C692E696E6465784F6628223F22293F2
226223A223F223B422E6F70656E2822474554222C692B6E2B2275726C3D222B656
E';
www_flow_api.g_varchar2_table(893) :=
'636F6465555249436F6D706F6E656E742873292B2226726573706F6E73655479706
53D222B72292C227465787422213D7226264220696E7374616E63656F6620584D4
C4874747052657175657374262628422E726573706F6E7365547970653D72292C6F'
;
www_flow_api.g_varchar2_table(894) :=
'2E5F6F7074696F6E732E696D61676554696D656F7574262628413D6F2E5F6F7074
696F6E732E696D61676554696D656F75742C422E74696D656F75743D412C422E6
F6E74696D656F75743D66756E6374696F6E28297B72657475726E2074282254696
D65';
www_flow_api.g_varchar2_table(895) :=
'64206F75742028222B412B226D73292070726F7879696E6720222B61297D292C42
2E73656E6428297D297D2C4D65293B66756E6374696F6E204D6528412C65297B7
46869732E69643D412C746869732E5F6F7074696F6E733D652C746869732E5F636
163';
www_flow_api.g_varchar2_table(896) :=
'68653D7B7D7D7661722076652C79653D2F5E646174613A696D6167655C2F73766
75C2B786D6C2F692C5F653D2F5E646174613A696D6167655C2F2E2A3B62617365
36342C2F692C78653D2F5E646174613A696D6167655C2F2E2A2F692C50653D667
56E63';
www_flow_api.g_varchar2_table(897) :=
```

'74696F6E2841297B72657475726E2052652E535550504F52545F5356475F445241

```
5
7494E477C7C2147652841297D2C56653D66756E6374696F6E2841297B726574757
26E2078652E746573742841297D2C7A653D66756E6374696F6E2841297B7265747
5';
www_flow_api.g_varchar2_table(898) :=
'726E205F652E746573742841297D2C58653D66756E6374696F6E2841297B726574
75726E22626C6F62223D3D3D412E73756273747228302C34297D2C47653D66756
E6374696F6E2841297B72657475726E22737667223D3D3D412E737562737472282
D33';
www_flow_api.g_varchar2_table(899) :=
'292E746F4C6F7765724361736528297C7C79652E746573742841297D2C4A653D22
636C6F736573742D73696465222C6B653D2266617274686573742D73696465222C
57653D22636C6F736573742D636F726E6572222C59653D2266617274686573742D
63';
www_flow_api.g_varchar2_table(900) :=
'6F726E6572222C71653D22656C6C69707365222C5A653D22636F6E7461696E222
C6A653D66756E6374696F6E2841297B76617220723D24652E434952434C452C423
D41742E46415254484553545F434F524E45522C6E3D5B5D2C733D5B5D3B726574
7572';
www_flow_api.g_varchar2_table(901) :=
'6E2057412841292E666F72456163682866756E6374696F6E28412C65297B7661722
0743D21303B303D3D3D653F743D412E7265647563652866756E6374696F6E28412
C65297B6966287A412865292973776974636828652E76616C7565297B6361736522'
;
www_flow_api.g_varchar2_table(902) :=
'63656E746572223A72657475726E20732E70757368287365292C21313B636173652
2746F70223A63617365226C656674223A72657475726E20732E70757368286E6529
2C21313B63617365227269676874223A6361736522626F74746F6D223A72657475';
www_flow_api.g_varchar2_table(903) :=
'726E20732E70757368286F65292C21317D656C73652069662871412865297C7C59
412865292972657475726E20732E707573682865292C21313B72657475726E20417
D2C74293A313D3D3D65262628743D412E7265647563652866756E6374696F6E284
1';
www_flow_api.g_varchar2_table(904) :=
'2C65297B6966287A412865292973776974636828652E76616C7565297B636173652
2636972636C65223A72657475726E20723D24652E434952434C452C21313B63617
3652071653A72657475726E20723D24652E454C4C495053452C21313B636173652
0';
www_flow_api.g_varchar2_table(905) :=
'5A653A63617365204A653A72657475726E20423D41742E434C4F534553545F5349
44452C21313B63617365206B653A72657475726E20423D41742E464152544845535
45F534944452C21313B636173652057653A72657475726E20423D41742E434C4F53
';
www_flow_api.g_varchar2_table(906) :=
'4553545F434F524E45522C21313B6361736522636F766572223A636173652059653
A72657475726E20423D41742E46415254484553545F434F524E45522C21317D656
C73652069662859412865297C7C71412865292972657475726E28423D2141727261'
;
```

wwv_flow_api.g_varchar2_table(907) :=

'792E697341727261792842293F5B5D3A42292E707573682865292C21313B72657

4
75726E20417D2C7429292C74262628413D46652841292C6E2E7075736828412929
7D292C7B73697A653A422C73686170653A722C73746F70733A6E2C706F73697469
6F';
www_flow_api.g_varchar2_table(908) :=
'6E3A732C747970653A76652E52414449414C5F4752414449454E547D7D3B286765
3D76653D76657C7C7B7D295B67652E55524C3D305D3D2255524C222C67655B67
652E4C494E4541525F4752414449454E543D315D3D224C494E4541525F47524144
4945';
www_flow_api.g_varchar2_table(909) :=
'4E54222C67655B67652E52414449414C5F4752414449454E543D325D3D22524144
49414C5F4752414449454E54223B7661722024652C41743B2867653D24653D24657
C7C7B7D295B67652E434952434C453D305D3D22434952434C45222C67655B6765
2E';
www_flow_api.g_varchar2_table(910) :=
'454C4C495053453D315D3D22454C4C49505345222C2867653D41743D41747C7C7
B7D295B67652E434C4F534553545F534944453D305D3D22434C4F534553545F534
94445222C67655B67652E46415254484553545F534944453D315D3D224641525448
45';
www_flow_api.g_varchar2_table(911) :=
'53545F53494445222C67655B67652E434C4F534553545F434F524E45523D325D3D
22434C4F534553545F434F524E4552222C67655B67652E46415254484553545F434
F524E45523D335D3D2246415254484553545F434F524E4552223B7661722065743
D';
www_flow_api.g_varchar2_table(912) :=
'66756E6374696F6E2841297B696628412E747970653D3D3D6F412E55524C5F544F
4B454E297B76617220653D7B75726C3A412E76616C75652C747970653A76652E55
524C7D3B72657475726E2044652E676574496E7374616E636528292E616464496D
61';
www_flow_api.g_varchar2_table(913) :=
'676528412E76616C7565292C657D696628412E74797065213D3D6F412E46554E43
54494F4E297468726F77206E6577204572726F722822556E737570706F727465642
0696D616765207479706522293B653D72745B412E6E616D655D3B696628766F696
4';
www_flow_api.g_varchar2_table(914) :=
'20303D3D3D65297468726F77206E6577204572726F722827417474656D7074696E
6720746F20706172736520616E20756E737570706F7274656420696D616765206675
6E6374696F6E2022272B412E6E616D652B272227293B72657475726E206528412E'
;
www_flow_api.g_varchar2_table(915) :=
'76616C756573297D3B7661722074742C72743D7B226C696E6561722D6772616469
656E74223A66756E6374696F6E2841297B76617220743D636528313830292C723D
5B5D3B72657475726E2057412841292E666F72456163682866756E6374696F6E284
1';
www_flow_api.g_varchar2_table(916) :=
'2C65297B696628303D3D3D65297B653D415B305D3B696628652E747970653D3D3
D6F412E4944454E545F544F4B454E262622746F223D3D3D652E76616C756529726
57475726E20766F696428743D4165284129293B69662824412865292972657475726

```
E';  
wwv_flow_api.g_varchar2_table(917) :=
```

'20766F696428743D6165286529297D413D46652841293B722E707573682841297

D
292C7B616E676C653A742C73746F70733A722C747970653A76652E4C494E45415
25F4752414449454E547D7D2C222D6D6F7A2D6C696E6561722D6772616469656E
7422';
www_flow_api.g_varchar2_table(918) :=
'3A77652C222D6D732D6C696E6561722D6772616469656E74223A77652C222D6F2
D6C696E6561722D6772616469656E74223A77652C222D7765626B69742D6C696E
6561722D6772616469656E74223A77652C2272616469616C2D6772616469656E742
23A';
www_flow_api.g_varchar2_table(919) :=
'66756E6374696F6E2841297B76617220423D24652E434952434C452C6E3D41742E
46415254484553545F434F524E45522C733D5B5D2C6F3D5B5D3B72657475726E2
057412841292E666F72456163682866756E6374696F6E28412C65297B7661722074
2C';
www_flow_api.g_varchar2_table(920) :=
'723D21303B303D3D3D65262628743D21312C723D412E7265647563652866756E6
374696F6E28412C65297B69662874296966287A412865292973776974636828652E
76616C7565297B636173652263656E746572223A72657475726E206F2E707573682
8';
www_flow_api.g_varchar2_table(921) :=
'7365292C413B6361736522746F70223A63617365226C656674223A72657475726E2
06F2E70757368286E65292C413B63617365227269676874223A6361736522626F74
746F6D223A72657475726E206F2E70757368286F65292C417D656C736528714128';
www_flow_api.g_varchar2_table(922) :=
'65297C7C59412865292926266F2E707573682865293B656C7365206966287A41286
5292973776974636828652E76616C7565297B6361736522636972636C65223A7265
7475726E20423D24652E434952434C452C21313B636173652071653A7265747572';
www_flow_api.g_varchar2_table(923) :=
'6E20423D24652E454C4C495053452C21313B63617365226174223A72657475726E
2128743D2130293B63617365204A653A72657475726E206E3D41742E434C4F5345
53545F534944452C21313B6361736522636F766572223A63617365206B653A72657
4';
www_flow_api.g_varchar2_table(924) :=
'75726E206E3D41742E46415254484553545F534944452C21313B63617365205A65
3A636173652057653A72657475726E206E3D41742E434C4F534553545F434F524E
45522C21313B636173652059653A72657475726E206E3D41742E464152544845535
4';
www_flow_api.g_varchar2_table(925) :=
'5F434F524E45522C21317D656C73652069662859412865297C7C71412865292972
657475726E286E3D2141727261792E69734172726179286E293F5B5D3A6E292E70
7573682865292C21313B72657475726E20417D2C7229292C72262628413D4665284
1';
www_flow_api.g_varchar2_table(926) :=
'292C732E70757368284129297D292C7B73697A653A6E2C73686170653A422C737
46F70733A732C706F736974696F6E3A6F2C747970653A76652E52414449414C5F4
752414449454E547D7D2C222D6D6F7A2D72616469616C2D6772616469656E7422
3A6A';
www_flow_api.g_varchar2_table(927) :=

'652C222D6D732D72616469616C2D6772616469656E74223A6A652C222D6F2D726
16469616C2D6772616469656E74223A6A652C222D7765626B69742D72616469616
C2D6772616469656E74223A6A652C222D7765626B69742D6772616469656E74223

```
A66';  
www_flow_api.g_varchar2_table(928) :=
```

```
'756E6374696F6E2841297B76617220653D636528313830292C723D5B5D2C423D7
6652E4C494E4541525F4752414449454E542C743D24652E434952434C452C6E3D4
1742E46415254484553545F434F524E45523B72657475726E2057412841292E666F
72';
www_flow_api.g_varchar2_table(929) :=
'456163682866756E6374696F6E28412C65297B76617220742C413D415B305D3B69
6628303D3D3D65297B6966287A412841292626226C696E656172223D3D3D412E76
616C75652972657475726E20766F696428423D76652E4C494E4541525F475241444
9';
www_flow_api.g_varchar2_table(930) :=
'454E54293B6966287A4128412926262272616469616C223D3D3D412E76616C7565
2972657475726E20766F696428423D76652E52414449414C5F4752414449454E542
97D412E747970653D3D3D6F412E46554E4354494F4E2626282266726F6D223D3D
3D';
www_flow_api.g_varchar2_table(931) :=
'412E6E616D653F28743D516528412E76616C7565735B305D292C722E7075736828
7B73746F703A6E652C636F6C6F723A747D29293A22746F223D3D3D412E6E616D6
53F28743D516528412E76616C7565735B305D292C722E70757368287B73746F703
A6F';
www_flow_api.g_varchar2_table(932) :=
'652C636F6C6F723A747D29293A22636F6C6F722D73746F7022213D3D412E6E616
D657C7C323D3D3D28413D412E76616C7565732E66696C746572286B4129292E6C
656E677468262628743D516528415B315D292C413D415B305D2C56412841292626
722E';
www_flow_api.g_varchar2_table(933) :=
'70757368287B73746F703A7B747970653A6F412E50455243454E544147455F544F4
B454E2C6E756D6265723A3130302A412E6E756D6265722C666C6167733A412E66
6C6167737D2C636F6C6F723A747D2929297D292C423D3D3D76652E4C494E4541
525F';
www_flow_api.g_varchar2_table(934) :=
'4752414449454E543F7B616E676C653A28652B63652831383029292563652833363
0292C73746F70733A722C747970653A427D3A7B73697A653A6E2C73686170653A7
42C73746F70733A722C706F736974696F6E3A5B5D2C747970653A427D7D7D2C42
74';
www_flow_api.g_varchar2_table(935) :=
'3D7B6E616D653A226261636B67726F756E642D696D616765222C696E697469616
C56616C75653A226E6F6E65222C747970653A6C652E4C4953542C7072656669783
A21312C70617273653A66756E6374696F6E2841297B696628303D3D3D412E6C656
E67';
www_flow_api.g_varchar2_table(936) :=
'74682972657475726E5B5D3B76617220653D415B305D3B72657475726E20652E74
7970653D3D3D6F412E4944454E545F544F4B454E2626226E6F6E65223D3D3D652
E76616C75653F5B5D3A412E66696C7465722866756E6374696F6E2841297B72657
475';
www_flow_api.g_varchar2_table(937) :=
'726E206B4128412926262828413D41292E74797065213D3D6F412E46554E435449
4F4E7C7C212172745B412E6E616D655D297D292E6D6170286574297D7D2C6E74
3D7B6E616D653A226261636B67726F756E642D6F726967696E222C696E69746961
```

```
6C56';  
www_flow_api.g_varchar2_table(938) :=
```

```
'616C75653A22626F726465722D626F78222C7072656669783A21312C747970653A
6C652E4C4953542C70617273653A66756E6374696F6E2841297B72657475726E20
412E6D61702866756E6374696F6E2841297B6966287A41284129297377697463682
8';
www_flow_api.g_varchar2_table(939) :=
'412E76616C7565297B636173652270616464696E672D626F78223A72657475726E
20313B6361736522636F6E74656E742D626F78223A72657475726E20327D7265747
5726E20307D297D7D2C73743D7B6E616D653A226261636B67726F756E642D706F
73';
www_flow_api.g_varchar2_table(940) :=
'6974696F6E222C696E697469616C56616C75653A223025203025222C747970653A
6C652E4C4953542C7072656669783A21312C70617273653A66756E6374696F6E28
41297B72657475726E2057412841292E6D61702866756E6374696F6E2841297B726
5';
www_flow_api.g_varchar2_table(941) :=
'7475726E20412E66696C746572287141297D292E6D6170285A41297D7D3B286A6
53D74743D74747C7C7B7D295B6A652E5245504541543D305D3D22524550454154
222C6A655B6A652E4E4F5F5245504541543D315D3D224E4F5F524550454154222
C6A65';
www_flow_api.g_varchar2_table(942) :=
'5B6A652E5245504541545F583D325D3D225245504541545F58223B766172206F74
2C69743D7B6E616D653A226261636B67726F756E642D726570656174222C696E69
7469616C56616C75653A22726570656174222C7072656669783A21286A655B6A652
E';
www_flow_api.g_varchar2_table(943) :=
'5245504541545F593D335D3D225245504541545F5922292C747970653A6C652E4C
4953542C70617273653A66756E6374696F6E2841297B72657475726E20574128412
92E6D61702866756E6374696F6E2841297B72657475726E20412E66696C74657228
';
www_flow_api.g_varchar2_table(944) :=
'7A41292E6D61702866756E6374696F6E2841297B72657475726E20412E76616C75
657D292E6A6F696E28222022297D292E6D6170286174297D7D2C61743D66756E6
374696F6E2841297B7377697463682841297B63617365226E6F2D72657065617422
3A';
www_flow_api.g_varchar2_table(945) :=
'72657475726E2074742E4E4F5F5245504541543B63617365227265706561742D782
23A6361736522726570656174206E6F2D726570656174223A72657475726E207474
2E5245504541545F583B63617365227265706561742D79223A63617365226E6F2D';
www_flow_api.g_varchar2_table(946) :=
'72657065617420726570656174223A72657475726E2074742E5245504541545F593
B64656661756C743A72657475726E2074742E5245504541547D7D3B286A653D6F7
43D6F747C7C7B7D292E4155544F3D226175746F222C6A652E434F4E5441494E3D
22';
www_flow_api.g_varchar2_table(947) :=
'636F6E7461696E223B7661722063742C51743D7B6E616D653A226261636B67726F
756E642D73697A65222C696E697469616C56616C75653A2230222C707265666978
3A21286A652E434F5645523D22636F76657222292C747970653A6C652E4C495354
2C';
```

```
www_flow_api.g_varchar2_table(948) :=
```

```
'70617273653A66756E6374696F6E2841297B72657475726E2057412841292E6D617
02866756E6374696F6E2841297B72657475726E20412E66696C746572287574297D
297D7D2C75743D66756E6374696F6E2841297B72657475726E207A412841297C7C
';
www_flow_api.g_varchar2_table(949) :=
'71412841297D2C6A653D66756E6374696F6E2841297B72657475726E7B6E616D6
53A22626F726465722D222B412B222D636F6C6F72222C696E697469616C56616C7
5653A227472616E73706172656E74222C7072656669783A21312C747970653A6C65
2E';
www_flow_api.g_varchar2_table(950) :=
'545950455F56414C55452C666F726D61743A22636F6C6F72227D7D2C77743D6A6
52822746F7022292C55743D6A652822726967687422292C6C743D6A652822626F7
4746F6D22292C43743D6A6528226C65667422292C6A653D66756E6374696F6E284
129';
www_flow_api.g_varchar2_table(951) :=
'7B72657475726E7B6E616D653A22626F726465722D7261646975732D222B412C69
6E697469616C56616C75653A22302030222C7072656669783A21312C747970653A
6C652E4C4953542C70617273653A66756E6374696F6E2841297B72657475726E20
5A';
www_flow_api.g_varchar2_table(952) :=
'4128412E66696C74657228714129297D7D7D2C67743D6A652822746F702D6C656
67422292C45743D6A652822746F702D726967687422292C68743D6A652822626F7
4746F6D2D726967687422292C46743D6A652822626F74746F6D2D6C65667422293
B28';
www_flow_api.g_varchar2_table(953) :=
'6A653D63743D63747C7C7B7D295B6A652E4E4F4E453D305D3D224E4F4E45222
C6A655B6A652E534F4C49443D315D3D22534F4C4944222C6A655B6A652E444153
4845443D325D3D22444153484544222C6A655B6A652E444F545445443D335D3D2
2444F54';
www_flow_api.g_varchar2_table(954) :=
'544544222C6A655B6A652E444F55424C453D345D3D22444F55424C45223B76617
22064742C6A653D66756E6374696F6E2841297B72657475726E7B6E616D653A226
26F726465722D222B412B222D7374796C65222C696E697469616C56616C75653A2
273';
www_flow_api.g_varchar2_table(955) :=
'6F6C6964222C7072656669783A21312C747970653A6C652E4944454E545F56414C
55452C70617273653A66756E6374696F6E2841297B7377697463682841297B63617
365226E6F6E65223A72657475726E2063742E4E4F4E453B63617365226461736865
';
www_flow_api.g_varchar2_table(956) :=
'64223A72657475726E2063742E4441534845443B6361736522646F74746564223A7
2657475726E2063742E444F545445443B6361736522646F75626C65223A72657475
726E2063742E444F55424C457D72657475726E2063742E534F4C49447D7D7D2C4
8';
www_flow_api.g_varchar2_table(957) :=
'743D6A652822746F7022292C66743D6A652822726967687422292C70743D6A6528
22626F74746F6D22292C4E743D6A6528226C65667422292C6A653D66756E637469
6F6E2841297B72657475726E7B6E616D653A22626F726465722D222B412B222D77
```

```
69';  
www_flow_api.g_varchar2_table(958) :=
```

```
'647468222C696E697469616C56616C75653A2230222C747970653A6C652E56414C
55452C7072656669783A21312C70617273653A66756E6374696F6E2841297B72657
475726E2050412841293F412E6E756D6265723A307D7D7D2C4B743D6A65282274
6F';
www_flow_api.g_varchar2_table(959) :=
'7022292C49743D6A652822726967687422292C54743D6A652822626F74746F6D22
292C6D743D6A6528226C65667422292C52743D7B6E616D653A22636F6C6F72222
C696E697469616C56616C75653A227472616E73706172656E74222C70726566697
83A';
www_flow_api.g_varchar2_table(960) :=
'21312C747970653A6C652E545950455F56414C55452C666F726D61743A22636F6
C6F72227D2C4C743D7B6E616D653A22646973706C6179222C696E697469616C56
616C75653A22696E6C696E652D626C6F636B222C7072656669783A21312C747970
653A';
www_flow_api.g_varchar2_table(961) :=
'6C652E4C4953542C70617273653A66756E6374696F6E2841297B72657475726E20
412E66696C746572287A41292E7265647563652866756E6374696F6E28412C65297
B72657475726E20417C4F7428652E76616C7565297D2C30297D7D2C4F743D6675
6E';
www_flow_api.g_varchar2_table(962) :=
'6374696F6E2841297B7377697463682841297B6361736522626C6F636B223A63617
365222D7765626B69742D626F78223A72657475726E20323B6361736522696E6C6
96E65223A72657475726E20343B636173652272756E2D696E223A72657475726E20
';
www_flow_api.g_varchar2_table(963) :=
'383B6361736522666C6F77223A72657475726E2031363B6361736522666C6F772D
726F6F74223A72657475726E2033323B63617365227461626C65223A72657475726
E2036343B6361736522666C6578223A63617365222D7765626B69742D666C65782
2';
www_flow_api.g_varchar2_table(964) :=
'3A72657475726E203132383B636173652267726964223A63617365222D6D732D67
726964223A72657475726E203235363B636173652272756279223A72657475726E2
03531323B636173652273756267726964223A72657475726E20313032343B636173';
www_flow_api.g_varchar2_table(965) :=
'65226C6973742D6974656D223A72657475726E20323034383B63617365227461626
C652D726F772D67726F7570223A72657475726E20343039363B6361736522746162
6C652D6865616465722D67726F7570223A72657475726E20383139323B63617365';
www_flow_api.g_varchar2_table(966) :=
'227461626C652D666F6F7465722D67726F7570223A72657475726E2031363338343
B63617365227461626C652D726F77223A72657475726E2033323736383B63617365
227461626C652D63656C6C223A72657475726E2036353533363B63617365227461';
www_flow_api.g_varchar2_table(967) :=
'626C652D636F6C756D6E2D67726F7570223A72657475726E203133313037323B63
617365227461626C652D636F6C756D6E223A72657475726E203236323134343B63
617365227461626C652D63617074696F6E223A72657475726E203532343238383B6
3';
www_flow_api.g_varchar2_table(968) :=
'61736522727562792D62617365223A72657475726E20313034383537363B6361736
```

522727562792D74657874223A72657475726E20323039373135323B636173652272

```

7 562792D626173652D636F6E7461696E6572223A72657475726E20343139343330';
www_flow_api.g_varchar2_table(969) :=
'343B6361736522727562792D746578742D636F6E7461696E6572223A72657475726E20383338383630383B6361736522636F6E74656E7473223A72657475726E2031363737373231363B6361736522696E6C696E652D626C6F636B223A72657475726E20';
;
www_flow_api.g_varchar2_table(970) :=
'33333535343433323B6361736522696E6C696E652D6C6973742D6974656D223A72657475726E2036373130383836343B6361736522696E6C696E652D7461626C65223A72657475726E203133343231373732383B6361736522696E6C696E652D666C6578';
;
www_flow_api.g_varchar2_table(971) :=
'223A72657475726E203236383433353435363B6361736522696E6C696E652D67726964223A72657475726E203533363837303931327D72657475726E20307D3B286A653D64743D64747C7C7B7D295B6A652E4E4F4E453D305D3D224E4F4E45222C6A655B';
www_flow_api.g_varchar2_table(972) :=
'6A652E4C4546543D315D3D224C454654222C6A655B6A652E52494748543D325D3D225249474854222C6A655B6A652E494E4C494E455F53544152543D335D3D22494E4C494E455F5354415254223B7661722044742C62742C53743D7B6E616D653A22666C';
www_flow_api.g_varchar2_table(973) :=
'6F6174222C696E697469616C56616C75653A226E6F6E65222C7072656669783A21286A655B6A652E494E4C494E455F454E443D345D3D22494E4C494E455F454E442292C747970653A6C652E4944454E545F56414C55452C70617273653A66756E637469';
www_flow_api.g_varchar2_table(974) :=
'6F6E2841297B7377697463682841297B63617365226C656674223A72657475726E2064742E4C4546543B63617365227269676874223A72657475726E2064742E52494748543B6361736522696E6C696E652D7374617274223A72657475726E2064742E49';
www_flow_api.g_varchar2_table(975) :=
'4E4C494E455F53544152543B6361736522696E6C696E652D656E64223A72657475726E2064742E494E4C494E455F454E447D72657475726E2064742E4E4F4E457D7D2C4D743D7B6E616D653A226C65747465722D73706163696E67222C696E697469616C';
www_flow_api.g_varchar2_table(976) :=
'56616C75653A2230222C7072656669783A21312C747970653A6C652E56414C55452C70617273653A66756E6374696F6E2841297B72657475726E2128412E747970653D3D3D6F412E4944454E545F544F4B454E2626226E6F726D616C223D3D3D412E7661';
www_flow_api.g_varchar2_table(977) :=
'6C75657C7C412E74797065213D3D6F412E4E554D4245525F544F4B454E2626412E74797065213D3D6F412E44494D454E53494F4E5F544F4B454E293F412E6E756D6265723A307D7D2C76743D7B6E616D653A226C696E652D627265616B222C696E697469';
www_flow_api.g_varchar2_table(978) :=
'616C56616C75653A286A653D44743D44747C7C7B7D292E4E4F524D414C3D226E

```

6F726D616C222C7072656669783A21286A652E5354524943543D227374726963742
2292C747970653A6C652E4944454E545F56414C55452C70617273653A66756E637
469';

```
www_flow_api.g_varchar2_table(979) :=
```

```
'6F6E2841297B72657475726E2273747269637422213D3D413F44742E4E4F524D41
4C3A44742E5354524943547D7D2C79743D7B6E616D653A226C696E652D6865696
76874222C696E697469616C56616C75653A226E6F726D616C222C7072656669783
A21';
wwv_flow_api.g_varchar2_table(980) :=
'312C747970653A6C652E544F4B454E5F56414C55457D2C5F743D7B6E616D653A
226C6973742D7374796C652D696D616765222C696E697469616C56616C75653A22
6E6F6E65222C747970653A6C652E56414C55452C7072656669783A21312C706172
7365';
wwv_flow_api.g_varchar2_table(981) :=
'3A66756E6374696F6E2841297B72657475726E20412E747970653D3D3D6F412E49
44454E545F544F4B454E2626226E6F6E65223D3D3D412E76616C75653F6E756C6
C3A65742841297D7D3B286A653D62743D62747C7C7B7D295B6A652E494E53494
4453D';
wwv_flow_api.g_varchar2_table(982) :=
'305D3D22494E53494445223B7661722078742C50743D7B6E616D653A226C69737
42D7374796C652D706F736974696F6E222C696E697469616C56616C75653A226F7
57473696465222C7072656669783A21286A655B6A652E4F5554534944453D315D3
D22';
wwv_flow_api.g_varchar2_table(983) :=
'4F55545349444522292C747970653A6C652E4944454E545F56414C55452C706172
73653A66756E6374696F6E2841297B72657475726E22696E7369646522213D3D413
F62742E4F5554534944453A62742E494E534944457D7D3B286A653D78743D78747
C';
wwv_flow_api.g_varchar2_table(984) :=
'7C7B7D295B6A652E4E4F4E453D2D315D3D224E4F4E45222C6A655B6A652E444
953433D305D3D2244495343222C6A655B6A652E434952434C453D315D3D224349
52434C45222C6A655B6A652E5351554152453D325D3D22535155415245222C6A65
5B6A65';
wwv_flow_api.g_varchar2_table(985) :=
'2E444543494D414C3D335D3D22444543494D414C222C6A655B6A652E434A4B5F
444543494D414C3D345D3D22434A4B5F444543494D414C222C6A655B6A652E444
543494D414C5F4C454144494E475F5A45524F3D355D3D22444543494D414C5F4C
454144';
wwv_flow_api.g_varchar2_table(986) :=
'494E475F5A45524F222C6A655B6A652E4C4F5745525F524F4D414E3D365D3D22
4C4F5745525F524F4D414E222C6A655B6A652E55505045525F524F4D414E3D375
D3D2255505045525F524F4D414E222C6A655B6A652E4C4F5745525F475245454B
3D385D';
wwv_flow_api.g_varchar2_table(987) :=
'3D224C4F5745525F475245454B222C6A655B6A652E4C4F5745525F414C5048413
D395D3D224C4F5745525F414C504841222C6A655B6A652E55505045525F414C50
48413D31305D3D2255505045525F414C504841222C6A655B6A652E415241424943
5F49';
wwv_flow_api.g_varchar2_table(988) :=
'4E4449433D31315D3D224152414249435F494E444943222C6A655B6A652E41524
D454E49414E3D31325D3D2241524D454E49414E222C6A655B6A652E42454E4741
4C493D31335D3D2242454E47414C49222C6A655B6A652E43414D424F4449414E3
```

```
D3134';  
www_flow_api.g_varchar2_table(989) :=
```

```
'5D3D2243414D424F4449414E222C6A655B6A652E434A4B5F45415254484C595F4
252414E43483D31355D3D22434A4B5F45415254484C595F4252414E4348222C6A6
55B6A652E434A4B5F48454156454E4C595F5354454D3D31365D3D22434A4B5F48
4541';
www_flow_api.g_varchar2_table(990) :=
'56454E4C595F5354454D222C6A655B6A652E434A4B5F4944454F47524150484943
3D31375D3D22434A4B5F4944454F47524150484943222C6A655B6A652E44455641
4E41474152493D31385D3D22444556414E4147415249222C6A655B6A652E455448
49';
www_flow_api.g_varchar2_table(991) :=
'4F5049435F4E554D455249433D31395D3D22455448494F5049435F4E554D455249
43222C6A655B6A652E47454F524749414E3D32305D3D2247454F524749414E222C
6A655B6A652E47554A41524154493D32315D3D2247554A4152415449222C6A655B
6A';
www_flow_api.g_varchar2_table(992) :=
'652E4755524D554B48493D32325D3D224755524D554B4849222C6A655B6A652E4
845425245573D32325D3D22484542524557222C6A655B6A652E4849524147414E4
13D32335D3D224849524147414E41222C6A655B6A652E4849524147414E415F495
24F';
www_flow_api.g_varchar2_table(993) :=
'48413D32345D3D224849524147414E415F49524F4841222C6A655B6A652E4A4150
414E4553455F464F524D414C3D32355D3D224A4150414E4553455F464F524D414
C222C6A655B6A652E4A4150414E4553455F494E464F524D414C3D32365D3D224A
4150';
www_flow_api.g_varchar2_table(994) :=
'414E4553455F494E464F524D414C222C6A655B6A652E4B414E4E4144413D32375
D3D224B414E4E414441222C6A655B6A652E4B4154414B414E413D32385D3D224
B4154414B414E41222C6A655B6A652E4B4154414B414E415F49524F48413D32395
D3D22';
www_flow_api.g_varchar2_table(995) :=
'4B4154414B414E415F49524F4841222C6A655B6A652E4B484D45523D33305D3D2
24B484D4552222C6A655B6A652E4B4F5245414E5F48414E47554C5F464F524D41
4C3D33315D3D224B4F5245414E5F48414E47554C5F464F524D414C222C6A655B6
A652E';
www_flow_api.g_varchar2_table(996) :=
'4B4F5245414E5F48414E4A415F464F524D414C3D33325D3D224B4F5245414E5F4
8414E4A415F464F524D414C222C6A655B6A652E4B4F5245414E5F48414E4A415F
494E464F524D414C3D33335D3D224B4F5245414E5F48414E4A415F494E464F524
D414C';
www_flow_api.g_varchar2_table(997) :=
'222C6A655B6A652E4C414F3D33345D3D224C414F222C6A655B6A652E4C4F5745
525F41524D454E49414E3D33355D3D224C4F5745525F41524D454E49414E222C6
A655B6A652E4D414C4159414C414D3D33365D3D224D414C4159414C414D222C6
A655B6A';
www_flow_api.g_varchar2_table(998) :=
'652E4D4F4E474F4C49414E3D33375D3D224D4F4E474F4C49414E222C6A655B6A
652E4D59414E4D41523D33385D3D224D59414E4D4152222C6A655B6A652E4F524
```

959413D33395D3D224F52495941222C6A655B6A652E5045525349414E3D34305D
3
D2250';

```
www_flow_api.g_varchar2_table(999) :=
```

```
'45525349414E222C6A655B6A652E53494D505F4348494E4553455F464F524D414
C3D34315D3D2253494D505F4348494E4553455F464F524D414C222C6A655B6A65
2E53494D505F4348494E4553455F494E464F524D414C3D34325D3D2253494D505
F4348';
www_flow_api.g_varchar2_table(1000) :=
'494E4553455F494E464F524D414C222C6A655B6A652E54414D494C3D34335D3D
2254414D494C222C6A655B6A652E54454C5547553D34345D3D2254454C5547552
22C6A655B6A652E544841493D34355D3D2254484149222C6A655B6A652E544942
455441';
www_flow_api.g_varchar2_table(1001) :=
'4E3D34365D3D225449424554414E222C6A655B6A652E545241445F4348494E455
3455F464F524D414C3D34375D3D22545241445F4348494E4553455F464F524D414
C222C6A655B6A652E545241445F4348494E4553455F494E464F524D414C3D3438
5D3D';
www_flow_api.g_varchar2_table(1002) :=
'22545241445F4348494E4553455F494E464F524D414C222C6A655B6A652E555050
45525F41524D454E49414E3D34395D3D2255505045525F41524D454E49414E222C
6A655B6A652E444953434C4F535552455F4F50454E3D35305D3D22444953434C4F
53';
www_flow_api.g_varchar2_table(1003) :=
'5552455F4F50454E223B7661722056742C7A743D7B6E616D653A226C6973742D7
374796C652D74797065222C696E697469616C56616C75653A226E6F6E65222C707
2656669783A21286A655B6A652E444953434C4F535552455F434C4F5345443D353
15D';
www_flow_api.g_varchar2_table(1004) :=
'3D22444953434C4F535552455F434C4F53454422292C747970653A6C652E494445
4E545F56414C55452C70617273653A66756E6374696F6E2841297B7377697463682
841297B636173652264697363223A72657475726E2078742E444953433B63617365';
www_flow_api.g_varchar2_table(1005) :=
'22636972636C65223A72657475726E2078742E434952434C453B636173652273717
5617265223A72657475726E2078742E5351554152453B6361736522646563696D61
6C223A72657475726E2078742E444543494D414C3B6361736522636A6B2D646563'
;
www_flow_api.g_varchar2_table(1006) :=
'696D616C223A72657475726E2078742E434A4B5F444543494D414C3B6361736522
646563696D616C2D6C656164696E672D7A65726F223A72657475726E2078742E44
4543494D414C5F4C4541444494E475F5A45524F3B63617365226C6F7765722D726F
6D';
www_flow_api.g_varchar2_table(1007) :=
'616E223A72657475726E2078742E4C4F5745525F524F4D414E3B63617365227570
7065722D726F6D616E223A72657475726E2078742E55505045525F524F4D414E3B
63617365226C6F7765722D677265656B223A72657475726E2078742E4C4F5745525
F';
www_flow_api.g_varchar2_table(1008) :=
'475245454B3B63617365226C6F7765722D616C706861223A72657475726E207874
2E4C4F5745525F414C5048413B636173652275707065722D616C706861223A7265
7475726E2078742E55505045525F414C5048413B63617365226172616269632D696
E';
```

```
wwv_flow_api.g_varchar2_table(1009) :=
```

'646963223A72657475726E2078742E4152414249435F494E4449433B6361736522

6
1726D656E69616E223A72657475726E2078742E41524D454E49414E3B636173652
262656E67616C69223A72657475726E2078742E42454E47414C493B636173652263
'
;
www_flow_api.g_varchar2_table(1010) :=
'616D626F6469616E223A72657475726E2078742E43414D424F4449414E3B636173
6522636A6B2D65617274686C792D6272616E6368223A72657475726E2078742E43
4A4B5F45415254484C595F4252414E43483B6361736522636A6B2D68656176656E
6C';
www_flow_api.g_varchar2_table(1011) :=
'792D7374656D223A72657475726E2078742E434A4B5F48454156454E4C595F5354
454D3B6361736522636A6B2D6964656F67726170686963223A72657475726E20787
42E434A4B5F4944454F475241504849433B6361736522646576616E616761726922'
;
www_flow_api.g_varchar2_table(1012) :=
'3A72657475726E2078742E444556414E41474152493B6361736522657468696F706
9632D6E756D65726963223A72657475726E2078742E455448494F5049435F4E554
D455249433B636173652267656F726769616E223A72657475726E2078742E47454F'
;
www_flow_api.g_varchar2_table(1013) :=
'524749414E3B636173652267756A6172617469223A72657475726E2078742E47554
A41524154493B63617365226775726D756B6869223A72657475726E2078742E4755
524D554B48493B6361736522686562726577223A72657475726E2078742E484542';
www_flow_api.g_varchar2_table(1014) :=
'5245573B63617365226869726167616E61223A72657475726E2078742E484952414
7414E413B63617365226869726167616E612D69726F6861223A72657475726E2078
742E4849524147414E415F49524F48413B63617365226A6170616E6573652D666F';
www_flow_api.g_varchar2_table(1015) :=
'726D616C223A72657475726E2078742E4A4150414E4553455F464F524D414C3B63
617365226A6170616E6573652D696E666F726D616C223A72657475726E2078742E
4A4150414E4553455F494E464F524D414C3B63617365226B616E6E616461223A72
65';
www_flow_api.g_varchar2_table(1016) :=
'7475726E2078742E4B414E4E4144413B63617365226B6174616B616E61223A7265
7475726E2078742E4B4154414B414E413B63617365226B6174616B616E612D6972
6F6861223A72657475726E2078742E4B4154414B414E415F49524F48413B6361736
5';
www_flow_api.g_varchar2_table(1017) :=
'226B686D6572223A72657475726E2078742E4B484D45523B63617365226B6F7265
616E2D68616E67756C2D666F726D616C223A72657475726E2078742E4B4F524541
4E5F48414E47554C5F464F524D414C3B63617365226B6F7265616E2D68616E6A6
12D';
www_flow_api.g_varchar2_table(1018) :=
'666F726D616C223A72657475726E2078742E4B4F5245414E5F48414E4A415F464F
524D414C3B63617365226B6F7265616E2D68616E6A612D696E666F726D616C223
A72657475726E2078742E4B4F5245414E5F48414E4A415F494E464F524D414C3B6
361';
www_flow_api.g_varchar2_table(1019) :=

'7365226C616F223A72657475726E2078742E4C414F3B63617365226C6F7765722D
61726D656E69616E223A72657475726E2078742E4C4F5745525F41524D454E4941

4E3B63617365226D616C6179616C616D223A72657475726E2078742E4D414C415

```
9
41';
www_flow_api.g_varchar2_table(1020) :=
'4C414D3B63617365226D6F6E676F6C69616E223A72657475726E2078742E4D4F4
E474F4C49414E3B63617365226D79616E6D6172223A72657475726E2078742E4D5
9414E4D41523B63617365226F72697961223A72657475726E2078742E4F52495941
3B';
www_flow_api.g_varchar2_table(1021) :=
'63617365227065727369616E223A72657475726E2078742E5045525349414E3B636
173652273696D702D6368696E6573652D666F726D616C223A72657475726E20787
42E53494D505F4348494E4553455F464F524D414C3B636173652273696D702D636
8';
www_flow_api.g_varchar2_table(1022) :=
'696E6573652D696E666F726D616C223A72657475726E2078742E53494D505F4348
494E4553455F494E464F524D414C3B636173652274616D696C223A72657475726E
2078742E54414D494C3B636173652274656C756775223A72657475726E2078742E5
4';
www_flow_api.g_varchar2_table(1023) :=
'454C5547553B636173652274686169223A72657475726E2078742E544841493B636
17365227469626574616E223A72657475726E2078742E5449424554414E3B636173
6522747261642D6368696E6573652D666F726D616C223A72657475726E2078742E';
www_flow_api.g_varchar2_table(1024) :=
'545241445F4348494E4553455F464F524D414C3B6361736522747261642D6368696
E6573652D696E666F726D616C223A72657475726E2078742E545241445F4348494
E4553455F494E464F524D414C3B636173652275707065722D61726D656E69616E2
2';
www_flow_api.g_varchar2_table(1025) :=
'3A72657475726E2078742E55505045525F41524D454E49414E3B636173652264697
3636C6F737572652D6F70656E223A72657475726E2078742E444953434C4F53555
2455F4F50454E3B6361736522646973636C6F737572652D636C6F736564223A7265
';
www_flow_api.g_varchar2_table(1026) :=
'7475726E2078742E444953434C4F535552455F434C4F5345443B64656661756C74
3A72657475726E2078742E4E4F4E457D7D7D2C6A653D66756E6374696F6E28412
97B72657475726E7B6E616D653A226D617267696E2D222B412C696E697469616C
5661';
www_flow_api.g_varchar2_table(1027) :=
'6C75653A2230222C7072656669783A21312C747970653A6C652E544F4B454E5F56
414C55457D7D2C58743D6A652822746F7022292C47743D6A652822726967687422
292C4A743D6A652822626F74746F6D22292C6B743D6A6528226C65667422293B2
86A';
www_flow_api.g_varchar2_table(1028) :=
'653D56743D56747C7C7B7D295B6A652E56495349424C453D305D3D22564953494
24C45222C6A655B6A652E48494444454E3D315D3D2248494444454E222C6A655B
6A652E5343524F4C4C3D325D3D225343524F4C4C223B7661722057742C59742C7
1743D';
www_flow_api.g_varchar2_table(1029) :=
'7B6E616D653A226F766572666C6F77222C696E697469616C56616C75653A22766
```

97369626C65222C7072656669783A21286A655B6A652E4155544F3D335D3D22415
5544F22292C747970653A6C652E4C4953542C70617273653A66756E6374696F6E2

```
841';  
www_flow_api.g_varchar2_table(1030) :=
```

```
'297B72657475726E20412E66696C746572287A41292E6D61702866756E6374696F
6E2841297B73776974636828412E76616C7565297B636173652268696464656E223
A72657475726E2056742E48494444454E3B63617365227363726F6C6C223A726574
';
www_flow_api.g_varchar2_table(1031) :=
'75726E2056742E5343524F4C4C3B63617365226175746F223A72657475726E2056
742E4155544F3B64656661756C743A72657475726E2056742E56495349424C457D
7D297D7D2C5A743D7B6E616D653A226F766572666C6F772D77726170222C696E6
974';
www_flow_api.g_varchar2_table(1032) :=
'69616C56616C75653A286A653D57743D57747C7C7B7D292E4E4F524D414C3D22
6E6F726D616C222C7072656669783A21286A652E425245414B5F574F52443D2262
7265616B2D776F726422292C747970653A6C652E49444454E545F56414C55452C70
6172';
www_flow_api.g_varchar2_table(1033) :=
'73653A66756E6374696F6E2841297B72657475726E22627265616B2D776F726422
213D3D413F57742E4E4F524D414C3A57742E425245414B5F574F52447D7D2C6A6
53D66756E6374696F6E2841297B72657475726E7B6E616D653A2270616464696E6
72D';
www_flow_api.g_varchar2_table(1034) :=
'222B412C696E697469616C56616C75653A2230222C7072656669783A21312C7479
70653A6C652E545950455F56414C55452C666F726D61743A226C656E6774682D70
657263656E74616765227D7D2C6A743D6A652822746F7022292C24743D6A652822
72';
www_flow_api.g_varchar2_table(1035) :=
'6967687422292C41723D6A652822626F74746F6D22292C65723D6A6528226C6566
7422293B286A653D59743D59747C7C7B7D295B6A652E4C4546543D305D3D224C
454654222C6A655B6A652E43454E5445523D315D3D2243454E544552223B766172
2074';
www_flow_api.g_varchar2_table(1036) :=
'722C72723D7B6E616D653A22746578742D616C69676E222C696E697469616C566
16C75653A226C656674222C7072656669783A21286A655B6A652E52494748543D3
25D3D22524947485422292C747970653A6C652E49444454E545F56414C55452C706
172';
www_flow_api.g_varchar2_table(1037) :=
'73653A66756E6374696F6E2841297B7377697463682841297B63617365227269676
874223A72657475726E2059742E52494748543B636173652263656E746572223A63
617365226A757374696679223A72657475726E2059742E43454E5445523B646566';
www_flow_api.g_varchar2_table(1038) :=
'61756C743A72657475726E2059742E4C4546547D7D7D3B286A653D74723D74727
C7C7B7D295B6A652E5354415449433D305D3D22535441544943222C6A655B6A65
2E52454C41544956453D315D3D2252454C4154495645222C6A655B6A652E414253
4F4C';
www_flow_api.g_varchar2_table(1039) :=
'5554453D325D3D224142534F4C555445222C6A655B6A652E46495845443D335D3
D224649584544223B7661722042722C6E723D7B6E616D653A22706F736974696F6
E222C696E697469616C56616C75653A22737461746963222C7072656669783A212
86A';
```

```
www_flow_api.g_varchar2_table(1040) :=
```

```
'655B6A652E535449434B593D345D3D22535449434B5922292C747970653A6C652
E49444454E545F56414C55452C70617273653A66756E6374696F6E2841297B73776
97463682841297B636173652272656C6174697665223A72657475726E2074722E52
45';
www_flow_api.g_varchar2_table(1041) :=
'4C41544956453B63617365226162736F6C757465223A72657475726E2074722E414
2534F4C5554453B63617365226669786564223A72657475726E2074722E46495845
443B6361736522737469636B79223A72657475726E2074722E535449434B597D72';
www_flow_api.g_varchar2_table(1042) :=
'657475726E2074722E5354415449437D7D2C73723D7B6E616D653A22746578742
D736861646F77222C696E697469616C56616C75653A226E6F6E65222C747970653
A6C652E4C4953542C7072656669783A21312C70617273653A66756E6374696F6E2
841';
www_flow_api.g_varchar2_table(1043) :=
'297B72657475726E20313D3D3D412E6C656E6774682626474128415B305D2C226
E6F6E6522293F5B5D3A57412841292E6D61702866756E6374696F6E2841297B666
F722876617220653D7B636F6C6F723A68652E5452414E53504152454E542C6F666
673';
www_flow_api.g_varchar2_table(1044) :=
'6574583A6E652C6F6666736574593A6E652C626C75723A6E657D2C743D302C723
D303B723C412E6C656E6774683B722B2B297B76617220423D415B725D3B594128
42293F28303D3D3D743F652E6F6666736574583D423A313D3D3D743F652E6F666
67365';
www_flow_api.g_varchar2_table(1045) :=
'74593D423A652E626C75723D422C742B2B293A652E636F6C6F723D51652842297
D72657475726E20657D297D7D3B286A653D42723D42727C7C7B7D295B6A652E4
E4F4E453D305D3D224E4F4E45222C6A655B6A652E4C4F574552434153453D315
D
3D224C';
www_flow_api.g_varchar2_table(1046) :=
'4F57455243415345222C6A655B6A652E5550504552434153453D325D3D22555050
455243415345223B766172206F722C69723D7B6E616D653A22746578742D747261
6E73666F726D222C696E697469616C56616C75653A226E6F6E65222C7072656669
78';
www_flow_api.g_varchar2_table(1047) :=
'3A21286A655B6A652E4341504954414C495A453D335D3D224341504954414C495
A4522292C747970653A6C652E4944454E545F56414C55452C70617273653A66756
E6374696F6E2841297B7377697463682841297B63617365227570706572636173652
2';
www_flow_api.g_varchar2_table(1048) :=
'3A72657475726E2042722E5550504552434153453B63617365226C6F77657263617
365223A72657475726E2042722E4C4F574552434153453B63617365226361706974
616C697A65223A72657475726E2042722E4341504954414C495A457D7265747572';
www_flow_api.g_varchar2_table(1049) :=
'6E2042722E4E4F4E457D7D2C61723D7B6E616D653A227472616E73666F726D222
C696E697469616C56616C75653A226E6F6E65222C7072656669783A21302C74797
0653A6C652E56414C55452C70617273653A66756E6374696F6E2841297B6966284
12E';
```

```
www_flow_api.g_varchar2_table(1050) :=  
'747970653D3D3D6F412E4944454E545F544F4B454E2626226E6F6E65223D3D3D4
```

12E76616C75652972657475726E206E756C6C3B696628412E74797065213D3D6F

4
12E46554E4354494F4E2972657475726E206E756C6C3B76617220653D63725B412E6E';
www_flow_api.g_varchar2_table(1051) :=
'616D655D3B696628766F696420303D3D65297468726F77206E6577204572726F722827417474656D7074696E6720746F20706172736520616E20756E737570706F72746564207472616E73666F726D2066756E6374696F6E2022272B412E6E616D652B';
www_flow_api.g_varchar2_table(1052) :=
'272227293B72657475726E206528412E76616C756573297D7D2C63723D7B6D61747269783A66756E6374696F6E2841297B413D412E66696C7465722866756E6374696F6E2841297B72657475726E20412E747970653D3D3D6F412E4E554D4245525F544F';
www_flow_api.g_varchar2_table(1053) :=
'4B454E7D292E6D61702866756E6374696F6E2841297B72657475726E20412E6E756D6265727D293B72657475726E20363D3D3D412E6C656E6774683F413A6E756C6C7D2C6D617472697833643A66756E6374696F6E2841297B76617220653D412E66696C';
www_flow_api.g_varchar2_table(1054) :=
'7465722866756E6374696F6E2841297B72657475726E20412E747970653D3D3D6F412E4E554D4245525F544F4B454E7D292E6D61702866756E6374696F6E2841297B72657475726E20412E6E756D6265727D292C743D655B305D2C723D655B315D3B655B';
www_flow_api.g_varchar2_table(1055) :=
'325D2C655B335D3B76617220423D655B345D2C6E3D655B355D3B655B365D2C655B375D2C655B385D2C655B395D2C655B31305D2C655B31315D3B76617220733D655B31325D2C413D655B31335D3B72657475726E20655B31345D2C655B31355D2C31363D';
www_flow_api.g_varchar2_table(1056) :=
'3D3D652E6C656E6774683F5B742C722C422C6E2C732C415D3A6E756C6C7D7D2C6A653D7B747970653A6F412E50455243454E544147455F544F4B454E2C6E756D6265723A35302C666C6167733A347D2C51723D5B6A652C6A655D2C75723D7B6E616D653A';
www_flow_api.g_varchar2_table(1057) :=
'227472616E73666F726D2D6F726967696E222C696E697469616C56616C75653A2235302520353025222C7072656669783A21302C747970653A6C652E4C4953542C70617273653A66756E6374696F6E2841297B413D412E66696C746572287141293B7265';
www_flow_api.g_varchar2_table(1058) :=
'7475726E2032213D3D412E6C656E6774683F51723A5B415B305D2C415B315D5D7D7D3B286A653D6F723D6F727C7C7B7D295B6A652E56495349424C453D305D3D2256495349424C45222C6A655B6A652E484944444454E3D315D3D22484944444454E223B76';
www_flow_api.g_varchar2_table(1059) :=
'61722077722C55723D7B6E616D653A2276697369626C65222C696E697469616C56616C75653A226E6F6E65222C7072656669783A21286A655B6A652E434F4C4C415053453D325D3D22434F4C4C4150534522292C747970653A6C652E49444454E545F5641';

```
www_flow_api.g_varchar2_table(1060) :=  
'4C55452C70617273653A66756E6374696F6E2841297B7377697463682841297B63
```

6173652268696464656E223A72657475726E206F722E48494444454E3B63617365

```
2
2636F6C6C61707365223A72657475726E206F722E434F4C4C415053453B6465666
1';
www_flow_api.g_varchar2_table(1061) :=
'756C743A72657475726E206F722E56495349424C457D7D7D3B286A653D77723D7
7727C7C7B7D292E4E4F524D414C3D226E6F726D616C222C6A652E425245414B5
F414C4C3D22627265616B2D616C6C223B766172206C722C43723D7B6E616D653
A22776F';
www_flow_api.g_varchar2_table(1062) :=
'72642D627265616B222C696E697469616C56616C75653A226E6F726D616C222C7
072656669783A21286A652E4B4545505F414C4C3D226B6565702D616C6C22292C
747970653A6C652E4944454E545F56414C55452C70617273653A66756E6374696F
6E28';
www_flow_api.g_varchar2_table(1063) :=
'41297B7377697463682841297B6361736522627265616B2D616C6C223A72657475
726E2077722E425245414B5F414C4C3B63617365226B6565702D616C6C223A7265
7475726E2077722E4B4545505F414C4C3B64656661756C743A72657475726E2077
72';
www_flow_api.g_varchar2_table(1064) :=
'2E4E4F524D414C7D7D7D2C67723D7B6E616D653A227A2D696E646578222C696
E697469616C56616C75653A226175746F222C7072656669783A21312C747970653
A6C652E56414C55452C70617273653A66756E6374696F6E2841297B696628412E7
47970';
www_flow_api.g_varchar2_table(1065) :=
'653D3D3D6F412E4944454E545F544F4B454E2972657475726E7B6175746F3A213
02C6F726465723A307D3B69662856412841292972657475726E7B6175746F3A2131
2C6F726465723A412E6E756D6265727D3B7468726F77206E6577204572726F7228
22';
www_flow_api.g_varchar2_table(1066) :=
'496E76616C6964207A2D696E646578206E756D6265722070617273656422297D7D
2C45723D7B6E616D653A226F706163697479222C696E697469616C56616C75653A
2231222C747970653A6C652E56414C55452C7072656669783A21312C7061727365
3A';
www_flow_api.g_varchar2_table(1067) :=
'66756E6374696F6E2841297B72657475726E2056412841293F412E6E756D626572
3A317D7D2C68723D7B6E616D653A22746578742D6465636F726174696F6E2D636
F6C6F72222C696E697469616C56616C75653A227472616E73706172656E74222C7
072';
www_flow_api.g_varchar2_table(1068) :=
'656669783A21312C747970653A6C652E545950455F56414C55452C666F726D6174
3A22636F6C6F72227D2C46723D7B6E616D653A22746578742D6465636F72617469
6F6E2D6C696E65222C696E697469616C56616C75653A226E6F6E65222C7072656
669';
www_flow_api.g_varchar2_table(1069) :=
'783A21312C747970653A6C652E4C4953542C70617273653A66756E6374696F6E28
41297B72657475726E20412E66696C746572287A41292E6D61702866756E6374696
F6E2841297B73776974636828412E76616C7565297B6361736522756E6465726C69
';
```

```
wwv_flow_api.g_varchar2_table(1070) :=
```

'6E65223A72657475726E20313B63617365226F7665726C696E65223A7265747572

6
E20323B63617365226C696E652D7468726F756768223A72657475726E20333B6361
7365226E6F6E65223A72657475726E20347D72657475726E20307D292E66696C74'
;
www_flow_api.g_varchar2_table(1071) :=
'65722866756E6374696F6E2841297B72657475726E2030213D3D417D297D7D2C6
4723D7B6E616D653A22666F6E742D66616D696C79222C696E697469616C56616C
75653A22222C7072656669783A21312C747970653A6C652E4C4953542C70617273
653A';
www_flow_api.g_varchar2_table(1072) :=
'66756E6374696F6E2841297B76617220653D5B5D2C743D5B5D3B72657475726E2
0412E666F72456163682866756E6374696F6E2841297B73776974636828412E7479
7065297B63617365206F412E4944454E545F544F4B454E3A63617365206F412E535
4';
www_flow_api.g_varchar2_table(1073) :=
'52494E475F544F4B454E3A652E7075736828412E76616C7565293B627265616B3B
63617365206F412E4E554D4245525F544F4B454E3A652E7075736828412E6E756D
6265722E746F537472696E672829293B627265616B3B63617365206F412E434F4D4
D';
www_flow_api.g_varchar2_table(1074) :=
'415F544F4B454E3A742E7075736828652E6A6F696E2822202229292C652E6C656
E6774683D307D7D292C652E6C656E6774682626742E7075736828652E6A6F696E
2822202229292C742E6D61702866756E6374696F6E2841297B72657475726E2D31
3D3D';
www_flow_api.g_varchar2_table(1075) :=
'3D412E696E6465784F6628222022293F413A2227222B412B2227227D297D7D2C4
8723D7B6E616D653A22666F6E742D73697A65222C696E697469616C56616C7565
3A2230222C7072656669783A21312C747970653A6C652E545950455F56414C5545
2C66';
www_flow_api.g_varchar2_table(1076) :=
'6F726D61743A226C656E677468227D2C66723D7B6E616D653A22666F6E742D776
569676874222C696E697469616C56616C75653A226E6F726D616C222C747970653
A6C652E56414C55452C7072656669783A21312C70617273653A66756E6374696F6
E28';
www_flow_api.g_varchar2_table(1077) :=
'41297B72657475726E2056412841293F412E6E756D6265723A217A412841297C7C
22626F6C6422213D3D412E76616C75653F3430303A3730307D7D2C70723D7B6E6
16D653A22666F6E742D76617269616E74222C696E697469616C56616C75653A226
E6F';
www_flow_api.g_varchar2_table(1078) :=
'6E65222C747970653A6C652E4C4953542C7072656669783A21312C70617273653A
66756E6374696F6E2841297B72657475726E20412E66696C746572287A41292E6D
61702866756E6374696F6E2841297B72657475726E20412E76616C75657D297D7D
3B';
www_flow_api.g_varchar2_table(1079) :=
'286A653D6C723D6C727C7C7B7D292E4E4F524D414C3D226E6F726D616C222C6
A652E4954414C49433D226974616C6963223B66756E6374696F6E204E7228412C6
5297B72657475726E2030213D28412665297D66756E6374696F6E204B7228412C6

```
52C74';  
wwv_flow_api.g_varchar2_table(1080) :=  
'297B72657475726E28413D412626415B4D6174682E6D696E28652C412E6C656E6
```

774682D31295D293F743F412E6F70656E3A412E636C6F73653A22227D76617220

4
9723D7B6E616D653A22666F6E742D7374796C65222C696E697469616C56616C75
653A';
www_flow_api.g_varchar2_table(1081) :=
'226E6F726D616C222C7072656669783A21286A652E4F424C495155453D226F626
C6971756522292C747970653A6C652E4944454E545F56414C55452C70617273653
A66756E6374696F6E2841297B7377697463682841297B63617365226F626C697175
65';
www_flow_api.g_varchar2_table(1082) :=
'223A72657475726E206C722E4F424C495155453B63617365226974616C6963223A
72657475726E206C722E4954414C49433B64656661756C743A72657475726E206C
722E4E4F524D414C7D7D7D2C54723D7B6E616D653A22636F6E74656E74222C69
6E69';
www_flow_api.g_varchar2_table(1083) :=
'7469616C56616C75653A226E6F6E65222C747970653A6C652E4C4953542C70726
56669783A21312C70617273653A66756E6374696F6E2841297B696628303D3D3D4
12E6C656E6774682972657475726E5B5D3B76617220653D415B305D3B726574757
26E';
www_flow_api.g_varchar2_table(1084) :=
'20652E747970653D3D3D6F412E4944454E545F544F4B454E2626226E6F6E65223
D3D3D652E76616C75653F5B5D3A417D7D2C6D723D7B6E616D653A22636F756E7
465722D696E6372656D656E74222C696E697469616C56616C75653A226E6F6E652
22C70';
www_flow_api.g_varchar2_table(1085) :=
'72656669783A21302C747970653A6C652E4C4953542C70617273653A66756E6374
696F6E2841297B696628303D3D3D412E6C656E6774682972657475726E206E756C
6C3B76617220653D415B305D3B696628652E747970653D3D3D6F412E4944454E5
45F';
www_flow_api.g_varchar2_table(1086) :=
'544F4B454E2626226E6F6E65223D3D3D652E76616C75652972657475726E206E7
56C6C3B666F722876617220743D5B5D2C723D412E66696C746572284A41292C42
3D303B423C722E6C656E6774683B422B2B297B766172206E3D725B425D2C733D7
25B42';
www_flow_api.g_varchar2_table(1087) :=
'2B315D3B6E2E747970653D3D3D6F412E4944454E545F544F4B454E262628733D7
3262656412873293F732E6E756D6265723A312C742E70757368287B636F756E746
5723A6E2E76616C75652C696E6372656D656E743A737D29297D72657475726E207
47D';
www_flow_api.g_varchar2_table(1088) :=
'7D2C52723D7B6E616D653A22636F756E7465722D7265736574222C696E6974696
16C56616C75653A226E6F6E65222C7072656669783A21302C747970653A6C652E4
C4953542C70617273653A66756E6374696F6E2841297B696628303D3D3D412E6C6
56E';
www_flow_api.g_varchar2_table(1089) :=
'6774682972657475726E5B5D3B666F722876617220653D5B5D2C743D412E66696
C746572284A41292C723D303B723C742E6C656E6774683B722B2B297B76617220
423D745B725D2C6E3D745B722B315D3B7A412842292626226E6F6E6522213D3D4
22E76';

```
www_flow_api.g_varchar2_table(1090) :=  
'616C75652626286E3D6E26265641286E293F6E2E6E756D6265723A302C652E707'
```

57368287B636F756E7465723A422E76616C75652C72657365743A6E7D29297D72

6
57475726E20657D7D2C4C723D7B6E616D653A2271756F746573222C696E697469
616C';
www_flow_api.g_varchar2_table(1091) :=
'56616C75653A226E6F6E65222C7072656669783A21302C747970653A6C652E4C4
953542C70617273653A66756E6374696F6E2841297B696628303D3D3D412E6C656
E6774682972657475726E206E756C6C3B76617220653D415B305D3B696628652E7
479';
www_flow_api.g_varchar2_table(1092) :=
'70653D3D3D6F412E4944454E545F544F4B454E2626226E6F6E65223D3D3D652E7
6616C75652972657475726E206E756C6C3B76617220743D5B5D2C723D412E6669
6C746572285841293B696628722E6C656E6774682532213D302972657475726E206
E75';
www_flow_api.g_varchar2_table(1093) :=
'6C6C3B666F722876617220423D303B423C722E6C656E6774683B422B3D32297B7
66172206E3D725B425D2E76616C75652C733D725B422B315D2E76616C75653B74
2E70757368287B6F70656E3A6E2C636C6F73653A737D297D72657475726E20747
D7D2C';
www_flow_api.g_varchar2_table(1094) :=
'4F723D7B6E616D653A22626F782D736861646F77222C696E697469616C56616C7
5653A226E6F6E65222C747970653A6C652E4C4953542C7072656669783A21312C7
0617273653A66756E6374696F6E2841297B72657475726E20313D3D3D412E6C656
E67';
www_flow_api.g_varchar2_table(1095) :=
'74682626474128415B305D2C226E6F6E6522293F5B5D3A57412841292E6D617028
66756E6374696F6E2841297B666F722876617220653D7B636F6C6F723A3235352C
6F6666736574583A6E652C6F6666736574593A6E652C626C75723A6E652C737072
65';
www_flow_api.g_varchar2_table(1096) :=
'61643A6E652C696E7365743A21317D2C743D302C723D303B723C412E6C656E67
74683B722B2B297B76617220423D415B725D3B474128422C22696E73657422293F
652E696E7365743D21303A59412842293F28303D3D3D743F652E6F666673657458
3D42';
www_flow_api.g_varchar2_table(1097) :=
'3A313D3D3D743F652E6F6666736574593D423A323D3D3D743F652E626C75723D
423A652E7370726561643D422C742B2B293A652E636F6C6F723D51652842297D72
657475726E20657D297D7D2C44723D2862722E70726F746F747970652E69735669
7369';
www_flow_api.g_varchar2_table(1098) :=
'626C653D66756E6374696F6E28297B72657475726E20303C746869732E64697370
6C61792626303C746869732E6F7061636974792626746869732E7669736962696C6
974793D3D3D6F722E56495349424C457D2C62722E70726F746F747970652E69735
4';
www_flow_api.g_varchar2_table(1099) :=
'72616E73706172656E743D66756E6374696F6E28297B72657475726E20656528746
869732E6261636B67726F756E64436F6C6F72297D2C62722E70726F746F7479706
52E69735472616E73666F726D65643D66756E6374696F6E28297B72657475726E2
0';

```
www_flow_api.g_varchar2_table(1100) :=  
'6E756C6C213D3D746869732E7472616E736666F726D7D2C62722E70726F746F747'
```

970652E6973506F736974696F6E65643D66756E6374696F6E28297B72657475726

```
E
20746869732E706F736974696F6E213D3D74722E5354415449437D2C62722E7072
6F';
www_flow_api.g_varchar2_table(1101) :=
'746F747970652E6973506F736974696F6E6564576974685A496E6465783D66756E6
374696F6E28297B72657475726E20746869732E6973506F736974696F6E65642829
262621746869732E7A496E6465782E6175746F7D2C62722E70726F746F74797065';
www_flow_api.g_varchar2_table(1102) :=
'2E6973466C6F6174696E673D66756E6374696F6E28297B72657475726E20746869
732E666C6F6174213D3D64742E4E4F4E457D2C62722E70726F746F747970652E6
973496E6C696E654C6576656C3D66756E6374696F6E28297B72657475726E204E7
228';
www_flow_api.g_varchar2_table(1103) :=
'746869732E646973706C61792C34297C7C4E7228746869732E646973706C61792C
33333535343332297C7C4E7228746869732E646973706C61792C3236383433353
43536297C7C4E7228746869732E646973706C61792C353336383730393132297C7
C';
www_flow_api.g_varchar2_table(1104) :=
'4E7228746869732E646973706C61792C3637313038383634297C7C4E7228746869
732E646973706C61792C313334323137373238297D2C6272293B66756E6374696F6
E2062722841297B746869732E6261636B67726F756E64436C69703D7972284B652
C';
www_flow_api.g_varchar2_table(1105) :=
'412E6261636B67726F756E64436C6970292C746869732E6261636B67726F756E64
436F6C6F723D79722849652C412E6261636B67726F756E64436F6C6F72292C7468
69732E6261636B67726F756E64496D6167653D79722842742C412E6261636B6772
6F';
www_flow_api.g_varchar2_table(1106) :=
'756E64496D616765292C746869732E6261636B67726F756E644F726967696E3D79
72286E742C412E6261636B67726F756E644F726967696E292C746869732E626163
6B67726F756E64506F736974696F6E3D79722873742C412E6261636B67726F756E
64';
www_flow_api.g_varchar2_table(1107) :=
'506F736974696F6E292C746869732E6261636B67726F756E645265706561743D79
722869742C412E6261636B67726F756E64526570656174292C746869732E6261636
B67726F756E6453697A653D79722851742C412E6261636B67726F756E6453697A6
5';
www_flow_api.g_varchar2_table(1108) :=
'292C746869732E626F72646572546F70436F6C6F723D79722877742C412E626F72
646572546F70436F6C6F72292C746869732E626F726465725269676874436F6C6F7
23D79722855742C412E626F726465725269676874436F6C6F72292C746869732E62
';
www_flow_api.g_varchar2_table(1109) :=
'6F72646572426F74746F6D436F6C6F723D7972286C742C412E626F72646572426F
74746F6D436F6C6F72292C746869732E626F726465724C656674436F6C6F723D79
722843742C412E626F726465724C656674436F6C6F72292C746869732E626F7264
65';
www_flow_api.g_varchar2_table(1110) :=
```

'72546F704C6566745261646975733D79722867742C412E626F72646572546F704C

656674526164697573292C746869732E626F72646572546F7052696768745261646

9

```
75733D79722845742C412E626F72646572546F705269676874526164697573292C';
wwv_flow_api.g_varchar2_table(1111) :=
'746869732E626F72646572426F74746F6D52696768745261646975733D797228687
42C412E626F72646572426F74746F6D5269676874526164697573292C746869732E
626F72646572426F74746F6D4C6566745261646975733D79722846742C412E626F';
wwv_flow_api.g_varchar2_table(1112) :=
'72646572426F74746F6D4C656674526164697573292C746869732E626F726465725
46F705374796C653D79722848742C412E626F72646572546F705374796C65292C7
46869732E626F7264657252696768745374796C653D79722866742C412E626F7264'
;
wwv_flow_api.g_varchar2_table(1113) :=
'657252696768745374796C65292C746869732E626F72646572426F74746F6D53747
96C653D79722870742C412E626F72646572426F74746F6D5374796C65292C74686
9732E626F726465724C6566745374796C653D7972284E742C412E626F726465724
C';
wwv_flow_api.g_varchar2_table(1114) :=
'6566745374796C65292C746869732E626F72646572546F7057696474683D7972284
B742C412E626F72646572546F705769647468292C746869732E626F726465725269
67687457696474683D79722849742C412E626F7264657252696768745769647468';
wwv_flow_api.g_varchar2_table(1115) :=
'292C746869732E626F72646572426F74746F6D57696474683D79722854742C412E
626F72646572426F74746F6D5769647468292C746869732E626F726465724C65667
457696474683D7972286D742C412E626F726465724C6566745769647468292C7468
';
wwv_flow_api.g_varchar2_table(1116) :=
'69732E626F78536861646F773D7972284F722C412E626F78536861646F77292C74
6869732E636F6C6F723D79722852742C412E636F6C6F72292C746869732E646973
706C61793D7972284C742C412E646973706C6179292C746869732E666C6F61743D
79';
wwv_flow_api.g_varchar2_table(1117) :=
'722853742C412E637373466C6F6174292C746869732E666F6E7446616D696C793D
79722864722C412E666F6E7446616D696C79292C746869732E666F6E7453697A65
3D79722848722C412E666F6E7453697A65292C746869732E666F6E745374796C65
3D';
wwv_flow_api.g_varchar2_table(1118) :=
'79722849722C412E666F6E745374796C65292C746869732E666F6E745661726961
6E743D79722870722C412E666F6E7456617269616E74292C746869732E666F6E74
5765696768743D79722866722C412E666F6E74576569676874292C746869732E6C6
5';
wwv_flow_api.g_varchar2_table(1119) :=
'7474657253706163696E673D7972284D742C412E6C657474657253706163696E67
292C746869732E6C696E65427265616B3D79722876742C412E6C696E6542726561
6B292C746869732E6C696E654865696768743D79722879742C412E6C696E654865
69';
wwv_flow_api.g_varchar2_table(1120) :=
'676874292C746869732E6C6973745374796C65496D6167653D7972285F742C412E
6C6973745374796C65496D616765292C746869732E6C6973745374796C65506F73
```

```
6974696F6E3D79722850742C412E6C6973745374796C65506F736974696F6E292C
74';
wwv_flow_api.g_varchar2_table(1121) :=
```

'6869732E6C6973745374796C65547970653D7972287A742C412E6C69737453747

9
6C6554797065292C746869732E6D617267696E546F703D79722858742C412E6D61
7267696E546F70292C746869732E6D617267696E52696768743D79722847742C412
E';
www_flow_api.g_varchar2_table(1122) :=
'6D617267696E5269676874292C746869732E6D617267696E426F74746F6D3D7972
284A742C412E6D617267696E426F74746F6D292C746869732E6D617267696E4C6
566743D7972286B742C412E6D617267696E4C656674292C746869732E6F7061636
974';
www_flow_api.g_varchar2_table(1123) :=
'793D79722845722C412E6F706163697479293B76617220653D79722871742C412E
6F766572666C6F77293B746869732E6F766572666C6F77583D655B305D2C746869
732E6F766572666C6F77593D655B313C652E6C656E6774683F313A305D2C74686
973';
www_flow_api.g_varchar2_table(1124) :=
'2E6F766572666C6F77577261703D7972285A742C412E6F766572666C6F77577261
70292C746869732E70616464696E67546F703D7972286A742C412E70616464696E
67546F70292C746869732E70616464696E6752696768743D79722824742C412E706
1';
www_flow_api.g_varchar2_table(1125) :=
'6464696E675269676874292C746869732E70616464696E67426F74746F6D3D7972
2841722C412E70616464696E67426F74746F6D292C746869732E70616464696E674
C6566743D79722865722C412E70616464696E674C656674292C746869732E706F7
3';
www_flow_api.g_varchar2_table(1126) :=
'6974696F6E3D7972286E722C412E706F736974696F6E292C746869732E74657874
416C69676E3D79722872722C412E74657874416C69676E292C746869732E746578
744465636F726174696F6E436F6C6F723D79722868722C6E756C6C213D3D28653
D41';
www_flow_api.g_varchar2_table(1127) :=
'2E746578744465636F726174696F6E436F6C6F72292626766F69642030213D3D65
3F653A412E636F6C6F72292C746869732E746578744465636F726174696F6E4C69
6E653D79722846722C6E756C6C213D3D28653D412E746578744465636F72617469
6F';
www_flow_api.g_varchar2_table(1128) :=
'6E4C696E65292626766F69642030213D3D653F653A412E746578744465636F7261
74696F6E292C746869732E74657874536861646F773D79722873722C412E7465787
4536861646F77292C746869732E746578745472616E73666F726D3D79722869722C
';
www_flow_api.g_varchar2_table(1129) :=
'412E746578745472616E73666F726D292C746869732E7472616E73666F726D3D79
722861722C412E7472616E73666F726D292C746869732E7472616E73666F726D4F
726967696E3D79722875722C412E7472616E73666F726D4F726967696E292C7468
69';
www_flow_api.g_varchar2_table(1130) :=
'732E7669736962696C6974793D79722855722C412E7669736962696C697479292C
746869732E776F7264427265616B3D79722843722C412E776F7264427265616B292
C746869732E7A496E6465783D79722867722C412E7A496E646578297D766172205

```
3';  
wwv_flow_api.g_varchar2_table(1131) :=
```

'722C4D723D66756E6374696F6E2841297B746869732E636F6E74656E743D79722

8
54722C412E636F6E74656E74292C746869732E71756F7465733D7972284C722C41
2E71756F746573297D2C76723D66756E6374696F6E2841297B746869732E636F75
6E';
www_flow_api.g_varchar2_table(1132) :=
'746572496E6372656D656E743D7972286D722C412E636F756E746572496E637265
6D656E74292C746869732E636F756E74657252657365743D79722852722C412E63
6F756E7465725265736574297D2C79723D66756E6374696F6E28412C65297B7661
72';
www_flow_api.g_varchar2_table(1133) :=
'20743D6E65772076412C653D6E756C6C213D653F652E746F537472696E6728293
A412E696E697469616C56616C75653B742E77726974652865293B76617220723D6
E6577205F4128742E726561642829293B73776974636828412E74797065297B6361
73';
www_flow_api.g_varchar2_table(1134) :=
'65206C652E4944454E545F56414C55453A76617220423D722E7061727365436F6D
706F6E656E7456616C756528293B72657475726E20412E7061727365287A4128422
93F422E76616C75653A412E696E697469616C56616C7565293B63617365206C652
E';
www_flow_api.g_varchar2_table(1135) :=
'56414C55453A72657475726E20412E706172736528722E7061727365436F6D706F6
E656E7456616C75652829293B63617365206C652E4C4953543A72657475726E204
12E706172736528722E7061727365436F6D706F6E656E7456616C7565732829293B
';
www_flow_api.g_varchar2_table(1136) :=
'63617365206C652E544F4B454E5F56414C55453A72657475726E20722E70617273
65436F6D706F6E656E7456616C756528293B63617365206C652E545950455F5641
4C55453A73776974636828412E666F726D6174297B6361736522616E676C65223A
72';
www_flow_api.g_varchar2_table(1137) :=
'657475726E20616528722E7061727365436F6D706F6E656E7456616C75652829293
B6361736522636F6C6F72223A72657475726E20516528722E7061727365436F6D70
6F6E656E7456616C75652829293B6361736522696D616765223A72657475726E20';
www_flow_api.g_varchar2_table(1138) :=
'657428722E7061727365436F6D706F6E656E7456616C75652829293B63617365226
C656E677468223A766172206E3D722E7061727365436F6D706F6E656E7456616C7
56528293B72657475726E205941286E293F6E3A6E653B63617365226C656E67746
8';
www_flow_api.g_varchar2_table(1139) :=
'2D70657263656E74616765223A6E3D722E7061727365436F6D706F6E656E745661
6C756528293B72657475726E207141286E293F6E3A6E657D7D7D2C5F723D66756
E6374696F6E2841297B746869732E7374796C65733D6E65772044722877696E646
F77';
www_flow_api.g_varchar2_table(1140) :=
'2E676574436F6D70757465645374796C6528412C6E756C6C29292C746869732E74
6578744E6F6465733D5B5D2C746869732E656C656D656E74733D5B5D2C6E756C
6C213D3D746869732E7374796C65732E7472616E73666F726D2626764228412926
2628';

```
www_flow_api.g_varchar2_table(1141) :=  
'412E7374796C652E7472616E73666F726D3D226E6F6E6522292C746869732E626'
```

F756E64733D672841292C746869732E666C6167733D307D2C78723D66756E6374

6
96F6E28412C65297B746869732E746578743D412C746869732E626F756E64733D6
57D';
www_flow_api.g_varchar2_table(1142) :=
'2C50723D66756E6374696F6E2841297B76617220653D412E6F776E6572446F6375
6D656E743B69662865297B76617220743D652E637265617465456C656D656E7428
2268746D6C3263616E7661737772617070657222293B742E617070656E644368696
C';
www_flow_api.g_varchar2_table(1143) :=
'6428412E636C6F6E654E6F646528213029293B653D412E706172656E744E6F6465
3B69662865297B652E7265706C6163654368696C6428742C41293B413D67287429
3B72657475726E20742E66697273744368696C642626652E7265706C61636543686
9';
www_flow_api.g_varchar2_table(1144) :=
'6C6428742E66697273744368696C642C74292C417D7D72657475726E206E657720
6828302C302C302C30297D2C56723D66756E6374696F6E28412C652C74297B766
17220723D412E6F776E6572446F63756D656E743B6966282172297468726F77206E
65';
www_flow_api.g_varchar2_table(1145) :=
'77204572726F7228224E6F646520686173206E6F206F776E657220646F63756D656
E7422293B723D722E63726561746552616E676528293B72657475726E20722E7365
74537461727428412C65292C722E736574456E6428412C652B74292C682E66726F';
www_flow_api.g_varchar2_table(1146) :=
'6D436C69656E745265637428722E676574426F756E64696E67436C69656E745265
63742829297D2C7A723D66756E6374696F6E28412C65297B72657475726E203021
3D3D652E6C657474657253706163696E673F632841292E6D61702866756E637469
6F';
www_flow_api.g_varchar2_table(1147) :=
'6E2841297B72657475726E20512841297D293A587228412C65297D2C58723D6675
6E6374696F6E28412C65297B666F722876617220742C723D734128412C7B6C696E
65427265616B3A652E6C696E65427265616B2C776F7264427265616B3A652E6F76
65';
www_flow_api.g_varchar2_table(1148) :=
'72666C6F77577261703D3D3D57742E425245414B5F574F52443F22627265616B2D
776F7264223A652E776F7264427265616B7D292C423D5B5D3B2128743D722E6E6
578742829292E646F6E653B29742E76616C75652626422E7075736828742E76616C
75';
www_flow_api.g_varchar2_table(1149) :=
'652E736C6963652829293B72657475726E20427D2C47723D66756E6374696F6E28
412C65297B76617220742C722C422C6E2C733B746869732E746578743D4A722841
2E646174612C652E746578745472616E73666F726D292C746869732E74657874426
F';
www_flow_api.g_varchar2_table(1150) :=
'756E64733D28743D746869732E746578742C423D412C743D7A7228742C723D652
92C6E3D5B5D2C733D302C742E666F72456163682866756E6374696F6E2841297B
76617220653B722E746578744465636F726174696F6E4C696E652E6C656E677468
7C7C';
www_flow_api.g_varchar2_table(1151) :=

'303C412E7472696D28292E6C656E6774683F52652E535550504F52545F52414E47
455F424F554E44533F6E2E70757368286E657720787228412C567228422C732C41

2E6C656E6774682929293A28653D422E73706C69745465787428412E6C656E677

```
4
68';
www_flow_api.g_varchar2_table(1152) :=
'292C6E2E70757368286E657720787228412C507228422929292C423D65293A5265
2E535550504F52545F52414E47455F424F554E44537C7C28423D422E73706C6974
5465787428412E6C656E67746829292C732B3D412E6C656E6774687D292C6E297
D2C';
www_flow_api.g_varchar2_table(1153) :=
'4A723D66756E6374696F6E28412C65297B7377697463682865297B636173652042
722E4C4F574552434153453A72657475726E20412E746F4C6F77657243617365282
93B636173652042722E4341504954414C495A453A72657475726E20412E7265706C
';
www_flow_api.g_varchar2_table(1154) :=
'616365286B722C5772293B636173652042722E5550504552434153453A726574757
26E20412E746F55707065724361736528293B64656661756C743A72657475726E20
417D7D2C6B723D2F285E7C5C737C3A7C2D7C5C287C5C2929285B612D7A5D292
F67';
www_flow_api.g_varchar2_table(1155) :=
'2C57723D66756E6374696F6E28412C652C74297B72657475726E20303C412E6C6
56E6774683F652B742E746F55707065724361736528293A417D2C59723D28412871
722C53723D5F72292C7172293B66756E6374696F6E2071722841297B76617220653
D';
www_flow_api.g_varchar2_table(1156) :=
'53722E63616C6C28746869732C41297C7C746869733B72657475726E20652E7372
633D412E63757272656E745372637C7C412E7372632C652E696E7472696E736963
57696474683D412E6E61747572616C57696474682C652E696E7472696E736963486
5';
www_flow_api.g_varchar2_table(1157) :=
'696768743D412E6E61747572616C4865696768742C44652E676574496E7374616E
636528292E616464496D61676528652E737263292C657D766172205A722C6A723D
28412824722C5A723D5F72292C2472293B66756E6374696F6E2024722841297B76
61';
www_flow_api.g_varchar2_table(1158) :=
'7220653D5A722E63616C6C28746869732C41297C7C746869733B72657475726E20
652E63616E7661733D412C652E696E7472696E73696357696474683D412E776964
74682C652E696E7472696E7369634865696768743D412E6865696768742C657D76
61';
www_flow_api.g_varchar2_table(1159) :=
'722041422C65423D28412874422C41423D5F72292C7442293B66756E6374696F6E
2074422841297B76617220653D41422E63616C6C28746869732C41297C7C746869
732C743D6E657720584D4C53657269616C697A65722C723D672841293B72657475
72';
www_flow_api.g_varchar2_table(1160) :=
'6E20412E73657441747472696275746528227769647468222C722E77696474682B2
2707822292C412E7365744174747269627574652822686569676874222C722E6865
696768742B22707822292C652E7376673D22646174613A696D6167652F7376672B';
www_flow_api.g_varchar2_table(1161) :=
```

'786D6C2C222B656E636F6465555249436F6D706F6E656E7428742E73657269616
C697A65546F537472696E67284129292C652E696E7472696E73696357696474683
D412E77696474682E6261736556616C2E76616C75652C652E696E7472696E73696

```
348';  
www_flow_api.g_varchar2_table(1162) :=
```

```
'65696768743D412E6865696768742E6261736556616C2E76616C75652C44652E67
6574496E7374616E636528292E616464496D61676528652E737667292C657D76617
22072422C42423D2841286E422C72423D5F72292C6E42293B66756E6374696F6E2
0';
www_flow_api.g_varchar2_table(1163) :=
'6E422841297B76617220653D72422E63616C6C28746869732C41297C7C74686973
3B72657475726E20652E76616C75653D412E76616C75652C657D7661722073422C
6F423D28412869422C73423D5F72292C6942293B66756E6374696F6E2069422841
29';
www_flow_api.g_varchar2_table(1164) :=
'7B76617220653D73422E63616C6C28746869732C41297C7C746869733B72657475
726E20652E73746172743D412E73746172742C652E72657665727365643D22626F6
F6C65616E223D3D747970656F6620412E7265766572736564262621303D3D3D412
E';
www_flow_api.g_varchar2_table(1165) :=
'72657665727365642C657D7661722061422C63423D5B7B747970653A6F412E4449
4D454E53494F4E5F544F4B454E2C666C6167733A302C756E69743A227078222C6
E756D6265723A337D5D2C51423D5B7B747970653A6F412E50455243454E544147
455F';
www_flow_api.g_varchar2_table(1166) :=
'544F4B454E2C666C6167733A302C6E756D6265723A35307D5D2C75423D2263686
5636B626F78222C77423D22726164696F722C55423D2270617373776F7264222C6
C423D3730373430363539312C43423D28412867422C61423D5F72292C6742293B6
675';
www_flow_api.g_varchar2_table(1167) :=
'6E6374696F6E2067422841297B76617220652C743D61422E63616C6C2874686973
2C41297C7C746869733B73776974636828742E747970653D412E747970652E746F
4C6F7765724361736528292C742E636865636B65643D412E636865636B65642C74
2E';
www_flow_api.g_varchar2_table(1168) :=
'76616C75653D303D3D3D28413D28653D41292E747970653D3D3D55423F6E65772
0417272617928652E76616C75652E6C656E6774682B31292E6A6F696E2822E280A
222293A652E76616C7565292E6C656E6774683F652E706C616365686F6C6465727
C7C';
www_flow_api.g_varchar2_table(1169) :=
'22223A412C742E74797065213D3D75422626742E74797065213D3D77427C7C287
42E7374796C65732E6261636B67726F756E64436F6C6F723D33373339313438303
3312C742E7374796C65732E626F72646572546F70436F6C6F723D742E7374796C6
573';
www_flow_api.g_varchar2_table(1170) :=
'2E626F726465725269676874436F6C6F723D742E7374796C65732E626F72646572
426F74746F6D436F6C6F723D742E7374796C65732E626F726465724C656674436F
6C6F723D323737393039363537352C742E7374796C65732E626F72646572546F705
7';
www_flow_api.g_varchar2_table(1171) :=
'696474683D742E7374796C65732E626F72646572526967687457696474683D742E7
374796C65732E626F72646572426F74746F6D57696474683D742E7374796C65732
E626F726465724C65667457696474683D312C742E7374796C65732E626F7264657
```

```
2';  
www_flow_api.g_varchar2_table(1172) :=
```

```
'546F705374796C653D742E7374796C65732E626F7264657252696768745374796C
653D742E7374796C65732E626F72646572426F74746F6D5374796C653D742E7374
796C65732E626F726465724C6566745374796C653D63742E534F4C49442C742E73
74';
www_flow_api.g_varchar2_table(1173) :=
'796C65732E6261636B67726F756E64436C69703D5B43652E424F524445525F424F
585D2C742E7374796C65732E6261636B67726F756E644F726967696E3D5B305D2
C742E626F756E64733D28413D742E626F756E6473292E77696474683E412E68656
967';
www_flow_api.g_varchar2_table(1174) :=
'68743F6E6577206828412E6C6566742B28412E77696474682D412E686569676874
292F322C412E746F702C412E6865696768742C412E686569676874293A412E7769
6474683C412E6865696768743F6E6577206828412E6C6566742C412E746F702B28
41';
www_flow_api.g_varchar2_table(1175) :=
'2E6865696768742D412E7769647468292F322C412E77696474682C412E77696474
68293A41292C742E74797065297B636173652075423A742E7374796C65732E626F7
2646572546F7052696768745261646975733D742E7374796C65732E626F72646572
';
www_flow_api.g_varchar2_table(1176) :=
'546F704C6566745261646975733D742E7374796C65732E626F72646572426F74746
F6D52696768745261646975733D742E7374796C65732E626F72646572426F74746F
6D4C6566745261646975733D63423B627265616B3B636173652077423A742E7374';
www_flow_api.g_varchar2_table(1177) :=
'796C65732E626F72646572546F7052696768745261646975733D742E7374796C657
32E626F72646572546F704C6566745261646975733D742E7374796C65732E626F72
646572426F74746F6D52696768745261646975733D742E7374796C65732E626F72';
www_flow_api.g_varchar2_table(1178) :=
'646572426F74746F6D4C6566745261646975733D51427D72657475726E20747D76
61722045422C68423D28412846422C45423D5F72292C4642293B66756E6374696F
6E2046422841297B76617220653D45422E63616C6C28746869732C41297C7C7468
69';
www_flow_api.g_varchar2_table(1179) :=
'732C413D412E6F7074696F6E735B412E73656C6563746564496E6465787C7C305
D3B72657475726E20652E76616C75653D412626412E746578747C7C22222C657D7
661722064422C48423D28412866422C64423D5F72292C6642293B66756E6374696
F6E';
www_flow_api.g_varchar2_table(1180) :=
'2066422841297B76617220653D64422E63616C6C28746869732C41297C7C746869
733B72657475726E20652E76616C75653D412E76616C75652C657D66756E637469
6F6E2070422841297B72657475726E205165285F412E6372656174652841292E706
1';
www_flow_api.g_varchar2_table(1181) :=
'727365436F6D706F6E656E7456616C75652829297D766172204E422C4B423D2841
2849422C4E423D5F72292C4942293B66756E6374696F6E2049422841297B766172
20652C742C723D4E422E63616C6C28746869732C41297C7C746869733B722E737
263';
www_flow_api.g_varchar2_table(1182) :=
```

'3D412E7372632C722E77696474683D7061727365496E7428412E77696474682C3

```
1
30297C7C302C722E6865696768743D7061727365496E7428412E6865696768742C
3130297C7C302C722E6261636B67726F756E64436F6C6F723D722E7374796C6573
2E';
www_flow_api.g_varchar2_table(1183) :=
'6261636B67726F756E64436F6C6F723B7472797B412E636F6E74656E7457696E64
6F772626412E636F6E74656E7457696E646F772E646F63756D656E742626412E63
6F6E74656E7457696E646F772E646F63756D656E742E646F63756D656E74456C65
6D';
www_flow_api.g_varchar2_table(1184) :=
'656E74262628722E747265653D4F4228412E636F6E74656E7457696E646F772E64
6F63756D656E742E646F63756D656E74456C656D656E74292C653D412E636F6E7
4656E7457696E646F772E646F63756D656E742E646F63756D656E74456C656D656
E74';
www_flow_api.g_varchar2_table(1185) :=
'3F704228676574436F6D70757465645374796C6528412E636F6E74656E7457696E
646F772E646F63756D656E742E646F63756D656E74456C656D656E74292E626163
6B67726F756E64436F6C6F72293A68652E5452414E53504152454E542C743D412E
63';
www_flow_api.g_varchar2_table(1186) :=
'6F6E74656E7457696E646F772E646F63756D656E742E626F64793F704228676574
436F6D70757465645374796C6528412E636F6E74656E7457696E646F772E646F63
756D656E742E626F6479292E6261636B67726F756E64436F6C6F72293A68652E54
52';
www_flow_api.g_varchar2_table(1187) :=
'414E53504152454E542C722E6261636B67726F756E64436F6C6F723D6565286529
3F65652874293F722E7374796C65732E6261636B67726F756E64436F6C6F723A74
3A65297D63617463682841297B7D72657475726E20727D66756E6374696F6E2054
42';
www_flow_api.g_varchar2_table(1188) :=
'2841297B72657475726E225354594C45223D3D3D412E7461674E616D657D766172
206D423D5B224F4C222C22554C222C224D454E55225D2C52423D66756E6374696
F6E28412C652C74297B666F722876617220723D412E66697273744368696C643B7
23B';
www_flow_api.g_varchar2_table(1189) :=
'723D6E297B76617220422C6E3D722E6E6578745369626C696E673B534228722926
26303C722E646174612E7472696D28292E6C656E6774683F652E746578744E6F64
65732E70757368286E657720477228722C652E7374796C657329293A4D422872292
6';
www_flow_api.g_varchar2_table(1190) :=
'262859422872292626722E61737369676E65644E6F6465733F722E61737369676E6
5644E6F64657328292E666F72456163682866756E6374696F6E2841297B72657475
726E20524228412C652C74297D293A28423D4C42287229292E7374796C65732E69'
;
www_flow_api.g_varchar2_table(1191) :=
'7356697369626C652829262628444228722C422C74293F422E666C6167737C3D34
3A624228422E7374796C657329262628422E666C6167737C3D32292C2D31213D3
D6D422E696E6465784F6628722E7461674E616D6529262628422E666C6167737C3
```

```
D38';  
wwv_flow_api.g_varchar2_table(1192) :=
```

'292C652E656C656D656E74732E707573682842292C722E736C6F742C722E7368

6

```
1646F77526F6F743F524228722E736861646F77526F6F742C422C74293A6B422872
297C7C56422872297C7C57422872297C7C524228722C422C742929297D7D2C4C4
23D';
www_flow_api.g_varchar2_table(1193) :=
'66756E6374696F6E2841297B72657475726E206E65772847422841293F59723A584
22841293F6A723A56422841293F65423A5F422841293F42423A78422841293F6F42
3A50422841293F43423A57422841293F68423A6B422841293F48423A4A42284129';
www_flow_api.g_varchar2_table(1194) :=
'3F4B423A5F72292841297D2C4F423D66756E6374696F6E2841297B76617220653D
4C422841293B72657475726E20652E666C6167737C3D342C524228412C652C6529
2C657D2C44423D66756E6374696F6E28412C652C74297B72657475726E20652E73
74';
www_flow_api.g_varchar2_table(1195) :=
'796C65732E6973506F736974696F6E6564576974685A496E64657828297C7C652E
7374796C65732E6F7061636974793C317C7C652E7374796C65732E69735472616E
73666F726D656428297C7C7A422841292626742E7374796C65732E69735472616E
73';
www_flow_api.g_varchar2_table(1196) :=
'706172656E7428297D2C62423D66756E6374696F6E2841297B72657475726E2041
2E6973506F736974696F6E656428297C7C412E6973466C6F6174696E6728297D2C
53423D66756E6374696F6E2841297B72657475726E20412E6E6F6465547970653D
3D';
www_flow_api.g_varchar2_table(1197) :=
'3D4E6F64652E544558545F4E4F44457D2C4D423D66756E6374696F6E2841297B7
2657475726E20412E6E6F6465547970653D3D3D4E6F64652E454C454D454E545F
4E4F44457D2C76423D66756E6374696F6E2841297B72657475726E204D42284129
2626';
www_flow_api.g_varchar2_table(1198) :=
'766F69642030213D3D412E7374796C6526262179422841297D2C79423D66756E63
74696F6E2841297B72657475726E226F626A656374223D3D747970656F6620412E6
36C6173734E616D657D2C5F423D66756E6374696F6E2841297B72657475726E224
C';
www_flow_api.g_varchar2_table(1199) :=
'49223D3D3D412E7461674E616D657D2C78423D66756E6374696F6E2841297B726
57475726E224F4C223D3D3D412E7461674E616D657D2C50423D66756E6374696F
6E2841297B72657475726E22494E505554223D3D3D412E7461674E616D657D2C5
6423D';
www_flow_api.g_varchar2_table(1200) :=
'66756E6374696F6E2841297B72657475726E22737667223D3D3D412E7461674E61
6D657D2C7A423D66756E6374696F6E2841297B72657475726E22424F4459223D3
D3D412E7461674E616D657D2C58423D66756E6374696F6E2841297B72657475726
E22';
www_flow_api.g_varchar2_table(1201) :=
'43414E564153223D3D3D412E7461674E616D657D2C47423D66756E6374696F6E2
841297B72657475726E22494D47223D3D3D412E7461674E616D657D2C4A423D66
756E6374696F6E2841297B72657475726E22494652414D45223D3D3D412E746167
4E61';
```

```
www_flow_api.g_varchar2_table(1202) :=  
'6D657D2C6B423D66756E6374696F6E2841297B72657475726E2254455854415245'
```

41223D3D3D412E7461674E616D657D2C57423D66756E6374696F6E2841297B72

6
57475726E2253454C454354223D3D3D412E7461674E616D657D2C59423D66756E
6374';
www_flow_api.g_varchar2_table(1203) :=
'696F6E2841297B72657475726E22534C4F54223D3D3D412E7461674E616D657D2
C71423D285A422E70726F746F747970652E676574436F756E74657256616C75653
D66756E6374696F6E2841297B413D746869732E636F756E746572735B415D3B726
574';
www_flow_api.g_varchar2_table(1204) :=
'75726E20412626412E6C656E6774683F415B412E6C656E6774682D315D3A317D2
C5A422E70726F746F747970652E676574436F756E74657256616C7565733D66756
E6374696F6E2841297B413D746869732E636F756E746572735B415D3B726574757
26E';
www_flow_api.g_varchar2_table(1205) :=
'20417C7C5B5D7D2C5A422E70726F746F747970652E706F703D66756E6374696F6
E2841297B76617220653D746869733B412E666F72456163682866756E6374696F6E
2841297B72657475726E20652E636F756E746572735B415D2E706F7028297D297D
2C';
www_flow_api.g_varchar2_table(1206) :=
'5A422E70726F746F747970652E70617273653D66756E6374696F6E2841297B7661
7220743D746869732C653D412E636F756E746572496E6372656D656E742C413D41
2E636F756E74657252657365742C723D21303B6E756C6C213D3D652626652E666
F72';
www_flow_api.g_varchar2_table(1207) :=
'456163682866756E6374696F6E2841297B76617220653D742E636F756E746572735
B412E636F756E7465725D3B65262630213D3D412E696E6372656D656E742626287
23D21312C655B4D6174682E6D617828302C652E6C656E6774682D31295D2B3D41
2E';
www_flow_api.g_varchar2_table(1208) :=
'696E6372656D656E74297D293B76617220423D5B5D3B72657475726E2072262641
2E666F72456163682866756E6374696F6E2841297B76617220653D742E636F756E7
46572735B412E636F756E7465725D3B422E7075736828412E636F756E746572292
C';
www_flow_api.g_varchar2_table(1209) :=
'28653D657C7C28742E636F756E746572735B412E636F756E7465725D3D5B5D292
92E7075736828412E7265736574297D292C427D2C5A42293B66756E6374696F6E2
05A4228297B746869732E636F756E746572733D7B7D7D66756E6374696F6E206A4
228';
www_flow_api.g_varchar2_table(1210) :=
'722C412C652C422C742C6E297B72657475726E20723C417C7C653C723F636E287
22C742C303C6E2E6C656E677468293A422E696E7465676572732E7265647563652
866756E6374696F6E28412C652C74297B666F72283B653C3D723B29722D3D652C
412B';
www_flow_api.g_varchar2_table(1211) :=
'3D422E76616C7565735B745D3B72657475726E20417D2C2222292B6E7D66756E6
374696F6E20244228412C652C742C72297B666F722876617220423D22223B747C7
C412D2D2C423D722841292B422C653C3D28412F3D65292A653B293B7265747572
6E20';

```
www_flow_api.g_varchar2_table(1212) :=  
'427D66756E6374696F6E20416E28412C652C742C722C42297B766172206E3D742'
```

D652B313B72657475726E28413C303F222D223A2222292B282442284D6174682E

6
162732841292C6E2C722C66756E6374696F6E2841297B72657475726E2051284D6
174';
www_flow_api.g_varchar2_table(1213) :=
'682E666C6F6F722841256E292B65297D292B42297D66756E6374696F6E20656E28
412C652C74297B766F696420303D3D3D74262628743D222E2022293B7661722072
3D652E6C656E6774683B72657475726E202442284D6174682E6162732841292C72
2C';
www_flow_api.g_varchar2_table(1214) :=
'21312C66756E6374696F6E2841297B72657475726E20655B4D6174682E666C6F6F
7228412572295D7D292B747D66756E6374696F6E20746E28412C652C742C722C4
22C6E297B696628413C2D393939397C7C3939393939C412972657475726E20636E2
841';
www_flow_api.g_varchar2_table(1215) :=
'2C78742E434A4B5F444543494D414C2C303C422E6C656E677468293B766172207
33D4D6174682E6162732841292C6F3D423B696628303D3D3D732972657475726E2
0655B305D2B6F3B666F722876617220693D303B303C732626693C3D343B692B2B
297B';
www_flow_api.g_varchar2_table(1216) :=
'76617220613D732531303B303D3D6126264E72286E2C31292626222213D3D6F3F
6F3D655B615D2B6F3A313C617C7C313D3D612626303D3D3D697C7C313D3D612
6
26313D3D3D6926264E72286E2C32297C7C313D3D612626313D3D3D6926264E722
86E2C';
www_flow_api.g_varchar2_table(1217) :=
'342926263130303C417C7C313D3D612626313C6926264E72286E2C38293F6F3D6
55B615D2B28303C693F745B692D315D3A2222292B6F3A313D3D612626303C6926
26286F3D745B692D315D2B6F292C733D4D6174682E666C6F6F7228732F3130297
D7265';
www_flow_api.g_varchar2_table(1218) :=
'7475726E28413C303F723A2222292B6F7D76617220726E2C426E3D7B696E74656
76572733A5B3165332C3930302C3530302C3430302C3130302C39302C35302C343
02C31302C392C352C342C315D2C76616C7565733A5B224D222C22434D222C224
4222C';
www_flow_api.g_varchar2_table(1219) :=
'224344222C2243222C225843222C224C222C22584C222C2258222C224958222C2
256222C224956222C2249225D7D2C6E6E3D7B696E7465676572733A5B3965332C
3865332C3765332C3665332C3565332C3465332C3365332C3265332C3165332C39
3030';
www_flow_api.g_varchar2_table(1220) :=
'2C3830302C3730302C3630302C3530302C3430302C3330302C3230302C3130302
C39302C38302C37302C36302C35302C34302C33302C32302C31302C392C382C37
2C362C352C342C332C322C315D2C76616C7565733A5B22D594222C22D593222C
22D592';
www_flow_api.g_varchar2_table(1221) :=
'222C22D591222C22D590222C22D58F222C22D58E222C22D58D222C22D58C222
C22D58B222C22D58A222C22D589222C22D588222C22D587222C22D586222C22D
585222C22D584222C22D583222C22D582222C22D581222C22D580222C22D4BF22

```
2C22D4BE';  
wwv_flow_api.g_varchar2_table(1222) :=
```

'222C22D4BD222C22D4BC222C22D4BB222C22D4BA222C22D4B9222C22D4B82

2
2C22D4B7222C22D4B6222C22D4B5222C22D4B4222C22D4B3222C22D4B2222C2
2D4B1225D7D2C736E3D7B696E7465676572733A5B3165342C3965332C3865332C
3765332C36';
wwv_flow_api.g_varchar2_table(1223) :=
'65332C3565332C3465332C3365332C3265332C3165332C3430302C3330302C3230
302C3130302C39302C38302C37302C36302C35302C34302C33302C32302C31392
C31382C31372C31362C31352C31302C392C382C372C362C352C342C332C322C3
15D2C';
wwv_flow_api.g_varchar2_table(1224) :=
'76616C7565733A5B22D799D7B3222C22D798D7B3222C22D797D7B3222C22D796
D7B3222C22D795D7B3222C22D794D7B3222C22D793D7B3222C22D792D7B3222
C22D791D7B3222C22D790D7B3222C22D7AA222C22D7A9222C22D7A8222C22D7
A7222C22D7';
wwv_flow_api.g_varchar2_table(1225) :=
'A6222C22D7A4222C22D7A2222C22D7A1222C22D7A0222C22D79E222C22D79C2
22C22D79B222C22D799D798222C22D799D797222C22D799D796222C22D798D79
6222C22D798D795222C22D799222C22D798222C22D797222C22D796222C22D795
222C22D7';
wwv_flow_api.g_varchar2_table(1226) :=
'94222C22D793222C22D792222C22D791222C22D790225D7D2C6F6E3D7B696E74
65676572733A5B3165342C3965332C3865332C3765332C3665332C3565332C3465
332C3365332C3265332C3165332C3930302C3830302C3730302C3630302C353030
2C34';
wwv_flow_api.g_varchar2_table(1227) :=
'30302C3330302C3230302C3130302C39302C38302C37302C36302C35302C34302
C33302C32302C31302C392C382C372C362C352C342C332C322C315D2C76616C7
565733A5B22E183B5222C22E183B0222C22E183AF222C22E183B4222C22E183AE
222C22';
wwv_flow_api.g_varchar2_table(1228) :=
'E183AD222C22E183AC222C22E183AB222C22E183AA222C22E183A9222C22E18
3A8222C22E183A7222C22E183A6222C22E183A5222C22E183A4222C22E183B322
2C22E183A2222C22E183A1222C22E183A0222C22E1839F222C22E1839E222C22E
1839D22';
wwv_flow_api.g_varchar2_table(1229) :=
'2C22E183B2222C22E1839C222C22E1839B222C22E1839A222C22E18399222C22
E18398222C22E18397222C22E183B1222C22E18396222C22E18395222C22E18394
222C22E18393222C22E18392222C22E18391222C22E18390225D7D2C616E3D22E
BA788';
wwv_flow_api.g_varchar2_table(1230) :=
'EC9DB4EB8488EC8AA4222C636E3D66756E6374696F6E28412C652C74297B7661
7220723D743F222E20223A22222C423D743F22E38081223A22222C6E3D743F222
C20223A22222C733D743F2220223A22223B7377697463682865297B636173652078
742E';
wwv_flow_api.g_varchar2_table(1231) :=
'444953433A72657475726E22E280A2222B733B636173652078742E434952434C45
3A72657475726E22E297A6222B733B636173652078742E5351554152453A7265747
5726E22E297BE222B733B636173652078742E444543494D414C5F4C454144494E4

```
7';  
wwv_flow_api.g_varchar2_table(1232) :=  
'5F5A45524F3A766172206F3D416E28412C34382C35372C21302C72293B72657475
```

726E206F2E6C656E6774683C343F2230222B6F3A6F3B636173652078742E434A4

B
5F444543494D414C3A72657475726E20656E28412C22E38087E4B880E4BA8CE4B889';
www_flow_api.g_varchar2_table(1233) :=
'E59B9BE4BA94E585ADE4B883E585ABE4B99D222C42293B636173652078742E4C4F5745525F524F4D414E3A72657475726E206A4228412C312C333939392C426E2C78742E444543494D414C2C72292E746F4C6F7765724361736528293B63617365207874';
www_flow_api.g_varchar2_table(1234) :=
'2E55505045525F524F4D414E3A72657475726E206A4228412C312C333939392C426E2C78742E444543494D414C2C72293B636173652078742E4C4F5745525F475245454B3A72657475726E20416E28412C3934352C3936392C21312C72293B6361736520';
www_flow_api.g_varchar2_table(1235) :=
'78742E4C4F5745525F414C5048413A72657475726E20416E28412C39372C3132322C21312C72293B636173652078742E55505045525F414C5048413A72657475726E20416E28412C36352C39302C21312C72293B636173652078742E4152414249435F49';
www_flow_api.g_varchar2_table(1236) :=
'4E4449433A72657475726E20416E28412C313633322C313634312C21302C72293B636173652078742E41524D454E49414E3A636173652078742E55505045525F41524D454E49414E3A72657475726E206A4228412C312C393939392C6E6E2C78742E4445';
www_flow_api.g_varchar2_table(1237) :=
'43494D414C2C72293B636173652078742E4C4F5745525F41524D454E49414E3A72657475726E206A4228412C312C393939392C6E6E2C78742E444543494D414C2C72292E746F4C6F7765724361736528293B636173652078742E42454E47414C493A7265';
www_flow_api.g_varchar2_table(1238) :=
'7475726E20416E28412C323533342C323534332C21302C72293B636173652078742E43414D424F4449414E3A636173652078742E4B484D45523A72657475726E20416E28412C363131322C363132312C21302C72293B636173652078742E434A4B5F4541';
www_flow_api.g_varchar2_table(1239) :=
'5254484C595F4252414E43483A72657475726E20656E28412C22E5AD90E4B891E5AF85E58DAFE8BEB0E5B7B3E58D88E69CAAE794B3E98589E6888CE4BAA5222C42293B636173652078742E434A4B5F48454156454E4C595F5354454D3A72657475726E20';
www_flow_api.g_varchar2_table(1240) :=
'656E28412C22E794B2E4B999E4B899E4B881E6888AE5B7B1E5BA9AE8BE9BE5A3ACE799B8222C42293B636173652078742E434A4B5F4944454F475241504849433A636173652078742E545241445F4348494E4553455F494E464F524D414C3A7265747572';
www_flow_api.g_varchar2_table(1241) :=
'6E20746E28412C22E99BB6E4B880E4BA8CE4B889E59B9BE4BA94E585ADE4B883E585ABE4B99D222C22E58D81E799BEE58D83E890AC222C22E8B2A0222C422C3134293B636173652078742E545241445F4348494E4553455F464F524D414C3A7265747572';

```
www_flow_api.g_varchar2_table(1242) :=  
'6E20746E28412C22E99BB6E5A3B9E8B2B3E58F83E88286E4BC8DE999B8E69F9'
```

2E68D8CE78E96222C22E68BBEE4BDB0E4BB9FE890AC222C22E8B2A0222C42

2

```
C3135293B636173652078742E53494D505F4348494E4553455F494E464F524D414
C3A726574';
www_flow_api.g_varchar2_table(1243) :=
'75726E20746E28412C22E99BB6E4B880E4BA8CE4B889E59B9BE4BA94E585ADE
4B883E585ABE4B99D222C22E58D81E799BEE58D83E890AC222C22E8B49F222C
422C3134293B636173652078742E53494D505F4348494E4553455F464F524D414C
3A726574';
www_flow_api.g_varchar2_table(1244) :=
'75726E20746E28412C22E99BB6E5A3B9E8B4B0E58F81E88286E4BC8DE99986E6
9F92E68D8CE78E96222C22E68BBEE4BDB0E4BB9FE890AC222C22E8B49F222C4
22C3135293B636173652078742E4A4150414E4553455F494E464F524D414C3A726
5747572';
www_flow_api.g_varchar2_table(1245) :=
'6E20746E28412C22E38087E4B880E4BA8CE4B889E59B9BE4BA94E585ADE4B88
3E585ABE4B99D222C22E58D81E799BEE58D83E4B887222C22E3839EE382A4E38
38AE382B9222C422C30293B636173652078742E4A4150414E4553455F464F524D4
14C3A72';
www_flow_api.g_varchar2_table(1246) :=
'657475726E20746E28412C22E99BB6E5A3B1E5BC90E58F82E59B9BE4BC8DE58
5ADE4B883E585ABE4B99D222C22E68BBEE799BEE58D83E4B887222C22E3839E
E382A4E3838AE382B9222C422C37293B636173652078742E4B4F5245414E5F4841
4E47554C';
www_flow_api.g_varchar2_table(1247) :=
'5F464F524D414C3A72657475726E20746E28412C22EC9881EC9DBCEC9DB4EC8
2BCEC82ACEC98A4EC9CA1ECB9A0ED8C94EAB5AC222C22EC8BADEBB0B1EC
B
29CEBA78C222C616E2C6E2C37293B636173652078742E4B4F5245414E5F48414E
4A415F494E46';
www_flow_api.g_varchar2_table(1248) :=
'4F524D414C3A72657475726E20746E28412C22E99BB6E4B880E4BA8CE4B889E5
9B9BE4BA94E585ADE4B883E585ABE4B99D222C22E58D81E799BEE58D83E890A
C222C616E2C6E2C30293B636173652078742E4B4F5245414E5F48414E4A415F46
4F524D41';
www_flow_api.g_varchar2_table(1249) :=
'4C3A72657475726E20746E28412C22E99BB6E5A3B9E8B2B3E58F83E59B9BE4BA
94E585ADE4B883E585ABE4B99D222C22E68BBEE799BEE58D83222C616E2C6E2
C37293B636173652078742E444556414E41474152493A72657475726E20416E2841
2C3234';
www_flow_api.g_varchar2_table(1250) :=
'30362C323431352C21302C72293B636173652078742E47454F524749414E3A7265
7475726E206A4228412C312C31393939392C6F6E2C78742E444543494D414C2C7
2293B636173652078742E47554A41524154493A72657475726E20416E28412C3237
39';
www_flow_api.g_varchar2_table(1251) :=
'302C323739392C21302C72293B636173652078742E4755524D554B48493A726574
75726E20416E28412C323636322C323637312C21302C72293B636173652078742E
4845425245573A72657475726E206A4228412C312C31303939392C736E2C78742E
```

```
44';  
wwv_flow_api.g_varchar2_table(1252) :=  
'4543494D414C2C72293B636173652078742E4849524147414E413A72657475726E
```

20656E28412C22E38182E38184E38186E38188E3818AE3818BE3818DE3818FE3

8

191E38193E38195E38197E38199E3819BE3819DE3819FE381A1E381A4E381A6E381A8';

www_flow_api.g_varchar2_table(1253) :=

'E381AAE381ABE381ACE381ADE381AEE381AFE381B2E381B5E381B8E381BBE381BEE381BFE38280E38281E38282E38284E38286E38288E38289E3828AE3828BE3828CE3828DE3828FE38290E38291E38292E3829322293B636173652078742E4849524147';

www_flow_api.g_varchar2_table(1254) :=

'414E415F49524F48413A72657475726E20656E28412C22E38184E3828DE381AFE381ABE381BBE381B8E381A8E381A1E3828AE381ACE3828BE38292E3828FE3818BE38288E3819FE3828CE3819DE381A4E381ADE381AAE38289E38280E38186E38290E381';

www_flow_api.g_varchar2_table(1255) :=

'AAE3818AE3818FE38284E381BEE38191E381B5E38193E38188E381A6E38182E38195E3818DE38286E38281E381BFE38197E38291E381B2E38282E3819BE3819922293B636173652078742E4B414E4E4144413A72657475726E20416E28412C333330322C';

www_flow_api.g_varchar2_table(1256) :=

'333331312C21302C72293B636173652078742E4B4154414B414E413A72657475726E20656E28412C22E382A2E382A4E382A6E382A8E382AAE382ABE382ADE382AFE382B1E382B3E382B5E382B7E382B9E382BBE382BDE382BFE38381E38384E38386E383';

www_flow_api.g_varchar2_table(1257) :=

'88E3838AE3838BE3838CE3838DE3838EE3838FE38392E38395E38398E3839BE3839EE3839FE383A0E383A1E383A2E383A4E383A6E383A8E383A9E383AAE383ABE383ACE383ADE383AFE383B0E383B1E383B2E383B3222C42293B636173652078742E4B41';

www_flow_api.g_varchar2_table(1258) :=

'54414B414E415F49524F48413A72657475726E20656E28412C22E382A4E383ADE3838FE3838BE3839BE38398E38388E38381E383AAE3838CE383ABE383B2E383AFE382ABE383A8E382BFE383ACE382BDE38384E3838DE3838AE383A9E383A0E382A6E383';

www_flow_api.g_varchar2_table(1259) :=

'B0E3838EE382AAE382AFE383A4E3839EE382B1E38395E382B3E382A8E38386E382A2E382B5E382ADE383A6E383A1E3839FE382B7E383B1E38392E383A2E382BBE382B9222C42293B636173652078742E4C414F3A72657475726E20416E28412C33373932';

www_flow_api.g_varchar2_table(1260) :=

'2C333830312C21302C72293B636173652078742E4D4F4E474F4C49414E3A72657475726E20416E28412C363136302C363136392C21302C72293B636173652078742E4D59414E4D41523A72657475726E20416E28412C343136302C343136392C21302C72';

www_flow_api.g_varchar2_table(1261) :=

'293B636173652078742E4F524959413A72657475726E20416E28412C323931382C323932372C21302C72293B636173652078742E5045525349414E3A72657475726E20416E28412C313737362C313738352C21302C72293B636173652078742E54414D49';

wwv_flow_api.g_varchar2_table(1262) :=

'4C3A72657475726E20416E28412C333034362C333035352C21302C72293B63617

3
652078742E54454C5547553A72657475726E20416E28412C333137342C333138332
C21302C72293B636173652078742E544841493A72657475726E20416E28412C3336
';
wwv_flow_api.g_varchar2_table(1263) :=
'36342C333637332C21302C72293B636173652078742E5449424554414E3A726574
75726E20416E28412C333837322C333838312C21302C72293B64656661756C743A
78742E444543494D414C3B72657475726E20416E28412C34382C35372C21302C72
29';
wwv_flow_api.g_varchar2_table(1264) :=
'7D7D2C516E3D22646174612D68746D6C3263616E7661732D69676E6F7265222C7
56E3D28776E2E70726F746F747970652E746F494672616D653D66756E6374696F6
E28412C72297B76617220653D746869732C423D436E28412C72293B69662821422
E63';
wwv_flow_api.g_varchar2_table(1265) :=
'6F6E74656E7457696E646F772972657475726E2050726F6D6973652E72656A6563
742822556E61626C6520746F2066696E6420696672616D652077696E646F7722293
B76617220743D412E64656661756C74566965772E70616765584F66667365742C6E
';
wwv_flow_api.g_varchar2_table(1266) :=
'3D412E64656661756C74566965772E70616765594F66667365742C733D422E636F
6E74656E7457696E646F772C6F3D732E646F63756D656E742C413D456E2842292
E7468656E2866756E6374696F6E28297B72657475726E206128652C766F69642030
2C';
wwv_flow_api.g_varchar2_table(1267) :=
'766F696420302C66756E6374696F6E28297B76617220652C743B72657475726E20
4828746869732C66756E6374696F6E2841297B73776974636828412E6C6162656C2
97B6361736520303A72657475726E20746869732E7363726F6C6C6564456C656D6
5';
wwv_flow_api.g_varchar2_table(1268) :=
'6E74732E666F724561636828486E292C73262628732E7363726F6C6C546F28722E
6C6566742C722E746F70292C212F28695061647C6950686F6E657C69506F64292F
672E74657374286E6176696761746F722E757365724167656E74297C7C732E73637
2';
wwv_flow_api.g_varchar2_table(1269) :=
'6F6C6C593D3D3D722E746F702626732E7363726F6C6C583D3D3D722E6C656674
7C7C286F2E646F63756D656E74456C656D656E742E7374796C652E746F703D2D7
22E746F702B227078222C6F2E646F63756D656E74456C656D656E742E7374796C
652E6C';
wwv_flow_api.g_varchar2_table(1270) :=
'6566743D2D722E6C6566742B227078222C6F2E646F63756D656E74456C656D656
E742E7374796C652E706F736974696F6E3D226162736F6C7574652229292C653D7
46869732E6F7074696F6E732E6F6E636C6F6E652C766F696420303D3D3D28743D
7468';
wwv_flow_api.g_varchar2_table(1271) :=
'69732E636C6F6E65645265666572656E6365456C656D656E74293F5B322C50726F
6D6973652E72656A65637428224572726F722066696E64696E672074686520222B7
46869732E7265666572656E6365456C656D656E742E6E6F64654E616D652B22206

```
9';  
www_flow_api.g_varchar2_table(1272) :=  
'6E2074686520636C6F6E656420646F63756D656E7422295D3A6F2E666F6E747326
```

266F2E666F6E74732E72656164793F5B342C6F2E666F6E74732E72656164795D3

A
5B332C325D3B6361736520313A412E73656E7428292C412E6C6162656C3D323B6
361';
www_flow_api.g_varchar2_table(1273) :=
'736520323A72657475726E2F284170706C655765624B6974292F672E74657374286
E6176696761746F722E757365724167656E74293F5B342C676E286F295D3A5B332
C345D3B6361736520333A412E73656E7428292C412E6C6162656C3D343B636173
65';
www_flow_api.g_varchar2_table(1274) :=
'20343A72657475726E2266756E6374696F6E223D3D747970656F6620653F5B322C
50726F6D6973652E7265736F6C766528292E7468656E2866756E6374696F6E28297
B72657475726E2065286F2C74297D292E7468656E2866756E6374696F6E28297B7
2';
www_flow_api.g_varchar2_table(1275) :=
'657475726E20427D295D3A5B322C425D7D7D297D297D293B72657475726E206F2
E6F70656E28292C6F2E777269746528466E28646F63756D656E742E646F6374797
065292B223C68746D6C3E3C2F68746D6C3E22292C646E28746869732E72656665
7265';
www_flow_api.g_varchar2_table(1276) :=
'6E6365456C656D656E742E6F776E6572446F63756D656E742C742C6E292C6F2E7
265706C6163654368696C64286F2E61646F70744E6F646528746869732E646F6375
6D656E74456C656D656E74292C6F2E646F63756D656E74456C656D656E74292C6
F2E';
www_flow_api.g_varchar2_table(1277) :=
'636C6F736528292C417D2C776E2E70726F746F747970652E637265617465456C65
6D656E74436C6F6E653D66756E6374696F6E2841297B6966285842284129297265
7475726E20746869732E63726561746543616E766173436C6F6E652841293B69662
8';
www_flow_api.g_varchar2_table(1278) :=
'54422841292972657475726E20746869732E6372656174655374796C65436C6F6E6
52841293B413D412E636C6F6E654E6F6465282131293B72657475726E204742284
1292626226C617A79223D3D3D412E6C6F6164696E67262628412E6C6F6164696E
67';
www_flow_api.g_varchar2_table(1279) :=
'3D22656167657222292C417D2C776E2E70726F746F747970652E63726561746553
74796C65436C6F6E653D66756E6374696F6E2841297B7472797B76617220653D41
2E73686565743B696628652626652E63737352756C6573297B76617220743D5B5D2
E';
www_flow_api.g_varchar2_table(1280) :=
'736C6963652E63616C6C28652E63737352756C65732C30292E7265647563652866
756E6374696F6E28412C65297B72657475726E2065262622737472696E67223D3D
747970656F6620652E637373546578743F412B652E637373546578743A417D2C222
2';
www_flow_api.g_varchar2_table(1281) :=
'292C723D412E636C6F6E654E6F6465282131293B72657475726E20722E74657874
436F6E74656E743D742C727D7D63617463682841297B6966284C652E676574496E
7374616E636528746869732E6F7074696F6E732E6964292E6572726F722822556E6
1';

```
www_flow_api.g_varchar2_table(1282) :=  
'626C6520746F206163636573732063737352756C65732070726F7065727479222C4
```

1292C2253656375726974794572726F7222213D3D412E6E616D65297468726F772

```
0
417D72657475726E20412E636C6F6E654E6F6465282131297D2C776E2E70726F74
';
www_flow_api.g_varchar2_table(1283) :=
'6F747970652E63726561746543616E766173436C6F6E653D66756E6374696F6E28
41297B696628746869732E6F7074696F6E732E696E6C696E65496D616765732626
412E6F776E6572446F63756D656E74297B76617220653D412E6F776E6572446F63
75';
www_flow_api.g_varchar2_table(1284) :=
'6D656E742E637265617465456C656D656E742822696D6722293B7472797B726574
75726E20652E7372633D412E746F4461746155524C28292C657D636174636828412
97B4C652E676574496E7374616E636528746869732E6F7074696F6E732E6964292
E';
www_flow_api.g_varchar2_table(1285) :=
'696E666F2822556E61626C6520746F20636C6F6E652063616E76617320636F6E74
656E74732C2063616E766173206973207461696E74656422297D7D653D412E636C
6F6E654E6F6465282131293B7472797B652E77696474683D412E77696474682C65
2E';
www_flow_api.g_varchar2_table(1286) :=
'6865696768743D412E6865696768743B76617220743D412E676574436F6E7465787
42822326422292C723D652E676574436F6E746578742822326422293B7265747572
6E2072262628743F722E707574496D6167654461746128742E676574496D616765';
www_flow_api.g_varchar2_table(1287) :=
'4461746128302C302C412E77696474682C412E686569676874292C302C30293A72
2E64726177496D61676528412C302C3029292C657D63617463682841297B7D7265
7475726E20657D2C776E2E70726F746F747970652E636C6F6E654E6F64653D6675
6E';
www_flow_api.g_varchar2_table(1288) :=
'6374696F6E2841297B69662853422841292972657475726E20646F63756D656E742
E637265617465546578744E6F646528412E64617461293B69662821412E6F776E65
72446F63756D656E742972657475726E20412E636C6F6E654E6F6465282131293B';
www_flow_api.g_varchar2_table(1289) :=
'76617220653D412E6F776E6572446F63756D656E742E64656661756C7456696577
3B6966286526264D4228412926262876422841297C7C794228412929297B7661722
0743D746869732E637265617465456C656D656E74436C6F6E652841292C723D652
E';
www_flow_api.g_varchar2_table(1290) :=
'676574436F6D70757465645374796C652841292C423D652E676574436F6D707574
65645374796C6528412C223A6265666F726522292C6E3D652E676574436F6D7075
7465645374796C6528412C223A616674657222293B746869732E7265666572656E6
3';
www_flow_api.g_varchar2_table(1291) :=
'65456C656D656E743D3D3D4126267642287429262628746869732E636C6F6E6564
5265666572656E6365456C656D656E743D74292C7A4228742926264B6E2874293B
666F722876617220653D746869732E636F756E746572732E7061727365286E65772
0';
www_flow_api.g_varchar2_table(1292) :=
'7672287229292C423D746869732E7265736F6C766550736575646F436F6E74656E
```

7428412C742C422C726E2E4245464F5245292C733D412E66697273744368696C64
3B733B733D732E6E6578745369626C696E67294D422873292626282253435249505

```
4';  
www_flow_api.g_varchar2_table(1293) :=
```

```
'223D3D3D732E7461674E616D657C7C732E68617341747472696275746528516E29
7C7C2266756E6374696F6E223D3D747970656F6620746869732E6F7074696F6E73
2E69676E6F7265456C656D656E74732626746869732E6F7074696F6E732E69676E
6F';
www_flow_api.g_varchar2_table(1294) :=
'7265456C656D656E7473287329297C7C746869732E6F7074696F6E732E636F7079
5374796C657326264D42287329262654422873297C7C742E617070656E644368696
C6428746869732E636C6F6E654E6F6465287329293B422626742E696E736572744
2';
www_flow_api.g_varchar2_table(1295) :=
'65666F726528422C742E66697273744368696C64293B6E3D746869732E7265736F
6C766550736575646F436F6E74656E7428412C742C6E2C726E2E4146544552293B
72657475726E206E2626742E617070656E644368696C64286E292C746869732E636
F';
www_flow_api.g_varchar2_table(1296) :=
'756E746572732E706F702865292C72262628746869732E6F7074696F6E732E636F
70795374796C65737C7C7942284129292626214A422841292626686E28722C74292
C303D3D3D412E7363726F6C6C546F702626303D3D3D412E7363726F6C6C4C656
674';
www_flow_api.g_varchar2_table(1297) :=
'7C7C746869732E7363726F6C6C6564456C656D656E74732E70757368285B742C4
12E7363726F6C6C4C6566742C412E7363726F6C6C546F705D292C286B42284129
7C7C5742284129292626286B422874297C7C574228742929262628742E76616C756
53D';
www_flow_api.g_varchar2_table(1298) :=
'412E76616C7565292C747D72657475726E20412E636C6F6E654E6F646528213129
7D2C776E2E70726F746F747970652E7265736F6C766550736575646F436F6E7465
6E743D66756E6374696F6E286F2C412C652C74297B76617220693D746869733B69
66';
www_flow_api.g_varchar2_table(1299) :=
'2865297B76617220723D652E636F6E74656E742C613D412E6F776E6572446F6375
6D656E743B696628612626722626226E6F6E6522213D3D722626222D6D6F7A2D6
16C742D636F6E74656E7422213D3D722626226E6F6E6522213D3D652E64697370
6C61';
www_flow_api.g_varchar2_table(1300) :=
'79297B746869732E636F756E746572732E7061727365286E6577207672286529293
B76617220633D6E6577204D722865292C513D612E637265617465456C656D656E7
4282268746D6C3263616E76617370736575646F656C656D656E7422293B686E286
5';
www_flow_api.g_varchar2_table(1301) :=
'2C51292C632E636F6E74656E742E666F72456163682866756E6374696F6E284129
7B696628412E747970653D3D3D6F412E535452494E475F544F4B454E29512E6170
70656E644368696C6428612E637265617465546578744E6F646528412E76616C756
5';
www_flow_api.g_varchar2_table(1302) :=
'29293B656C736520696628412E747970653D3D3D6F412E55524C5F544F4B454E2
97B76617220653D612E637265617465456C656D656E742822696D6722293B652E7
372633D412E76616C75652C652E7374796C652E6F7061636974793D2231222C512
```

```
E61';  
www_flow_api.g_varchar2_table(1303) :=
```

```
'7070656E644368696C642865297D656C736520696628412E747970653D3D3D6F41
2E46554E4354494F4E297B76617220742C722C422C6E2C733B2261747472223D3
D3D412E6E616D653F28653D412E76616C7565732E66696C746572287A4129292E
6C65';
www_flow_api.g_varchar2_table(1304) :=
'6E6774682626512E617070656E644368696C6428612E637265617465546578744E6
F6465286F2E67657441747472696275746528655B305D2E76616C7565297C7C222
229293A22636F756E746572223D3D3D412E6E616D653F28423D28723D412E7661
6C';
www_flow_api.g_varchar2_table(1305) :=
'7565732E66696C746572286B4129295B305D2C723D725B315D2C4226267A41284
229262628743D692E636F756E746572732E676574436F756E74657256616C756528
422E76616C7565292C733D7226267A412872293F7A742E706172736528722E7661
6C';
www_flow_api.g_varchar2_table(1306) :=
'7565293A78742E444543494D414C2C512E617070656E644368696C6428612E6372
65617465546578744E6F646528636E28742C732C213129292929293A22636F756E7
4657273223D3D3D412E6E616D65262628423D28743D412E76616C7565732E66696
C';
www_flow_api.g_varchar2_table(1307) :=
'746572286B4129295B305D2C733D745B315D2C723D745B325D2C4226267A41284
229262628423D692E636F756E746572732E676574436F756E74657256616C756573
28422E76616C7565292C6E3D7226267A412872293F7A742E706172736528722E76
61';
www_flow_api.g_varchar2_table(1308) :=
'6C7565293A78742E444543494D414C2C733D732626732E747970653D3D3D6F412
E535452494E475F544F4B454E3F732E76616C75653A22222C733D422E6D6170286
6756E6374696F6E2841297B72657475726E20636E28412C6E2C2131297D292E6A6
F69';
www_flow_api.g_varchar2_table(1309) :=
'6E2873292C512E617070656E644368696C6428612E637265617465546578744E6F
64652873292929297D656C736520696628412E747970653D3D3D6F412E4944454E
545F544F4B454E2973776974636828412E76616C7565297B63617365226F70656E2
D';
www_flow_api.g_varchar2_table(1310) :=
'71756F7465223A512E617070656E644368696C6428612E637265617465546578744
E6F6465284B7228632E71756F7465732C692E71756F746544657074682B2B2C213
02929293B627265616B3B6361736522636C6F73652D71756F7465223A512E617070
';
www_flow_api.g_varchar2_table(1311) :=
'656E644368696C6428612E637265617465546578744E6F6465284B7228632E71756
F7465732C2D2D692E71756F746544657074682C21312929293B627265616B3B646
56661756C743A512E617070656E644368696C6428612E637265617465546578744E'
;
www_flow_api.g_varchar2_table(1312) :=
'6F646528412E76616C756529297D7D292C512E636C6173734E616D653D666E2B2
220222B706E3B743D743D3D3D726E2E4245464F52453F2220222B666E3A222022
2B706E3B72657475726E2079422841293F412E636C6173734E616D652E62617365
```

```
5661';  
www_flow_api.g_varchar2_table(1313) :=
```

```
'6C75652B3D743A412E636C6173734E616D652B3D742C517D7D7D2C776E2E6465
7374726F793D66756E6374696F6E2841297B72657475726E2121412E706172656E7
44E6F6465262628412E706172656E744E6F64652E72656D6F76654368696C642841
29';
www_flow_api.g_varchar2_table(1314) :=
'2C2130297D2C776E293B66756E6374696F6E20776E28412C65297B696628746869
732E6F7074696F6E733D652C746869732E7363726F6C6C6564456C656D656E7473
3D5B5D2C746869732E7265666572656E6365456C656D656E743D412C746869732
E63';
www_flow_api.g_varchar2_table(1315) :=
'6F756E746572733D6E65772071422C746869732E71756F746544657074683D302C
21412E6F776E6572446F63756D656E74297468726F77206E6577204572726F72282
2436C6F6E656420656C656D656E7420646F6573206E6F74206861766520616E206
F';
www_flow_api.g_varchar2_table(1316) :=
'776E657220646F63756D656E7422293B746869732E646F63756D656E74456C656D
656E743D746869732E636C6F6E654E6F646528412E6F776E6572446F63756D656E
742E646F63756D656E74456C656D656E74297D286A653D726E3D726E7C7C7B7D
295B';
www_flow_api.g_varchar2_table(1317) :=
'6A652E4245464F52453D305D3D224245464F5245222C6A655B6A652E4146544552
3D315D3D224146544552223B66756E6374696F6E20556E2865297B72657475726E
206E65772050726F6D6973652866756E6374696F6E2841297B21652E636F6D706C
65';
www_flow_api.g_varchar2_table(1318) :=
'74652626652E7372633F28652E6F6E6C6F61643D412C652E6F6E6572726F723D4
1293A4128297D297D766172206C6E2C436E3D66756E6374696F6E28412C65297B
76617220743D412E637265617465456C656D656E742822696672616D6522293B726
574';
www_flow_api.g_varchar2_table(1319) :=
'75726E20742E636C6173734E616D653D2268746D6C3263616E7661732D636F6E7
461696E6572222C742E7374796C652E7669736962696C6974793D2268696464656
E222C742E7374796C652E706F736974696F6E3D226669786564222C742E7374796
C65';
www_flow_api.g_varchar2_table(1320) :=
'2E6C6566743D222D31303030307078222C742E7374796C652E746F703D22307078
222C742E7374796C652E626F726465723D2230222C742E77696474683D652E7769
6474682E746F537472696E6728292C742E6865696768743D652E6865696768742E7
4';
www_flow_api.g_varchar2_table(1321) :=
'6F537472696E6728292C742E7363726F6C6C696E673D226E6F222C742E7365744
1747472696275746528516E2C227472756522292C412E626F64792E617070656E64
4368696C642874292C747D2C676E3D66756E6374696F6E2841297B72657475726E
20';
www_flow_api.g_varchar2_table(1322) :=
'50726F6D6973652E616C6C285B5D2E736C6963652E63616C6C28412E696D61676
5732C30292E6D617028556E29297D2C456E3D66756E6374696F6E2842297B72657
475726E206E65772050726F6D6973652866756E6374696F6E28652C41297B766172
```

```
20';  
www_flow_api.g_varchar2_table(1323) :=
```

```
6572';  
www_flow_api.g_varchar2_table(1333) :=
```

```
'222B4E6E297D2C496E3D66756E6374696F6E28412C65297B76617220743D412E6
F776E6572446F63756D656E743B7426262828743D742E637265617465456C656D6
56E7428227374796C652229292E74657874436F6E74656E743D652C412E6170706
56E';
www_flow_api.g_varchar2_table(1334) :=
'644368696C64287429297D3B286A653D6C6E3D6C6E7C7C7B7D295B6A652E5645
43544F523D305D3D22564543544F52222C6A655B6A652E42455A4945525F435552
56453D315D3D2242455A4945525F4355525645223B66756E6374696F6E20546E28
412C';
www_flow_api.g_varchar2_table(1335) :=
'74297B72657475726E20412E6C656E6774683D3D3D742E6C656E6774682626412
E736F6D652866756E6374696F6E28412C65297B72657475726E20413D3D3D745B6
55D7D297D766172206D6E3D28526E2E70726F746F747970652E6164643D66756E
6374';
www_flow_api.g_varchar2_table(1336) :=
'696F6E28412C65297B72657475726E206E657720526E28746869732E782B412C74
6869732E792B65297D2C526E293B66756E6374696F6E20526E28412C65297B7468
69732E747970653D6C6E2E564543544F522C746869732E783D412C746869732E79
3D';
www_flow_api.g_varchar2_table(1337) :=
'657D66756E6374696F6E204C6E28412C652C74297B72657475726E206E6577206
D6E28412E782B28652E782D412E78292A742C412E792B28652E792D412E79292A
74297D766172204F6E3D28446E2E70726F746F747970652E7375626469766964653
D66';
www_flow_api.g_varchar2_table(1338) :=
'756E6374696F6E28412C65297B76617220743D4C6E28746869732E73746172742C
746869732E7374617274436F6E74726F6C2C41292C723D4C6E28746869732E7374
617274436F6E74726F6C2C746869732E656E64436F6E74726F6C2C41292C423D4
C6E';
www_flow_api.g_varchar2_table(1339) :=
'28746869732E656E64436F6E74726F6C2C746869732E656E642C41292C6E3D4C6
E28742C722C41292C723D4C6E28722C422C41292C413D4C6E286E2C722C41293
B72657475726E20653F6E657720446E28746869732E73746172742C742C6E2C412
93A6E';
www_flow_api.g_varchar2_table(1340) :=
'657720446E28412C722C422C746869732E656E64297D2C446E2E70726F746F747
970652E6164643D66756E6374696F6E28412C65297B72657475726E206E65772044
6E28746869732E73746172742E61646428412C65292C746869732E7374617274436
F';
www_flow_api.g_varchar2_table(1341) :=
'6E74726F6C2E61646428412C65292C746869732E656E64436F6E74726F6C2E616
46428412C65292C746869732E656E642E61646428412C6529297D2C446E2E70726
F746F747970652E726576657273653D66756E6374696F6E28297B72657475726E20
6E';
www_flow_api.g_varchar2_table(1342) :=
'657720446E28746869732E656E642C746869732E656E64436F6E74726F6C2C7468
69732E7374617274436F6E74726F6C2C746869732E7374617274297D2C446E293B
66756E6374696F6E20446E28412C652C742C72297B746869732E747970653D6C6E
```

```
2E';  
www_flow_api.g_varchar2_table(1343) :=
```

```
'42455A4945525F43555256452C746869732E73746172743D412C746869732E73746
17274436F6E74726F6C3D652C746869732E656E64436F6E74726F6C3D742C7468
69732E656E643D727D66756E6374696F6E20626E2841297B72657475726E20412E
74';
www_flow_api.g_varchar2_table(1344) :=
'7970653D3D3D6C6E2E42455A4945525F43555256457D76617220536E2C4D6E3D6
6756E6374696F6E2841297B76617220653D412E7374796C65732C743D412E626F7
56E64732C723D28433D6A4128652E626F72646572546F704C65667452616469757
32C';
www_flow_api.g_varchar2_table(1345) :=
'742E77696474682C742E68656967687429295B305D2C423D435B315D2C6E3D286
73D6A4128652E626F72646572546F7052696768745261646975732C742E77696474
682C742E68656967687429295B305D2C733D675B315D2C6F3D28453D6A4128652
E62';
www_flow_api.g_varchar2_table(1346) :=
'6F72646572426F74746F6D52696768745261646975732C742E77696474682C742E6
8656967687429295B305D2C693D455B315D2C613D28683D6A4128652E626F7264
6572426F74746F6D4C6566745261646975732C742E77696474682C742E686569676
8';
www_flow_api.g_varchar2_table(1347) :=
'7429295B305D2C633D685B315D3B28463D5B5D292E707573682828722B6E292F7
42E7769647468292C462E707573682828612B6F292F742E7769647468292C462E70
7573682828422B63292F742E686569676874292C462E707573682828732B69292F7
4';
www_flow_api.g_varchar2_table(1348) :=
'2E686569676874292C313C28643D4D6174682E6D61782E6170706C79284D61746
82C462929262628722F3D642C422F3D642C6E2F3D642C732F3D642C6F2F3D642
C692F3D642C612F3D642C632F3D64293B76617220513D742E77696474682D6E2C
753D74';
www_flow_api.g_varchar2_table(1349) :=
'2E6865696768742D692C773D742E77696474682D6F2C553D742E6865696768742
D632C6C3D652E626F72646572546F7057696474682C433D652E626F72646572526
967687457696474682C673D652E626F72646572426F74746F6D57696474682C453
D65';
www_flow_api.g_varchar2_table(1350) :=
'2E626F726465724C65667457696474682C683D696528652E70616464696E67546F
702C412E626F756E64732E7769647468292C463D696528652E70616464696E6752
696768742C412E626F756E64732E7769647468292C643D696528652E70616464696
E';
www_flow_api.g_varchar2_table(1351) :=
'67426F74746F6D2C412E626F756E64732E7769647468292C413D696528652E7061
6464696E674C6566742C412E626F756E64732E7769647468293B746869732E746F
704C656674426F72646572446F75626C654F75746572426F783D303C727C7C303C
42';
www_flow_api.g_varchar2_table(1352) :=
'3F5F6E28742E6C6566742B452F332C742E746F702B6C2F332C722D452F332C422
D6C2F332C536E2E544F505F4C454654293A6E6577206D6E28742E6C6566742B45
2F332C742E746F702B6C2F33292C746869732E746F705269676874426F72646572
```

```
446F';  
www_flow_api.g_varchar2_table(1353) :=
```

```
'75626C654F75746572426F783D303C727C7C303C423F5F6E28742E6C6566742B5
12C742E746F702B6C2F332C6E2D432F332C732D6C2F332C536E2E544F505F524
9
474854293A6E6577206D6E28742E6C6566742B742E77696474682D432F332C742E
746F';
www_flow_api.g_varchar2_table(1354) :=
'702B6C2F33292C746869732E626F74746F6D5269676874426F72646572446F7562
6C654F75746572426F783D303C6F7C7C303C693F5F6E28742E6C6566742B772C7
42E746F702B752C6F2D432F332C692D672F332C536E2E424F54544F4D5F524947
4854';
www_flow_api.g_varchar2_table(1355) :=
'293A6E6577206D6E28742E6C6566742B742E77696474682D432F332C742E746F7
02B742E6865696768742D672F33292C746869732E626F74746F6D4C656674426F7
2646572446F75626C654F75746572426F783D303C617C7C303C633F5F6E28742E6
C65';
www_flow_api.g_varchar2_table(1356) :=
'66742B452F332C742E746F702B552C612D452F332C632D672F332C536E2E424F5
4544F4D5F4C454654293A6E6577206D6E28742E6C6566742B452F332C742E746F
702B742E6865696768742D672F33292C746869732E746F704C656674426F7264657
244';
www_flow_api.g_varchar2_table(1357) :=
'6F75626C65496E6E6572426F783D303C727C7C303C423F5F6E28742E6C6566742
B322A452F332C742E746F702B322A6C2F332C722D322A452F332C422D322A6C2
F
332C536E2E544F505F4C454654293A6E6577206D6E28742E6C6566742B322A452
F332C';
www_flow_api.g_varchar2_table(1358) :=
'742E746F702B322A6C2F33292C746869732E746F705269676874426F7264657244
6F75626C65496E6E6572426F783D303C727C7C303C423F5F6E28742E6C6566742
B512C742E746F702B322A6C2F332C6E2D322A432F332C732D322A6C2F332C536
E2E54';
www_flow_api.g_varchar2_table(1359) :=
'4F505F5249474854293A6E6577206D6E28742E6C6566742B742E77696474682D32
2A432F332C742E746F702B322A6C2F33292C746869732E626F74746F6D52696768
74426F72646572446F75626C65496E6E6572426F783D303C6F7C7C303C693F5F6
E
28';
www_flow_api.g_varchar2_table(1360) :=
'742E6C6566742B772C742E746F702B752C6F2D322A432F332C692D322A672F332
C536E2E424F54544F4D5F5249474854293A6E6577206D6E28742E6C6566742B742
E77696474682D322A432F332C742E746F702B742E6865696768742D322A672F332
92C';
www_flow_api.g_varchar2_table(1361) :=
'746869732E626F74746F6D4C656674426F72646572446F75626C65496E6E657242
6F783D303C617C7C303C633F5F6E28742E6C6566742B322A452F332C742E746F7
02B552C612D322A452F332C632D322A672F332C536E2E424F54544F4D5F4C4546
5429';
www_flow_api.g_varchar2_table(1362) :=
```

'3A6E6577206D6E28742E6C6566742B322A452F332C742E746F702B742E6865696
768742D322A672F33292C746869732E746F704C656674426F726465725374726F6B
653D303C727C7C303C423F5F6E28742E6C6566742B452F322C742E746F702B6C2

```
F32';  
www_flow_api.g_varchar2_table(1363) :=
```

```
'2C722D452F322C422D6C2F322C536E2E544F505F4C454654293A6E6577206D6E
28742E6C6566742B452F322C742E746F702B6C2F32292C746869732E746F705269
676874426F726465725374726F6B653D303C727C7C303C423F5F6E28742E6C6566
742B';
www_flow_api.g_varchar2_table(1364) :=
'512C742E746F702B6C2F322C6E2D432F322C732D6C2F322C536E2E544F505F52
49474854293A6E6577206D6E28742E6C6566742B742E77696474682D432F322C74
2E746F702B6C2F32292C746869732E626F74746F6D5269676874426F7264657253
7472';
www_flow_api.g_varchar2_table(1365) :=
'6F6B653D303C6F7C7C303C693F5F6E28742E6C6566742B772C742E746F702B75
2C6F2D432F322C692D672F322C536E2E424F54544F4D5F5249474854293A6E657
7206D6E28742E6C6566742B742E77696474682D432F322C742E746F702B742E686
56967';
www_flow_api.g_varchar2_table(1366) :=
'68742D672F32292C746869732E626F74746F6D4C656674426F726465725374726F
6B653D303C617C7C303C633F5F6E28742E6C6566742B452F322C742E746F702B5
52C612D452F322C632D672F322C536E2E424F54544F4D5F4C454654293A6E6577
206D';
www_flow_api.g_varchar2_table(1367) :=
'6E28742E6C6566742B452F322C742E746F702B742E6865696768742D672F32292
C746869732E746F704C656674426F72646572426F783D303C727C7C303C423F5F6
E28742E6C6566742C742E746F702C722C422C536E2E544F505F4C454654293A6E
6577';
www_flow_api.g_varchar2_table(1368) :=
'206D6E28742E6C6566742C742E746F70292C746869732E746F705269676874426F
72646572426F783D303C6E7C7C303C733F5F6E28742E6C6566742B512C742E746
F702C6E2C732C536E2E544F505F5249474854293A6E6577206D6E28742E6C6566
742B';
www_flow_api.g_varchar2_table(1369) :=
'742E77696474682C742E746F70292C746869732E626F74746F6D5269676874426F
72646572426F783D303C6F7C7C303C693F5F6E28742E6C6566742B772C742E746
F702B752C6F2C692C536E2E424F54544F4D5F5249474854293A6E6577206D6E28
742E';
www_flow_api.g_varchar2_table(1370) :=
'6C6566742B742E77696474682C742E746F702B742E686569676874292C74686973
2E626F74746F6D4C656674426F72646572426F783D303C617C7C303C633F5F6E2
8742E6C6566742C742E746F702B552C612C632C536E2E424F54544F4D5F4C4546
5429';
www_flow_api.g_varchar2_table(1371) :=
'3A6E6577206D6E28742E6C6566742C742E746F702B742E686569676874292C746
869732E746F704C65667450616464696E67426F783D303C727C7C303C423F5F6E2
8742E6C6566742B452C742E746F702B6C2C4D6174682E6D617828302C722D4529
2C4D';
www_flow_api.g_varchar2_table(1372) :=
'6174682E6D617828302C422D6C292C536E2E544F505F4C454654293A6E6577206
D6E28742E6C6566742B452C742E746F702B6C292C746869732E746F70526967687
450616464696E67426F783D303C6E7C7C303C733F5F6E28742E6C6566742B4D61
```

```
7468';  
www_flow_api.g_varchar2_table(1373) :=
```

```
'2E6D696E28512C742E77696474682D43292C742E746F702B6C2C513E742E77696
474682B433F303A4D6174682E6D617828302C6E2D43292C4D6174682E6D617828
302C732D6C292C536E2E544F505F5249474854293A6E6577206D6E28742E6C656
6742B';
wwv_flow_api.g_varchar2_table(1374) :=
'742E77696474682D432C742E746F702B6C292C746869732E626F74746F6D526967
687450616464696E67426F783D303C6F7C7C303C693F5F6E28742E6C6566742B4
D6174682E6D696E28772C742E77696474682D45292C742E746F702B4D6174682E
6D69';
wwv_flow_api.g_varchar2_table(1375) :=
'6E28752C742E6865696768742D67292C4D6174682E6D617828302C6F2D43292C4
D6174682E6D617828302C692D67292C536E2E424F54544F4D5F5249474854293A6
E6577206D6E28742E6C6566742B742E77696474682D432C742E746F702B742E686
569';
wwv_flow_api.g_varchar2_table(1376) :=
'6768742D67292C746869732E626F74746F6D4C65667450616464696E67426F783D
303C617C7C303C633F5F6E28742E6C6566742B452C742E746F702B4D6174682E6
D696E28552C742E6865696768742D67292C4D6174682E6D617828302C612D4529
2C4D';
wwv_flow_api.g_varchar2_table(1377) :=
'6174682E6D617828302C632D67292C536E2E424F54544F4D5F4C454654293A6E6
577206D6E28742E6C6566742B452C742E746F702B742E6865696768742D67292C7
46869732E746F704C656674436F6E74656E74426F783D303C727C7C303C423F5F6
E28';
wwv_flow_api.g_varchar2_table(1378) :=
'742E6C6566742B452B412C742E746F702B6C2B682C4D6174682E6D617828302C7
22D28452B4129292C4D6174682E6D617828302C422D286C2B6829292C536E2E54
4F505F4C454654293A6E6577206D6E28742E6C6566742B452B412C742E746F702
B6C2B';
wwv_flow_api.g_varchar2_table(1379) :=
'68292C746869732E746F705269676874436F6E74656E74426F783D303C6E7C7C30
3C733F5F6E28742E6C6566742B4D6174682E6D696E28512C742E77696474682B4
52B41292C742E746F702B6C2B682C513E742E77696474682B452B413F303A6E2D
452B';
wwv_flow_api.g_varchar2_table(1380) :=
'412C732D286C2B68292C536E2E544F505F5249474854293A6E6577206D6E28742
E6C6566742B742E77696474682D28432B46292C742E746F702B6C2B68292C7468
69732E626F74746F6D5269676874436F6E74656E74426F783D303C6F7C7C303C69
3F5F';
wwv_flow_api.g_varchar2_table(1381) :=
'6E28742E6C6566742B4D6174682E6D696E28772C742E77696474682D28452B412
9292C742E746F702B4D6174682E6D696E28752C742E6865696768742B6C2B6829
2C4D6174682E6D617828302C6F2D28432B4629292C692D28672B64292C536E2E4
24F54';
wwv_flow_api.g_varchar2_table(1382) :=
'544F4D5F5249474854293A6E6577206D6E28742E6C6566742B742E77696474682D
28432B46292C742E746F702B742E6865696768742D28672B6429292C746869732E
626F74746F6D4C656674436F6E74656E74426F783D303C617C7C303C633F5F6E2
```

```
874';  
www_flow_api.g_varchar2_table(1383) :=
```

```
'2E6C6566742B452B412C742E746F702B552C4D6174682E6D617828302C612D284
52B4129292C632D28672B64292C536E2E424F54544F4D5F4C454654293A6E6577
206D6E28742E6C6566742B452B412C742E746F702B742E6865696768742D28672B
6429';
www_flow_api.g_varchar2_table(1384) :=
'297D3B286A653D536E3D536E7C7C7B7D295B6A652E544F505F4C4546543D305D
3D22544F505F4C454654222C6A655B6A652E544F505F52494748543D315D3D225
44F505F5249474854222C6A655B6A652E424F54544F4D5F52494748543D325D3D2
2424F';
www_flow_api.g_varchar2_table(1385) :=
'54544F4D5F5249474854222C6A655B6A652E424F54544F4D5F4C4546543D335D3
D22424F54544F4D5F4C454654223B66756E6374696F6E20766E2841297B7265747
5726E5B412E746F704C656674426F72646572426F782C412E746F70526967687442
6F';
www_flow_api.g_varchar2_table(1386) :=
'72646572426F782C412E626F74746F6D5269676874426F72646572426F782C412E
626F74746F6D4C656674426F72646572426F785D7D66756E6374696F6E20796E28
41297B72657475726E5B412E746F704C65667450616464696E67426F782C412E74
6F';
www_flow_api.g_varchar2_table(1387) :=
'70526967687450616464696E67426F782C412E626F74746F6D52696768745061646
4696E67426F782C412E626F74746F6D4C65667450616464696E67426F785D7D766
172205F6E3D66756E6374696F6E28412C652C742C722C42297B766172206E3D28
4D';
www_flow_api.g_varchar2_table(1388) :=
'6174682E737172742832292D31292F332A342C733D742A6E2C6F3D722A6E2C693
D412B742C613D652B723B7377697463682842297B6361736520536E2E544F505F4
C4546543A72657475726E206E6577204F6E286E6577206D6E28412C61292C6E657
720';
www_flow_api.g_varchar2_table(1389) :=
'6D6E28412C612D6F292C6E6577206D6E28692D732C65292C6E6577206D6E2869
2C6529293B6361736520536E2E544F505F52494748543A72657475726E206E65772
04F6E286E6577206D6E28412C65292C6E6577206D6E28412B732C65292C6E6577
206D';
www_flow_api.g_varchar2_table(1390) :=
'6E28692C612D6F292C6E6577206D6E28692C6129293B6361736520536E2E424F5
4544F4D5F52494748543A72657475726E206E6577204F6E286E6577206D6E28692
C65292C6E6577206D6E28692C652B6F292C6E6577206D6E28412B732C61292C6E
6577';
www_flow_api.g_varchar2_table(1391) :=
'206D6E28412C6129293B64656661756C743A536E2E424F54544F4D5F4C4546543
B72657475726E206E6577204F6E286E6577206D6E28692C61292C6E6577206D6E2
8692D732C61292C6E6577206D6E28412C652B6F292C6E6577206D6E28412C6529
297D';
www_flow_api.g_varchar2_table(1392) :=
'7D2C786E3D66756E6374696F6E28412C652C74297B746869732E747970653D302
C746869732E7461726765743D362C746869732E6F6666736574583D412C7468697
32E6F6666736574593D652C746869732E6D61747269783D747D2C506E3D66756E
```

```
6374';  
www_flow_api.g_varchar2_table(1393) :=
```

```
'696F6E28412C65297B746869732E747970653D312C746869732E7461726765743D
652C746869732E706174683D417D2C566E3D66756E6374696F6E2841297B746869
732E747970653D322C746869732E7461726765743D362C746869732E6F706163697
4';
www_flow_api.g_varchar2_table(1394) :=
'793D417D2C7A6E3D66756E6374696F6E2841297B746869732E656C656D656E743
D412C746869732E696E6C696E654C6576656C3D5B5D2C746869732E6E6F6E496
E6C696E654C6576656C3D5B5D2C746869732E6E656761746976655A496E646578
3D5B5D';
www_flow_api.g_varchar2_table(1395) :=
'2C746869732E7A65726F4F724175746F5A496E6465784F725472616E73666F726D
65644F724F7061636974793D5B5D2C746869732E706F7369746976655A496E6465
783D5B5D2C746869732E6E6F6E506F736974696F6E6564466C6F6174733D5B5D2
C74';
www_flow_api.g_varchar2_table(1396) :=
'6869732E6E6F6E506F736974696F6E6564496E6C696E654C6576656C3D5B5D7D2
C586E3D28476E2E70726F746F747970652E676574506172656E7445666665637473
3D66756E6374696F6E28297B76617220412C652C743D746869732E656666656374
73';
www_flow_api.g_varchar2_table(1397) :=
'2E736C6963652830293B72657475726E20746869732E636F6E7461696E65722E73
74796C65732E6F766572666C6F7758213D3D56742E56495349424C45262628413D
766E28746869732E637572766573292C653D796E28746869732E637572766573292
C';
www_flow_api.g_varchar2_table(1398) :=
'546E28412C65297C7C742E70757368286E657720506E28652C362929292C747D2
C476E293B66756E6374696F6E20476E28412C65297B76617220742C723B7468697
32E636F6E7461696E65723D412C746869732E656666656374733D652E736C69636
528';
www_flow_api.g_varchar2_table(1399) :=
'30292C746869732E6375727665733D6E6577204D6E2841292C412E7374796C6573
2E6F7061636974793C312626746869732E656666656374732E70757368286E65772
0566E28412E7374796C65732E6F70616369747929292C6E756C6C213D3D412E737
4';
www_flow_api.g_varchar2_table(1400) :=
'796C65732E7472616E73666F726D262628743D412E626F756E64732E6C6566742B
412E7374796C65732E7472616E73666F726D4F726967696E5B305D2E6E756D6265
722C653D412E626F756E64732E746F702B412E7374796C65732E7472616E73666F
72';
www_flow_api.g_varchar2_table(1401) :=
'6D4F726967696E5B315D2E6E756D6265722C723D412E7374796C65732E7472616
E73666F726D2C746869732E656666656374732E70757368286E657720786E28742
C652C722929292C412E7374796C65732E6F766572666C6F7758213D3D56742E564
953';
www_flow_api.g_varchar2_table(1402) :=
'49424C45262628723D766E28746869732E637572766573292C413D796E28746869
732E637572766573292C546E28722C41293F746869732E656666656374732E70757
368286E657720506E28722C3629293A28746869732E656666656374732E70757368'
```

```
;  
www_flow_api.g_varchar2_table(1403) :=
```

```
'286E657720506E28722C3229292C746869732E656666656374732E70757368286E6
57720506E28412C34292929297D66756E6374696F6E204A6E28412C65297B73776
97463682865297B6361736520303A72657475726E20657328412E746F704C656674'
;
www_flow_api.g_varchar2_table(1404) :=
'426F72646572426F782C412E746F704C65667450616464696E67426F782C412E74
6F705269676874426F72646572426F782C412E746F70526967687450616464696E6
7426F78293B6361736520313A72657475726E20657328412E746F70526967687442';
www_flow_api.g_varchar2_table(1405) :=
'6F72646572426F782C412E746F70526967687450616464696E67426F782C412E626
F74746F6D5269676874426F72646572426F782C412E626F74746F6D526967687450
616464696E67426F78293B6361736520323A72657475726E20657328412E626F74';
www_flow_api.g_varchar2_table(1406) :=
'746F6D5269676874426F72646572426F782C412E626F74746F6D526967687450616
464696E67426F782C412E626F74746F6D4C656674426F72646572426F782C412E6
26F74746F6D4C65667450616464696E67426F78293B64656661756C743A72657475
';
www_flow_api.g_varchar2_table(1407) :=
'726E20657328412E626F74746F6D4C656674426F72646572426F782C412E626F74
746F6D4C65667450616464696E67426F782C412E746F704C656674426F72646572
426F782C412E746F704C65667450616464696E67426F78297D7D66756E6374696F
6E';
www_flow_api.g_varchar2_table(1408) :=
'206B6E2841297B76617220653D412E626F756E64732C413D412E7374796C65733
B72657475726E20652E61646428412E626F726465724C65667457696474682C412E
626F72646572546F7057696474682C2D28412E626F7264657252696768745769647
4';
www_flow_api.g_varchar2_table(1409) :=
'682B412E626F726465724C6566745769647468292C2D28412E626F72646572546F
7057696474682B412E626F72646572426F74746F6D576964746829297D66756E637
4696F6E20576E2841297B76617220653D412E7374796C65732C743D412E626F756
E';
www_flow_api.g_varchar2_table(1410) :=
'64732C723D696528652E70616464696E674C6566742C742E7769647468292C423D
696528652E70616464696E6752696768742C742E7769647468292C6E3D696528652
E70616464696E67546F702C742E7769647468292C413D696528652E70616464696
E';
www_flow_api.g_varchar2_table(1411) :=
'67426F74746F6D2C742E7769647468293B72657475726E20742E61646428722B65
2E626F726465724C65667457696474682C6E2B652E626F72646572546F705769647
4682C2D28652E626F72646572526967687457696474682B652E626F726465724C65
';
www_flow_api.g_varchar2_table(1412) :=
'667457696474682B722B42292C2D28652E626F72646572546F7057696474682B652
E626F72646572426F74746F6D57696474682B6E2B4129297D66756E6374696F6E2
0596E28412C652C74297B76617220723D28423D727328412E7374796C65732E626
1';
www_flow_api.g_varchar2_table(1413) :=
```

'636B67726F756E644F726967696E2C65292C6E3D412C303D3D3D423F6E2E626

F
756E64733A28323D3D3D423F576E3A6B6E29286E29292C423D28733D727328412
E7374796C65732E6261636B67726F756E64436C69702C65292C6F3D412C733D3D
3D4365';
www_flow_api.g_varchar2_table(1414) :=
'2E424F524445525F424F583F6F2E626F756E64733A28733D3D3D43652E434F4E5
4454E545F424F583F576E3A6B6E29286F29292C6E3D747328727328412E7374796
C65732E6261636B67726F756E6453697A652C65292C742C72292C733D6E5B305D
2C6F';
www_flow_api.g_varchar2_table(1415) :=
'3D6E5B315D2C743D6A4128727328412E7374796C65732E6261636B67726F756E6
4506F736974696F6E2C65292C722E77696474682D732C722E6865696768742D6F2
93B72657475726E5B427328727328412E7374796C65732E6261636B67726F756E64
52';
www_flow_api.g_varchar2_table(1416) :=
'65706561742C65292C742C6E2C722C42292C4D6174682E726F756E6428722E6C6
566742B745B305D292C4D6174682E726F756E6428722E746F702B745B315D292C
732C6F5D7D66756E6374696F6E20716E2841297B72657475726E207A4128412926
2641';
www_flow_api.g_varchar2_table(1417) :=
'2E76616C75653D3D3D6F742E4155544F7D66756E6374696F6E205A6E2841297B7
2657475726E226E756D626572223D3D747970656F6620417D766172206A6E3D667
56E6374696F6E28612C632C512C75297B612E636F6E7461696E65722E656C656D
656E';
www_flow_api.g_varchar2_table(1418) :=
'74732E666F72456163682866756E6374696F6E2841297B76617220653D4E7228412
E666C6167732C34292C743D4E7228412E666C6167732C32292C723D6E65772058
6E28412C612E676574506172656E7445666656374732829293B4E7228412E73747
9';
www_flow_api.g_varchar2_table(1419) :=
'6C65732E646973706C61792C32303438292626752E707573682872293B766172204
22C6E2C732C6F2C693D4E7228412E666C6167732C38293F5B5D3A753B657C7C7
43F28423D657C7C412E7374796C65732E6973506F736974696F6E656428293F513
A63';
www_flow_api.g_varchar2_table(1420) :=
'2C743D6E6577207A6E2872292C412E7374796C65732E6973506F736974696F6E65
6428297C7C412E7374796C65732E6F7061636974793C317C7C412E7374796C6573
2E69735472616E73666F726D656428293F286E3D412E7374796C65732E7A496E64
65';
www_flow_api.g_varchar2_table(1421) :=
'782E6F72646572293C303F28733D302C422E6E656761746976655A496E6465782E
736F6D652866756E6374696F6E28412C65297B72657475726E206E3E412E656C65
6D656E742E636F6E7461696E65722E7374796C65732E7A496E6465782E6F726465
72';
www_flow_api.g_varchar2_table(1422) :=
'3F28733D652C2131293A303C737D292C422E6E656761746976655A496E6465782
E73706C69636528732C302C7429293A303C6E3F286F3D302C422E706F736974697
6655A496E6465782E736F6D652866756E6374696F6E28412C65297B72657475726

```
E20';  
wwv_flow_api.g_varchar2_table(1423) :=
```

'6E3E3D412E656C656D656E742E636F6E7461696E65722E7374796C65732E7A49

6
E6465782E6F726465723F286F3D652B312C2131293A303C6F7D292C422E706F73
69746976655A496E6465782E73706C696365286F2C302C7429293A422E7A65726F
4F72';
www_flow_api.g_varchar2_table(1424) :=
'4175746F5A496E6465784F725472616E73666F726D65644F724F7061636974792E7
07573682874293A28412E7374796C65732E6973466C6F6174696E6728293F422E6
E6F6E506F736974696F6E6564466C6F6174733A422E6E6F6E506F736974696F6E6
5';
www_flow_api.g_varchar2_table(1425) :=
'64496E6C696E654C6576656C292E707573682874292C6A6E28722C742C653F743
A512C6929293A2828412E7374796C65732E6973496E6C696E654C6576656C28293
F632E696E6C696E654C6576656C3A632E6E6F6E496E6C696E654C6576656C292
E7075';
www_flow_api.g_varchar2_table(1426) :=
'73682872292C6A6E28722C632C512C6929292C4E7228412E666C6167732C38292
626246E28412C69297D297D2C246E3D66756E6374696F6E28412C65297B666F72
2876617220743D4120696E7374616E63656F66206F423F412E73746172743A312C7
23D';
www_flow_api.g_varchar2_table(1427) :=
'4120696E7374616E63656F66206F422626412E72657665727365642C423D303B423
C652E6C656E6774683B422B2B297B766172206E3D655B425D3B6E2E636F6E7461
696E657220696E7374616E63656F662042422626226E756D626572223D3D7479706
5';
www_flow_api.g_varchar2_table(1428) :=
'6F66206E2E636F6E7461696E65722E76616C7565262630213D3D6E2E636F6E746
1696E65722E76616C7565262628743D6E2E636F6E7461696E65722E76616C75652
92C6E2E6C69737456616C75653D636E28742C6E2E636F6E7461696E65722E7374
796C';
www_flow_api.g_varchar2_table(1429) :=
'65732E6C6973745374796C65547970652C2130292C742B3D723F2D313A317D7D2
C41733D66756E6374696F6E28412C65297B76617220743D5B5D3B72657475726E2
0626E2841293F742E7075736828412E737562646976696465282E352C213129293A
74';
www_flow_api.g_varchar2_table(1430) :=
'2E707573682841292C626E2865293F742E7075736828652E7375626469766964652
82E352C213029293A742E707573682865292C747D2C65733D66756E6374696F6E2
8412C652C742C72297B76617220423D5B5D3B72657475726E20626E2841293F422
E';
www_flow_api.g_varchar2_table(1431) :=
'7075736828412E737562646976696465282E352C213129293A422E7075736828412
92C626E2874293F422E7075736828742E737562646976696465282E352C21302929
3A422E707573682874292C626E2872293F422E7075736828722E73756264697669';
www_flow_api.g_varchar2_table(1432) :=
'6465282E352C2130292E726576657273652829293A422E707573682872292C626E2
865293F422E7075736828652E737562646976696465282E352C2131292E72657665
7273652829293A422E707573682865292C427D2C74733D66756E6374696F6E2841';
www_flow_api.g_varchar2_table(1433) :=

'2C652C74297B76617220723D655B305D2C423D655B315D2C6E3D655B325D2C73
3D415B305D2C6F3D415B315D3B69662821732972657475726E5B302C305D3B696

628714128732926266F26267141286F292972657475726E5B696528732C742E776

```
9
6474';
wwv_flow_api.g_varchar2_table(1434) :=
'68292C6965286F2C742E686569676874295D3B76617220693D5A6E286E293B6966
287A41287329262628732E76616C75653D3D3D6F742E434F4E5441494E7C7C732
E76616C75653D3D3D6F742E434F564552292972657475726E205A6E286E293F742
E77';
wwv_flow_api.g_varchar2_table(1435) :=
'696474682F742E6865696768743C6E213D28732E76616C75653D3D3D6F742E434
F564552293F5B742E77696474682C742E77696474682F6E5D3A5B742E686569676
8742A6E2C742E6865696768745D3A5B742E77696474682C742E6865696768745D3
B76';
wwv_flow_api.g_varchar2_table(1436) :=
'617220613D5A6E2872292C653D5A6E2842292C413D617C7C653B696628716E287
329262628216F7C7C716E286F29292972657475726E20612626653F5B722C425D3
A697C7C413F412626693F5B613F723A422A6E2C653F423A722F6E5D3A5B613F72
3A74';
wwv_flow_api.g_varchar2_table(1437) :=
'2E77696474682C653F423A742E6865696768745D3A5B742E77696474682C742E68
65696768745D3B69662869297B76617220633D302C513D303B72657475726E2071
412873293F633D696528732C742E7769647468293A7141286F29262628513D69652
8';
wwv_flow_api.g_varchar2_table(1438) :=
'6F2C742E68656967687429292C716E2873293F633D512A6E3A6F262621716E286F
297C7C28513D632F6E292C5B632C515D7D633D6E756C6C2C513D6E756C6C3B6
9662871412873293F633D696528732C742E7769647468293A6F26267141286F2926
2628';
wwv_flow_api.g_varchar2_table(1439) :=
'513D6965286F2C742E68656967687429292C6E756C6C213D3D28633D6E756C6C
213D3D28513D6E756C6C213D3D63262628216F7C7C716E286F29293F612626653
F632F722A423A742E6865696768743A51292626716E2873293F612626653F512F42
2A72';
wwv_flow_api.g_varchar2_table(1440) :=
'3A742E77696474683A632926266E756C6C213D3D512972657475726E5B632C515
D3B7468726F77206E6577204572726F722822556E61626C6520746F2063616C6375
6C617465206261636B67726F756E642D73697A6520666F7220656C656D656E7422
29';
wwv_flow_api.g_varchar2_table(1441) :=
'7D2C72733D66756E6374696F6E28412C65297B653D415B655D3B72657475726E2
0766F696420303D3D3D653F415B305D3A657D2C42733D66756E6374696F6E2841
2C652C742C722C42297B766172206E3D655B305D2C733D655B315D2C6F3D745B
305D2C';
wwv_flow_api.g_varchar2_table(1442) :=
'693D745B315D3B7377697463682841297B636173652074742E5245504541545F583
A72657475726E5B6E6577206D6E284D6174682E726F756E6428722E6C656674292
C4D6174682E726F756E6428722E746F702B7329292C6E6577206D6E284D6174682
E';
wwv_flow_api.g_varchar2_table(1443) :=
```

'726F756E6428722E6C6566742B722E7769647468292C4D6174682E726F756E6428
722E746F702B7329292C6E6577206D6E284D6174682E726F756E6428722E6C6566

742B722E7769647468292C4D6174682E726F756E6428692B722E746F702B73292

```
9
2C';
www_flow_api.g_varchar2_table(1444) :=
'6E6577206D6E284D6174682E726F756E6428722E6C656674292C4D6174682E726
F756E6428692B722E746F702B7329295D3B636173652074742E5245504541545F59
3A72657475726E5B6E6577206D6E284D6174682E726F756E6428722E6C6566742B
6E';
www_flow_api.g_varchar2_table(1445) :=
'292C4D6174682E726F756E6428722E746F7029292C6E6577206D6E284D6174682
E726F756E6428722E6C6566742B6E2B6F292C4D6174682E726F756E6428722E74
6F7029292C6E6577206D6E284D6174682E726F756E6428722E6C6566742B6E2B6
F292C';
www_flow_api.g_varchar2_table(1446) :=
'4D6174682E726F756E6428722E6865696768742B722E746F7029292C6E6577206D
6E284D6174682E726F756E6428722E6C6566742B6E292C4D6174682E726F756E6
428722E6865696768742B722E746F7029295D3B636173652074742E4E4F5F524550
45';
www_flow_api.g_varchar2_table(1447) :=
'41543A72657475726E5B6E6577206D6E284D6174682E726F756E6428722E6C6566
742B6E292C4D6174682E726F756E6428722E746F702B7329292C6E6577206D6E2
84D6174682E726F756E6428722E6C6566742B6E2B6F292C4D6174682E726F756E
6428';
www_flow_api.g_varchar2_table(1448) :=
'722E746F702B7329292C6E6577206D6E284D6174682E726F756E6428722E6C656
6742B6E2B6F292C4D6174682E726F756E6428722E746F702B732B6929292C6E65
77206D6E284D6174682E726F756E6428722E6C6566742B6E292C4D6174682E726
F756E';
www_flow_api.g_varchar2_table(1449) :=
'6428722E746F702B732B6929295D3B64656661756C743A72657475726E5B6E6577
206D6E284D6174682E726F756E6428422E6C656674292C4D6174682E726F756E64
28422E746F7029292C6E6577206D6E284D6174682E726F756E6428422E6C656674
2B';
www_flow_api.g_varchar2_table(1450) :=
'422E7769647468292C4D6174682E726F756E6428422E746F7029292C6E6577206D
6E284D6174682E726F756E6428422E6C6566742B422E7769647468292C4D617468
2E726F756E6428422E6865696768742B422E746F7029292C6E6577206D6E284D61
74';
www_flow_api.g_varchar2_table(1451) :=
'682E726F756E6428422E6C656674292C4D6174682E726F756E6428422E68656967
68742B422E746F7029295D7D7D2C6E733D2248696464656E2054657874222C7373
3D286F732E70726F746F747970652E70617273654D6574726963733D66756E63746
9';
www_flow_api.g_varchar2_table(1452) :=
'6F6E28412C65297B76617220743D746869732E5F646F63756D656E742E63726561
7465456C656D656E74282264697622292C723D746869732E5F646F63756D656E74
2E637265617465456C656D656E742822696D6722292C423D746869732E5F646F63
75';
www_flow_api.g_varchar2_table(1453) :=
```

'6D656E742E637265617465456C656D656E7428227370616E22292C6E3D74686973
2E5F646F63756D656E742E626F64793B742E7374796C652E7669736962696C6974

793D2268696464656E222C742E7374796C652E666F6E7446616D696C793D412C

```
7
42E';
www_flow_api.g_varchar2_table(1454) :=
'7374796C652E666F6E7453697A653D652C742E7374796C652E6D617267696E3D2
230222C742E7374796C652E70616464696E673D2230222C6E2E617070656E64436
8696C642874292C722E7372633D22646174613A696D6167652F6769663B62617365
36';
www_flow_api.g_varchar2_table(1455) :=
'342C52306C474F446C68415141424149414141414141502F2F2F7948354241454
1414141414C41414141414142414145414141494252414137222C722E77696474683
D312C722E6865696768743D312C722E7374796C652E6D617267696E3D2230222C'
;
www_flow_api.g_varchar2_table(1456) :=
'722E7374796C652E70616464696E673D2230222C722E7374796C652E7665727469
63616C416C69676E3D22626173656C696E65222C422E7374796C652E666F6E7446
616D696C793D412C422E7374796C652E666F6E7453697A653D652C422E7374796
C65';
www_flow_api.g_varchar2_table(1457) :=
'2E6D617267696E3D2230222C422E7374796C652E70616464696E673D2230222C4
22E617070656E644368696C6428746869732E5F646F63756D656E742E6372656174
65546578744E6F6465286E7329292C742E617070656E644368696C642842292C742
E';
www_flow_api.g_varchar2_table(1458) :=
'617070656E644368696C642872293B653D722E6F6666736574546F702D422E6F66
66736574546F702B323B742E72656D6F76654368696C642842292C742E617070656
E644368696C6428746869732E5F646F63756D656E742E637265617465546578744E
';
www_flow_api.g_varchar2_table(1459) :=
'6F6465286E7329292C742E7374796C652E6C696E654865696768743D226E6F726
D616C222C722E7374796C652E766572746963616C416C69676E3D2273757065722
23B723D722E6F6666736574546F702D742E6F6666736574546F702B323B7265747
572';
www_flow_api.g_varchar2_table(1460) :=
'6E206E2E72656D6F76654368696C642874292C7B626173656C696E653A652C6D6
964646C653A727D7D2C6F732E70726F746F747970652E6765744D6574726963733
D66756E6374696F6E28412C65297B76617220743D412B2220222B653B726574757
26E';
www_flow_api.g_varchar2_table(1461) :=
'20766F696420303D3D3D746869732E5F646174615B745D262628746869732E5F64
6174615B745D3D746869732E70617273654D65747269637328412C6529292C74686
9732E5F646174615B745D7D2C6F73293B66756E6374696F6E206F732841297B746
8';
www_flow_api.g_varchar2_table(1462) :=
'69732E5F646174613D7B7D2C746869732E5F646F63756D656E743D417D7661722
069733D2861732E70726F746F747970652E6170706C79456666656374733D66756E
6374696F6E28412C65297B666F722876617220743D746869733B746869732E5F616
3';
www_flow_api.g_varchar2_table(1463) :=
```

'74697665456666656374732E6C656E6774683B29746869732E706F7045666665637

428293B412E66696C7465722866756E6374696F6E2841297B72657475726E204E7

2
28412E7461726765742C65297D292E666F72456163682866756E6374696F6E2841';
www_flow_api.g_varchar2_table(1464) :=
'297B72657475726E20742E6170706C794566666563742841297D297D2C61732E70
726F746F747970652E6170706C794566666563743D66756E6374696F6E2841297B7
46869732E6374782E7361766528292C323D3D3D412E74797065262628746869732
E';
www_flow_api.g_varchar2_table(1465) :=
'6374782E676C6F62616C416C7068613D412E6F706163697479292C303D3D3D412
E74797065262628746869732E6374782E7472616E736C61746528412E6F66667365
74582C412E6F666673657459292C746869732E6374782E7472616E73666F726D284
1';
www_flow_api.g_varchar2_table(1466) :=
'2E6D61747269785B305D2C412E6D61747269785B315D2C412E6D61747269785B3
25D2C412E6D61747269785B335D2C412E6D61747269785B345D2C412E6D617472
69785B355D292C746869732E6374782E7472616E736C617465282D412E6F666673
6574';
www_flow_api.g_varchar2_table(1467) :=
'582C2D412E6F66667365745929292C313D3D3D412E74797065262628746869732E
7061746828412E70617468292C746869732E6374782E636C69702829292C7468697
32E5F616374697665456666656374732E707573682841297D2C61732E70726F746F'
;
www_flow_api.g_varchar2_table(1468) :=
'747970652E706F704566666563743D66756E6374696F6E28297B746869732E5F616
374697665456666656374732E706F7028292C746869732E6374782E726573746F72
6528297D2C61732E70726F746F747970652E72656E646572537461636B3D66756E';
www_flow_api.g_varchar2_table(1469) :=
'6374696F6E2865297B72657475726E206128746869732C766F696420302C766F696
420302C66756E6374696F6E28297B72657475726E204828746869732C66756E6374
696F6E2841297B73776974636828412E6C6162656C297B6361736520303A726574';
www_flow_api.g_varchar2_table(1470) :=
'75726E20652E656C656D656E742E636F6E7461696E65722E7374796C65732E6973
56697369626C6528293F5B342C746869732E72656E646572537461636B436F6E746
56E742865295D3A5B332C325D3B6361736520313A412E73656E7428292C412E6C
61';
www_flow_api.g_varchar2_table(1471) :=
'62656C3D323B6361736520323A72657475726E5B325D7D7D297D297D2C61732E7
0726F746F747970652E72656E6465724E6F64653D66756E6374696F6E2865297B72
657475726E206128746869732C766F696420302C766F696420302C66756E6374696
F';
www_flow_api.g_varchar2_table(1472) :=
'6E28297B72657475726E204828746869732C66756E6374696F6E2841297B7377697
4636828412E6C6162656C297B6361736520303A72657475726E20652E636F6E7461
696E65722E7374796C65732E697356697369626C6528293F5B342C746869732E72';
www_flow_api.g_varchar2_table(1473) :=
'656E6465724E6F64654261636B67726F756E64416E64426F72646572732865295D3
A5B332C335D3B6361736520313A72657475726E20412E73656E7428292C5B342C7
46869732E72656E6465724E6F6465436F6E74656E742865295D3B6361736520323A

```
','  
wwv_flow_api.g_varchar2_table(1474) :=  
'412E73656E7428292C412E6C6162656C3D333B6361736520333A72657475726E5B
```

325D7D7D297D297D2C61732E70726F746F747970652E72656E646572546578745

7
6974684C657474657253706163696E673D66756E6374696F6E28742C412C72297B
76';
www_flow_api.g_varchar2_table(1475) :=
'617220423D746869733B303D3D3D413F746869732E6374782E66696C6C54657874
28742E746578742C742E626F756E64732E6C6566742C742E626F756E64732E746F
702B72293A6328742E74657874292E6D61702866756E6374696F6E2841297B72657
4';
www_flow_api.g_varchar2_table(1476) :=
'75726E20512841297D292E7265647563652866756E6374696F6E28412C65297B72
657475726E20422E6374782E66696C6C5465787428652C412C742E626F756E6473
2E746F702B72292C412B422E6374782E6D656173757265546578742865292E77696
4';
www_flow_api.g_varchar2_table(1477) :=
'74687D2C742E626F756E64732E6C656674297D2C61732E70726F746F747970652
E637265617465466F6E745374796C653D66756E6374696F6E2841297B7661722065
3D412E666F6E7456617269616E742E66696C7465722866756E6374696F6E284129
7B';
www_flow_api.g_varchar2_table(1478) :=
'72657475726E226E6F726D616C223D3D3D417C7C22736D616C6C2D6361707322
3D3D3D417D292E6A6F696E282222292C743D412E666F6E7446616D696C792E6A
6
F696E28222C2022292C723D504128412E666F6E7453697A65293F22222B412E666
F6E74';
www_flow_api.g_varchar2_table(1479) :=
'53697A652E6E756D6265722B412E666F6E7453697A652E756E69743A412E666F6
E7453697A652E6E756D6265722B227078223B72657475726E5B5B412E666F6E745
374796C652C652C412E666F6E745765696768742C722C745D2E6A6F696E282220
2229';
www_flow_api.g_varchar2_table(1480) :=
'2C742C725D7D2C61732E70726F746F747970652E72656E646572546578744E6F64
653D66756E6374696F6E286F2C69297B72657475726E206128746869732C766F69
6420302C766F696420302C66756E6374696F6E28297B76617220652C742C722C42
2C';
www_flow_api.g_varchar2_table(1481) :=
'6E2C733D746869733B72657475726E204828746869732C66756E6374696F6E2841
297B72657475726E20723D746869732E637265617465466F6E745374796C6528692
92C653D725B305D2C743D725B315D2C723D725B325D2C746869732E6374782E6
66F';
www_flow_api.g_varchar2_table(1482) :=
'6E743D652C746869732E6374782E74657874426173656C696E653D22616C706861
6265746963222C723D746869732E666F6E744D6574726963732E6765744D6574726
9637328742C72292C423D722E626173656C696E652C6E3D722E6D6964646C652C
6F';
www_flow_api.g_varchar2_table(1483) :=
'2E74657874426F756E64732E666F72456163682866756E6374696F6E2865297B732
E6374782E66696C6C5374796C653D746528692E636F6C6F72292C732E72656E64
657254657874576974684C657474657253706163696E6728652C692E6C657474657

```
2';  
wwv_flow_api.g_varchar2_table(1484) :=  
'53706163696E672C42293B76617220413D692E74657874536861646F773B412E6C
```

656E6774682626652E746578742E7472696D28292E6C656E677468262628412E73

```
6
C6963652830292E7265766572736528292E666F72456163682866756E6374696F6E'
;
www_flow_api.g_varchar2_table(1485) :=
'2841297B732E6374782E736861646F77436F6C6F723D746528412E636F6C6F7229
2C732E6374782E736861646F774F6666736574583D412E6F6666736574582E6E756
D6265722A732E6F7074696F6E732E7363616C652C732E6374782E736861646F774
F';
www_flow_api.g_varchar2_table(1486) :=
'6666736574593D412E6F6666736574592E6E756D6265722A732E6F7074696F6E73
2E7363616C652C732E6374782E736861646F77426C75723D412E626C75722E6E75
6D6265722C732E72656E64657254657874576974684C657474657253706163696E6
7';
www_flow_api.g_varchar2_table(1487) :=
'28652C692E6C657474657253706163696E672C42297D292C732E6374782E736861
646F77436F6C6F723D2222C732E6374782E736861646F774F6666736574583D30
2C732E6374782E736861646F774F6666736574593D302C732E6374782E736861646
F';
www_flow_api.g_varchar2_table(1488) :=
'77426C75723D30292C692E746578744465636F726174696F6E4C696E652E6C656
E677468262628732E6374782E66696C6C5374796C653D746528692E74657874446
5636F726174696F6E436F6C6F727C7C692E636F6C6F72292C692E7465787444656
36F';
www_flow_api.g_varchar2_table(1489) :=
'726174696F6E4C696E652E666F72456163682866756E6374696F6E2841297B7377
697463682841297B6361736520313A732E6374782E66696C6C5265637428652E626
F756E64732E6C6566742C4D6174682E726F756E6428652E626F756E64732E746F7
0';
www_flow_api.g_varchar2_table(1490) :=
'2B42292C652E626F756E64732E77696474682C31293B627265616B3B6361736520
323A732E6374782E66696C6C5265637428652E626F756E64732E6C6566742C4D61
74682E726F756E6428652E626F756E64732E746F70292C652E626F756E64732E77
69';
www_flow_api.g_varchar2_table(1491) :=
'6474682C31293B627265616B3B6361736520333A732E6374782E66696C6C526563
7428652E626F756E64732E6C6566742C4D6174682E6365696C28652E626F756E64
732E746F702B6E292C652E626F756E64732E77696474682C31297D7D29297D292
C5B';
www_flow_api.g_varchar2_table(1492) :=
'325D7D297D297D2C61732E70726F746F747970652E72656E6465725265706C6163
6564456C656D656E743D66756E6374696F6E28412C652C74297B76617220723B74
2626303C412E696E7472696E73696357696474682626303C412E696E7472696E736
9';
www_flow_api.g_varchar2_table(1493) :=
'63486569676874262628723D576E2841292C653D796E2865292C746869732E7061
74682865292C746869732E6374782E7361766528292C746869732E6374782E636C6
97028292C746869732E6374782E64726177496D61676528742C302C302C412E696
E';
```

```
www_flow_api.g_varchar2_table(1494) :=  
'7472696E73696357696474682C412E696E7472696E7369634865696768742C722E6'
```

C6566742C722E746F702C722E77696474682C722E686569676874292C74686973

```

2
E6374782E726573746F72652829297D2C61732E70726F746F747970652E72656E64
';
wwv_flow_api.g_varchar2_table(1495) :=
'65724E6F6465436F6E74656E743D66756E6374696F6E2845297B72657475726E20
6128746869732C766F696420302C766F696420302C66756E6374696F6E28297B766
17220722C422C6E2C732C6F2C692C612C632C512C752C772C552C6C2C432C673
B72';
wwv_flow_api.g_varchar2_table(1496) :=
'657475726E204828746869732C66756E6374696F6E2841297B73776974636828412
E6C6162656C297B6361736520303A746869732E6170706C79456666656374732845
2E656666656374732C34292C723D452E636F6E7461696E65722C423D452E637572'
;
wwv_flow_api.g_varchar2_table(1497) :=
'7665732C6E3D722E7374796C65732C733D302C6F3D722E746578744E6F6465732
C412E6C6162656C3D313B6361736520313A72657475726E20733C6F2E6C656E67
74683F28693D6F5B735D2C5B342C746869732E72656E646572546578744E6F6465
2869';
wwv_flow_api.g_varchar2_table(1498) :=
'2C6E295D293A5B332C345D3B6361736520323A412E73656E7428292C412E6C616
2656C3D333B6361736520333A72657475726E20732B2B2C5B332C315D3B6361736
520343A69662821287220696E7374616E63656F66205972292972657475726E5B33
2C';
wwv_flow_api.g_varchar2_table(1499) :=
'385D3B412E6C6162656C3D353B6361736520353A72657475726E20412E74727973
2E70757368285B352C372C2C385D292C5B342C746869732E6F7074696F6E732E6
3616368652E6D6174636828722E737263295D3B6361736520363A72657475726E20
51';
wwv_flow_api.g_varchar2_table(1500) :=
'3D412E73656E7428292C746869732E72656E6465725265706C61636564456C656D
656E7428722C422C51292C5B332C385D3B6361736520373A72657475726E20412E
73656E7428292C4C652E676574496E7374616E636528746869732E6F7074696F6E
73'; null;
end;
/
begin
wwv_flow_api.g_varchar2_table(1501) :=
'2E6964292E6572726F7228224572726F72206C6F6164696E6720696D61676520222
B722E737263292C5B332C385D3B6361736520383A6966287220696E7374616E636
56F66206A722626746869732E72656E6465725265706C61636564456C656D656E74
';
wwv_flow_api.g_varchar2_table(1502) :=
'28722C422C722E63616E766173292C21287220696E7374616E63656F6620654229
2972657475726E5B332C31325D3B412E6C6162656C3D393B6361736520393A7265
7475726E20412E747279732E70757368285B392C31312C2C31325D292C5B342C74
68';
wwv_flow_api.g_varchar2_table(1503) :=
'69732E6F7074696F6E732E63616368652E6D6174636828722E737667295D3B6361

```

73652031303A72657475726E20513D412E73656E7428292C746869732E72656E646

5725265706C61636564456C656D656E7428722C422C51292C5B332C31325D3B6

```

3
61';
www_flow_api.g_varchar2_table(1504) :=
'73652031313A72657475726E20412E73656E7428292C4C652E676574496E737461
6E636528746869732E6F7074696F6E732E6964292E6572726F7228224572726F722
06C6F6164696E672073766720222B722E7376672E737562737472696E6728302C32
';
www_flow_api.g_varchar2_table(1505) :=
'353529292C5B332C31325D3B636173652031323A72657475726E207220696E7374
616E63656F66204B422626722E747265653F5B342C6E6577206173287B69643A746
869732E6F7074696F6E732E69642C7363616C653A746869732E6F7074696F6E732
E';
www_flow_api.g_varchar2_table(1506) :=
'7363616C652C6261636B67726F756E64436F6C6F723A722E6261636B67726F756E
64436F6C6F722C783A302C793A302C7363726F6C6C583A302C7363726F6C6C593
A302C77696474683A722E77696474682C6865696768743A722E6865696768742C63
61';
www_flow_api.g_varchar2_table(1507) :=
'6368653A746869732E6F7074696F6E732E63616368652C77696E646F77576964746
83A722E77696474682C77696E646F774865696768743A722E6865696768747D292E
72656E64657228722E74726565295D3A5B332C31345D3B636173652031333A613D'
;
www_flow_api.g_varchar2_table(1508) :=
'412E73656E7428292C722E77696474682626722E6865696768742626746869732E6
374782E64726177496D61676528612C302C302C722E77696474682C722E6865696
768742C722E626F756E64732E6C6566742C722E626F756E64732E746F702C722E6
2';
www_flow_api.g_varchar2_table(1509) :=
'6F756E64732E77696474682C722E626F756E64732E686569676874292C412E6C61
62656C3D31343B636173652031343A6966287220696E7374616E63656F662043422
62628613D4D6174682E6D696E28722E626F756E64732E77696474682C722E626F7
5';
www_flow_api.g_varchar2_table(1510) :=
'6E64732E686569676874292C722E747970653D3D3D75423F722E636865636B6564
262628746869732E6374782E7361766528292C746869732E70617468285B6E65772
06D6E28722E626F756E64732E6C6566742B2E33393336332A612C722E626F756E6
4';
www_flow_api.g_varchar2_table(1511) :=
'732E746F702B2E37392A61292C6E6577206D6E28722E626F756E64732E6C65667
42B2E31362A612C722E626F756E64732E746F702B2E353534392A61292C6E65772
06D6E28722E626F756E64732E6C6566742B2E32373334372A612C722E626F756E6
473';
www_flow_api.g_varchar2_table(1512) :=
'2E746F702B2E34343037312A61292C6E6577206D6E28722E626F756E64732E6C6
566742B2E33393639342A612C722E626F756E64732E746F702B2E353634392A612
92C6E6577206D6E28722E626F756E64732E6C6566742B2E37323938332A612C722
E62';
www_flow_api.g_varchar2_table(1513) :=

```

'6F756E64732E746F702B2E32332A61292C6E6577206D6E28722E626F756E64732
E6C6566742B2E38342A612C722E626F756E64732E746F702B2E33343038352A612

92C6E6577206D6E28722E626F756E64732E6C6566742B2E33393336332A612C72

```
2
E62';
www_flow_api.g_varchar2_table(1514) :=
'6F756E64732E746F702B2E37392A61295D292C746869732E6374782E66696C6C5
374796C653D7465286C42292C746869732E6374782E66696C6C28292C746869732
E6374782E726573746F72652829293A722E747970653D3D3D77422626722E63686
563';
www_flow_api.g_varchar2_table(1515) :=
'6B6564262628746869732E6374782E7361766528292C746869732E6374782E62656
7696E5061746828292C746869732E6374782E61726328722E626F756E64732E6C65
66742B612F322C722E626F756E64732E746F702B612F322C612F342C302C322A4
D';
www_flow_api.g_varchar2_table(1516) :=
'6174682E50492C2130292C746869732E6374782E66696C6C5374796C653D746528
6C42292C746869732E6374782E66696C6C28292C746869732E6374782E72657374
6F7265282929292C63732872292626722E76616C75652E6C656E677468297B73776
9';
www_flow_api.g_varchar2_table(1517) :=
'74636828773D746869732E637265617465466F6E745374796C65286E292C553D77
5B305D2C6C3D775B315D2C673D746869732E666F6E744D6574726963732E67657
44D65747269637328552C6C292E626173656C696E652C746869732E6374782E666
F6E';
www_flow_api.g_varchar2_table(1518) :=
'743D552C746869732E6374782E66696C6C5374796C653D7465286E2E636F6C6F7
2292C746869732E6374782E74657874426173656C696E653D226D6964646C65222
C746869732E6374782E74657874416C69676E3D757328722E7374796C65732E746
578';
www_flow_api.g_varchar2_table(1519) :=
'74416C69676E292C433D576E2872292C633D302C722E7374796C65732E7465787
4416C69676E297B636173652059742E43454E5445523A632B3D432E77696474682
F323B627265616B3B636173652059742E52494748543A632B3D432E77696474687
D75';
www_flow_api.g_varchar2_table(1520) :=
'3D432E61646428632C302C302C2D432E6865696768742F322B31292C746869732
E6374782E7361766528292C746869732E70617468285B6E6577206D6E28432E6C6
566742C432E746F70292C6E6577206D6E28432E6C6566742B432E77696474682C4
32E';
www_flow_api.g_varchar2_table(1521) :=
'746F70292C6E6577206D6E28432E6C6566742B432E77696474682C432E746F702
B432E686569676874292C6E6577206D6E28432E6C6566742C432E746F702B432E6
86569676874295D292C746869732E6374782E636C697028292C746869732E72656
E64';
www_flow_api.g_varchar2_table(1522) :=
'657254657874576974684C657474657253706163696E67286E657720787228722E7
6616C75652C75292C6E2E6C657474657253706163696E672C67292C746869732E6
374782E726573746F726528292C746869732E6374782E74657874426173656C696E'
;
www_flow_api.g_varchar2_table(1523) :=
```

'653D22626F74746F6D222C746869732E6374782E74657874416C69676E3D226C65
6674227D696628214E7228722E7374796C65732E646973706C61792C32303438292

972657475726E5B332C32305D3B6966286E756C6C3D3D722E7374796C65732

```
E
6C';
www_flow_api.g_varchar2_table(1524) :=
'6973745374796C65496D6167652972657475726E5B332C31395D3B69662828773D
722E7374796C65732E6C6973745374796C65496D616765292E74797065213D3D76
652E55524C2972657475726E5B332C31385D3B513D766F696420302C753D772E75
72';
www_flow_api.g_varchar2_table(1525) :=
'6C2C412E6C6162656C3D31353B636173652031353A72657475726E20412E747279
732E70757368285B31352C31372C2C31385D292C5B342C746869732E6F7074696F
6E732E63616368652E6D617463682875295D3B636173652031363A72657475726E2
0';
www_flow_api.g_varchar2_table(1526) :=
'513D412E73656E7428292C746869732E6374782E64726177496D61676528512C72
2E626F756E64732E6C6566742D28512E77696474682B3130292C722E626F756E64
732E746F70292C5B332C31385D3B636173652031373A72657475726E20412E7365
6E';
www_flow_api.g_varchar2_table(1527) :=
'7428292C4C652E676574496E7374616E636528746869732E6F7074696F6E732E69
64292E6572726F7228224572726F72206C6F6164696E67206C6973742D7374796C6
52D696D61676520222B75292C5B332C31385D3B636173652031383A72657475726
E';
www_flow_api.g_varchar2_table(1528) :=
'5B332C32305D3B636173652031393A452E6C69737456616C75652626722E737479
6C65732E6C6973745374796C6554797065213D3D78742E4E4F4E45262628773D74
6869732E637265617465466F6E745374796C65286E292C553D775B305D2C6C3D7
75B';
www_flow_api.g_varchar2_table(1529) :=
'315D2C746869732E6374782E666F6E743D552C746869732E6374782E66696C6C5
374796C653D7465286E2E636F6C6F72292C746869732E6374782E7465787442617
3656C696E653D226D6964646C65222C746869732E6374782E74657874416C69676
E3D';
www_flow_api.g_varchar2_table(1530) :=
'227269676874222C433D6E6577206828722E626F756E64732E6C6566742C722E62
6F756E64732E746F702B696528722E7374796C65732E70616464696E67546F702C
722E626F756E64732E7769647468292C722E626F756E64732E77696474682C2865
3D';
www_flow_api.g_varchar2_table(1531) :=
'6E2E6C696E654865696768742C743D6E2E666F6E7453697A652E6E756D6265722
C287A412865292626226E6F726D616C223D3D3D652E76616C75653F312E322A74
3A652E747970653D3D3D6F412E4E554D4245525F544F4B454E3F742A652E6E756
D6265';
www_flow_api.g_varchar2_table(1532) :=
'723A71412865293F696528652C74293A74292F322B3129292C673D746869732E66
6F6E744D6574726963732E6765744D65747269637328552C6C292E626173656C69
6E652C746869732E72656E64657254657874576974684C657474657253706163696
E';
www_flow_api.g_varchar2_table(1533) :=
```

'67286E657720787228452E6C69737456616C75652C43292C6E2E6C657474657253
706163696E672C67292C746869732E6374782E74657874426173656C696E653D22

626F74746F6D222C746869732E6374782E74657874416C69676E3D226C6566742

```
2
29';
www_flow_api.g_varchar2_table(1534) :=
'2C412E6C6162656C3D32303B636173652032303A72657475726E5B325D7D76617
220652C747D297D297D2C61732E70726F746F747970652E72656E6465725374616
36B436F6E74656E743D66756E6374696F6E2843297B72657475726E206128746869
73';
www_flow_api.g_varchar2_table(1535) :=
'2C766F696420302C766F696420302C66756E6374696F6E28297B76617220652C74
2C722C422C6E2C732C6F2C692C612C632C512C752C772C552C6C3B7265747572
6E204828746869732C66756E6374696F6E2841297B73776974636828412E6C61626
56C';
www_flow_api.g_varchar2_table(1536) :=
'297B6361736520303A72657475726E5B342C746869732E72656E6465724E6F6465
4261636B67726F756E64416E64426F726465727328432E656C656D656E74295D3B
6361736520313A412E73656E7428292C653D302C743D432E6E656761746976655A
49';
www_flow_api.g_varchar2_table(1537) :=
'6E6465782C412E6C6162656C3D323B6361736520323A72657475726E20653C742
E6C656E6774683F286C3D745B655D2C5B342C746869732E72656E646572537461
636B286C295D293A5B332C355D3B6361736520333A412E73656E7428292C412E6
C6162';
www_flow_api.g_varchar2_table(1538) :=
'656C3D343B6361736520343A72657475726E20652B2B2C5B332C325D3B6361736
520353A72657475726E5B342C746869732E72656E6465724E6F6465436F6E74656
E7428432E656C656D656E74295D3B6361736520363A412E73656E7428292C723D3
02C';
www_flow_api.g_varchar2_table(1539) :=
'423D432E6E6F6E496E6C696E654C6576656C2C412E6C6162656C3D373B636173
6520373A72657475726E20723C422E6C656E6774683F286C3D425B725D2C5B342
C746869732E72656E6465724E6F6465286C295D293A5B332C31305D3B636173652
0383A';
www_flow_api.g_varchar2_table(1540) :=
'412E73656E7428292C412E6C6162656C3D393B6361736520393A72657475726E20
722B2B2C5B332C375D3B636173652031303A6E3D302C733D432E6E6F6E506F736
974696F6E6564466C6F6174732C412E6C6162656C3D31313B636173652031313A7
265';
www_flow_api.g_varchar2_table(1541) :=
'7475726E206E3C732E6C656E6774683F286C3D735B6E5D2C5B342C746869732E
72656E646572537461636B286C295D293A5B332C31345D3B636173652031323A41
2E73656E7428292C412E6C6162656C3D31333B636173652031333A72657475726E
206E';
www_flow_api.g_varchar2_table(1542) :=
'2B2B2C5B332C31315D3B636173652031343A6F3D302C693D432E6E6F6E506F73
6974696F6E6564496E6C696E654C6576656C2C412E6C6162656C3D31353B63617
3652031353A72657475726E206F3C692E6C656E6774683F286C3D695B6F5D2C5B
342C74';
www_flow_api.g_varchar2_table(1543) :=
```

'6869732E72656E646572537461636B286C295D293A5B332C31385D3B6361736520
31363A412E73656E7428292C412E6C6162656C3D31373B636173652031373A7265

7475726E206F2B2B2C5B332C31355D3B636173652031383A613D302C633D432E

```
6
96E';
www_flow_api.g_varchar2_table(1544) :=
'6C696E654C6576656C2C412E6C6162656C3D31393B636173652031393A7265747
5726E20613C632E6C656E6774683F286C3D635B615D2C5B342C746869732E7265
6E6465724E6F6465286C295D293A5B332C32325D3B636173652032303A412E7365
6E74';
www_flow_api.g_varchar2_table(1545) :=
'28292C412E6C6162656C3D32313B636173652032313A72657475726E20612B2B2
C5B332C31395D3B636173652032323A513D302C753D432E7A65726F4F72417574
6F5A496E6465784F725472616E73666F726D65644F724F7061636974792C412E6C
6162';
www_flow_api.g_varchar2_table(1546) :=
'656C3D32333B636173652032333A72657475726E20513C752E6C656E6774683F28
6C3D755B515D2C5B342C746869732E72656E646572537461636B286C295D293A5
B332C32365D3B636173652032343A412E73656E7428292C412E6C6162656C3D32
353B';
www_flow_api.g_varchar2_table(1547) :=
'636173652032353A72657475726E20512B2B2C5B332C32335D3B63617365203236
3A773D302C553D432E706F7369746976655A496E6465782C412E6C6162656C3D3
2373B636173652032373A72657475726E20773C552E6C656E6774683F286C3D555
B77';
www_flow_api.g_varchar2_table(1548) :=
'5D2C5B342C746869732E72656E646572537461636B286C295D293A5B332C33305
D3B636173652032383A412E73656E7428292C412E6C6162656C3D32393B6361736
52032393A72657475726E20772B2B2C5B332C32375D3B636173652033303A72657
475';
www_flow_api.g_varchar2_table(1549) :=
'726E5B325D7D7D297D297D2C61732E70726F746F747970652E6D61736B3D66756
E6374696F6E2841297B746869732E6374782E626567696E5061746828292C746869
732E6374782E6D6F7665546F28302C30292C746869732E6374782E6C696E65546F
28';
www_flow_api.g_varchar2_table(1550) :=
'746869732E63616E7661732E77696474682C30292C746869732E6374782E6C696E
65546F28746869732E63616E7661732E77696474682C746869732E63616E7661732
E686569676874292C746869732E6374782E6C696E65546F28302C746869732E636
1';
www_flow_api.g_varchar2_table(1551) :=
'6E7661732E686569676874292C746869732E6374782E6C696E65546F28302C3029
2C746869732E666F726D61745061746828412E736C6963652830292E72657665727
3652829292C746869732E6374782E636C6F73655061746828297D2C61732E70726
F';
www_flow_api.g_varchar2_table(1552) :=
'746F747970652E706174683D66756E6374696F6E2841297B746869732E6374782E
626567696E5061746828292C746869732E666F726D6174506174682841292C74686
9732E6374782E636C6F73655061746828297D2C61732E70726F746F747970652E6
6';
www_flow_api.g_varchar2_table(1553) :=
```

'6F726D6174506174683D66756E6374696F6E2841297B76617220723D746869733B
412E666F72456163682866756E6374696F6E28412C65297B76617220743D626E284

1293F412E73746172743A413B303D3D3D653F722E6374782E6D6F7665546F2874

```
2
E';
www_flow_api.g_varchar2_table(1554) :=
'782C742E79293A722E6374782E6C696E65546F28742E782C742E79292C626E284
1292626722E6374782E62657A6965724375727665546F28412E7374617274436F6E
74726F6C2E782C412E7374617274436F6E74726F6C2E792C412E656E64436F6E7
472';
www_flow_api.g_varchar2_table(1555) :=
'6F6C2E782C412E656E64436F6E74726F6C2E792C412E656E642E782C412E656E
642E79297D297D2C61732E70726F746F747970652E72656E6465725265706561743
D66756E6374696F6E28412C652C742C72297B746869732E706174682841292C746
869';
www_flow_api.g_varchar2_table(1556) :=
'732E6374782E66696C6C5374796C653D652C746869732E6374782E7472616E736
C61746528742C72292C746869732E6374782E66696C6C28292C746869732E63747
82E7472616E736C617465282D742C2D72297D2C61732E70726F746F747970652E7
265';
www_flow_api.g_varchar2_table(1557) :=
'73697A65496D6167653D66756E6374696F6E28412C652C74297B696628412E7769
6474683D3D3D652626412E6865696768743D3D3D742972657475726E20413B7661
7220723D746869732E63616E7661732E6F776E6572446F63756D656E742E637265
61';
www_flow_api.g_varchar2_table(1558) :=
'7465456C656D656E74282263616E76617322293B72657475726E20722E776964746
83D4D6174682E6D617828312C65292C722E6865696768743D4D6174682E6D6178
28312C74292C722E676574436F6E746578742822326422292E64726177496D61676
5';
www_flow_api.g_varchar2_table(1559) :=
'28412C302C302C412E77696474682C412E6865696768742C302C302C652C74292
C727D2C61732E70726F746F747970652E72656E6465724261636B67726F756E644
96D6167653D66756E6374696F6E2864297B72657475726E206128746869732C766F
69';
www_flow_api.g_varchar2_table(1560) :=
'6420302C766F696420302C66756E6374696F6E28297B76617220682C652C462C74
2C722C423B72657475726E204828746869732C66756E6374696F6E2841297B7377
6974636828412E6C6162656C297B6361736520303A683D642E7374796C65732E62
61';
www_flow_api.g_varchar2_table(1561) :=
'636B67726F756E64496D6167652E6C656E6774682D312C653D66756E6374696F6
E2865297B76617220742C722C422C6E2C732C6F2C692C612C632C512C752C772
C552C6C2C432C672C453B72657475726E204828746869732C66756E6374696F6E
284129';
www_flow_api.g_varchar2_table(1562) :=
'7B73776974636828412E6C6162656C297B6361736520303A696628652E747970652
13D3D76652E55524C2972657475726E5B332C355D3B743D766F696420302C723D
652E75726C2C412E6C6162656C3D313B6361736520313A72657475726E20412E74
72';
www_flow_api.g_varchar2_table(1563) :=
```

'79732E70757368285B312C332C2C345D292C5B342C462E6F7074696F6E732E636
16368652E6D617463682872295D3B6361736520323A72657475726E20743D412E73

656E7428292C5B332C345D3B6361736520333A72657475726E20412E73656E742

```

8
29';
www_flow_api.g_varchar2_table(1564) :=
'2C4C652E676574496E7374616E636528462E6F7074696F6E732E6964292E657272
6F7228224572726F72206C6F6164696E67206261636B67726F756E642D696D61676
520222B72292C5B332C345D3B6361736520343A72657475726E2074262628423D5
9';
www_flow_api.g_varchar2_table(1565) :=
'6E28642C682C5B742E77696474682C742E6865696768742C742E77696474682F74
2E6865696768745D292C6F3D425B305D2C753D425B315D2C773D425B325D2C63
3D425B335D2C513D425B345D2C733D462E6374782E637265617465506174746572
6E28';
www_flow_api.g_varchar2_table(1566) :=
'462E726573697A65496D61676528742C632C51292C2272657065617422292C462E
72656E646572526570656174286F2C732C752C7729292C5B332C365D3B63617365
20353A652E747970653D3D3D76652E4C494E4541525F4752414449454E543F2845
3D';
www_flow_api.g_varchar2_table(1567) :=
'596E28642C682C5B6E756C6C2C6E756C6C2C6E756C6C5D292C6F3D455B305D2
C753D455B315D2C773D455B325D2C633D455B335D2C513D455B345D2C433D48
6
528652E616E676C652C632C51292C6C3D435B305D2C423D435B315D2C693D435
B325D2C67';
www_flow_api.g_varchar2_table(1568) :=
'3D435B335D2C613D435B345D2C28453D646F63756D656E742E637265617465456
C656D656E74282263616E7661732229292E77696474683D632C452E68656967687
43D512C433D452E676574436F6E746578742822326422292C6E3D432E637265617
465';
www_flow_api.g_varchar2_table(1569) :=
'4C696E6561724772616469656E7428422C672C692C61292C646528652E73746F70
732C6C292E666F72456163682866756E6374696F6E2841297B72657475726E206E
2E616464436F6C6F7253746F7028412E73746F702C746528412E636F6C6F722929
7D';
www_flow_api.g_varchar2_table(1570) :=
'292C432E66696C6C5374796C653D6E2C432E66696C6C5265637428302C302C632
C51292C303C632626303C51262628733D462E6374782E6372656174655061747465
726E28452C2272657065617422292C462E72656E646572526570656174286F2C732
C';
www_flow_api.g_varchar2_table(1571) :=
'752C772929293A652E747970653D3D3D76652E52414449414C5F4752414449454E
54262628673D596E28642C682C5B6E756C6C2C6E756C6C2C6E756C6C5D292C6
F
3D675B305D2C693D675B315D2C613D675B325D2C633D675B335D2C513D675B34
5D2C6C';
www_flow_api.g_varchar2_table(1572) :=
'3D303D3D3D652E706F736974696F6E2E6C656E6774683F5B73655D3A652E706F7
36974696F6E2C753D6965286C5B305D2C63292C773D6965286C5B6C2E6C656E6
774682D315D2C51292C433D66756E6374696F6E28412C652C742C722C42297B76

```

```
617220';  
wwv_flow_api.g_varchar2_table(1573) :=  
'6E2C732C6F2C692C613D302C633D303B73776974636828412E73697A65297B636  
173652041742E434C4F534553545F534944453A412E73686170653D3D3D24652E4
```

34952434C453F613D633D4D6174682E6D696E284D6174682E6162732865292C4

D
6174';
wwv_flow_api.g_varchar2_table(1574) :=
'682E61627328652D72292C4D6174682E6162732874292C4D6174682E6162732874
2D4229293A412E73686170653D3D3D24652E454C4C49505345262628613D4D617
4682E6D696E284D6174682E6162732865292C4D6174682E61627328652D7229292
C63';
wwv_flow_api.g_varchar2_table(1575) :=
'3D4D6174682E6D696E284D6174682E6162732874292C4D6174682E61627328742
D422929293B627265616B3B636173652041742E434C4F534553545F434F524E4552
3A412E73686170653D3D3D24652E434952434C453F613D633D4D6174682E6D696
E28';
wwv_flow_api.g_varchar2_table(1576) :=
'666528652C74292C666528652C742D42292C666528652D722C74292C666528652
D722C742D4229293A412E73686170653D3D3D24652E454C4C495053452626286E
3D4D6174682E6D696E284D6174682E6162732874292C4D6174682E61627328742D
4229';
wwv_flow_api.g_varchar2_table(1577) :=
'292F4D6174682E6D696E284D6174682E6162732865292C4D6174682E6162732865
2D7229292C6F3D28733D706528722C422C652C742C213029295B305D2C693D735
B315D2C633D6E2A28613D6665286F2D652C28692D74292F6E2929293B62726561
6B3B';
wwv_flow_api.g_varchar2_table(1578) :=
'636173652041742E46415254484553545F534944453A412E73686170653D3D3D246
52E434952434C453F613D633D4D6174682E6D6178284D6174682E6162732865292
C4D6174682E61627328652D72292C4D6174682E6162732874292C4D6174682E616
2';
wwv_flow_api.g_varchar2_table(1579) :=
'7328742D4229293A412E73686170653D3D3D24652E454C4C49505345262628613
D4D6174682E6D6178284D6174682E6162732865292C4D6174682E61627328652D7
229292C633D4D6174682E6D6178284D6174682E6162732874292C4D6174682E616
273';
wwv_flow_api.g_varchar2_table(1580) :=
'28742D422929293B627265616B3B636173652041742E46415254484553545F434F5
24E45523A412E73686170653D3D3D24652E434952434C453F613D633D4D617468
2E6D617828666528652C74292C666528652C742D42292C666528652D722C74292C
66';
wwv_flow_api.g_varchar2_table(1581) :=
'6528652D722C742D4229293A412E73686170653D3D3D24652E454C4C495053452
626286E3D4D6174682E6D6178284D6174682E6162732874292C4D6174682E61627
328742D4229292F4D6174682E6D6178284D6174682E6162732865292C4D6174682
E61';
wwv_flow_api.g_varchar2_table(1582) :=
'627328652D7229292C6F3D28733D706528722C422C652C742C213129295B305D2
C693D735B315D2C633D6E2A28613D6665286F2D652C28692D74292F6E2929297
D
72657475726E2041727261792E6973417272617928412E73697A6529262628613D6
965';

```
www_flow_api.g_varchar2_table(1583) :=  
'28412E73697A655B305D2C72292C633D323D3D3D412E73697A652E6C656E6774  
683F696528412E73697A655B315D2C42293A61292C5B612C635D7D28652C752C7
```

72C632C51292C453D435B305D2C673D435B315D2C303C45262628553D462E637

```
4
782E63';
www_flow_api.g_varchar2_table(1584) :=
'726561746552616469616C4772616469656E7428692B752C612B772C302C692B75
2C612B772C45292C646528652E73746F70732C322A45292E666F72456163682866
756E6374696F6E2841297B72657475726E20552E616464436F6C6F7253746F70284
1';
www_flow_api.g_varchar2_table(1585) :=
'2E73746F702C746528412E636F6C6F7229297D292C462E70617468286F292C462
E6374782E66696C6C5374796C653D552C45213D3D673F286C3D642E626F756E64
732E6C6566742B2E352A642E626F756E64732E77696474682C433D642E626F756E
6473';
www_flow_api.g_varchar2_table(1586) :=
'2E746F702B2E352A642E626F756E64732E6865696F68742C453D312F28673D672
F45292C462E6374782E7361766528292C462E6374782E7472616E736C617465286
C2C43292C462E6374782E7472616E73666F726D28312C302C302C672C302C3029
2C46';
www_flow_api.g_varchar2_table(1587) :=
'2E6374782E7472616E736C617465282D6C2C2D43292C462E6374782E66696C6C5
265637428692C452A28612D43292B432C632C512A45292C462E6374782E7265737
46F72652829293A462E6374782E66696C6C282929292C412E6C6162656C3D363B6
361';
www_flow_api.g_varchar2_table(1588) :=
'736520363A72657475726E20682D2D2C5B325D7D7D297D2C463D746869732C743
D302C723D642E7374796C65732E6261636B67726F756E64496D6167652E736C696
3652830292E7265766572736528292C412E6C6162656C3D313B6361736520313A7
265';
www_flow_api.g_varchar2_table(1589) :=
'7475726E20743C722E6C656E6774683F28423D725B745D2C5B352C652842295D2
93A5B332C345D3B6361736520323A412E73656E7428292C412E6C6162656C3D33
3B6361736520333A72657475726E20742B2B2C5B332C315D3B6361736520343A72
6574';
www_flow_api.g_varchar2_table(1590) :=
'75726E5B325D7D7D297D297D2C61732E70726F746F747970652E72656E6465725
36F6C6964426F726465723D66756E6374696F6E28652C742C72297B72657475726
E206128746869732C766F696420302C766F696420302C66756E6374696F6E28297
B72';
www_flow_api.g_varchar2_table(1591) :=
'657475726E204828746869732C66756E6374696F6E2841297B72657475726E20746
869732E70617468284A6E28722C7429292C746869732E6374782E66696C6C53747
96C653D74652865292C746869732E6374782E66696C6C28292C5B325D7D297D29
7D';
www_flow_api.g_varchar2_table(1592) :=
'2C61732E70726F746F747970652E72656E646572446F75626C65426F726465723D
66756E6374696F6E28742C722C422C6E297B72657475726E206128746869732C76
6F696420302C766F696420302C66756E6374696F6E28297B76617220653B7265747
5';
www_flow_api.g_varchar2_table(1593) :=
```

'726E204828746869732C66756E6374696F6E2841297B73776974636828412E6C61
62656C297B6361736520303A72657475726E20723C333F5B342C746869732E7265

6E646572536F6C6964426F7264657228742C422C6E295D3A5B332C325D3B6361

```
7
365';
www_flow_api.g_varchar2_table(1594) :=
'20313A72657475726E20412E73656E7428292C5B325D3B6361736520323A726574
75726E20653D66756E6374696F6E28412C65297B7377697463682865297B6361736
520303A72657475726E20657328412E746F704C656674426F72646572426F782C41'
;
www_flow_api.g_varchar2_table(1595) :=
'2E746F704C656674426F72646572446F75626C654F75746572426F782C412E746F
705269676874426F72646572426F782C412E746F705269676874426F72646572446
F75626C654F75746572426F78293B6361736520313A72657475726E20657328412E'
;
www_flow_api.g_varchar2_table(1596) :=
'746F705269676874426F72646572426F782C412E746F705269676874426F7264657
2446F75626C654F75746572426F782C412E626F74746F6D5269676874426F726465
72426F782C412E626F74746F6D5269676874426F72646572446F75626C654F7574';
www_flow_api.g_varchar2_table(1597) :=
'6572426F78293B6361736520323A72657475726E20657328412E626F74746F6D526
9676874426F72646572426F782C412E626F74746F6D5269676874426F7264657244
6F75626C654F75746572426F782C412E626F74746F6D4C656674426F7264657242';
www_flow_api.g_varchar2_table(1598) :=
'6F782C412E626F74746F6D4C656674426F72646572446F75626C654F7574657242
6F78293B64656661756C743A72657475726E20657328412E626F74746F6D4C6566
74426F72646572426F782C412E626F74746F6D4C656674426F72646572446F75626
C';
www_flow_api.g_varchar2_table(1599) :=
'654F75746572426F782C412E746F704C656674426F72646572426F782C412E746F
704C656674426F72646572446F75626C654F75746572426F78297D7D286E2C4229
2C746869732E706174682865292C746869732E6374782E66696C6C5374796C653D
74';
www_flow_api.g_varchar2_table(1600) :=
'652874292C746869732E6374782E66696C6C28292C653D66756E6374696F6E2841
2C65297B7377697463682865297B6361736520303A72657475726E20657328412E7
46F704C656674426F72646572446F75626C65496E6E6572426F782C412E746F704
C';
www_flow_api.g_varchar2_table(1601) :=
'65667450616464696E67426F782C412E746F705269676874426F72646572446F756
26C65496E6E6572426F782C412E746F70526967687450616464696E67426F78293B
6361736520313A72657475726E20657328412E746F705269676874426F72646572';
www_flow_api.g_varchar2_table(1602) :=
'446F75626C65496E6E6572426F782C412E746F70526967687450616464696E6742
6F782C412E626F74746F6D5269676874426F72646572446F75626C65496E6E6572
426F782C412E626F74746F6D526967687450616464696E67426F78293B636173652
0';
www_flow_api.g_varchar2_table(1603) :=
'323A72657475726E20657328412E626F74746F6D5269676874426F72646572446F7
5626C65496E6E6572426F782C412E626F74746F6D526967687450616464696E674
26F782C412E626F74746F6D4C656674426F72646572446F75626C65496E6E65724
```

```
2';  
wwv_flow_api.g_varchar2_table(1604) :=
```

'6F782C412E626F74746F6D4C65667450616464696E67426F78293B64656661756

C
743A72657475726E20657328412E626F74746F6D4C656674426F72646572446F756
26C65496E6E6572426F782C412E626F74746F6D4C65667450616464696E67426F7
8';
www_flow_api.g_varchar2_table(1605) :=
'2C412E746F704C656674426F72646572446F75626C65496E6E6572426F782C412E
746F704C65667450616464696E67426F78297D7D286E2C42292C746869732E7061
74682865292C746869732E6374782E66696C6C28292C5B325D7D7D297D297D2C6
173';
www_flow_api.g_varchar2_table(1606) :=
'2E70726F746F747970652E72656E6465724E6F64654261636B67726F756E64416E
64426F72646572733D66756E6374696F6E2863297B72657475726E2061287468697
32C766F696420302C766F696420302C66756E6374696F6E28297B76617220652C7
4';
www_flow_api.g_varchar2_table(1607) :=
'2C722C422C6E2C732C6F2C692C613D746869733B72657475726E2048287468697
32C66756E6374696F6E2841297B73776974636828412E6C6162656C297B6361736
520303A72657475726E28746869732E6170706C794566666563747328632E656666
65';
www_flow_api.g_varchar2_table(1608) :=
'6374732C32292C653D632E636F6E7461696E65722E7374796C65732C743D21656
528652E6261636B67726F756E64436F6C6F72297C7C652E6261636B67726F756E6
4496D6167652E6C656E6774682C723D5B7B7374796C653A652E626F72646572546
F70';
www_flow_api.g_varchar2_table(1609) :=
'5374796C652C636F6C6F723A652E626F72646572546F70436F6C6F722C77696474
683A652E626F72646572546F7057696474687D2C7B7374796C653A652E626F7264
657252696768745374796C652C636F6C6F723A652E626F726465725269676874436
F';
www_flow_api.g_varchar2_table(1610) :=
'6C6F722C77696474683A652E626F72646572526967687457696474687D2C7B7374
796C653A652E626F72646572426F74746F6D5374796C652C636F6C6F723A652E62
6F72646572426F74746F6D436F6C6F722C77696474683A652E626F72646572426F
74';
www_flow_api.g_varchar2_table(1611) :=
'746F6D57696474687D2C7B7374796C653A652E626F726465724C6566745374796C
652C636F6C6F723A652E626F726465724C656674436F6C6F722C77696474683A65
2E626F726465724C65667457696474687D5D2C423D517328727328652E6261636B
67';
www_flow_api.g_varchar2_table(1612) :=
'726F756E64436C69702C30292C632E637572766573292C747C7C652E626F785368
61646F772E6C656E677468293F28746869732E6374782E7361766528292C7468697
32E706174682842292C746869732E6374782E636C697028292C656528652E626163
';
www_flow_api.g_varchar2_table(1613) :=
'6B67726F756E64436F6C6F72297C7C28746869732E6374782E66696C6C5374796
C653D746528652E6261636B67726F756E64436F6C6F72292C746869732E6374782
E66696C6C2829292C5B342C746869732E72656E6465724261636B67726F756E644

```
96D';  
wwv_flow_api.g_varchar2_table(1614) :=
```

'61676528632E636F6E7461696E6572295D293A5B332C325D3B6361736520313A4

```
1
2E73656E7428292C746869732E6374782E726573746F726528292C652E626F78536
861646F772E736C6963652830292E7265766572736528292E666F72456163682866';
www_flow_api.g_varchar2_table(1615) :=
'756E6374696F6E2841297B612E6374782E7361766528293B76617220742C722C42
2C6E2C653D766E28632E637572766573292C733D412E696E7365743F303A316534
2C6F3D28743D2D732B28412E696E7365743F313A2D31292A412E7370726561642
E6E';
www_flow_api.g_varchar2_table(1616) :=
'756D6265722C723D28412E696E7365743F313A2D31292A412E7370726561642E6
E756D6265722C423D412E7370726561642E6E756D6265722A28412E696E7365743
F2D323A32292C6E3D412E7370726561642E6E756D6265722A28412E696E7365743
F2D';
www_flow_api.g_varchar2_table(1617) :=
'323A32292C652E6D61702866756E6374696F6E28412C65297B7377697463682865
297B6361736520303A72657475726E20412E61646428742C72293B6361736520313
A72657475726E20412E61646428742B422C72293B6361736520323A72657475726E
';
www_flow_api.g_varchar2_table(1618) :=
'20412E61646428742B422C722B6E293B6361736520333A72657475726E20412E61
646428742C722B6E297D72657475726E20417D29293B412E696E7365743F28612E
706174682865292C612E6374782E636C697028292C612E6D61736B286F29293A28
61';
www_flow_api.g_varchar2_table(1619) :=
'2E6D61736B2865292C612E6374782E636C697028292C612E70617468286F29292C
612E6374782E736861646F774F6666736574583D412E6F6666736574582E6E756D6
265722B732C612E6374782E736861646F774F6666736574593D412E6F6666736574
';
www_flow_api.g_varchar2_table(1620) :=
'592E6E756D6265722C612E6374782E736861646F77436F6C6F723D746528412E63
6F6C6F72292C612E6374782E736861646F77426C75723D412E626C75722E6E756
D6265722C612E6374782E66696C6C5374796C653D412E696E7365743F746528412
E63';
www_flow_api.g_varchar2_table(1621) :=
'6F6C6F72293A227267626128302C302C302C3129222C612E6374782E66696C6C2
8292C612E6374782E726573746F726528297D292C412E6C6162656C3D323B63617
36520323A733D6E3D302C6F3D722C412E6C6162656C3D333B6361736520333A72
6574';
www_flow_api.g_varchar2_table(1622) :=
'75726E20733C6F2E6C656E6774683F28693D6F5B735D292E7374796C65213D3D6
3742E4E4F4E45262621656528692E636F6C6F72292626303C692E77696474683F6
92E7374796C65213D3D63742E4441534845443F5B332C355D3A5B342C746869732
E72';
www_flow_api.g_varchar2_table(1623) :=
'656E646572446173686564446F74746564426F7264657228692E636F6C6F722C692
E77696474682C6E2C632E6375727665732C63742E444153484544295D3A5B332C3
1315D3A5B332C31335D3B6361736520343A72657475726E20412E73656E7428292
C';
```

```
www_flow_api.g_varchar2_table(1624) :=  
'5B332C31315D3B6361736520353A72657475726E20692E7374796C65213D3D6374
```

2E444F545445443F5B332C375D3A5B342C746869732E72656E646572446173686

5
64446F74746564426F7264657228692E636F6C6F722C692E77696474682C6E2C63
2E';
www_flow_api.g_varchar2_table(1625) :=
'6375727665732C63742E444F54544544295D3B6361736520363A72657475726E204
12E73656E7428292C5B332C31315D3B6361736520373A72657475726E20692E737
4796C65213D3D63742E444F55424C453F5B332C395D3A5B342C746869732E7265
6E';
www_flow_api.g_varchar2_table(1626) :=
'646572446F75626C65426F7264657228692E636F6C6F722C692E77696474682C6E
2C632E637572766573295D3B6361736520383A72657475726E20412E73656E74282
92C5B332C31315D3B6361736520393A72657475726E5B342C746869732E72656E6
4';
www_flow_api.g_varchar2_table(1627) :=
'6572536F6C6964426F7264657228692E636F6C6F722C6E2C632E63757276657329
5D3B636173652031303A412E73656E7428292C412E6C6162656C3D31313B636173
652031313A6E2B2B2C412E6C6162656C3D31323B636173652031323A7265747572
6E';
www_flow_api.g_varchar2_table(1628) :=
'20732B2B2C5B332C335D3B636173652031333A72657475726E5B325D7D7D297D2
97D2C61732E70726F746F747970652E72656E646572446173686564446F74746564
426F726465723D66756E6374696F6E28752C772C552C6C2C43297B72657475726E
20';
www_flow_api.g_varchar2_table(1629) :=
'6128746869732C766F696420302C766F696420302C66756E6374696F6E28297B76
617220652C742C722C422C6E2C732C6F2C692C612C632C513B72657475726E204
828746869732C66756E6374696F6E2841297B72657475726E20746869732E637478
2E';
www_flow_api.g_varchar2_table(1630) :=
'7361766528292C613D66756E6374696F6E28412C65297B7377697463682865297B
6361736520303A72657475726E20417328412E746F704C656674426F72646572537
4726F6B652C412E746F705269676874426F726465725374726F6B65293B63617365'
;
www_flow_api.g_varchar2_table(1631) :=
'20313A72657475726E20417328412E746F705269676874426F726465725374726F6
B652C412E626F74746F6D5269676874426F726465725374726F6B65293B63617365
20323A72657475726E20417328412E626F74746F6D5269676874426F7264657253';
www_flow_api.g_varchar2_table(1632) :=
'74726F6B652C412E626F74746F6D4C656674426F726465725374726F6B65293B64
656661756C743A72657475726E20417328412E626F74746F6D4C656674426F72646
5725374726F6B652C412E746F704C656674426F726465725374726F6B65297D7D2
8';
www_flow_api.g_varchar2_table(1633) :=
'6C2C55292C653D4A6E286C2C55292C433D3D3D63742E444153484544262628746
869732E706174682865292C746869732E6374782E636C69702829292C733D626E2
8655B305D293F28743D655B305D2E73746172742E782C655B305D2E73746172742
E79';
www_flow_api.g_varchar2_table(1634) :=

'293A28743D655B305D2E782C655B305D2E79292C6F3D626E28655B315D293F28
723D655B315D2E656E642E782C655B315D2E656E642E79293A28723D655B315D2

E782C655B315D2E79292C423D303D3D3D557C7C323D3D3D553F4D6174682E61

```

6
2732874';
wwv_flow_api.g_varchar2_table(1635) :=
'2D72293A4D6174682E61627328732D6F292C746869732E6374782E626567696E50
61746828292C433D3D3D63742E444F545445443F746869732E666F726D61745061
74682861293A746869732E666F726D61745061746828652E736C69636528302C322
9';
wwv_flow_api.g_varchar2_table(1636) :=
'292C6E3D773C333F332A773A322A772C733D773C333F322A773A772C433D3D3D
63742E444F54544544262628733D6E3D77292C6F3D21302C423C3D322A6E3F6F3
D21313A423C3D322A6E2B733F286E2A3D693D422F28322A6E2B73292C732A3D6
9293A28';
wwv_flow_api.g_varchar2_table(1637) :=
'613D4D6174682E666C6F6F722828422B73292F286E2B7329292C693D28422D612
A6E292F28612D31292C733D28613D28422D28612B31292A6E292F61293C3D307C
7C4D6174682E61627328732D69293C4D6174682E61627328732D61293F693A6129
2C6F';
wwv_flow_api.g_varchar2_table(1638) :=
'262628433D3D3D63742E444F545445443F746869732E6374782E7365744C696E65
44617368285B302C6E2B735D293A746869732E6374782E7365744C696E65446173
68285B6E2C735D29292C433D3D3D63742E444F545445443F28746869732E637478
2E';
wwv_flow_api.g_varchar2_table(1639) :=
'6C696E654361703D22726F756E64222C746869732E6374782E6C696E6557696474
683D77293A746869732E6374782E6C696E6557696474683D322A772B312E312C74
6869732E6374782E7374726F6B655374796C653D74652875292C746869732E63747
8';
wwv_flow_api.g_varchar2_table(1640) :=
'2E7374726F6B6528292C746869732E6374782E7365744C696E6544617368285B5D
292C433D3D3D63742E444153484544262628626E28655B305D29262628633D655B
335D2C513D655B305D2C746869732E6374782E626567696E5061746828292C7468
69';
wwv_flow_api.g_varchar2_table(1641) :=
'732E666F726D617450617468285B6E6577206D6E28632E656E642E782C632E656
E642E79292C6E6577206D6E28512E73746172742E782C512E73746172742E79295
D292C746869732E6374782E7374726F6B652829292C626E28655B315D292626286
33D';
wwv_flow_api.g_varchar2_table(1642) :=
'655B315D2C513D655B325D2C746869732E6374782E626567696E5061746828292
C746869732E666F726D617450617468285B6E6577206D6E28632E656E642E782C6
32E656E642E79292C6E6577206D6E28512E73746172742E782C512E73746172742
E79';
wwv_flow_api.g_varchar2_table(1643) :=
'295D292C746869732E6374782E7374726F6B65282929292C746869732E6374782E
726573746F726528292C5B325D7D297D297D2C61732E70726F746F747970652E72
656E6465723D66756E6374696F6E2842297B72657475726E206128746869732C766
F';
wwv_flow_api.g_varchar2_table(1644) :=

```

'696420302C766F696420302C66756E6374696F6E28297B72657475726E204828746
869732C66756E6374696F6E2841297B73776974636828412E6C6162656C297B636

1736520303A72657475726E20746869732E6F7074696F6E732E6261636B67726F7

```
5'  
;  
www_flow_api.g_varchar2_table(1645) :=  
'6E64436F6C6F72262628746869732E6374782E66696C6C5374796C653D74652874  
6869732E6F7074696F6E732E6261636B67726F756E64436F6C6F72292C74686973  
2E6374782E66696C6C5265637428746869732E6F7074696F6E732E782D74686973  
2E';  
www_flow_api.g_varchar2_table(1646) :=  
'6F7074696F6E732E7363726F6C6C582C746869732E6F7074696F6E732E792D746  
869732E6F7074696F6E732E7363726F6C6C592C746869732E6F7074696F6E732E7  
7696474682C746869732E6F7074696F6E732E68656967687429292C743D6E657720  
58';  
www_flow_api.g_varchar2_table(1647) :=  
'6E28653D422C5B5D292C723D6E6577207A6E2874292C6A6E28742C722C722C65  
3D5B5D292C246E28742E636F6E7461696E65722C65292C5B342C746869732E726  
56E646572537461636B2872295D3B6361736520313A72657475726E20412E73656E  
7428';  
www_flow_api.g_varchar2_table(1648) :=  
'292C746869732E6170706C7945666665637473285B5D2C32292C5B322C74686973  
2E63616E7661735D7D76617220652C742C727D297D297D2C6173293B66756E637  
4696F6E2061732841297B746869732E5F616374697665456666656374733D5B5D2C  
74';  
www_flow_api.g_varchar2_table(1649) :=  
'6869732E63616E7661733D412E63616E7661737C7C646F63756D656E742E637265  
617465456C656D656E74282263616E76617322292C746869732E6374783D7468697  
32E63616E7661732E676574436F6E746578742822326422292C28746869732E6F70'  
;  
www_flow_api.g_varchar2_table(1650) :=  
'74696F6E733D41292E63616E7661737C7C28746869732E63616E7661732E776964  
74683D4D6174682E666C6F6F7228412E77696474682A412E7363616C65292C7468  
69732E63616E7661732E6865696768743D4D6174682E666C6F6F7228412E686569  
67';  
www_flow_api.g_varchar2_table(1651) :=  
'68742A412E7363616C65292C746869732E63616E7661732E7374796C652E776964  
74683D412E77696474682B227078222C746869732E63616E7661732E7374796C652  
E6865696768743D412E6865696768742B22707822292C746869732E666F6E744D6  
5';  
www_flow_api.g_varchar2_table(1652) :=  
'74726963733D6E657720737328646F63756D656E74292C746869732E6374782E73  
63616C6528746869732E6F7074696F6E732E7363616C652C746869732E6F707469  
6F6E732E7363616C65292C746869732E6374782E7472616E736C617465282D412E  
78';  
www_flow_api.g_varchar2_table(1653) :=  
'2B412E7363726F6C6C582C2D412E792B412E7363726F6C6C59292C746869732E6  
374782E74657874426173656C696E653D22626F74746F6D222C746869732E5F616  
374697665456666656374733D5B5D2C4C652E676574496E7374616E636528412E6  
964';  
www_flow_api.g_varchar2_table(1654) :=
```

'292E6465627567282243616E7661732072656E646572657220696E697469616C697
A65642028222B412E77696474682B2278222B412E6865696768742B222061742022

2B412E782B222C222B412E792B22292077697468207363616C6520222B412E736

```
3'
;
www_flow_api.g_varchar2_table(1655) :=
'616C65297D7661722063733D66756E6374696F6E2841297B72657475726E204120
696E7374616E63656F662048427C7C284120696E7374616E63656F662068427C7C
4120696E7374616E63656F662043422626412E74797065213D3D77422626412E747
9';
www_flow_api.g_varchar2_table(1656) :=
'7065213D3D7542297D2C51733D66756E6374696F6E28412C65297B737769746368
2841297B636173652043652E424F524445525F424F583A72657475726E20766E286
5293B636173652043652E434F4E54454E545F424F583A72657475726E5B652E746
F';
www_flow_api.g_varchar2_table(1657) :=
'704C656674436F6E74656E74426F782C652E746F705269676874436F6E74656E74
426F782C652E626F74746F6D5269676874436F6E74656E74426F782C652E626F74
746F6D4C656674436F6E74656E74426F785D3B64656661756C743A43652E504144
44';
www_flow_api.g_varchar2_table(1658) :=
'494E475F424F583B72657475726E20796E2865297D7D2C75733D66756E6374696F
6E2841297B7377697463682841297B636173652059742E43454E5445523A7265747
5726E2263656E746572223B636173652059742E52494748543A72657475726E2272'
;
www_flow_api.g_varchar2_table(1659) :=
'69676874223B64656661756C743A59742E4C4546543B72657475726E226C656674
227D7D2C77733D2855732E70726F746F747970652E72656E6465723D66756E6374
696F6E2874297B72657475726E206128746869732C766F696420302C766F6964203
0';
www_flow_api.g_varchar2_table(1660) :=
'2C66756E6374696F6E28297B76617220653B72657475726E204828746869732C66
756E6374696F6E2841297B73776974636828412E6C6162656C297B6361736520303
A72657475726E20653D5465284D6174682E6D617828746869732E6F7074696F6E7
3';
www_flow_api.g_varchar2_table(1661) :=
'2E77696E646F7757696474682C746869732E6F7074696F6E732E7769647468292A
746869732E6F7074696F6E732E7363616C652C4D6174682E6D617828746869732E
6F7074696F6E732E77696E646F774865696768742C746869732E6F7074696F6E732
E';
www_flow_api.g_varchar2_table(1662) :=
'686569676874292A746869732E6F7074696F6E732E7363616C652C746869732E6F
7074696F6E732E7363726F6C6C582A746869732E6F7074696F6E732E7363616C65
2C746869732E6F7074696F6E732E7363726F6C6C592A746869732E6F7074696F6E
73';
www_flow_api.g_varchar2_table(1663) :=
'2E7363616C652C74292C5B342C43732865295D3B6361736520313A72657475726E
20653D412E73656E7428292C746869732E6F7074696F6E732E6261636B67726F75
6E64436F6C6F72262628746869732E6374782E66696C6C5374796C653D74652874
68';
www_flow_api.g_varchar2_table(1664) :=
```

'69732E6F7074696F6E732E6261636B67726F756E64436F6C6F72292C746869732E

6374782E66696C6C5265637428302C302C746869732E6F7074696F6E732E77696

4
74682A746869732E6F7074696F6E732E7363616C652C746869732E6F7074696F6E
73';
www_flow_api.g_varchar2_table(1665) :=
'2E6865696768742A746869732E6F7074696F6E732E7363616C6529292C74686973
2E6374782E64726177496D61676528652C2D746869732E6F7074696F6E732E782A
746869732E6F7074696F6E732E7363616C652C2D746869732E6F7074696F6E732E
79';
www_flow_api.g_varchar2_table(1666) :=
'2A746869732E6F7074696F6E732E7363616C65292C5B322C746869732E63616E76
61735D7D7D297D297D2C5573293B66756E6374696F6E2055732841297B74686973
2E63616E7661733D412E63616E7661737C7C646F63756D656E742E637265617465
45';
www_flow_api.g_varchar2_table(1667) :=
'6C656D656E74282263616E76617322292C746869732E6374783D746869732E6361
6E7661732E676574436F6E746578742822326422292C746869732E6F7074696F6E7
33D412C746869732E63616E7661732E77696474683D4D6174682E666C6F6F72284
1';
www_flow_api.g_varchar2_table(1668) :=
'2E77696474682A412E7363616C65292C746869732E63616E7661732E6865696768
743D4D6174682E666C6F6F7228412E6865696768742A412E7363616C65292C7468
69732E63616E7661732E7374796C652E77696474683D412E77696474682B2270782
2';
www_flow_api.g_varchar2_table(1669) :=
'2C746869732E63616E7661732E7374796C652E6865696768743D412E6865696768
742B227078222C746869732E6374782E7363616C6528746869732E6F7074696F6E7
32E7363616C652C746869732E6F7074696F6E732E7363616C65292C746869732E6
3';
www_flow_api.g_varchar2_table(1670) :=
'74782E7472616E736C617465282D412E782B412E7363726F6C6C582C2D412E792
B412E7363726F6C6C59292C4C652E676574496E7374616E636528412E6964292E6
46562756728224558504552494D454E54414C20466F726569676E4F626A65637420
72';
www_flow_api.g_varchar2_table(1671) :=
'656E646572657220696E697469616C697A65642028222B412E77696474682B22782
22B412E6865696768742B2220617420222B412E782B222C222B412E792B2229207
7697468207363616C6520222B412E7363616C65297D66756E6374696F6E206C732
8';
www_flow_api.g_varchar2_table(1672) :=
'41297B72657475726E205165285F412E6372656174652841292E7061727365436F6
D706F6E656E7456616C75652829297D7661722043733D66756E6374696F6E28722
97B72657475726E206E65772050726F6D6973652866756E6374696F6E28412C6529
'
'
www_flow_api.g_varchar2_table(1673) :=
'7B76617220743D6E657720496D6167653B742E6F6E6C6F61643D66756E6374696
F6E28297B412874297D2C742E6F6E6572726F723D652C742E7372633D226461746
13A696D6167652F7376672B786D6C3B636861727365743D7574662D382C222B656
E63';

```
wwv_flow_api.g_varchar2_table(1674) :=  
'6F6465555249436F6D706F6E656E7428286E657720584D4C53657269616C697A65  
72292E73657269616C697A65546F537472696E67287229297D297D3B22756E6465
```

66696E656422213D747970656F662077696E646F77262644652E736574436F6E74

```

6
5';
www_flow_api.g_varchar2_table(1675) :=
'78742877696E646F77293B7661722067733D312C45733D66756E6374696F6E2855
2C6C297B72657475726E206128766F696420302C766F696420302C766F696420302
C66756E6374696F6E28297B76617220652C742C722C422C6E2C732C6F2C692C61
2C';
www_flow_api.g_varchar2_table(1676) :=
'632C512C752C773B72657475726E204828746869732C66756E6374696F6E284129
7B73776974636828412E6C6162656C297B6361736520303A69662821557C7C226F
626A65637422213D747970656F6620552972657475726E5B322C50726F6D6973652
E';
www_flow_api.g_varchar2_table(1677) :=
'72656A6563742822496E76616C696420656C656D656E742070726F7669646564206
17320666972737420617267756D656E7422295D3B6966282128653D552E6F776E65
72446F63756D656E7429297468726F77206E6577204572726F722822456C656D65';
www_flow_api.g_varchar2_table(1678) :=
'6E74206973206E6F7420617474616368656420746F206120446F63756D656E74222
93B6966282128743D652E64656661756C745669657729297468726F77206E657720
4572726F722822446F63756D656E74206973206E6F742061747461636865642074';
www_flow_api.g_varchar2_table(1679) :=
'6F20612057696E646F7722293B72657475726E20723D2223222B67732B2B2C693D
7A422855297C7C2248544D4C223D3D3D552E7461674E616D653F66756E6374696
F6E2841297B76617220653D412E626F64792C743D412E646F63756D656E74456C6
56D';
www_flow_api.g_varchar2_table(1680) :=
'656E743B69662821657C7C2174297468726F77206E6577204572726F722822556E6
1626C6520746F2067657420646F63756D656E742073697A6522293B413D4D61746
82E6D6178284D6174682E6D617828652E7363726F6C6C57696474682C742E73637
2';
www_flow_api.g_varchar2_table(1681) :=
'6F6C6C5769647468292C4D6174682E6D617828652E6F666673657457696474682C
742E6F66667365745769647468292C4D6174682E6D617828652E636C69656E7457
696474682C742E636C69656E74576964746829292C743D4D6174682E6D6178284D
61';
www_flow_api.g_varchar2_table(1682) :=
'74682E6D617828652E7363726F6C6C4865696768742C742E7363726F6C6C486569
676874292C4D6174682E6D617828652E6F66667365744865696768742C742E6F66
66736574486569676874292C4D6174682E6D617828652E636C69656E74486569676
8';
www_flow_api.g_varchar2_table(1683) :=
'742C742E636C69656E7448656967687429293B72657475726E206E6577206828302
C302C412C74297D2865293A672855292C6E3D692E77696474682C733D692E6865
696768742C423D692E6C6566742C6F3D692E746F702C693D432843287B7D2C7B6
16C';
www_flow_api.g_varchar2_table(1684) :=
'6C6F775461696E743A21312C696D61676554696D656F75743A313565332C70726F
78793A766F696420302C757365434F52533A21317D292C6C292C6F3D7B6261636B

```

67726F756E64436F6C6F723A2223666666666666222C63616368653A6C2E636163
68';

```
www_flow_api.g_varchar2_table(1685) :=
```

```
'657C7C44652E63726561746528722C69292C6C6F6767696E673A21302C72656D6
F7665436F6E7461696E65723A21302C666F726569676E4F626A65637452656E6465
72696E673A21312C7363616C653A742E646576696365506978656C526174696F7C
7C';
www_flow_api.g_varchar2_table(1686) :=
'312C77696E646F7757696474683A742E696E6E657257696474682C77696E646F77
4865696768743A742E696E6E65724865696768742C7363726F6C6C583A742E7061
6765584F66667365742C7363726F6C6C593A742E70616765594F66667365742C783
A';
www_flow_api.g_varchar2_table(1687) :=
'422C793A6F2C77696474683A4D6174682E6365696C286E292C6865696768743A4
D6174682E6365696C2873292C69643A727D2C6E3D4328432843287B7D2C6F292C
69292C6C292C733D6E65772068286E2E7363726F6C6C582C6E2E7363726F6C6C5
92C6E';
www_flow_api.g_varchar2_table(1688) :=
'2E77696E646F7757696474682C6E2E77696E646F77486569676874292C4C652E63
7265617465287B69643A722C656E61626C65643A6E2E6C6F6767696E677D292C4
C652E676574496E7374616E63652872292E646562756728225374617274696E6720
64';
www_flow_api.g_varchar2_table(1689) :=
'6F63756D656E7420636C6F6E6522292C6F3D6E657720756E28552C7B69643A722
C6F6E636C6F6E653A6E2E6F6E636C6F6E652C69676E6F7265456C656D656E747
33A6E2E69676E6F7265456C656D656E74732C696E6C696E65496D616765733A6E
2E666F';
www_flow_api.g_varchar2_table(1690) :=
'726569676E4F626A65637452656E646572696E672C636F70795374796C65733A6E
2E666F726569676E4F626A65637452656E646572696E677D292C28693D6F2E636C
6F6E65645265666572656E6365456C656D656E74293F5B342C6F2E746F49467261
6D';
www_flow_api.g_varchar2_table(1691) :=
'6528652C73295D3A5B322C50726F6D6973652E72656A6563742822556E61626C65
20746F2066696E6420656C656D656E7420696E20636C6F6E656420696672616D65
22295D3B6361736520313A72657475726E28613D412E73656E7428292C513D652E
64';
www_flow_api.g_varchar2_table(1692) :=
'6F63756D656E74456C656D656E743F6C7328676574436F6D70757465645374796C
6528652E646F63756D656E74456C656D656E74292E6261636B67726F756E64436F
6C6F72293A68652E5452414E53504152454E542C633D652E626F64793F6C732867
65';
www_flow_api.g_varchar2_table(1693) :=
'74436F6D70757465645374796C6528652E626F6479292E6261636B67726F756E64
436F6C6F72293A68652E5452414E53504152454E542C773D6C2E6261636B67726F
756E64436F6C6F722C773D22737472696E67223D3D747970656F6620773F6C7328
77';
www_flow_api.g_varchar2_table(1694) :=
'293A6E756C6C3D3D3D773F68652E5452414E53504152454E543A3432393439363
73239352C633D553D3D3D652E646F63756D656E74456C656D656E743F65652851
293F65652863293F773A633A513A772C513D7B69643A722C63616368653A6E2E63
```

```
6163';  
www_flow_api.g_varchar2_table(1695) :=
```

```

'68652C63616E7661733A6E2E63616E7661732C6261636B67726F756E64436F6C6F
723A632C7363616C653A6E2E7363616C652C783A6E2E782C793A6E2E792C73637
26F6C6C583A6E2E7363726F6C6C582C7363726F6C6C593A6E2E7363726F6C6C5
92C77';
www_flow_api.g_varchar2_table(1696) :=
'696474683A6E2E77696474682C6865696768743A6E2E6865696768742C77696E64
6F7757696474683A6E2E77696E646F7757696474682C77696E646F7748656967687
43A6E2E77696E646F774865696768747D2C6E2E666F726569676E4F626A6563745
2';
www_flow_api.g_varchar2_table(1697) :=
'656E646572696E67293F284C652E676574496E7374616E63652872292E646562756
72822446F63756D656E7420636C6F6E65642C207573696E6720666F726569676E2
06F626A6563742072656E646572696E6722292C5B342C6E65772077732851292E72
';
www_flow_api.g_varchar2_table(1698) :=
'656E6465722869295D293A5B332C335D3B6361736520323A72657475726E20753D
412E73656E7428292C5B332C355D3B6361736520333A72657475726E204C652E67
6574496E7374616E63652872292E64656275672822446F63756D656E7420636C6F6
E';
www_flow_api.g_varchar2_table(1699) :=
'65642C207573696E6720636F6D70757465642072656E646572696E6722292C44652
E617474616368496E7374616E6365286E2E6361636865292C4C652E676574496E7
374616E63652872292E646562756728225374617274696E6720444F4D2070617273';
www_flow_api.g_varchar2_table(1700) :=
'696E6722292C773D4F422869292C44652E646574616368496E7374616E63652829
2C633D3D3D772E7374796C65732E6261636B67726F756E64436F6C6F7226262877
2E7374796C65732E6261636B67726F756E64436F6C6F723D68652E5452414E5350
41';
www_flow_api.g_varchar2_table(1701) :=
'52454E54292C4C652E676574496E7374616E63652872292E6465627567282253746
17274696E672072656E646572657222292C5B342C6E65772069732851292E72656E
6465722877295D3B6361736520343A753D412E73656E7428292C412E6C6162656C'
;
www_flow_api.g_varchar2_table(1702) :=
'3D353B6361736520353A72657475726E21303D3D3D6E2E72656D6F7665436F6E7
461696E6572262628756E2E64657374726F792861297C7C4C652E676574496E737
4616E63652872292E6572726F72282243616E6E6F742064657461636820636C6F6E
65';
www_flow_api.g_varchar2_table(1703) :=
'6420696672616D65206173206974206973206E6F7420696E2074686520444F4D206
16E796D6F72652229292C4C652E676574496E7374616E63652872292E646562756
7282246696E69736865642072656E646572696E6722292C4C652E64657374726F79
';
www_flow_api.g_varchar2_table(1704) :=
'2872292C44652E64657374726F792872292C5B322C755D7D7D297D297D3B72657
475726E2066756E6374696F6E28412C65297B72657475726E20457328412C653D7
66F696420303D3D3D653F7B7D3A65297D7D293B';
null; end;

```

```
/
begin
wwv_flow_api.create_plugin_file(
  p_id=>wwv_flow_api.id(966933338849826284)
,p_plugin_id=>wwv_flow_api.id(1972895911029699585)
,p_file_name=>'js/html2canvas.min.js'
,p_mime_type=>'application/javascript'
,p_file_charset=>'utf-8'
,p_file_content=>wwv_flow_api.varchar2_to_blob(wwv_flow_api.g_varchar2_table)
);
end;
/
prompt --
```

```

application/shared_components/plugins/dynamic_action/be_apexrnd_aop_convert_da
begin
wwv_flow_api.create_plugin(
  p_id=>wwv_flow_api.id(2235067941352853306) ,p_plugin_type=>'DYNAMIC
ACTION'
,p_name=>'BE.APEXRND.AOP_CONVERT_DA'
,p_display_name=>'UC - APEX Office Print (AOP) - Convert DA'
,p_category=>'EXECUTE'
,p_supported_ui_types=>'DESKTOP'
,p_image_prefix =>
nvl(wwv_flow_application_install.get_static_plugin_file_prefix('DYNAMIC
ACTION','BE.APEXRND.AOP_CONVERT_DA'), '')
,p_javascript_file_urls=>wwv_flow_string.join(wwv_flow_t_varchar2(
'#PLUGIN_FILES#js/es6-promise.min.js',
'#PLUGIN_FILES#js/aop_da.min.js'))
,p_api_version=>1
,p_render_function=>'aop_convert_pkg.f_render_aop'
,p_ajax_function=>'aop_convert_pkg.f_ajax_aop'
,p_standard_attributes=>'ITEM:STOP_EXECUTION_ON_ERROR:WAIT_FOR_RESU
LT:INIT_JAVASCRIPT_CODE'
,p_substitute_attributes=>true
,p_subscribe_plugin_settings=>true
,p_help_text=>wwv_flow_string.join(wwv_flow_t_varchar2(
'APEX Office Print (AOP) is created by United Codes to facilitate exporting data and
printing documents in Oracle Application Express (APEX) based on an Office
document (Word, Excel, Powerpoint) or HTML, Markdown, CSV, or Text. This plugin
can only be'
||' used to print to AOP and is copyrighted by APEX R&D and United Codes. If you
have any questions please contact support@apexofficeprint.com.',
'We hope you enjoy AOP!'))
,p_version_identifier=>'21.2'
,p_about_url=>'https://www.apexofficeprint.com'
,p_files_version=>233
);
wwv_flow_api.create_plugin_attribute(
  p_id=>wwv_flow_api.id(2235084449598199202)
,p_plugin_id=>wwv_flow_api.id(2235067941352853306)

```

```

,p_attribute_scope=>'APPLICATION'
,p_attribute_sequence=>1
,p_display_sequence=>1000
,p_prompt=>'AOP URL'
,p_attribute_type=>'TEXT'
,p_is_required=>true
,p_default_value=>'https://api.apexofficeprint.com/'
,p_is_translatable=>false
,p_help_text=>wwv_flow_string.join(wwv_flow_t_varchar2(
'URL to APEX Office Print server. <br/>',
'When installed on the same server as the database using the default port you can
use http://localhost:8010/ <br/>',
'To use AOP as a service, you can use http(s)://api.apexofficeprint.com/ <br/>',
'When using HTTPS, make sure to add the certificate to the wallet of your database.
Alternatively you can setup a proxy rule in your webserver to do the HTTPS
handshaking so the AOP plugin can call a local url. Instructions how to setup both
options c'
||'an be found in the documentation.<br/>',
'When running AOP on the Oracle Cloud you are obliged to use HTTPS, so the url
should be https://api.apexofficeprint.com/ or
https://www.cloudofficeprint.com/aop/<br/>',
'You can also dynamically specify a url by an Application Item e.g. &AI_AOP_URL.'))
);
wwv_flow_api.create_plugin_attribute(
p_id=>wwv_flow_api.id(2121901233036234495)
,p_plugin_id=>wwv_flow_api.id(2235067941352853306)
,p_attribute_scope=>'APPLICATION'
,p_attribute_sequence=>2
,p_display_sequence=>2000
,p_prompt=>'API key'
,p_attribute_type=>'TEXT'
,p_is_required=>false
,p_display_length=>50
,p_max_length=>50
,p_is_translatable=>false
,p_help_text=>'Enter your API key found on your account when you login at
https://www.apexofficeprint.com.'
);
wwv_flow_api.create_plugin_attribute(
p_id=>wwv_flow_api.id(1821715166445712655)
,p_plugin_id=>wwv_flow_api.id(2235067941352853306)
,p_attribute_scope=>'APPLICATION'
,p_attribute_sequence=>3
,p_display_sequence=>3000
,p_prompt=>'Debug'
,p_attribute_type=>'SELECT LIST'
,p_is_required=>false
,p_show_in_wizard=>false

```

```

,p_is_translatable=>false
,p_lov_type=>'STATIC'
,p_null_text=>'No'
,p_help_text=>'By default debug is turned off.'
);
wwv_flow_api.create_plugin_attr_value(
p_id=>wwv_flow_api.id(1821722633118714045)
,p_plugin_attribute_id=>wwv_flow_api.id(1821715166445712655)
,p_display_sequence=>10
,p_display_value=>'Remote'
,p_return_value=>'Yes'
,p_help_text=>wwv_flow_string.join(wwv_flow_t_varchar2(
'Enabling remote debug will capture the JSON and is made available in your
dashboard at https://www.apexofficeprint.com.',
'This makes it easier to debug your JSON, check if it's valid and contact us in case
you need support.',
'This option only works when you use http(s)://www.apexofficeprint.com/api in your
AOP settings.'))
);
wwv_flow_api.create_plugin_attr_value(
p_id=>wwv_flow_api.id(1567963812149739228)
,p_plugin_attribute_id=>wwv_flow_api.id(1821715166445712655)
,p_display_sequence=>20
,p_display_value=>'Local'
,p_return_value=>'Local'
,p_help_text=>wwv_flow_string.join(wwv_flow_t_varchar2(
'Enabling local debug will download the JSON that is sent to the AOP server
component. ',
'This makes it easier to debug your JSON, check if it's valid and contact us in case
you need support.',
'Note that the output file will not be produced and the server will never be called.'))
);
wwv_flow_api.create_plugin_attr_value(
p_id=>wwv_flow_api.id(179885114950983998)
,p_plugin_attribute_id=>wwv_flow_api.id(1821715166445712655)
,p_display_sequence=>30
,p_display_value=>'Derived from Application Item'
,p_return_value=>'APEX_ITEM'
,p_help_text=>wwv_flow_string.join(wwv_flow_t_varchar2(
'This option is useful when you want to dynamically set AOP debugging.<br/>',
'The application item needs to be called AOP_DEBUG and can have values: No,
Yes (=Remote) or Local.))
);
wwv_flow_api.create_plugin_attribute(
p_id=>wwv_flow_api.id(1824602552810896462)
,p_plugin_id=>wwv_flow_api.id(2235067941352853306)
,p_attribute_scope=>'APPLICATION'
,p_attribute_sequence=>4

```

```

,p_display_sequence=>4000
,p_prompt=>'Converter'
,p_attribute_type=>'SELECT LIST'
,p_is_required=>false
,p_show_in_wizard=>false
,p_is_translatable=>false
,p_lov_type=>'STATIC'
,p_null_text=>'LibreOffice'
,p_help_text=>wwv_flow_string.join(wwv_flow_t_varchar2(
'To transform an Office document to PDF, APEX Office Print is using an external
converter.',
'By default LibreOffice is used, but you can select another converter on request.'))
);
wwv_flow_api.create_plugin_attr_value(
p_id=>wwv_flow_api.id(1824624986476923510)
,p_plugin_attribute_id=>wwv_flow_api.id(1824602552810896462)
,p_display_sequence=>10
,p_display_value=>'MS Office (Windows only)'
,p_return_value=>'officetopdf'
,p_help_text=>'Uses Microsoft Office to do the conversion and following module
http://officetopdf.codeplex.com'
);
wwv_flow_api.create_plugin_attr_value(
p_id=>wwv_flow_api.id(1824625435637926689)
,p_plugin_attribute_id=>wwv_flow_api.id(1824602552810896462)
,p_display_sequence=>20
,p_display_value=>'Custom'
,p_return_value=>'custom'
,p_help_text=>'Specify the name of the custom converter defined at the AOP
Server.'
);
wwv_flow_api.create_plugin_attribute(
p_id=>wwv_flow_api.id(1014191241669691615)
,p_plugin_id=>wwv_flow_api.id(2235067941352853306)
,p_attribute_scope=>'APPLICATION'
,p_attribute_sequence=>5
,p_display_sequence=>5000
,p_prompt=>'Settings package'
,p_attribute_type=>'TEXT'
,p_is_required=>false
,p_show_in_wizard=>false
,p_display_length=>80
,p_max_length=>300
,p_is_translatable=>false
,p_examples=>'aop_settings_pkg'
,p_help_text=>wwv_flow_string.join(wwv_flow_t_varchar2(
'When you use a different AOP server in DEV, TEST, PROD it might be easier
to define the package where the settings (e.g. AOP server) is defined.<br/>',

```

```

'This makes deployments seamless and you don't need to update the plug-in
component settings manually afterwards.<br/>',
'When a package is defined, we will always read those settings, regardless what is
filled in above.))
);
wwv_flow_api.create_plugin_attribute(
p_id=>wwv_flow_api.id(1063428404659309326)
,p_plugin_id=>wwv_flow_api.id(2235067941352853306)
,p_attribute_scope=>'APPLICATION'
,p_attribute_sequence=>6
,p_display_sequence=>1500
,p_prompt=>'AOP Failover URL'
,p_attribute_type=>'TEXT'
,p_is_required=>false
,p_is_translatable=>false
,p_help_text=>wwv_flow_string.join(wwv_flow_t_varchar2(
'Failover URL to APEX Office Print server incase the AOP URL fails. <br/>',
'When installed on the same server as the database using the default port you can
use http://localhost:8010/ <br/>',
'To use AOP as a service, you can use http(s)://www.apexofficeprint.com/failover-
api/ <br/>',
'When using HTTPS, make sure to add the certificate to the wallet of your database.
Alternatively you can setup a proxy rule in your webserver to do the HTTPS
handshaking so the AOP plugin can call a local url. Instructions how to setup both
options c'
||'an be found in the documentation.<br/>',
'When running AOP on the Oracle Cloud you are obliged to use HTTPS, so the url
should be https://www.apexofficeprint.com/failover-api/ or
https://www.cloudofficeprint.com/aop/'))
);
wwv_flow_api.create_plugin_attribute(
p_id=>wwv_flow_api.id(1089686005136334972)
,p_plugin_id=>wwv_flow_api.id(2235067941352853306)
,p_attribute_scope=>'APPLICATION'
,p_attribute_sequence=>7
,p_display_sequence=>9000
,p_prompt=>'Failover procedure'
,p_attribute_type=>'PLSQL'
,p_is_required=>false
,p_is_translatable=>false
,p Depending_on_attribute_id=>wwv_flow_api.id(1063428404659309326)
,p Depending_on_has_to_exist=>true
,p Depending_on_condition_type=>'NOT_NULL'
,p_examples=>'aop_sample_pkg.failover_procedure;'
,p_help_text=>wwv_flow_string.join(wwv_flow_t_varchar2(
'Specify the procedure that should be called when the failover url is used.', 'The
procedure can for example send an email to notify the primary AOP url is not
used, but the fallback url.))

```

```

);
wwv_flow_api.create_plugin_attribute(
  p_id=>wwv_flow_api.id(928859419145782749)
,p_plugin_id=>wwv_flow_api.id(2235067941352853306)
,p_attribute_scope=>'APPLICATION'
,p_attribute_sequence=>8
,p_display_sequence=>8000
,p_prompt=>'Logging package'
,p_attribute_type=>'TEXT'
,p_is_required=>false
,p_is_translatable=>false
,p_examples=>'see aop_log_pkg that comes with the AOP Sample app.'
,p_help_text=>wwv_flow_string.join(wwv_flow_t_varchar2(
'If you want every request to aop_api_pkg.plsql_call_to_aop to be logged, you can
specify a logging package here.<br/>',
'The logging package needs at least a function and a procedure with following
definition:'),
'<pre>',
'function start_request (',
'  p_data_type          in varchar2,',
'  p_data_source        in clob,',
'  p_template_type      in varchar2,',
'  p_template_source    in clob,',
'  p_output_type        in varchar2,',
'  p_output_filename    in varchar2,',
'  p_output_type_item_name in varchar2,',
'  p_output_to          in varchar2,',
'  p_procedure          in varchar2,',
'  p_binds              in varchar2,',
'  p_special            in varchar2,',
'  p_aop_remote_debug   in varchar2,',
'  p_output_converter   in varchar2,',
'  p_aop_url            in varchar2,',
'  p_api_key            in varchar2,',
'  p_app_id            in number,',
'  p_page_id            in number,',
'  p_user_name          in varchar2,',
'  p_init_code          in clob,',
'  p_output_encoding    in varchar2,',
'  p_failover_aop_url   in varchar2,',
'  p_failover_procedure in varchar2',
') return number;',
'',
'',
'procedure end_request (',
'  p_aop_log_id         in number, ',
'  p_status             in varchar2, ',
'  p_aop_json           in clob,',

```

```

' p_aop_error          in varchar2, ',
' p_ora_sqlcode        in number, ',
' p_ora_sqlerrm        in varchar2',
'),
'</pre>'))
);
wwv_flow_api.create_plugin_attribute(
p_id=>wwv_flow_api.id(487989561577850130)
,p_plugin_id=>wwv_flow_api.id(2235067941352853306)
,p_attribute_scope=>'APPLICATION'
,p_attribute_sequence=>9
,p_display_sequence=>4050
,p_prompt=>'Custom Converter'
,p_attribute_type=>'TEXT'
,p_is_required=>false
,p_is_translatable=>false
,p Depending_on_attribute_id=>wwv_flow_api.id(1824602552810896462)
,p Depending_on_has_to_exist=>true
,p Depending_on_condition_type=>'EQUALS'
,p Depending_on_expression=>'custom'
,p_examples=>wwv_flow_string.join(wwv_flow_t_varchar2(
'<p>',
'AOP Server config looks like this:',
'<br/>',
'<pre><code>',
'{',
'  "converters": {',
'    "abiword":{',
'      "command": "abiword --to={outputFormat} --to-name={outputFile}'
'      {inputFile}''',
'    },',
'    "other":{',
'      "command": ""',
'    },
'  },
' },
' },
'</code></pre>',
'</p>',
'<p>',
'This means you can use abiword or other as the name of the custom converter.',
'</p>'))
,p_help_text=>'Specify the name of the custom converter as specified at the AOP
Server e.g. abiword'
);
wwv_flow_api.create_plugin_attribute(
p_id=>wwv_flow_api.id(377533847615334357)
,p_plugin_id=>wwv_flow_api.id(2235067941352853306)
,p_attribute_scope=>'APPLICATION'

```

```

,p_attribute_sequence=>10
,p_display_sequence=>2500
,p_prompt=>'AOP Mode'
,p_attribute_type=>'SELECT LIST'
,p_is_required=>false
,p_is_translatable=>false
,p_lov_type=>'STATIC'
,p_null_text=>'Production'
,p_help_text=>wwv_flow_string.join(wwv_flow_t_varchar2(
'Production (=null)',
' Credits will be used.))
);
wwv_flow_api.create_plugin_attr_value(
p_id=>wwv_flow_api.id(377534292646335155)
,p_plugin_attribute_id=>wwv_flow_api.id(377533847615334357)
,p_display_sequence=>10
,p_display_value=>'Development'
,p_return_value=>'development'
,p_help_text=>'In development mode no credits are used.'
);
wwv_flow_api.create_plugin_attr_value(
p_id=>wwv_flow_api.id(377534742748336718)
,p_plugin_attribute_id=>wwv_flow_api.id(377533847615334357)
,p_display_sequence=>20
,p_display_value=>'Derived from Application Item'
,p_return_value=>'APEX_ITEM'
,p_help_text=>wwv_flow_string.join(wwv_flow_t_varchar2(
'This option is useful when you want to dynamically set the AOP mode.<br/>',
'The application item needs to be called AOP_MODE and can have values:
development, production or null (=production).))
);
wwv_flow_api.create_plugin_attribute(
p_id=>wwv_flow_api.id(1564596881090013856)
,p_plugin_id=>wwv_flow_api.id(2235067941352853306)
,p_attribute_scope=>'COMPONENT'
,p_attribute_sequence=>3
,p_display_sequence=>30
,p_prompt=>'Init PL/SQL Code'
,p_attribute_type=>'PLSQL'
,p_is_required=>false
,p_is_translatable=>false
,p_examples=>wwv_flow_string.join(wwv_flow_t_varchar2(
'<pre>',
'aop_api_pkg.g_output_filename      := "output";',
'aop_api_pkg.g_output_filename      := v("P1_FILENAME");',
'</pre>'))
,p_help_text=>wwv_flow_string.join(wwv_flow_t_varchar2(
'<p>',

```

```

'You can define global variables of the aop_api_pkg in this area.<br/>',
'</p>',
'Available variables:',
'<pre>',
'-- Global variables',
'g_output_filename      varchar2(100) := null;',
'g_language              varchar2(2)  := "en"; -- Language can be: en, fr, nl, de',
'</pre>'))
);
wwv_flow_api.create_plugin_attribute(
p_id=>wwv_flow_api.id(2235109656221188874)
,p_plugin_id=>wwv_flow_api.id(2235067941352853306)
,p_attribute_scope=>'COMPONENT'
,p_attribute_sequence=>4
,p_display_sequence=>31
,p_prompt=>'Output Type'
,p_attribute_type=>'SELECT LIST'
,p_is_required=>false
,p_default_value=>'pdf'
,p_is_translatable=>false
,p_lov_type=>'STATIC'
);
wwv_flow_api.create_plugin_attr_value(
p_id=>wwv_flow_api.id(2235111844144194547)
,p_plugin_attribute_id=>wwv_flow_api.id(2235109656221188874)
,p_display_sequence=>40
,p_display_value=>'PDF (pdf)'
,p_return_value=>'pdf'
);
wwv_flow_api.create_plugin_attribute(
p_id=>wwv_flow_api.id(2235240658962122606)
,p_plugin_id=>wwv_flow_api.id(2235067941352853306)
,p_attribute_scope=>'COMPONENT'
,p_attribute_sequence=>8
,p_display_sequence=>32
,p_prompt=>'Output Type APEX Item'
,p_attribute_type=>'PAGE ITEM'
,p_is_required=>false
,p_is_translatable=>false
,p Depending_on_attribute_id=>wwv_flow_api.id(2235109656221188874)
,p Depending_on_has_to_exist=>true
,p Depending_on_condition_type=>'EQUALS'
,p Depending_on_expression=>'apex_item'
,p_help_text=>'APEX item that contains the output type. See Output Type help text
for valid list of output types.'
);

```

```

wwv_flow_api.create_plugin_attribute(
p_id=>wwv_flow_api.id(2063249092342345814)
,p_plugin_id=>wwv_flow_api.id(2235067941352853306)
,p_attribute_scope=>'COMPONENT'
,p_attribute_sequence=>9
,p_display_sequence=>12
,p_prompt=>'SQL Query'
,p_attribute_type=>'SQL'
,p_is_required=>true
,p_sql_min_column_count=>3
,p_sql_max_column_count=>7
,p_is_translatable=>false
,p_examples=>wwv_flow_string.join(wwv_flow_t_varchar2(
'<pre>',
'select filename, mime_type, [file_blob, file_base64, url_call_from_db,
url_call_from_aop, file_on_aop_server]',
' from my_table',
' where instr()',
'</pre>'))
,p_help_text=>wwv_flow_string.join(wwv_flow_t_varchar2(
'<p>',
'Enter the SQL statement in following format. At least 3 columns are necessary up to
a maximum of 7.',
'<br/>The columns between [] are optional.',
'</p>'))
);
wwv_flow_api.create_plugin_attribute(
p_id=>wwv_flow_api.id(2029768363842667738)
,p_plugin_id=>wwv_flow_api.id(2235067941352853306)
,p_attribute_scope=>'COMPONENT'
,p_attribute_sequence=>14
,p_display_sequence=>140
,p_prompt=>'Output To'
,p_attribute_type=>'SELECT LIST'
,p_is_required=>false
,p_is_translatable=>false
,p_lov_type=>'STATIC'
,p_null_text=>'Browser (file)'
,p_help_text=>'By default the file that''s generated by AOP, will be downloaded by
the Browser and saved on your harddrive.'
);
wwv_flow_api.create_plugin_attr_value(
p_id=>wwv_flow_api.id(2029773486942669162)
,p_plugin_attribute_id=>wwv_flow_api.id(2029768363842667738)
,p_display_sequence=>10
,p_display_value=>'Procedure'
,p_return_value=>'PROCEDURE'
,p_help_text=>wwv_flow_string.join(wwv_flow_t_varchar2(

```

'This option will call a procedure in a specific format. This option is useful in case you don't need the file on your own harddrive, but for example you want to mail the document automatically.',

'In that case you can create a procedure that adds the generated document as an attachment to your apex_mail.send.))

);

wwv_flow_api.create_plugin_attr_value(

p_id=>wwv_flow_api.id(2029773850132670712)

,p_plugin_attribute_id=>wwv_flow_api.id(2029768363842667738)

,p_display_sequence=>20

,p_display_value=>'Procedure and Browser (file)'

,p_return_value=>'PROCEDURE_BROWSER'

,p_help_text=>wwv_flow_string.join(wwv_flow_t_varchar2(

'This option allows you to call a procedure first and next download the file to your harddrive.',

'An example is when you first want to store the generated document in a table before letting the browser to download it.))

);

wwv_flow_api.create_plugin_attr_value(

p_id=>wwv_flow_api.id(1229164040017210680)

,p_plugin_attribute_id=>wwv_flow_api.id(2029768363842667738)

,p_display_sequence=>30

,p_display_value=>'Inline Region (pdf/html/md/txt only)'

,p_return_value=>'BROWSER_INLINE'

,p_help_text=>'add data-aop-inline-pdf="Name of Dynamic Action" or data-aop-inlinetxt="Name of Dynamic Action" to a region, div, textarea of other.'

);

wwv_flow_api.create_plugin_attr_value(

p_id=>wwv_flow_api.id(1091085410427333258)

,p_plugin_attribute_id=>wwv_flow_api.id(2029768363842667738)

,p_display_sequence=>40

,p_display_value=>'Directory (on AOP Server)'

,p_return_value=>'DIRECTORY'

,p_help_text=>'Save the file to a directory specified with g_output_directory. The default directory on the AOP Server is outputfiles.'

);

wwv_flow_api.create_plugin_attr_value(

p_id=>wwv_flow_api.id(383900388504315627)

,p_plugin_attribute_id=>wwv_flow_api.id(2029768363842667738)

,p_display_sequence=>50

,p_display_value=>'Directory (on Database Server)'

,p_return_value=>'DB_DIRECTORY'

,p_help_text=>wwv_flow_string.join(wwv_flow_t_varchar2(

'Save the file to a database directory specified with g_output_directory. ',

'
',

'Example how to create Database directory:
',

'CREATE DIRECTORY AOP_TEMPLATE AS "/home/oracle/aop_output";'))

);

```
wwv_flow_api.create_plugin_attribute(
p_id=>wwv_flow_api.id(2029774244653702043)
,p_plugin_id=>wwv_flow_api.id(2235067941352853306)
,p_attribute_scope=>'COMPONENT'
,p_attribute_sequence=>15
,p_display_sequence=>150
,p_prompt=>'Procedure Name'
,p_attribute_type=>'TEXT'
,p_is_required=>false
,p_is_translatable=>false
,p Depending_on_attribute_id=>wwv_flow_api.id(2029768363842667738)
,p Depending_on_has_to_exist=>true
,p Depending_on_condition_type=>'IN_LIST'
,p Depending_on_expression=>'PROCEDURE,PROCEDURE_BROWSER,PROCED
URE_INLINE'
,p_examples=>wwv_flow_string.join(wwv_flow_t_varchar2(
'<p>',
'Create following procedure in the database:',
'</p>',
'<pre>',
'create procedure send_email_prc(',
'  p_output_blob      in blob,',
'  p_output_filename  in varchar2,',
'  p_output_mime_type in varchar2)',
```

```

'is',
' l_id number;',
'begin',
' l_id := apex_mail.send( ',
'     p_to => "support@apexofficeprint.com", ',
'     p_from => "support@apexofficeprint.com", ',
'     p_subj => "Mail from APEX with attachment", ',
'     p_body => "Please review the attachment.", ',
'     p_body_html => "<b>Please</b> review the attachment.") ;',
' apex_mail.add_attachment( ',
'     p_mail_id => l_id, ',
'     p_attachment => p_output_blob, ',
'     p_filename => p_output_filename, ',
'     p_mime_type => p_output_mime_type) ;',
' commit; ',
'end send_email_prc;',
'</pre>'))
,p_help_text=>wwv_flow_string.join(wwv_flow_t_varchar2(
'Enter only the procedure name in this field (so without parameters) for example
"download_prc".',
'The procedure in the database needs to be structured with the parameters as in the
example. ',
'The procedure name can be any name, but the parameters need to match exactly
as in the example.',
'You can add other parameters with a default value.))
);
wwv_flow_api.create_plugin_std_attribute(
p_id=>wwv_flow_api.id(1092579612362658529)
,p_plugin_id=>wwv_flow_api.id(2235067941352853306)
,p_name=>'INIT_JAVASCRIPT_CODE'
,p_is_required=>false
,p Depending_on_has_to_exist=>true
,p_examples=>wwv_flow_string.join(wwv_flow_t_varchar2(
'AOP.gAOPOptions.waitSpinner = "three-bounce";<br>',
'AOP.gAOPOptions.showNotification = false;<br>',
'AOP.gAOPOptions.notificationMessage = "An AOP error occurred";'))
,p_help_text=>wwv_flow_string.join(wwv_flow_t_varchar2(
'<strong>Options</strong><br>',
'<strong>AOP.gAOPOptions.waitSpinner - Waiting Spinner</strong><br>',
'Available waiting spinners:<br>',
'apex (default), double-bounce, three-bounce, rotating-plane, fading-circle,
foldingcube, wave, wandering-cubes, pulse, chasing-dots, circle, cube-grid<br><br>',
'<strong>AOP.gAOPOptions.showNotification - Show Notification if something went
wrong</strong><br>',
'Values: true (default) / false<br><br>',
'<strong>AOP.gAOPOptions.notificationMessage - Overrides Server-side Notification
Message</strong><br>'))
);

```

```

www_flow_api.create_plugin_event(
  p_id=>www_flow_api.id(1367064218524396020)
,p_plugin_id=>www_flow_api.id(2235067941352853306)
,p_name=>'aop-file-error'
,p_display_name=>'AOP Print File Error'
);
www_flow_api.create_plugin_event(
  p_id=>www_flow_api.id(1367064689009396020)
,p_plugin_id=>www_flow_api.id(2235067941352853306)
,p_name=>'aop-file-progress'
,p_display_name=>'AOP Print File Progress'
);
www_flow_api.create_plugin_event(
  p_id=>www_flow_api.id(1367065063590396020)
,p_plugin_id=>www_flow_api.id(2235067941352853306)
,p_name=>'aop-file-success'
,p_display_name=>'AOP Print File Success'
);
end;
/
begin
www_flow_api.g_varchar2_table := www_flow_api.empty_varchar2_table;
www_flow_api.g_varchar2_table(1) :=

```

```
'2866756E6374696F6E28742C65297B226F626A656374223D3D747970656F662065
78706F727473262622756E646566696E656422213D747970656F66206D6F64756C6
53F6D6F64756C652E6578706F7274733D6528293A2266756E6374696F6E223D3D7
4';
www_flow_api.g_varchar2_table(2) :=
'7970656F6620646566696E652626646566696E652E616D643F646566696E6528652
93A742E45533650726F6D6973653D6528297D2928746869732C66756E6374696F6
E28297B2275736520737472696374223B66756E6374696F6E20742874297B766172'
;
www_flow_api.g_varchar2_table(3) :=
'20653D747970656F6620743B72657475726E206E756C6C213D3D74262628226F62
6A656374223D3D3D657C7C2266756E6374696F6E223D3D3D65297D66756E63746
96F6E20652874297B72657475726E2266756E6374696F6E223D3D747970656F6620
74';
www_flow_api.g_varchar2_table(4) :=
'7D66756E6374696F6E206E2874297B423D747D66756E6374696F6E20722874297B
473D747D66756E6374696F6E206F28297B72657475726E2066756E6374696F6E28
297B72657475726E2070726F636573732E6E6578745469636B2861297D7D66756E6
3';
www_flow_api.g_varchar2_table(5) :=
'74696F6E206928297B72657475726E22756E646566696E656422213D747970656F6
6207A3F66756E6374696F6E28297B7A2861297D3A6328297D66756E6374696F6E2
07328297B76617220743D302C653D6E6577204A2861292C6E3D646F63756D656E7
4';
www_flow_api.g_varchar2_table(6) :=
'2E637265617465546578744E6F6465282222293B72657475726E20652E6F6273657
27665286E2C7B636861726163746572446174613A21307D292C66756E6374696F6
E28297B6E2E646174613D743D2B2B7425327D7D66756E6374696F6E207528297B
76';
```

```
www_flow_api.g_varchar2_table(7) :=
```

```
'617220743D6E6577204D6573736167654368616E6E656C3B72657475726E20742E
706F7274312E6F6E6D6573736167653D612C66756E6374696F6E28297B72657475
726E20742E706F7274322E706F73744D6573736167652830297D7D66756E6374696
F';
www_flow_api.g_varchar2_table(8) :=
'6E206328297B76617220743D73657454696D656F75743B72657475726E2066756E
6374696F6E28297B72657475726E207428612C31297D7D66756E6374696F6E2061
28297B666F722876617220743D303B743C573B742B3D32297B76617220653D565B
74';
www_flow_api.g_varchar2_table(9) :=
'5D2C6E3D565B742B315D3B65286E292C565B745D3D766F696420302C565B742B
315D3D766F696420307D573D307D66756E6374696F6E206628297B7472797B7661
7220743D46756E6374696F6E282272657475726E2074686973222928292E7265717
569';
www_flow_api.g_varchar2_table(10) :=
'72652822766572747822293B72657475726E207A3D742E72756E4F6E4C6F6F707C
7C742E72756E4F6E436F6E746578742C6928297D63617463682874297B72657475
726E206328297D7D66756E6374696F6E206C28742C65297B766172206E3D746869
73';
www_flow_api.g_varchar2_table(11) :=
'2C723D6E657720746869732E636F6E7374727563746F722870293B766F69642030
3D3D3D725B5A5D26264F2872293B766172206F3D6E2E5F73746174653B6966286
F297B76617220693D617267756D656E74735B6F2D315D3B472866756E6374696F6
E28';
www_flow_api.g_varchar2_table(12) :=
'297B72657475726E2050286F2C722C692C6E2E5F726573756C74297D297D656C7
3652045286E2C722C742C65293B72657475726E20727D66756E6374696F6E20682
874297B76617220653D746869733B696628742626226F626A656374223D3D747970
65';
www_flow_api.g_varchar2_table(13) :=
'6F6620742626742E636F6E7374727563746F723D3D3D652972657475726E20743B
766172206E3D6E657720652870293B72657475726E2067286E2C74292C6E7D6675
6E6374696F6E207028297B7D66756E6374696F6E207628297B72657475726E206E
65';
www_flow_api.g_varchar2_table(14) :=
'7720547970654572726F722822596F752063616E6E6F74207265736F6C766520612
070726F6D697365207769746820697473656C6622297D66756E6374696F6E206428
297B72657475726E206E657720547970654572726F722822412070726F6D697365';
www_flow_api.g_varchar2_table(15) :=
'732063616C6C6261636B2063616E6E6F742072657475726E20746861742073616D
652070726F6D6973652E22297D66756E6374696F6E205F2874297B7472797B72657
475726E20742E7468656E7D63617463682874297B72657475726E206E742E657272
';
www_flow_api.g_varchar2_table(16) :=
'6F723D742C6E747D7D66756E6374696F6E207928742C652C6E2C72297B7472797
B742E63616C6C28652C6E2C72297D63617463682874297B72657475726E20747D7
D66756E6374696F6E206D28742C652C6E297B472866756E6374696F6E2874297B7
661';
```

wwv_flow_api.g_varchar2_table(17) :=

'7220723D21312C6F3D79286E2C652C66756E6374696F6E286E297B727C7C2872

3

D21302C65213D3D6E3F6728742C6E293A5328742C6E29297D2C66756E6374696F6E2865297B727C7C28723D21302C6A28742C6529297D2C22536574746C653A20222B28';

www_flow_api.g_varchar2_table(18) :=

'742E5F6C6162656C7C7C2220756E6B6E6F776E2070726F6D6973652229293B217226266F262628723D21302C6A28742C6F29297D2C74297D66756E6374696F6E206228742C65297B652E5F73746174653D3D3D74743F5328742C652E5F726573756C7429';

www_flow_api.g_varchar2_table(19) :=

'3A652E5F73746174653D3D3D65743F6A28742C652E5F726573756C74293A4528652C766F696420302C66756E6374696F6E2865297B72657475726E206728742C65297D2C66756E6374696F6E2865297B72657475726E206A28742C65297D297D66756E63';

www_flow_api.g_varchar2_table(20) :=

'74696F6E207728742C6E2C72297B6E2E636F6E7374727563746F723D3D3D742E636F6E7374727563746F722626723D3D3D6C26266E2E636F6E7374727563746F722E7265736F6C76653D3D3D683F6228742C6E293A723D3D3D6E743F286A28742C6E742E';

www_flow_api.g_varchar2_table(21) :=

'6572726F72292C6E742E6572726F723D6E756C6C293A766F696420303D3D3D723F5328742C6E293A652872293F6D28742C6E2C72293A5328742C6E297D66756E6374696F6E206728652C6E297B653D3D3D6E3F6A28652C762829293A74286E293F772865';

www_flow_api.g_varchar2_table(22) :=

'2C6E2C5F286E29293A5328652C6E297D66756E6374696F6E20412874297B742E5F6F6E6572726F722626742E5F6F6E6572726F7228742E5F726573756C74292C542874297D66756E6374696F6E205328742C65297B742E5F73746174653D3D3D24262628';

www_flow_api.g_varchar2_table(23) :=

'742E5F726573756C743D652C742E5F73746174653D74742C30213D3D742E5F73756273637269626572732E6C656E67746826264728542C7429297D66756E6374696F6E206A28742C65297B742E5F73746174653D3D3D24262628742E5F73746174653D65';

www_flow_api.g_varchar2_table(24) :=

'742C742E5F726573756C743D652C4728412C7429297D66756E6374696F6E204528742C652C6E2C72297B766172206F3D742E5F73756273637269626572732C693D6F2E6C656E6774683B742E5F6F6E6572726F723D6E756C6C2C6F5B695D3D652C6F5B69';

www_flow_api.g_varchar2_table(25) :=

'2B74745D3D6E2C6F5B692B65745D3D722C303D3D3D692626742E5F737461746526264728542C74297D66756E6374696F6E20542874297B76617220653D742E5F73756273637269626572732C6E3D742E5F73746174653B69662830213D3D652E6C656E67';

www_flow_api.g_varchar2_table(26) :=

'7468297B666F722876617220723D766F696420302C6F3D766F696420302C693D742E5F726573756C742C733D303B733C652E6C656E6774683B732B3D3329723D655B735D2C6F3D655B732B6E5D2C723F50286E2C722C6F2C69293A6F2869293B742

```
E5F73';  
wwv_flow_api.g_varchar2_table(27) :=
```

'756273637269626572732E6C656E6774683D307D7D66756E6374696F6E204D287

```
4
2C65297B7472797B72657475726E20742865297D63617463682874297B726574757
26E206E742E6572726F723D742C6E747D7D66756E6374696F6E205028742C6E2C
72';
www_flow_api.g_varchar2_table(28) :=
'2C6F297B76617220693D652872292C733D766F696420302C753D766F696420302C
633D766F696420302C613D766F696420303B69662869297B696628733D4D28722C
6F292C733D3D3D6E743F28613D21302C753D732E6572726F722C732E6572726F7
23D';
www_flow_api.g_varchar2_table(29) :=
'6E756C6C293A633D21302C6E3D3D3D732972657475726E20766F6964206A286E2
C642829297D656C736520733D6F2C633D21303B6E2E5F7374617465213D3D247C
7C28692626633F67286E2C73293A613F6A286E2C75293A743D3D3D74743F53286
E2C73';
www_flow_api.g_varchar2_table(30) :=
'293A743D3D3D657426266A286E2C7329297D66756E6374696F6E207828742C652
97B7472797B652866756E6374696F6E2865297B6728742C65297D2C66756E63746
96F6E2865297B6A28742C65297D297D63617463682865297B6A28742C65297D7D6
675';
www_flow_api.g_varchar2_table(31) :=
'6E6374696F6E204328297B72657475726E2072742B2B7D66756E6374696F6E204F
2874297B745B5A5D3D72742B2B2C742E5F73746174653D766F696420302C742E5
F726573756C743D766F696420302C742E5F73756273637269626572733D5B5D7D6
675';
www_flow_api.g_varchar2_table(32) :=
'6E6374696F6E206B28297B72657475726E206E6577204572726F722822417272617
9204D6574686F6473206D7573742062652070726F766964656420616E2041727261
7922297D66756E6374696F6E20462874297B72657475726E206E6577206F742874';
www_flow_api.g_varchar2_table(33) :=
'6869732C74292E70726F6D6973657D66756E6374696F6E20592874297B76617220
653D746869733B72657475726E206E6577206528552874293F66756E6374696F6E2
86E2C72297B666F7228766172206F3D742E6C656E6774682C693D303B693C6F3B
69';
www_flow_api.g_varchar2_table(34) :=
'2B2B29652E7265736F6C766528745B695D292E7468656E286E2C72297D3A66756
E6374696F6E28742C65297B72657475726E2065286E657720547970654572726F72
2822596F75206D757374207061737320616E20617272617920746F20726163652E22
';
www_flow_api.g_varchar2_table(35) :=
'29297D297D66756E6374696F6E20712874297B76617220653D746869732C6E3D6E
657720652870293B72657475726E206A286E2C74292C6E7D66756E6374696F6E20
4428297B7468726F77206E657720547970654572726F722822596F75206D7573742
0';
www_flow_api.g_varchar2_table(36) :=
'706173732061207265736F6C7665722066756E6374696F6E2061732074686520666
972737420617267756D656E7420746F207468652070726F6D69736520636F6E7374
727563746F7222297D66756E6374696F6E204B28297B7468726F77206E65772054';
www_flow_api.g_varchar2_table(37) :=
```

'7970654572726F7228224661696C656420746F20636F6E73747275637420275072

6

```
F6D697365273A20506C65617365207573652074686520276E657727206F70657261
746F722C2074686973206F626A65637420636F6E7374727563746F722063616E6E';
wwv_flow_api.g_varchar2_table(38) :=
'6F742062652063616C6C656420617320612066756E6374696F6E2E22297D66756E
6374696F6E204C28297B76617220743D766F696420303B69662822756E646566696
E656422213D747970656F6620676C6F62616C29743D676C6F62616C3B656C73652
0';
wwv_flow_api.g_varchar2_table(39) :=
'69662822756E646566696E656422213D747970656F662073656C6629743D73656C
663B656C7365207472797B743D46756E6374696F6E282272657475726E207468697
3222928297D63617463682874297B7468726F77206E6577204572726F722822706F';
wwv_flow_api.g_varchar2_table(40) :=
'6C7966696C6C206661696C6564206265636175736520676C6F62616C206F626A65
637420697320756E617661696C61626C6520696E207468697320656E7669726F6E6
D656E7422297D76617220653D742E50726F6D6973653B69662865297B766172206
E';
wwv_flow_api.g_varchar2_table(41) :=
'3D6E756C6C3B7472797B6E3D4F626A6563742E70726F746F747970652E746F537
472696E672E63616C6C28652E7265736F6C76652829297D63617463682874297B7
D696628225B6F626A6563742050726F6D6973655D223D3D3D6E262621652E63617
374';
wwv_flow_api.g_varchar2_table(42) :=
'2972657475726E7D742E50726F6D6973653D69747D766172204E3D766F69642030
3B4E3D41727261792E697341727261793F41727261792E697341727261793A66756
E6374696F6E2874297B72657475726E225B6F626A6563742041727261795D223D3
D';
wwv_flow_api.g_varchar2_table(43) :=
'3D4F626A6563742E70726F746F747970652E746F537472696E672E63616C6C2874
297D3B76617220553D4E2C573D302C7A3D766F696420302C423D766F696420302
C473D66756E6374696F6E28742C65297B565B575D3D742C565B572B315D3D652
C572B';
wwv_flow_api.g_varchar2_table(44) :=
'3D322C323D3D3D57262628423F422861293A582829297D2C483D22756E6465666
96E656422213D747970656F662077696E646F773F77696E646F773A766F69642030
2C493D487C7C7B7D2C4A3D492E4D75746174696F6E4F627365727665727C7C49
2
E57';
wwv_flow_api.g_varchar2_table(45) :=
'65624B69744D75746174696F6E4F627365727665722C513D22756E646566696E65
64223D3D747970656F662073656C66262622756E646566696E656422213D7479706
56F662070726F636573732626225B6F626A6563742070726F636573735D223D3D3
D';
wwv_flow_api.g_varchar2_table(46) :=
'7B7D2E746F537472696E672E63616C6C2870726F63657373292C523D22756E646
566696E656422213D747970656F662055696E7438436C616D706564417272617926
2622756E646566696E656422213D747970656F6620696D706F72745363726970747
3';
```

```
www_flow_api.g_varchar2_table(47) :=  
'262622756E6465666696E656422213D747970656F66204D6573736167654368616E6  
E656C2C563D6E657720417272617928316533292C583D766F696420303B583D513  
F6F28293A4A3F7328293A523F7528293A766F696420303D3D3D4826262266756E6  
3';
```

```
www_flow_api.g_varchar2_table(48) :=
```

```
'74696F6E223D3D747970656F6620726571756972653F6628293A6328293B7661722
05A3D4D6174682E72616E646F6D28292E746F537472696E67283336292E7375627
37472696E672832292C243D766F696420302C74743D312C65743D322C6E743D7B
65';
www_flow_api.g_varchar2_table(49) :=
'72726F723A6E756C6C7D2C72743D302C6F743D66756E6374696F6E28297B66756
E6374696F6E207428742C65297B746869732E5F696E7374616E6365436F6E73747
27563746F723D742C746869732E70726F6D6973653D6E657720742870292C74686
973';
www_flow_api.g_varchar2_table(50) :=
'2E70726F6D6973655B5A5D7C7C4F28746869732E70726F6D697365292C5528652
93F28746869732E6C656E6774683D652E6C656E6774682C746869732E5F72656D6
1696E696E673D652E6C656E6774682C746869732E5F726573756C743D6E6577204
172';
www_flow_api.g_varchar2_table(51) :=
'72617928746869732E6C656E677468292C303D3D3D746869732E6C656E6774683
F5328746869732E70726F6D6973652C746869732E5F726573756C74293A28746869
732E6C656E6774683D746869732E6C656E6774687C7C302C746869732E5F656E7
56D';
www_flow_api.g_varchar2_table(52) :=
'65726174652865292C303D3D3D746869732E5F72656D61696E696E672626532874
6869732E70726F6D6973652C746869732E5F726573756C742929293A6A287468697
32E70726F6D6973652C6B2829297D72657475726E20742E70726F746F747970652
E';
www_flow_api.g_varchar2_table(53) :=
'5F656E756D65726174653D66756E6374696F6E2874297B666F722876617220653D
303B746869732E5F73746174653D3D3D242626653C742E6C656E6774683B652B2
B29746869732E5F65616368456E74727928745B655D2C65297D2C742E70726F746
F74';
www_flow_api.g_varchar2_table(54) :=
'7970652E5F65616368456E7472793D66756E6374696F6E28742C65297B76617220
6E3D746869732E5F696E7374616E6365436F6E7374727563746F722C723D6E2E72
65736F6C76653B696628723D3D3D68297B766172206F3D5F2874293B6966286F3D
3D';
www_flow_api.g_varchar2_table(55) :=
'3D6C2626742E5F7374617465213D3D2429746869732E5F736574746C6564417428
742E5F73746174652C652C742E5F726573756C74293B656C736520696628226675
6E6374696F6E22213D747970656F66206F29746869732E5F72656D61696E696E67
2D';
www_flow_api.g_varchar2_table(56) :=
'2D2C746869732E5F726573756C745B655D3D743B656C7365206966286E3D3D3D6
974297B76617220693D6E6577206E2870293B7728692C742C6F292C746869732E5
F77696C6C536574746C65417428692C65297D656C736520746869732E5F77696C6
C53';
www_flow_api.g_varchar2_table(57) :=
'6574746C654174286E6577206E2866756E6374696F6E2865297B72657475726E206
52874297D292C65297D656C736520746869732E5F77696C6C536574746C6541742
8722874292C65297D2C742E70726F746F747970652E5F736574746C656441743D6
```

```
6';  
www_flow_api.g_varchar2_table(58) :=
```

```

'756E6374696F6E28742C652C6E297B76617220723D746869732E70726F6D697365
3B722E5F73746174653D3D3D24262628746869732E5F72656D61696E696E672D2
D2C743D3D3D65743F6A28722C6E293A746869732E5F726573756C745B655D3D6
E292C';
www_flow_api.g_varchar2_table(59) :=
'303D3D3D746869732E5F72656D61696E696E6726265328722C746869732E5F7265
73756C74297D2C742E70726F746F747970652E5F77696C6C536574746C6541743D
66756E6374696F6E28742C65297B766172206E3D746869733B4528742C766F6964
20';
www_flow_api.g_varchar2_table(60) :=
'302C66756E6374696F6E2874297B72657475726E206E2E5F736574746C65644174
2874742C652C74297D2C66756E6374696F6E2874297B72657475726E206E2E5F73
6574746C656441742865742C652C74297D297D2C747D28292C69743D66756E6374
69';
www_flow_api.g_varchar2_table(61) :=
'6F6E28297B66756E6374696F6E20742865297B746869735B5A5D3D4328292C7468
69732E5F726573756C743D746869732E5F73746174653D766F696420302C7468697
32E5F73756273637269626572733D5B5D2C70213D3D652626282266756E6374696
F';
www_flow_api.g_varchar2_table(62) :=
'6E22213D747970656F66206526264428292C7468697320696E7374616E63656F662
0743F7828746869732C65293A4B2829297D72657475726E20742E70726F746F7479
70652E63617463683D66756E6374696F6E2874297B72657475726E20746869732E';
www_flow_api.g_varchar2_table(63) :=
'7468656E286E756C6C2C74297D2C742E70726F746F747970652E66696E616C6C7
93D66756E6374696F6E2874297B76617220653D746869732C6E3D652E636F6E737
4727563746F723B72657475726E20652E7468656E2866756E6374696F6E2865297B
72';
www_flow_api.g_varchar2_table(64) :=
'657475726E206E2E7265736F6C766528742829292E7468656E2866756E6374696F
6E28297B72657475726E20657D297D2C66756E6374696F6E2865297B7265747572
6E206E2E7265736F6C766528742829292E7468656E2866756E6374696F6E28297B
74';
www_flow_api.g_varchar2_table(65) :=
'68726F7720657D297D297D2C747D28293B72657475726E2069742E70726F746F74
7970652E7468656E3D6C2C69742E616C6C3D462C69742E726163653D592C69742
E7265736F6C76653D682C69742E72656A6563743D712C69742E5F7365745363686
564';
www_flow_api.g_varchar2_table(66) :=
'756C65723D6E2C69742E5F736574417361703D722C69742E5F617361703D472C6
9742E706F6C7966696C6C3D4C2C69742E50726F6D6973653D69742C69747D293B
';
null; end;
/
begin
www_flow_api.create_plugin_file(
  p_id=>www_flow_api.id(377324836830990179)
,p_plugin_id=>www_flow_api.id(2235067941352853306)

```

```
,p_file_name=>'js/es6-promise.min.js'  
,p_mime_type=>'application/javascript'  
,p_file_charset=>'utf-8'  
,p_file_content=>wwv_flow_api.varchar2_to_blob(wwv_flow_api.g_varchar2_table)  
);  
end;  
/  
begin  
wwv_flow_api.g_varchar2_table := wwv_flow_api.empty_varchar2_table;  
wwv_flow_api.g_varchar2_table(1) :=
```

```
'76617220414F503D7B67414F504F7074696F6E733A7B616A61784964656E746966
6965723A22222C74726967676572456C656D49643A22222C7374617469635265676
96F6E4964733A22222C6F7574707574546F3A22222C64614E616D653A22222C776
1';
www_flow_api.g_varchar2_table(2) :=
'69745370696E6E65723A2261706578222C73686F774E6F74696669636174696F6E3
A21302C6E6F746966696361746F6E4D6573736167653A22222C7375626D6974497
4656D7341727261793A5B5D2C7375626D697456616C75657341727261793A5B5D2
C';
www_flow_api.g_varchar2_table(3) :=
'4947526567696F6E496473416E6453656C6563746564504B3A7B7D2C6630313A7B
6461746141727261793A5B5D2C77696474683A302C6865696768743A302C6D6178
57696474683A302C6D61784865696768743A307D2C6630323A7B64617461417272
61';
www_flow_api.g_varchar2_table(4) :=
'793A5B5D2C77696474683A302C6865696768743A302C6D617857696474683A302
C6D61784865696768743A307D2C6630333A7B6461746141727261793A5B5D2C776
96474683A302C6865696768743A302C6D617857696474683A302C6D61784865696
768';
www_flow_api.g_varchar2_table(5) :=
'743A307D2C6630343A7B6461746141727261793A5B5D2C77696474683A302C686
5696768743A302C6D617857696474683A302C6D61784865696768743A307D2C663
0353A7B6461746141727261793A5B5D2C77696474683A302C6865696768743A302
C6D';
www_flow_api.g_varchar2_table(6) :=
'617857696474683A302C6D61784865696768743A307D2C6630363A7B6461746141
727261793A5B5D2C77696474683A302C6865696768743A302C6D61785769647468
3A302C6D61784865696768743A307D2C6630373A7B6461746141727261793A5B5D
2C';
www_flow_api.g_varchar2_table(7) :=
'77696474683A302C6865696768743A302C6D617857696474683A302C6D61784865
696768743A307D2C6630383A7B6461746141727261793A5B5D2C77696474683A30
2C6865696768743A302C6D617857696474683A302C6D61784865696768743A307D
2C';
www_flow_api.g_varchar2_table(8) :=
'6630393A7B6461746141727261793A5B5D2C77696474683A302C6865696768743A
302C6D617857696474683A302C6D61784865696768743A307D2C6631303A7B6461
746141727261793A5B5D2C77696474683A302C6865696768743A302C6D61785769
64';
www_flow_api.g_varchar2_table(9) :=
```

'74683A302C6D61784865696768743A307D2C6631313A7B6461746141727261793

A
5B5D2C77696474683A302C6865696768743A302C6D617857696474683A302C6D61
784865696768743A307D2C6631323A7B6461746141727261793A5B5D2C77696474
68';
www_flow_api.g_varchar2_table(10) :=
'3A302C6865696768743A302C6D617857696474683A302C6D61784865696768743A
307D2C6631333A7B6461746141727261793A5B5D2C77696474683A302C68656967
68743A302C6D617857696474683A302C6D61784865696768743A307D2C6631343A
7B';
www_flow_api.g_varchar2_table(11) :=
'6461746141727261793A5B5D2C77696474683A302C6865696768743A302C6D6178
57696474683A302C6D61784865696768743A307D2C6631353A7B64617461417272
61793A5B5D2C77696474683A302C6865696768743A302C6D617857696474683A30
2C';
www_flow_api.g_varchar2_table(12) :=
'6D61784865696768743A307D7D2C67657442726F777365724E616D653A66756E63
74696F6E28297B76617220652C692C743D6E6176696761746F722E7573657241676
56E742C613D6E6176696761746F722E6170704E616D653B72657475726E2D31213
D';
www_flow_api.g_varchar2_table(13) :=
'28693D742E696E6465784F6628224F706572612229293F613D226F70657261223A2
D31213D28693D742E696E6465784F6628224D5349452229293F613D226965223A2
D31213D28693D742E696E6465784F66282254726964656E742229293F613D22696
5';
www_flow_api.g_varchar2_table(14) :=
'223A2D31213D28693D742E696E6465784F662822456467652229293F613D226564
6765223A2D31213D28693D742E696E6465784F6628224368726F6D652229293F61
3D226368726F6D65223A2D31213D28693D742E696E6465784F6628225361666172
69';
www_flow_api.g_varchar2_table(15) :=
'2229293F613D22736166617269223A2D31213D28693D742E696E6465784F662822
46697265666F782229293F613D2266697265666F78223A28653D742E6C617374496
E6465784F6628222022292B31293C28693D742E6C617374496E6465784F6628222
F';
www_flow_api.g_varchar2_table(16) :=
'222929262628613D742E737562737472696E6728652C69292C612E746F4C6F7765
724361736528293D3D612E746F5570706572436173652829262628613D6E6176696
761746F722E6170704E616D6529292C617D2C73686F774572726F724D657373616
7';
www_flow_api.g_varchar2_table(17) :=
'653A66756E6374696F6E2865297B7472797B617065782E6D6573736167652E636C
6561724572726F727328292C617065782E6D6573736167652E73686F774572726F7
273285B7B747970653A226572726F72222C6C6F636174696F6E3A2270616765222
C';
www_flow_api.g_varchar2_table(18) :=
'6D6573736167653A652C756E736166653A21317D5D297D63617463682865297B61
7065782E64656275672E696E666F2822414F502073686F774572726F724D6573736
16765222C65297D7D2C73686F77537563636573734D6573736167653A66756E637

```
4';  
wwv_flow_api.g_varchar2_table(19) :=
```

'696F6E2865297B7472797B617065782E6D6573736167652E73686F775061676553

7
563636573732865297D63617463682865297B617065782E64656275672E696E666F
2822414F502073686F77537563636573734D657373616765222C65297D7D2C7368';
www_flow_api.g_varchar2_table(20) :=
'6F774E6F74696669636174696F6E3A66756E6374696F6E28652C69297B69662841
4F502E67414F504F7074696F6E732E73686F774E6F74696669636174696F6E297B7
6617220743D414F502E67414F504F7074696F6E732E6E6F746966696361746F6E4
D';
www_flow_api.g_varchar2_table(21) :=
'6573736167657C7C693B2273756363657373223D3D653F414F502E73686F775375
63636573734D6573736167652874293A226572726F72223D3D652626414F502E736
86F774572726F724D6573736167652874297D7D2C73686F775370696E6E65723A6
6';
www_flow_api.g_varchar2_table(22) :=
'756E6374696F6E28652C69297B76617220742C612C732C6E2C6F2C723D414F502
E67414F504F7074696F6E732E776169745370696E6E65722C643D617065782E757
4696C2E68746D6C4275696C64657228292C6C3D653F242865293A242822626F647
922';
www_flow_api.g_varchar2_table(23) :=
'292C633D242877696E646F77292C673D6C2E6F666673657428292C703D242E657
874656E64287B616C6572743A617065782E6C616E672E6765744D6573736167652
822415045582E50524F43455353494E4722292C7370696E6E6572436C6173733A22
22';
www_flow_api.g_varchar2_table(24) :=
'7D2C69292C753D7B746F703A632E7363726F6C6C546F7028292C6C6566743A632
E7363726F6C6C4C65667428297D3B72657475726E20752E626F74746F6D3D752E
746F702B632E68656967687428292C752E72696768743D752E6C6566742B632E77
6964';
www_flow_api.g_varchar2_table(25) :=
'746828292C672E626F74746F6D3D672E746F702B6C2E6F75746572486569676874
28292C672E72696768743D672E6C6566742B6C2E6F75746572576964746828292C
613D672E746F703E752E746F703F672E746F703A752E746F702C733D672E626F74
74';
www_flow_api.g_varchar2_table(26) :=
'6F6D3C752E626F74746F6D3F672E626F74746F6D3A752E626F74746F6D2C6E3D
28732D61292F322C6F3D752E746F702D672E746F702C6F3E302626286E2B3D6F2
92C2261706578223D3D723F642E6D61726B757028223C7370616E22292E61747
47228';
www_flow_api.g_varchar2_table(27) :=
'22636C617373222C22752D50726F63657373696E67222B28702E7370696E6E6572
436C6173733F2220222B702E7370696E6E6572436C6173733A222229292E6174747
22822726F6C65222C22616C65727422292E6D61726B757028223E22292E6D61726
B';
www_flow_api.g_varchar2_table(28) :=
'757028223C7370616E22292E617474722822636C617373222C22752D50726F6365
7373696E672D7370696E6E657222292E6D61726B757028223E22292E6D61726B75
7028223C2F7370616E3E22292E6D61726B757028223C7370616E22292E61747472
28';

```
www_flow_api.g_varchar2_table(29) :=  
'22636C617373222C22752D56697375616C6C7948696464656E22292E6D61726B75'
```

7028223E22292E636F6E74656E7428702E616C657274292E6D61726B757028223

```
www_flow_api.g_varchar2_table(39) :=  
'666F6C64696E672D6375626522207374796C653D227A2D696E6465783A20393939'
```

39393939393939223E3C64697620636C6173733D22736B2D637562653120736B2

```
www_flow_api.g_varchar2_table(49) :=  
'223E3C64697620636C6173733D22736B2D6368696C6420736B2D646F7431223E3'
```

C2F6469763E3C64697620636C6173733D22736B2D6368696C6420736B2D646F74

```
www_flow_api.g_varchar2_table(59) :=  
'3C2F6469763E3C64697620636C6173733D22736B2D6375626520736B2D63756265
```

39223E3C2F6469763E3C2F6469763E27292C743D2428642E746F537472696E672

```
8
29292C742E617070656E64546F286C292C742E706F736974696F6E287B6D793A22
63';
www_flow_api.g_varchar2_table(60) :=
'656E746572222C61743A226C6566742B35302520746F702B222B6E2B227078222C
6F663A6C2C636F6C6C6973696F6E3A22666974227D292C747D2C6173796E634C6
F6F703A66756E6374696F6E28652C692C74297B76617220613D302C733D21312C6
E3D';
www_flow_api.g_varchar2_table(61) :=
'7B6E6578743A66756E6374696F6E28297B737C7C28613C3D653F28612B2B2C692
86E29293A28733D21302C74282929297D2C697465726174696F6E3A66756E63746
96F6E28297B72657475726E20612D317D2C627265616B3A66756E6374696F6E282
97B';
www_flow_api.g_varchar2_table(62) :=
'733D21302C7428297D7D3B72657475726E206E2E6E65787428292C6E7D2C62756
96C6441666665637465644974656D41727261793A66756E6374696F6E2865297B61
7065782E64656275672E696E666F2822414F5020704166666563746564456C656D6
5';
www_flow_api.g_varchar2_table(63) :=
'6E7473222C65293B76617220693D5B5D3B72657475726E2065262628693D652E72
65706C616365282F5C732F672C2222292E73706C697428222C2229292C697D2C62
75696C6441666665637465644974656D56616C756541727261793A66756E6374696
F';
www_flow_api.g_varchar2_table(64) :=
'6E2865297B617065782E64656275672E696E666F2822414F50206275696C6441666
665637465644974656D56616C75654172726179222C65293B76617220693D5B5D2
C743D5B5D3B69662865297B693D652E7265706C616365282F5C732F672C222229
2E';
www_flow_api.g_varchar2_table(65) :=
'73706C697428222C22293B666F722876617220613D303B613C692E6C656E677468
3B612B2B29742E7075736828247628695B615D29297D72657475726E20747D2C73
7667456E68616E63653A66756E6374696F6E28652C69297B7472797B617065782E
64';
www_flow_api.g_varchar2_table(66) :=
'656275672E696E666F2822414F5020737667456E68616E6365222C65293B7661722
0743D242865292E66696E64282273766722292C613D303B617065782E6465627567
2E696E666F2822414F5020737667456E68616E6365222C612C742E6C656E677468'
;
www_flow_api.g_varchar2_table(67) :=
'293B76617220733D66756E6374696F6E28297B612B2B2C617065782E6465627567
2E696E666F2822414F5020737667456E68616E636520737667446F6E65222C612C7
42E6C656E677468292C613D3D742E6C656E677468262628617065782E646562756
7';
www_flow_api.g_varchar2_table(68) :=
'2E696E666F2822414F5020737667456E68616E636520737667446F6E652063616C6
C6261636B22292C692829297D3B742E656163682866756E6374696F6E28297B617
065782E64656275672E696E666F2822414F5020737667456E68616E636520222C74'
;
```

```
www_flow_api.g_varchar2_table(69) :=  
'686973293B76617220653D746869732C693D242865292E696E6E65725769647468'
```

28292C743D242865292E696E6E657248656967687428293B242865292E61747472

```
2
8227769647468222C69292C242865292E617474722822686569676874222C74292C'
;
www_flow_api.g_varchar2_table(70) :=
'242865292E617474722822786D6C6E73222C22687474703A2F2F7777772E77332E
6F72672F323030302F73766722292C242865292E617474722822786D6C6E733A786
C696E6B222C22687474703A2F2F7777772E77332E6F72672F313939392F786C696
E';
www_flow_api.g_varchar2_table(71) :=
'6B22293B666F722876617220613D652E676574456C656D656E747342795461674E
616D652822696D61676522292C6E3D302C6F3D66756E6374696F6E28297B617065
782E64656275672E696E666F2822414F5020737667456E68616E636520696D61676
5';
www_flow_api.g_varchar2_table(72) :=
'446F6E65222C6E2C612E6C656E677468292C6E2B2B2C6E3E3D612E6C656E6774
68262628617065782E64656275672E696E666F2822414F5020737667456E68616E6
36520696D616765446F6E652063616C6C696E6720737667446F6E65222C6E2C612
E6C';
www_flow_api.g_varchar2_table(73) :=
'656E677468292C732829297D2C723D303B723C612E6C656E6774683B722B2B292
866756E6374696F6E28297B76617220653D615B725D3B414F502E6765744261736
5363446726F6D55524C28414F502E6765744162736F6C75746555726C28652E6765
74';
www_flow_api.g_varchar2_table(74) :=
'41747472696275746528226872656622297C7C652E6765744174747269627574652
822786C696E6B3A687265662229292C66756E6374696F6E2869297B652E7365744
174747269627574652822786C696E6B3A68726566222C69292C652E736574417474
';
www_flow_api.g_varchar2_table(75) :=
'726962757465282268726566222C69292C617065782E64656275672E696E666F282
2414F5020446174612052657475726E65643A222C69292C6F28297D297D2928293
B303D3D3D612E6C656E67746826267328297D292C303D3D3D742E6C656E67746
826';
www_flow_api.g_varchar2_table(76) :=
'266928297D63617463682865297B617065782E64656275672E696E666F2822414F5
020737667456E68616E636520636175676874206572726F72222C65292C6928297D
7D2C63616E76617332446174615552493A66756E6374696F6E28652C69297B7661';
www_flow_api.g_varchar2_table(77) :=
'7220743D652E746F4461746155524C2869293B72657475726E20747D2C64617461
555249326261736536343A66756E6374696F6E2865297B76617220693D652E73756
273747228652E696E6465784F6628222C22292B31293B72657475726E20697D2C6
3';
www_flow_api.g_varchar2_table(78) :=
'6C6F623241727261793A66756E6374696F6E28652C692C74297B6C6F6F70436F75
6E743D4D6174682E666C6F6F7228652E6C656E6774682F69292B313B666F722876
617220613D303B613C6C6F6F70436F756E743B612B2B29742E7075736828652E73
6C';
www_flow_api.g_varchar2_table(79) :=
```

'69636528692A612C692A28612B312929293B72657475726E20747D2C676574496D
6167654261736536343A66756E6374696F6E28652C69297B76617220742C613D242

865293B6966286C57696474683D612E696E6E6572576964746828292C6C486569

```
6
7';
wwv_flow_api.g_varchar2_table(80) :=
'68743D612E696E6E657248656967687428292C743D617065782E64656275672E67
65744C6576656C28293E302C22636C69656E745F63616E766173223D3D3D615B3
05D2E6765744174747269627574652822616F702D726567696F6E2D617322292961
70';
wwv_flow_api.g_varchar2_table(81) :=
'65782E64656275672E696E666F2822414F5020676574496D6167654261736536342
063616C6C696E67207468652063616E7661732067657420696D616765206F707469
6F6E20776974682073656C6563746F72222B652B222063616E766173222C242865';
wwv_flow_api.g_varchar2_table(82) :=
'2B222063616E76617322295B305D2E746F4461746155524C2829292C6928242865
2B222063616E76617322295B305D2E746F4461746155524C28292E73706C697428
223B6261736536342C22295B315D293B656C73657B617065782E64656275672E69
6E';
wwv_flow_api.g_varchar2_table(83) :=
'666F2822414F5020676574496D6167654261736536342068746D6C3263616E76617
320776974682073656C6563746F72222B652B222022293B76617220733D6E657720
446174653B414F502E737667456E68616E636528652C66756E6374696F6E28297B';
wwv_flow_api.g_varchar2_table(84) :=
'68746D6C3263616E76617328615B305D2C7B6261636B67726F756E64436F6C6F7
23A2223666666222C77696474683A6C57696474682C6865696768743A6C48656967
68742C616C6C6F775461696E743A21312C6C6F6767696E673A742C757365434F52
53';
wwv_flow_api.g_varchar2_table(85) :=
'3A21307D292E7468656E2866756E6374696F6E2874297B76617220613D414F502E
63616E766173324461746155524928742C22696D6167652F706E6722292C6E3D414
F502E64617461555249326261736536342861293B617065782E64656275672E696E';
wwv_flow_api.g_varchar2_table(86) :=
'666F2822414F5020676574496D6167654261736536342068746D6C3263616E76617
320776974682073656C6563746F72222B652B2220746F6F6B20222B286E65772044
6174652D73292F3165332B22207322292C69286E297D297D297D7D2C676574496D
';
wwv_flow_api.g_varchar2_table(87) :=
'61676542617365363441727261793A66756E6374696F6E28652C692C74297B414F5
02E676574496D61676542617365363428652C66756E6374696F6E2865297B693D41
4F502E636C6F6232417272617928652C3365342C69292C742869297D297D2C6261'
;
wwv_flow_api.g_varchar2_table(88) :=
'73653634746F426C6F623A66756E6374696F6E28652C69297B666F722876617220
743D61746F622865292C613D692C733D6E657720417272617942756666657228742
E6C656E677468292C6E3D6E65772055696E743841727261792873292C6F3D303B6
F';
wwv_flow_api.g_varchar2_table(89) :=
'3C742E6C656E6774683B6F2B2B296E5B6F5D3D742E63686172436F64654174286
F293B7472797B72657475726E206E657720426C6F62285B735D2C7B747970653A6
17D297D63617463682865297B76617220723D77696E646F772E5765624B6974426
```

```
C6F';  
wwv_flow_api.g_varchar2_table(90) :=
```

'624275696C6465727C7C77696E646F772E4D6F7A426C6F624275696C6465727C

7
C77696E646F772E4D53426C6F624275696C6465722C643D6E657720723B7265747
5726E20642E617070656E642873292C642E676574426C6F622861297D7D2C646F7
76E';
www_flow_api.g_varchar2_table(91) :=
'6C6F61644261736536343A66756E6374696F6E28652C692C74297B617065782E64
656275672E696E666F2822414F5020646F776E6C6F6164426173653634206461746
1222C65293B76617220613D414F502E67657442726F777365724E616D6528293B69
';
www_flow_api.g_varchar2_table(92) :=
'6628226965223D3D617C7C2265646765223D3D61297B76617220733D414F502E62
6173653634746F426C6F6228652C69293B77696E646F772E6E6176696761746F722
E6D7353617665426C6F6228732C74297D656C73657B766172206E3D22646174613
A';
www_flow_api.g_varchar2_table(93) :=
'222B692B223B6261736536342C222B653B617065782E64656275672E696E666F28
22414F50204D696D6554797065222C69293B766172206F3D646F63756D656E742E
637265617465456C656D656E7428226122293B646F63756D656E742E626F64792E
61';
www_flow_api.g_varchar2_table(94) :=
'7070656E644368696C64286F292C6F2E7374796C653D22646973706C61793A206E
6F6E65222C6F2E7461726765743D225F626C616E6B222C6F2E636C6173734E616
D653D22616F705F6C696E6B222C6F2E687265663D6E2C226368726F6D6522213D
6126';
www_flow_api.g_varchar2_table(95) :=
'262273616661726922213D617C7C286F2E687265663D55524C2E6372656174654F
626A65637455524C28414F502E626173653634746F426C6F6228652C692929292C6
F2E646F776E6C6F61643D742C6F2E636C69636B28292C242822612E616F705F6C
69';
www_flow_api.g_varchar2_table(96) :=
'6E6B22292E72656D6F766528297D7D2C6765744162736F6C75746555726C3A667
56E6374696F6E28297B76617220653B72657475726E2066756E6374696F6E286929
7B72657475726E20653D657C7C646F63756D656E742E637265617465456C656D65
6E';
www_flow_api.g_varchar2_table(97) :=
'7428226122292C652E687265663D692C652E636C6F6E654E6F6465282131292E68
7265667D7D28292C67657442617365363446726F6D55524C3A66756E6374696F6E
28652C69297B617065782E64656275672E696E666F2822414F50206765744261736
5';
www_flow_api.g_varchar2_table(98) :=
'363446726F6D55524C222C65293B76617220743D6E657720584D4C487474705265
71756573743B742E6F70656E2822474554222C652C2130292C742E726573706F6E
7365547970653D226172726179627566666572222C742E6F6E6C6F61643D66756E
63';
www_flow_api.g_varchar2_table(99) :=
'74696F6E2865297B76617220743D6E65772055696E7438417272617928746869732
E726573706F6E7365292C613D537472696E672E66726F6D43686172436F64652E6
170706C79286E756C6C2C74292C733D62746F612861292C6E3D22646174613A69

```
6D';  
wwv_flow_api.g_varchar2_table(100) :=
```

'6167652F706E673B6261736536342C222B733B69286E297D2C742E73656E64282

9

```
7D2C696E6C696E654261736536343A66756E6374696F6E28652C692C74297B6C4
4614E616D653D414F502E67414F504F7074696F6E732E64614E616D653B7661722
061';
wwv_flow_api.g_varchar2_table(101) :=
'3D2428275B646174612D616F702D696E6C696E652D7064663D22272B6C44614E6
16D652B27225D27292C733D612E617474722822696422297C7C22616F70223B696
628226965223D3D3D414F502E67657442726F777365724E616D6528292972657475
72';
wwv_flow_api.g_varchar2_table(102) :=
'6E20414F502E646F776E6C6F616442617365363428652C692C74293B766172206E
3D414F502E626173653634746F426C6F6228652C69293B6E2E6E616D653D743B7
66172206F3D55524C2E6372656174654F626A65637455524C286E292C723D24282
73C';
wwv_flow_api.g_varchar2_table(103) :=
'696672616D652069643D22696E6C696E655F7064665F6F626A6563745F272B732B
2722207372633D2222207469746C653D22272B742B27222077696474683D2231303
02522206865696768743D22313030252220747970653D22272B692B27223E3C2F6F
';
wwv_flow_api.g_varchar2_table(104) :=
'626A6563743E27293B612E68746D6C2872292C722E617474722822737263222C6F
297D2C696E6C696E65546578743A66756E6374696F6E28652C692C74297B766172
20613D414F502E6236344465636F6465556E69636F64652865293B6C44614E616D
65';
wwv_flow_api.g_varchar2_table(105) :=
'3D414F502E67414F504F7074696F6E732E64614E616D653B76617220733D242827
5B646174612D616F702D696E6C696E652D7478743D22272B6C44614E616D652B2
7225D27293B732E76616C2861297D2C6236344465636F6465556E69636F64653A6
675';
wwv_flow_api.g_varchar2_table(106) :=
'6E6374696F6E2865297B72657475726E206465636F6465555249436F6D706F6E65
6E742841727261792E70726F746F747970652E6D61702E63616C6C2861746F6228
65292C66756E6374696F6E2865297B72657475726E2225222B28223030222B652E6
3';
wwv_flow_api.g_varchar2_table(107) :=
'686172436F646541742830292E746F537472696E6728313629292E736C696365282
D32297D292E6A6F696E28222229297D2C676574496E646976696475616C496D616
76555706C6F61644172726179733A66756E6374696F6E28652C692C74297B747279
';
wwv_flow_api.g_varchar2_table(108) :=
'7B76617220613D652B312C733D2266222B28613E3D31303F612E746F537472696E
6728293A2230222B612E746F537472696E672829293B696628617065782E6465627
5672E696E666F2822414F5020676574496E646976696475616C496D61676555706C
';
wwv_flow_api.g_varchar2_table(109) :=
'6F616441727261797320636865636B696E6720666F722074797065206F662072656
7696F6E20776974682073656C6563746F7220222B69292C766F696420303D3D3D2
42869295B305D2972657475726E20617065782E64656275672E696E666F2822414F'
```

```
;  
wwv_flow_api.g_varchar2_table(110) :=
```

'5020676574496E646976696475616C496D61676555706C6F616441727261797320

```

7
26567696F6E206E6F7420666F756E642069676E6F72696E672C20222B69292C766
F6964207428293B73776974636828617065782E64656275672E696E666F2822414F';
www_flow_api.g_varchar2_table(111) :=
'5020676574496E646976696475616C496D61676555706C6F6164417272617973202
0222B242869295B305D2E6765744174747269627574652822616F702D726567696F
6E2D617322292C242869295B305D292C242869295B305D2E676574417474726962'
;
www_flow_api.g_varchar2_table(112) :=
'7574652822616F702D726567696F6E2D61732229297B63617365227365727665725
F68746D6C223A6361736522636C69656E745F68746D6C223A617065782E6465627
5672E696E666F2822414F5020676574496E646976696475616C496D61676555706C
';
www_flow_api.g_varchar2_table(113) :=
'6F61644172726179732068746D6C20666F756E642070617373696E6720697420617
32069742069732E222C69293B7472797B617065782E64656275672E696E666F2822
414F5020676574496E646976696475616C496D61676555706C6F61644172726179';
www_flow_api.g_varchar2_table(114) :=
'732068746D6C2069733A222C2428692B22202E742D526567696F6E2D626F647922
295B305D2E696E6E657248544D4C292C414F502E636C6F62324172726179282428
692B22202E742D526567696F6E2D626F647922295B305D2E696E6E657248544D4
C2C';
www_flow_api.g_varchar2_table(115) :=
'3365332C414F502E67414F504F7074696F6E735B735D2E64617461417272617929
7D63617463682865297B617065782E64656275672E696E666F2822414F502067657
4496E646976696475616C496D61676555706C6F61644172726179732068746D6C20
';
www_flow_api.g_varchar2_table(116) :=
'69733A222C242869295B305D2E696E6E657248544D4C292C414F502E636C6F623
2417272617928242869295B305D2E696E6E657248544D4C2C3365332C414F502E6
7414F504F7074696F6E735B735D2E646174614172726179297D7428293B62726561
6B';
www_flow_api.g_varchar2_table(117) :=
'3B6361736522636C69656E745F737667223A414F502E737667456E68616E636528
692C66756E6374696F6E28297B617065782E64656275672E696E666F2822414F502
0676574496E646976696475616C496D61676555706C6F6164417272617973207376'
;
www_flow_api.g_varchar2_table(118) :=
'67206265696E672073656E74222C286E657720584D4C53657269616C697A657229
2E73657269616C697A65546F537472696E67282428692B222073766722295B305D2
9292C414F502E636C6F6232417272617928286E657720584D4C53657269616C697
A';
www_flow_api.g_varchar2_table(119) :=
'6572292E73657269616C697A65546F537472696E67282428692B222073766722295
B305D292C3365332C414F502E67414F504F7074696F6E735B735D2E64617461417
2726179292C414F502E67414F504F7074696F6E735B735D2E77696474683D24286
9';
www_flow_api.g_varchar2_table(120) :=

```

'292E646174612822616F702D776964746822297C7C242869292E696E6E65725769
64746828292C414F502E67414F504F7074696F6E735B735D2E6865696768743D24

2869292E646174612822616F702D68656967687422297C7C242869292E696E6E65

```
7
2';
wwv_flow_api.g_varchar2_table(121) :=
'48656967687428292C414F502E67414F504F7074696F6E735B735D2E6D61785769
6474683D242869292E646174612822616F702D6D61782D776964746822292C414F5
02E67414F504F7074696F6E735B735D2E6D61784865696768743D242869292E646
1';
wwv_flow_api.g_varchar2_table(122) :=
'74612822616F702D6D61782D68656967687422292C7428297D293B627265616B3B
64656661756C743A414F502E676574496D616765426173653634417272617928692
C414F502E67414F504F7074696F6E735B735D2E6461746141727261792C66756E6
3';
wwv_flow_api.g_varchar2_table(123) :=
'74696F6E2865297B617065782E64656275672E696E666F2822414F5020676574496
E646976696475616C496D61676555706C6F61644172726179732073657474696E67
20646174614172726179222C65292C414F502E67414F504F7074696F6E735B735D';
wwv_flow_api.g_varchar2_table(124) :=
'2E6461746141727261793D652C414F502E67414F504F7074696F6E735B735D2E77
696474683D242869292E646174612822616F702D776964746822297C7C242869292
E696E6E6572576964746828292C414F502E67414F504F7074696F6E735B735D2E6
8';
wwv_flow_api.g_varchar2_table(125) :=
'65696768743D242869292E646174612822616F702D68656967687422297C7C24286
9292E696E6E657248656967687428292C414F502E67414F504F7074696F6E735B73
5D2E6D617857696474683D242869292E646174612822616F702D6D61782D776964'
;
wwv_flow_api.g_varchar2_table(126) :=
'746822292C414F502E67414F504F7074696F6E735B735D2E6D6178486569676874
3D242869292E646174612822616F702D6D61782D68656967687422292C617065782
E64656275672E696E666F2822414F5020676574496E646976696475616C496D6167'
;
wwv_flow_api.g_varchar2_table(127) :=
'6555706C6F61644172726179732063616C6C696E67206E657874207374657020616
67465722067657474696E6720696D616765206461746122292C7428297D297D7D63
617463682865297B617065782E64656275672E696E666F2822414F502045786365';
wwv_flow_api.g_varchar2_table(128) :=
'7074696F6E3A222C65292C7428297D7D2C676574416C6C496D61676555706C6F6
1644172726179733A66756E6374696F6E28652C69297B617065782E64656275672E
696E666F2822414F5020676574416C6C496D61676555706C6F61644172617973205
2';
wwv_flow_api.g_varchar2_table(129) :=
'6567696F6E204944204172726179222C65293B76617220743B743D652E6C656E67
74683E31353F31353A652E6C656E6774682C617065782E64656275672E696E666F
2822414F5020676574416C6C496D61676555706C6F6164417272617973205265676
9';
wwv_flow_api.g_varchar2_table(130) :=
'6F6E204172726179204C656E677468222C74293B666F722876617220613D302C73
3D66756E6374696F6E28297B612B2B2C613D3D7426266928297D2C6E3D303B6E3
```

C743B6E2B2B29617065782E64656275672E696E666F2822414F5020676574416C6
C49';

```
www_flow_api.g_varchar2_table(131) :=
```

```
'6D61676555706C6F616441727261797320526567696F6E204172726179204C6F6F7
020697465726174696F6E222C6E292C655B6E5D2626414F502E676574496E64697
6696475616C496D61676555706C6F6164417272617973286E2C2223222B655B6E5
D';
www_flow_api.g_varchar2_table(132) :=
'2C73297D2C646F776E6C6F6164414F5046696C653A66756E6374696F6E2865297
B617065782E64656275672E696E666F2822414F5020646F776E6C6F6164414F5046
696C6520414F502E67414F504F7074696F6E73222C414F502E67414F504F7074696
F';
www_flow_api.g_varchar2_table(133) :=
'6E73293B666F722876617220693D5B5D2C743D5B5D2C613D5B5D2C733D5B5D2
C6E3D7B705F7769646765745F616374696F6E3A22414F50222C705F72657175657
3743A22504C5547494E3D222B414F502E67414F504F7074696F6E732E616A61784
96465';
www_flow_api.g_varchar2_table(134) :=
'6E7469666965722C705F666C6F775F69643A2476282270466C6F77496422292C70
5F666C6F775F737465705F69643A2476282270466C6F7753746570496422292C705
F696E7374616E63653A2476282270496E7374616E636522292C705F64656275673A
';
www_flow_api.g_varchar2_table(135) :=
'2476282270646562756722292C705F6172675F6E616D65733A414F502E67414F504
F7074696F6E732E7375626D69744974656D7341727261792C705F6172675F76616
C7565733A414F502E67414F504F7074696F6E732E7375626D697456616C7565734
1';
www_flow_api.g_varchar2_table(136) :=
'727261792C7830313A414F502E67414F504F7074696F6E732E73746174696352656
7696F6E4964732C7830323A414F502E67414F504F7074696F6E732E494752656769
6F6E496473416E6453656C6563746564504B7D2C6F3D313B6F3C3D31353B6F2B2
B';
www_flow_api.g_varchar2_table(137) :=
'297B76617220723D2266222B286F3E3D31303F6F2E746F537472696E6728293A22
30222B6F2E746F537472696E672829293B692E7075736828414F502E67414F504F7
074696F6E735B725D2E7769647468292C742E7075736828414F502E67414F504F7
0';
www_flow_api.g_varchar2_table(138) :=
'74696F6E735B725D2E686569676874292C612E7075736828414F502E67414F504F
7074696F6E735B725D2E6D61785769647468292C732E7075736828414F502E6741
4F504F7074696F6E735B725D2E6D6178486569676874292C6E5B725D3D414F502
E67';
www_flow_api.g_varchar2_table(139) :=
'414F504F7074696F6E735B725D2E6461746141727261797D6E2E6631363D692C6
E2E6631373D742C6E2E6631383D612C6E2E6631393D732C617065782E6A517565
72792E616A6178287B64617461547970653A2274657874222C747970653A22504F5
354';
www_flow_api.g_varchar2_table(140) :=
'222C75726C3A77696E646F772E6C6F636174696F6E2E687265662E737562737472
28302C77696E646F772E6C6F636174696F6E2E687265662E696E6465784F662822
2F663F703D22292B31292B227777765F666C6F772E73686F77222C6173796E633A
```

```
21';  
www_flow_api.g_varchar2_table(141) :=
```

```

'302C747261646974696F6E616C3A21302C646174613A6E2C737563636573733A66
756E6374696F6E2869297B76617220743B7472797B743D6A51756572792E7061727
3654A534F4E2869297D63617463682865297B617065782E64656275672E6C6F6728
';
wwv_flow_api.g_varchar2_table(142) :=
'22414F5020646F776E6C6F6164414F5046696C6520526573706F6E7365205061727
3654572726F72222C65293B76617220613D2428223C6469763E3C2F6469763E222
93B612E68746D6C2869293B76617220733D2428222E742D416C6572742D626F647
9';
wwv_flow_api.g_varchar2_table(143) :=
'206833222C61292E7465787428293B733D732E7265706C616365282F222F672C22
2022292C22223D3D73262628733D22414F5020414A41582043616C6C6261636B20
69737375652E22292C743D6A51756572792E70617273654A534F4E28277B2022737
4';
wwv_flow_api.g_varchar2_table(144) :=
'61747573223A20226572726F72222C20226D657373616765223A2022526573706F6
E73652050617273654572726F72222C2022636F6465223A2022414A41582043616C
6C6261636B20287044617461292050617273654572726F72222C20226E6F746966';
wwv_flow_api.g_varchar2_table(145) :=
'69636174696F6E223A22272B732B2722207D27297D226572726F72223D3D742E73
74617475733F28617065782E64656275672E6C6F672822414F5020646F776E6C6F6
164414F5046696C65204572726F72222C742E6D6573736167652C742E636F646529
';
wwv_flow_api.g_varchar2_table(146) :=
'2C617065782E6576656E742E7472696767657228414F502E67414F504F7074696F6
E732E74726967676572456C656D49642C22616F702D66696C652D6572726F72222
C74292C414F502E73686F774E6F74696669636174696F6E28226572726F72222C7
4';
wwv_flow_api.g_varchar2_table(147) :=
'2E6E6F74696669636174696F6E292C652829293A2273756363657373223D3D742E
737461747573262628617065782E64656275672E6C6F672822414F5020646F776E6
C6F6164414F5046696C65205375636365737322292C617065782E6576656E742E74
';
wwv_flow_api.g_varchar2_table(148) :=
'72696767657228414F502E67414F504F7074696F6E732E74726967676572456C656
D49642C22616F702D66696C652D73756363657373222C74292C617065782E64656
275672E6C6F672822414F5020646F776E6C6F6164414F5046696C6520446F776E6
C';
wwv_flow_api.g_varchar2_table(149) :=
'6F6164696E672066696C6522292C224449524543544F5259223D3D414F502E6741
4F504F7074696F6E732E6F7574707574546F262622746578742F706C61696E223D3
D742E6D696D65747970653F28617065782E64656275672E6C6F672822414F503A2
0';
wwv_flow_api.g_varchar2_table(150) :=
'4F757470757420746F206469726563746F727922292C414F502E73686F774E6F746
96669636174696F6E282273756363657373222C742E6461746129293A2242524F57
534552223D3D414F502E67414F504F7074696F6E732E6F7574707574546F7C7C22'
;

```

```
wwv_flow_api.g_varchar2_table(151) :=
```

'50524F4345445552455F42524F57534552223D3D414F502E67414F504F7074696F

```
6
E732E6F7574707574546F7C7C224449524543544F5259223D3D414F502E67414F5
04F7074696F6E732E6F7574707574546F3F28617065782E64656275672E6C6F6728
';
wwv_flow_api.g_varchar2_table(152) :=
'22414F5020646F776E6C6F6164414F5046696C6520646F776E6C6F616442617365
363422292C414F502E646F776E6C6F616442617365363428742E646174612C742E
6D696D65747970652C742E66696C656E616D6529293A2242524F575345525F494E
4C';
wwv_flow_api.g_varchar2_table(153) :=
'494E4522213D414F502E67414F504F7074696F6E732E6F7574707574546F7C7C22
6170706C69636174696F6E2F70646622213D742E6D696D657479706526262274657
8742F68746D6C22213D742E6D696D65747970653F2242524F575345525F494E4C4
9';
wwv_flow_api.g_varchar2_table(154) :=
'4E4522213D414F502E67414F504F7074696F6E732E6F7574707574546F7C7C2274
6578742F6D61726B646F776E22213D742E6D696D6574797065262622746578742F
706C61696E22213D742E6D696D6574797065262622746578742F63737622213D74
2E';
wwv_flow_api.g_varchar2_table(155) :=
'6D696D65747970653F2250524F4345445552455F494E4C494E4522213D414F502E
67414F504F7074696F6E732E6F7574707574546F7C7C226170706C69636174696F6
E2F70646622213D742E6D696D6574797065262622746578742F68746D6C22213D7
4';
wwv_flow_api.g_varchar2_table(156) :=
'2E6D696D65747970653F2250524F4345445552455F494E4C494E4522213D414F50
2E67414F504F7074696F6E732E6F7574707574546F7C7C22746578742F6D61726B
646F776E22213D742E6D696D6574797065262622746578742F706C61696E22213D
74';
wwv_flow_api.g_varchar2_table(157) :=
'2E6D696D6574797065262622746578742F63737622213D742E6D696D6574797065
3F22434C4F5544223D3D414F502E67414F504F7074696F6E732E6F757470757454
6F3F28617065782E64656275672E6C6F672822414F503A204F757470757420746F2
0';
wwv_flow_api.g_varchar2_table(158) :=
'636C6F756422292C414F502E73686F774E6F74696669636174696F6E2822737563
63657373222C22446F63756D656E7420736176656420746F20636C6F75642E22292
93A617065782E64656275672E6C6F672822414F503A204E6F20737570706F727465
';
wwv_flow_api.g_varchar2_table(159) :=
'64206F7574707574206D6574686F6422293A28617065782E64656275672E6C6F672
822414F5020646F776E6C6F6164414F5046696C6520696E6C696E65546578742229
2C414F502E696E6C696E655465787428742E646174612C742E6D696D6574797065'
;
wwv_flow_api.g_varchar2_table(160) :=
'2C742E66696C656E616D6529293A28617065782E64656275672E6C6F672822414F
5020646F776E6C6F6164414F5046696C6520696E6C696E6542617365363422292C
414F502E696E6C696E6542617365363428742E646174612C742E6D696D65747970
```

```
65';  
wwv_flow_api.g_varchar2_table(161) :=
```

'2C742E66696C656E616D6529293A28617065782E64656275672E6C6F672822414

F
5020646F776E6C6F6164414F5046696C6520696E6C696E655465787422292C414F
502E696E6C696E655465787428742E646174612C742E6D696D65747970652C742E
66';
www_flow_api.g_varchar2_table(162) :=
'696C656E616D6529293A28617065782E64656275672E6C6F672822414F5020646F
776E6C6F6164414F5046696C6520696E6C696E6542617365363422292C414F502E
696E6C696E6542617365363428742E646174612C742E6D696D65747970652C742E
66';
www_flow_api.g_varchar2_table(163) :=
'696C656E616D6529292C65287429297D2C6572726F723A66756E6374696F6E2869
2C74297B617065782E64656275672E6C6F672822414F5020646F776E6C6F616441
4F5046696C65204572726F72222C74292C617065782E6576656E742E74726967676
5';
www_flow_api.g_varchar2_table(164) :=
'7228414F502E67414F504F7074696F6E732E74726967676572456C656D49642C22
616F702D66696C652D6572726F72222C74292C414F502E73686F774E6F74696669
636174696F6E28226572726F72222C74292C6528297D2C7868723A66756E637469
6F';
www_flow_api.g_varchar2_table(165) :=
'6E28297B72657475726E205868724F626A3D242E616A617853657474696E67732E
78687228292C5868724F626A2E75706C6F61643F5868724F626A2E75706C6F6164
2E6164644576656E744C697374656E6572282270726F6772657373222C66756E637
4';
www_flow_api.g_varchar2_table(166) :=
'696F6E2865297B696628652E6C656E677468436F6D70757461626C65297B766172
20693D652E6C6F616465642F652E746F74616C2A3130303B617065782E6576656E
742E7472696767657228414F502E67414F504F7074696F6E732E747269676765724
5';
www_flow_api.g_varchar2_table(167) :=
'6C656D49642C22616F702D66696C652D70726F6772657373222C69297D7D2C213
1293A617065782E64656275672E6C6F672822414F5020646F776E6C6F6164414F50
46696C6520584852222C2250726F6772657373206973206E6F7420737570706F727
4';
www_flow_api.g_varchar2_table(168) :=
'65642062792042726F777365722E22292C5868724F626A7D7D297D2C63616C6C4
14F503A66756E6374696F6E28297B7472797B50726F6D6973657C7C2850726F6D6
973653D45533650726F6D697365297D63617463682865297B50726F6D6973653D45
53';
www_flow_api.g_varchar2_table(169) :=
'3650726F6D6973657D76617220652C693D746869732C743D692E616374696F6E2E
616A61784964656E7469666965722C613D692E616374696F6E2E617474726962757
46530312C733D692E616374696F6E2E61747472696275746530352C6E3D692E616
3';
www_flow_api.g_varchar2_table(170) :=
'74696F6E2E61747472696275746531322C6F3D692E616374696F6E2E6174747269
6275746531332C723D692E616374696F6E2E61747472696275746531342C643D746
869732E74726967676572696E67456C656D656E743B653D242864292E697328225

```
B';  
www_flow_api.g_varchar2_table(171) :=
```

'69645D22293F2223222B242864292E617474722822696422293A22626F6479223B

```

7
66172206C3D5B5D3B6F2626286C3D6F2E73706C697428222C2229293B76617220
633D5B5D3B6E262628633D6E2E73706C697428222C2229292C414F502E67414F5
04F';
www_flow_api.g_varchar2_table(172) :=
'7074696F6E732E616A61784964656E7469666965723D742C414F502E67414F504F
7074696F6E732E74726967676572456C656D49643D652C414F502E67414F504F70
74696F6E732E737461746963526567696F6E4964733D6F2C414F502E67414F504F
70';
www_flow_api.g_varchar2_table(173) :=
'74696F6E732E64614E616D653D612C414F502E67414F504F7074696F6E732E6F7
574707574546F3D722C224954454D223D3D692E616374696F6E2E6166666563746
564456C656D656E747354797065262628414F502E67414F504F7074696F6E732E73
75';
www_flow_api.g_varchar2_table(174) :=
'626D69744974656D7341727261793D414F502E6275696C644166666563746564497
4656D417272617928692E616374696F6E2E6166666563746564456C656D656E7473
292C414F502E67414F504F7074696F6E732E7375626D697456616C756573417272';
www_flow_api.g_varchar2_table(175) :=
'61793D414F502E6275696C6441666665637465644974656D56616C7565417272617
928692E616374696F6E2E6166666563746564456C656D656E747329293B666F7228
76617220673D313B673C3D31353B672B2B297B76617220703D2266222B28673E3D
';
www_flow_api.g_varchar2_table(176) :=
'31303F672E746F537472696E6728293A2230222B672E746F537472696E672829293
B414F502E67414F504F7074696F6E735B705D2E6461746141727261793D5B5D2C4
14F502E67414F504F7074696F6E735B705D2E77696474683D302C414F502E67414
F';
www_flow_api.g_varchar2_table(177) :=
'504F7074696F6E735B705D2E6865696768743D302C414F502E67414F504F707469
6F6E735B705D2E6D617857696474683D302C414F502E67414F504F7074696F6E73
5B705D2E6D61784865696768743D307D617065782E64656275672E696E666F2822
41';
www_flow_api.g_varchar2_table(178) :=
'4F502076416A61784964656E746966696572222C74292C617065782E64656275672
E696E666F2822414F50207654726967676572456C656D4964222C65292C61706578
2E64656275672E696E666F2822414F50207644614E616D65222C61292C61706578';
www_flow_api.g_varchar2_table(179) :=
'2E64656275672E696E666F2822414F5020764461746154797065222C73292C61706
5782E64656275672E696E666F2822414F502076526567696F6E496473222C6F292C
617065782E64656275672E696E666F2822414F5020764F7574707574546F222C72';
www_flow_api.g_varchar2_table(180) :=
'292C617065782E64656275672E696E666F2822414F5020414F502E67414F504F707
4696F6E73222C414F502E67414F504F7074696F6E73293B76617220753D414F502
E73686F775370696E6E657228242822626F64792229293B752E6174747228226461'
;
www_flow_api.g_varchar2_table(181) :=
'74612D68746D6C3263616E7661732D69676E6F7265222C227472756522293B7472

```

797B617065782E64656275672E696E666F2822414F50206C4947526567696F6E496
4733A222C63292C414F502E67414F504F7074696F6E732E4947526567696F6E496

```
4';  
www_flow_api.g_varchar2_table(182) :=
```

```

'73416E6453656C6563746564504B3D7B7D2C632E666F72456163682866756E6374
696F6E2865297B7472797B76617220693D652C743D617065782E726567696F6E28
69292E77696467657428292C613D742E696E7465726163746976654772696428226
7';
wwv_flow_api.g_varchar2_table(183) :=
'65745669657773222C226772696422292C733D742E696E746572616374697665477
2696428226765745669657773222C226772696422292E6D6F64656C2C6E3D5B5D3
B612E67657453656C65637465645265636F72647328292E666F7245616368286675';
wwv_flow_api.g_varchar2_table(184) :=
'6E6374696F6E2865297B6E2E7075736828732E5F6765745072696D6172794B6579
2865295B305D297D292C414F502E67414F504F7074696F6E732E4947526567696F
6E496473416E6453656C6563746564504B5B655D3D6E2C617065782E6465627567
2E';
wwv_flow_api.g_varchar2_table(185) :=
'696E666F2822414F5020494720526567696F6E2053656C656374696F6E3A222C65
2C6E297D63617463682865297B7D7D292C414F502E67414F504F7074696F6E732E
4947526567696F6E496473416E6453656C6563746564504B3D4A534F4E2E737472
69';
wwv_flow_api.g_varchar2_table(186) :=
'6E6769667928414F502E67414F504F7074696F6E732E4947526567696F6E4964734
16E6453656C6563746564504B292C617065782E64656275672E696E666F2822414F
50204947526567696F6E496473416E6453656C6563746564504B3A222C414F502E';
wwv_flow_api.g_varchar2_table(187) :=
'67414F504F7074696F6E732E4947526567696F6E496473416E6453656C656374656
4504B292C224952223D3D7326266F3F28617065782E64656275672E696E666F282
2414F502047657474696E6720746865206461746120666F722076526567696F6E49';
wwv_flow_api.g_varchar2_table(188) :=
'6473222C6F292C414F502E676574416C6C496D61676555706C6F61644172726179
73286C2C66756E6374696F6E28297B414F502E646F776E6C6F6164414F5046696C
652866756E6374696F6E28297B752E72656D6F766528292C617065782E64612E72
65';
wwv_flow_api.g_varchar2_table(189) :=
'73756D6528692E726573756D6543616C6C6261636B2C2131297D297D29293A414
F502E646F776E6C6F6164414F5046696C652866756E6374696F6E28297B752E726
56D6F766528292C617065782E64612E726573756D6528692E726573756D6543616
C6C';
wwv_flow_api.g_varchar2_table(190) :=
'6261636B2C2131297D297D63617463682865297B617065782E6576656E742E7472
696767657228414F502E67414F504F7074696F6E732E74726967676572456C656D4
9642C22616F702D66696C652D6572726F7222292C752E72656D6F766528292C617
0';
wwv_flow_api.g_varchar2_table(191) :=
'65782E64612E726573756D6528692E726573756D6543616C6C6261636B2C213129
7D7D7D3B';
null; end;
/
begin

```

```

www_flow_api.create_plugin_file(
  p_id=>www_flow_api.id(495137354878880905)
,p_plugin_id=>www_flow_api.id(2235067941352853306)
,p_file_name=>'js/aop_da.min.js'
,p_mime_type=>'application/javascript'
,p_file_charset=>'utf-8'
,p_file_content=>www_flow_api.varchar2_to_blob(www_flow_api.g_varchar2_table)
);
end;
/
prompt --
application/shared_components/plugins/dynamic_action/print_region_to_pdf_v_2_0
begin
www_flow_api.create_plugin(
  p_id=>www_flow_api.id(2857320472320561534)
,p_plugin_type=>'DYNAMIC ACTION'
,p_name=>'PRINT.REGION.TO.PDF.V.2.0'
,p_display_name=>'Print Region Into PDF V 2.0'
,p_category=>'EXECUTE'
,p_supported_ui_types=>'DESKTOP'
,p_image_prefix =>
nvl(www_flow_application_install.get_static_plugin_file_prefix('DYNAMIC
ACTION','PRINT.REGION.TO.PDF.V.2.0'),")
,p_javascript_file_urls=>www_flow_string.join(www_flow_t_varchar2(
'http://ajax.googleapis.com/ajax/libs/jquery/1.8.3/jquery.min.js',
"))
,p_plsql_code=>www_flow_string.join(www_flow_t_varchar2(
'FUNCTION PREVIEW_REGION_TO_PDF (',
'  P_DYNAMIC_ACTION  IN APEX_PLUGIN.T_DYNAMIC_ACTION,',
'  P_PLUGIN          IN APEX_PLUGIN.T_PLUGIN',
') RETURN APEX_PLUGIN.T_DYNAMIC_ACTION_RENDER_RESULT AS',
'  VR_RESULT        APEX_PLUGIN.T_DYNAMIC_ACTION_RENDER_RESULT;',
'BEGIN',
'',
'  APEX_JAVASCRIPT.ADD_LIBRARY(',
'    P_NAME          => "printpdf",',
'    P_DIRECTORY     => P_PLUGIN.FILE_PREFIX,',
'    P_VERSION       => NULL',
'    , p_check_to_add_minified => true',
'  );',
'',
'  VR_RESULT.JAVASCRIPT_FUNCTION := "",
'  function () {printpdf(this); }"',
'',
'  RETURN VR_RESULT;',
'END;'))
,p_api_version=>2
,p_render_function=>'PREVIEW_REGION_TO_PDF'

```

```
,p_standard_attributes=>'REGION'  
,p_substitute_attributes=>true  
,p_subscribe_plugin_settings=>true  
,p_version_identifier=>'2.0'  
,p_files_version=>14  
);  
end;  
/  
begin  
  wwv_flow_api.g_varchar2_table := wwv_flow_api.empty_varchar2_table;  
  wwv_flow_api.g_varchar2_table(1) :=
```

```

'66756E6374696F6E207072696E74706466286E297B636F6E736F6C652E6C6F6728
6E293B76617220653D6E2E7472696F676572696E67456C656D656E742E69643B63
6F6E7374206F3D5B24286E2E6166666563746564456C656D656E7473295D3B242E
65';
wwv_flow_api.g_varchar2_table(2) :=
'616368286F2C66756E6374696F6E286E2C6F297B76617220743D6F5B305D2E696
43B636F6E736F6C652E6C6F672874292C24282223222B65292E7375626D6974282
93B76617220693D646F63756D656E742E676574456C656D656E744279496428742
92E';
wwv_flow_api.g_varchar2_table(3) :=
'696E6E657248544D4C2C643D646F63756D656E742E626F64792E696E6E6572485
44D4C3B646F63756D656E742E626F64792E696E6E657248544D4C3D692C77696E
646F772E7072696E7428292C646F63756D656E742E626F64792E696E6E65724854
4D4C';
wwv_flow_api.g_varchar2_table(4) :=
'3D647D297D'; null; end;
/
begin
wwv_flow_api.create_plugin_file(
  p_id=>wwv_flow_api.id(2857409740006186881)
,p_plugin_id=>wwv_flow_api.id(2857320472320561534)
,p_file_name=>'printpdf.min.js'
,p_mime_type=>'text/javascript'
,p_file_charset=>'utf-8'
,p_file_content=>wwv_flow_api.varchar2_to_blob(wwv_flow_api.g_varchar2_table)
);
end;
/
prompt --application/user_interfaces begin
wwv_flow_api.create_user_interface(
  p_id=>wwv_flow_api.id(1496472289043960)
,p_ui_type_name=>'DESKTOP'
,p_display_name=>'Desktop'
,p_display_seq=>10
,p_use_auto_detect=>false
,p_is_default=>true
,p_theme_id=>42
,p_home_url=>'f?p=&APP_ID.:1:&SESSION.'
,p_login_url=>'f?p=&APP_ID.:LOGIN_DESKTOP:&SESSION.'

```

```

,p_theme_style_by_user_pref=>false
,p_built_with_love=>false
,p_global_page_id=>0
,p_navigation_list_id=>wwv_flow_api.id(1366042885043758)
,p_navigation_list_position=>'SIDE'
,p_navigation_list_template_id=>wwv_flow_api.id(1463924898043851)
,p_nav_list_template_options=>'#DEFAULT#:t-TreeNav--styleA'
,p_css_file_urls=>'#APP_IMAGES#app-icon.css?version=#APP_VERSION#'
,p_nav_bar_type=>'LIST'
,p_nav_bar_list_id=>wwv_flow_api.id(1496150197043956)
,p_nav_bar_list_template_id=>wwv_flow_api.id(1463743853043851)
,p_nav_bar_template_options=>'#DEFAULT#'
);
end;
/

prompt --application/user_interfaces/combined_files
begin
null;
end;
/

prompt --application/pages/page_00000
begin
wwv_flow_api.create_page(
p_id=>0
,p_user_interface_id=>wwv_flow_api.id(1496472289043960)
,p_name=>'Global Page - Desktop'
,p_step_title=>'Global Page - Desktop'
,p_autocomplete_on_off=>'OFF'
,p_page_template_options=>'#DEFAULT#'
,p_protection_level=>'D'
,p_last_updated_by=>'ADMIN'
,p_last_upd_yyyymmddhh24miss=>'20211004223016'
);
end;
/

prompt --application/pages/page_00001
begin
wwv_flow_api.create_page(
p_id=>1
,p_user_interface_id=>wwv_flow_api.id(1496472289043960)
,p_name=>'Dashboard'
,p_alias=>'HOME'
,p_step_title=>'gemba'
,p_autocomplete_on_off=>'OFF'
,p_step_template=>wwv_flow_api.id(1378314869043791)
,p_page_template_options=>'#DEFAULT#'
,p_help_text=>wwv_flow_string.join(wwv_flow_t_varchar2(
'<b>The Dashboard Page</b>',

```

```

'<br>',
'<br>',
'This page will show the at-a-glance status of the maintenance work orders.',
'<br>',
'<br>',
'<img src=#APP_FILES#help_dashboard_001.png>',
'<br>',
'<br>',
'<b>1. Work Orders</b> - pending to be performed by Field Technicians.',
'<br>',
'<b>2. For Review</b> - pending to be reviewed by Supervisors.',
'<br>',
'<b>3. For Approval</b> - pending to be approved by Managers.',
'<br>',
'<b>4. For Archive</b> - fully-approved work orders for report submission to Land
Transportation Authority.',
'<br>',
'<b>5. Map</b> - Geo-location of assets in Singapore.',
'<br>',
'<b>6. Asset</b> - linked asset information overview.',
'<br>',
'<br>',
''))
,p_last_updated_by=>'ADMIN'
,p_last_upd_yyyymmddhh24miss=>'20211206223044'
);
wwv_flow_api.create_page_plug(
p_id=>wwv_flow_api.id(22160496524825535) ,p_plug_name=>'Singapore'
,p_region_template_options=>'#DEFAULT#:t-Region--noPadding:t-Region-
removeHeader:t-Region--scrollBody'
,p_component_template_options=>'#DEFAULT#'
,p_plug_template=>wwv_flow_api.id(1415844987043818)
,p_plug_display_sequence=>40
,p_include_in_reg_disp_sel_yn=>'Y'
,p_lazy_loading=>true
,p_plug_source_type=>'NATIVE_MAP_REGION'
,p_plug_query_options=>'DERIVED_REPORT_COLUMNS'
);
wwv_flow_api.create_map_region(
p_id=>wwv_flow_api.id(22160623261825536)
,p_region_id=>wwv_flow_api.id(22160496524825535)
,p_height=>640
,p_navigation_bar_type=>'NONE'
,p_init_position_zoom_type=>'QUERY_RESULTS'
,p_show_legend=>false
);
wwv_flow_api.create_map_region_layer(
p_id=>wwv_flow_api.id(22160731515825537)

```

```
,p_map_region_id=>wwv_flow_api.id(22160623261825536)
,p_name=>'CCTV'
,p_layer_type=>'POINT'
,p_display_sequence=>10
,p_location=>'LOCAL'
,p_query_type=>'TABLE'
,p_table_name=>'ASSETS'
,p_include_rowid_column=>false
,p_has_spatial_index=>false
,p_pk_column=>'ASSET_SERIAL_NUMBER'
,p_geometry_column_data_type=>'LONLAT_COLUMNS'
,p_longitude_column=>'ASSET_LONG'
,p_latitude_column=>'ASSET_LAT'
,p_stroke_color=>'#ffffff'
,p_fill_color=>'#0013e8'
,p_point_display_type=>'SVG'
,p_point_svg_shape=>'Camera'
,p_feature_clustering=>false
,p_tooltip_adv_formatting=>false
,p_tooltip_column=>'ASSET_NAME'
,p_link_target_type=>'REDIRECT_PAGE'
```

```
,p_link_target=>'f?p=&APP_ID.:13:&SESSION.::&DEBUG.:13:P13_ID:&ASSET_SERI
AL_NUMBER.'
,p_allow_hide=>true
);
wwv_flow_api.create_page_plug(
  p_id=>wwv_flow_api.id(23508098875834118)
,p_plug_name=>'New'
,p_plug_display_sequence=>20
,p_plug_source=>wwv_flow_string.join(wwv_flow_t_varchar2(
'<style>',
'.card-counter{',
'  box-shadow: 2px 2px 10px #DADADA;',
'  margin: 5px;',
'  padding: 20px 10px;',
'  background-color: #fff;',
'  height: 100px;',
'  border-radius: 5px;',
'  transition: .3s linear all;',
' }',
'',
'.card-counter:hover{',
'  box-shadow: 4px 4px 20px #DADADA;',
'  transition: .3s linear all;',
' }',
'',
'.card-counter.primary{',
'  background-color: #007bff;',
'  color: #FFF;',
' }',
'',
'.card-counter.danger{',
'  background-color: #ef5350;',
```

```

'   color: #FFF;',
' } ',
",
' .card-counter.warning{',
'   background-color: #fcba03;',
'   color: #FFF;',
' } ',
",
' .card-counter.success{',
'   background-color: #66bb6a;',
'   color: #FFF;',
' } ',
",
' .card-counter.info{',
'   background-color: #81a1a5;',
'   color: #FFF;',
' } ',
",
' .card-counter i{',
'   font-size: 5em;',
'   opacity: 0.2;',
' }',
",
' .card-counter .count-numbers{',
'   position: absolute;',
'   right: 35px;',
'   top: 20px;',
'   font-size: 32px;',
'   font-weight: bold;',
'   display: block;',
' }',
",
' .card-counter .count-name{',
'   position: absolute;',
'   right: 35px;',
'   top: 65px;',
'   font-style: italic;',
'   text-transform: capitalize;',
'   opacity: 0.5;',
'   display: block;',
'   font-size: 18px;',
' }',
'</style>',
'<link href="//maxcdn.bootstrapcdn.com/bootstrap/4.1.1/css/bootstrap.min.css"
rel="stylesheet" id="bootstrap-css">',
'<script
src="//maxcdn.bootstrapcdn.com/bootstrap/4.1.1/js/bootstrap.min.js"></script>',
'<script src="//cdnjs.cloudflare.com/ajax/libs/jquery/3.2.1/jquery.min.js"></script>',

```

```

",
'<link rel="stylesheet"
href="https://cdnjs.cloudflare.com/ajax/libs/fontawesome/4.7.0/css/font-
awesome.css" />',
",
'<div class="container-fluid">',
'  <div class="row" >',
'    <div class="col-md-3">',
'      <div class="card-counter danger">',
'        <i class="fa fa-bell"></i>',
'        <span class="count-numbers">&P1_WO_NEW.</span>',
'        <span class="count-name">Work Orders</span>',
'      </div>',
'    </div>',
'    ,
'    <div class="col-md-3">',
'      <div class="card-counter warning">',
'        <i class="fa fa-calendar-edit"></i>',
'        <span class="count-numbers">&P1_WO_FOR_REVIEW.</span>',
'        <span class="count-name">For Review</span>',
'      </div>',
'    </div>',
'    ,
'    <div class="col-md-3">',
'      <div class="card-counter success">',
'        <i class="fa fa-calendar-check-o"></i>',
'        <span class="count-numbers">&P1_WO_FOR_APPROVAL.</span>',
'        <span class="count-name">For Approval</span>',
'      </div>',
'    </div>',
'    ,
'    <div class="col-md-3">',
'      <div class="card-counter info">',
'        <i class="fa fa-archive"></i>',
'        <span class="count-numbers">&P1_WO_FOR_ARCHIVE.</span>',
'        <span class="count-name">Archived</span>',
'      </div>',
'    </div>',
'  ,
'  ,
'  ,
'</div>',
'</div>'))
,p_plug_query_options=>'DERIVED_REPORT_COLUMNS'
,p_attribute_01=>'N'
,p_attribute_02=>'HTML'
);
wwv_flow_api.create_page_item(
p_id=>wwv_flow_api.id(23508591229834123)

```

```

,p_name=>'P1_WO_NEW'
,p_item_sequence=>10
,p_item_plug_id=>wwv_flow_api.id(23508098875834118)
,p_source=>wwv_flow_string.join(wwv_flow_t_varchar2(
'SELECT COUNT(SCHEDULE_WO_STATUS)',
'FROM SCHEDULE_WORK_ORDER',
'WHERE SCHEDULE_WO_STATUS = "NEW";'))
,p_source_type=>'QUERY'
,p_display_as=>'NATIVE_HIDDEN'
,p_encrypt_session_state_yn=>'N'
,p_attribute_01=>'Y'
);
wwv_flow_api.create_page_item(
 p_id=>wwv_flow_api.id(23510219400834140)
,p_name=>'P1_WO_FOR_REVIEW'
,p_item_sequence=>20
,p_item_plug_id=>wwv_flow_api.id(23508098875834118)
,p_source=>wwv_flow_string.join(wwv_flow_t_varchar2(
'SELECT COUNT(SCHEDULE_WO_STATUS)',
'FROM SCHEDULE_WORK_ORDER',
'WHERE SCHEDULE_WO_STATUS = "FOR_REVIEW";'))
,p_source_type=>'QUERY'
,p_display_as=>'NATIVE_HIDDEN'
,p_encrypt_session_state_yn=>'N'
,p_attribute_01=>'Y'
);
wwv_flow_api.create_page_item(
 p_id=>wwv_flow_api.id(23510338224834141)
,p_name=>'P1_WO_FOR_APPROVAL'
,p_item_sequence=>30
,p_item_plug_id=>wwv_flow_api.id(23508098875834118)
,p_source=>wwv_flow_string.join(wwv_flow_t_varchar2(
'SELECT COUNT(SCHEDULE_WO_STATUS)',
'FROM SCHEDULE_WORK_ORDER',
'WHERE SCHEDULE_WO_STATUS = "FOR_APPROVAL";'))
,p_source_type=>'QUERY'
,p_display_as=>'NATIVE_HIDDEN'
,p_encrypt_session_state_yn=>'N'
,p_attribute_01=>'Y'
);
wwv_flow_api.create_page_item(
 p_id=>wwv_flow_api.id(23510498451834142)
,p_name=>'P1_WO_FOR_ARCHIVE'
,p_item_sequence=>40
,p_item_plug_id=>wwv_flow_api.id(23508098875834118)
,p_source=>wwv_flow_string.join(wwv_flow_t_varchar2(
'SELECT COUNT(SCHEDULE_WO_STATUS)',
'FROM SCHEDULE_WORK_ORDER',

```

```

'WHERE SCHEDULE_WO_STATUS = "FOR_ARCHIVE";))
,p_source_type=>'QUERY'
,p_display_as=>'NATIVE_HIDDEN'
,p_encrypt_session_state_yn=>'N'
,p_attribute_01=>'Y'
);
end;
/

prompt --
application/pages/page_00002 begin
wwv_flow_api.create_page( p_id=>2
,p_user_interface_id=>wwv_flow_api.id(1496472289043960)
,p_name=>'Work Orders'
,p_step_title=>'Work Orders'
,p_autocomplete_on_off=>'OFF'
,p_page_template_options=>'#DEFAULT#'
,p_last_updated_by=>'ADMIN'
,p_last_upd_yyyymmddhh24miss=>'20211202211445'
);
wwv_flow_api.create_page_plug(
p_id=>wwv_flow_api.id(18783082111735802)
,p_plug_name=>'List'
,p_region_template_options=>'#DEFAULT#:t-ContentBlock--h1'
,p_component_template_options=>'#DEFAULT#'
,p_plug_template=>wwv_flow_api.id(1406489654043813)
,p_plug_display_sequence=>30
,p_include_in_reg_disp_sel_yn=>'Y'
,p_query_type=>'TABLE'
,p_query_table=>'SCHEDULE_WORK_ORDER'
,p_query_where=>'SCHEDULE_WO_STATUS = "NEW"'
,p_include_rowid_column=>false
,p_plug_source_type=>'NATIVE_IR'
,p_plug_query_options=>'DERIVED_REPORT_COLUMNS'
,p_prn_content_disposition=>'ATTACHMENT'
,p_prn_units=>'INCHES'
,p_prn_paper_size=>'LETTER'
,p_prn_width=>8.5
,p_prn_height=>11
,p_prn_orientation=>'HORIZONTAL'
,p_prn_page_header_font_color=>'#000000'
,p_prn_page_header_font_family=>'Helvetica'
,p_prn_page_header_font_weight=>'normal'
,p_prn_page_header_font_size=>'12'
,p_prn_page_footer_font_color=>'#000000'
,p_prn_page_footer_font_family=>'Helvetica'
,p_prn_page_footer_font_weight=>'normal'
,p_prn_page_footer_font_size=>'12'
,p_prn_header_bg_color=>'#9bafde'

```

```

,p_prn_header_font_color=>'#000000'
,p_prn_header_font_family=>'Helvetica'
,p_prn_header_font_weight=>'normal'
,p_prn_header_font_size=>'10'
,p_prn_body_bg_color=>'#efefef'
,p_prn_body_font_color=>'#000000'
,p_prn_body_font_family=>'Helvetica'
,p_prn_body_font_weight=>'normal'
,p_prn_body_font_size=>'10'
,p_prn_border_width=>.5
,p_prn_page_header_alignment=>'CENTER'
,p_prn_page_footer_alignment=>'CENTER'
);
wwv_flow_api.create_worksheet(
  p_id=>wwv_flow_api.id(18783108118735803)
,p_max_row_count=>'1000000'
,p_show_nulls_as=>'-'
,p_pagination_type=>'ROWS_X_TO_Y'
,p_pagination_display_pos=>'BOTTOM_RIGHT'
,p_show_search_bar=>'N'
,p_report_list_mode=>'TABS'
,p_lazy_loading=>false
,p_show_detail_link=>'N'
,p_enable_mail_download=>'N'
,p_owner=>'ADMIN'
,p_internal_uid=>18783108118735803
);
wwv_flow_api.create_worksheet_column(
  p_id=>wwv_flow_api.id(18783228793735804)
,p_db_column_name=>'SCHEDULE_WORK_ORDER_ID'
,p_display_order=>10
,p_column_identifier=>'A'
,p_column_label=>'Work Order ID'

```

```
,p_column_link=>'f?p=&APP_ID.:23:&SESSION.:&DEBUG.:RP,23:P23_ID:#SCHEDULE_WORK_ORDER_ID#'  
,p_column_linktext=>'#SCHEDULE_WORK_ORDER_ID#'  
,p_column_link_attr=>'class="t-Button t-Button--success"'  
,p_column_type=>'NUMBER'  
,p_column_alignment=>'CENTER'  
);  
wwv_flow_api.create_worksheet_column(  
  p_id=>wwv_flow_api.id(18783514753735807)  
,p_db_column_name=>'SCHEDULE_WO_DATE_TARGET'  
,p_display_order=>20  
,p_column_identifier=>'D'  
,p_column_label=>'Maintenance Date'  
,p_column_type=>'DATE'  
,p_column_alignment=>'CENTER'  
,p_tz_dependent=>'N'  
);  
wwv_flow_api.create_worksheet_column(  
  p_id=>wwv_flow_api.id(18783352077735805)  
,p_db_column_name=>'SCHEDULE_WORK_ASSET_SERIAL_NUMBER'  
,p_display_order=>30  
,p_column_identifier=>'B'  
,p_column_label=>'Serial Number'  
,p_column_type=>'STRING'  
,p_column_alignment=>'CENTER'
```

```

);
wwv_flow_api.create_worksheet_column(
  p_id=>wwv_flow_api.id(18786300924735835)
,p_db_column_name=>'SCHEDULE_WO_ASSET_NAME'
,p_display_order=>40
,p_column_identifier=>'G'
,p_column_label=>'Name'
,p_column_type=>'STRING'
,p_column_alignment=>'CENTER'
);
wwv_flow_api.create_worksheet_column(
  p_id=>wwv_flow_api.id(18786402844735836)
,p_db_column_name=>'SCHEDULE_WO_LOCATION'
,p_display_order=>50
,p_column_identifier=>'H'
,p_column_label=>'Location'
,p_column_type=>'STRING'
,p_column_alignment=>'CENTER'
);
wwv_flow_api.create_worksheet_column(
  p_id=>wwv_flow_api.id(18783450258735806)
,p_db_column_name=>'SCHEDULE_WO_DATE_SUBMITTED'
,p_display_order=>60
,p_column_identifier=>'C'
,p_column_label=>'Schedule Wo Date Submitted'
,p_column_type=>'DATE'
,p_display_text_as=>'HIDDEN'
,p_tz_dependent=>'N'
);
wwv_flow_api.create_worksheet_column(
  p_id=>wwv_flow_api.id(18783680435735808)
,p_db_column_name=>'SCHEDULE_WO_TEAMS_IN_CHARGE'
,p_display_order=>70
,p_column_identifier=>'E'
,p_column_label=>'Teams In Charge'
,p_column_type=>'STRING'
,p_column_alignment=>'CENTER'
);
wwv_flow_api.create_worksheet_column(
  p_id=>wwv_flow_api.id(18783791192735809)
,p_db_column_name=>'SCHEDULE_WO_STATUS'
,p_display_order=>80
,p_column_identifier=>'F'
,p_column_label=>'Schedule Wo Status'
,p_column_type=>'STRING'
,p_display_text_as=>'HIDDEN'
);

```

```
www_flow_api.create_worksheet_rpt(  
  p_id=>www_flow_api.id(18791306990772264)  
  ,p_application_user=>'APXWS_DEFAULT'  
  ,p_report_seq=>10  
  ,p_report_alias=>'187914'  
  ,p_status=>'PUBLIC'  
  ,p_is_default=>'Y'
```

```

,p_report_columns=>'SCHEDULE_WORK_ORDER_ID:SCHEDULE_WORK_ASSET_
SERIAL_NUMBER:SCHEDULE_WO_DATE_SUBMITTED:SCHEDULE_WO_DATE_
TARGET:SCHEDULE_WO_TEAMS_IN_CHARGE:SCHEDULE_WO_STATUS:SCHE
DULE_WO_ASSET_NAME:SCHEDULE_WO_LOCATION'
);
wwv_flow_api.create_page_plug(
  p_id=>wwv_flow_api.id(22386632494179701)
,p_plug_name=>'Calendar'
,p_region_template_options=>'#DEFAULT#:t-ContentBlock--h1'
,p_escape_on_http_output=>'Y'
,p_plug_template=>wwv_flow_api.id(1406489654043813)
,p_plug_display_sequence=>20
,p_include_in_reg_disp_sel_yn=>'Y'
,p_query_type=>'TABLE'
,p_query_table=>'SCHEDULE_WORK_ORDER'
,p_query_where=>'SCHEDULE_WO_STATUS = "NEW"'
,p_include_rowid_column=>false
,p_lazy_loading=>true
,p_plug_source_type=>'NATIVE_CSS_CALENDAR'
,p_plug_query_options=>'DERIVED_REPORT_COLUMNS'
,p_attribute_01=>'SCHEDULE_WO_DATE_TARGET'
,p_attribute_03=>'SCHEDULE_WO_ASSET_NAME'
,p_attribute_05=>'f?p=&APP_ID.:23:&SESSION.:&DEBUG.:RP,23:P23_ID:&SCHED
ULE_WORK_ORDER_ID.#SCHEDULE_WORK_ORDER_ID#'
,p_attribute_09=>'list:navigation'
,p_attribute_13=>'N'
,p_attribute_14=>'SCHEDULE_WO_CSS'
,p_attribute_17=>'Y'
,p_attribute_19=>'Y'
,p_attribute_21=>'10'
,p_attribute_22=>'Y'
,p_attribute_23=>'3'
);
end;
/

prompt --application/pages/page_00003 begin
wwv_flow_api.create_page(
  p_id=>3
,p_user_interface_id=>wwv_flow_api.id(1496472289043960)
,p_name=>'Work Order - LKW'
,p_step_title=>'Work Order - LKW'
,p_autocomplete_on_off=>'OFF'
,p_page_template_options=>'#DEFAULT#'
,p_last_updated_by=>'ADMIN'
,p_last_upd_yyyymmddhh24miss=>'20211014035248'

```

```

);
wwv_flow_api.create_page_plug(
  p_id=>wwv_flow_api.id(44770819952300822)
,p_plug_name=>'Maintenance Form'
,p_region_template_options=>'#DEFAULT#:t-Region--scrollBody'
,p_plug_template=>wwv_flow_api.id(1415844987043818)
,p_plug_display_sequence=>10
,p_include_in_reg_disp_sel_yn=>'Y'
,p_query_type=>'TABLE'
,p_query_table=>'WORK_ORDER'
,p_include_rowid_column=>false
,p_is_editable=>false
,p_plug_source_type=>'NATIVE_FORM'
,p_plug_query_options=>'DERIVED_REPORT_COLUMNS'
);
wwv_flow_api.create_page_plug(
  p_id=>wwv_flow_api.id(44807780300604695)
,p_plug_name=>'End of Maintenance Form'
,p_region_template_options=>'#DEFAULT#:t-Region--scrollBody'
,p_plug_template=>wwv_flow_api.id(1415844987043818)
,p_plug_display_sequence=>20
,p_include_in_reg_disp_sel_yn=>'Y'
,p_query_type=>'TABLE'
,p_query_table=>'SCHEDULE_WORK_ORDER'
,p_query_where=>'SCHEDULE_WORK_ORDER_ID = :P23_ID'
,p_include_rowid_column=>false
,p_is_editable=>false
,p_plug_source_type=>'NATIVE_FORM'
,p_plug_query_options=>'DERIVED_REPORT_COLUMNS'
);
wwv_flow_api.create_page_button(
  p_id=>wwv_flow_api.id(22519254865066929)
,p_button_sequence=>10
,p_button_plug_id=>wwv_flow_api.id(44770819952300822)
,p_button_name=>'Submit'
,p_button_action=>'SUBMIT'
,p_button_template_options=>'#DEFAULT#'
,p_button_template_id=>wwv_flow_api.id(1473987741043879)
,p_button_is_hot=>'Y'
,p_button_image_alt=>'Submit for Review'
,p_button_position=>'CREATE'
,p_database_action=>'INSERT'
);
wwv_flow_api.create_page_branch(
  p_id=>wwv_flow_api.id(22582464770066987)
,p_branch_name=>'Go To Page 2'

```

```
,p_branch_action=>'f?p=&APP_ID.:2:&SESSION.::&DEBUG.:2::&success_msg=#SUCCESS_MSG#'  
,p_branch_point=>'AFTER_PROCESSING'  
,p_branch_type=>'REDIRECT_URL'
```

```

,p_branch_sequence=>20
);
wwv_flow_api.create_page_item(
  p_id=>wwv_flow_api.id(22514521882066918)
,p_name=>'P3_ID_KEY_002'
,p_source_data_type=>'NUMBER'
,p_is_primary_key=>true
,p_item_sequence=>10
,p_item_plug_id=>wwv_flow_api.id(44807780300604695)
,p_item_source_plug_id=>wwv_flow_api.id(44807780300604695)
,p_source=>'SCHEDULE_WORK_ORDER_ID'
,p_source_type=>'REGION_SOURCE_COLUMN'
,p_display_as=>'NATIVE_HIDDEN'
,p_is_persistent=>'N'
,p_encrypt_session_state_yn=>'N'
,p_attribute_01=>'Y'
);
wwv_flow_api.create_page_item(
  p_id=>wwv_flow_api.id(22514999264066921)
,p_name=>'P3_SCHEDULE_WORK_ORDER_ID'
,p_source_data_type=>'NUMBER'
,p_item_sequence=>20
,p_item_plug_id=>wwv_flow_api.id(44807780300604695)
,p_item_source_plug_id=>wwv_flow_api.id(44807780300604695)
,p_item_default=>wwv_flow_string.join(wwv_flow_t_varchar2(
'select SCHEDULE_WORK_ORDER_ID',
'from SCHEDULE_WORK_ORDER',
'where SCHEDULE_WORK_ORDER_ID = :P3_ID'))
,p_item_default_type=>'SQL_QUERY'
,p_source=>'SCHEDULE_WORK_ORDER_ID'
,p_source_type=>'REGION_SOURCE_COLUMN'
,p_display_as=>'NATIVE_HIDDEN'
,p_is_persistent=>'N'
,p_encrypt_session_state_yn=>'N'
,p_attribute_01=>'Y'
);
wwv_flow_api.create_page_item(
  p_id=>wwv_flow_api.id(22515364525066922)
,p_name=>'P3_SCHEDULE_WORK_ASSET_SERIAL_NUMBER'
,p_source_data_type=>'VARCHAR2'
,p_item_sequence=>30
,p_item_plug_id=>wwv_flow_api.id(44807780300604695)
,p_item_source_plug_id=>wwv_flow_api.id(44807780300604695)
,p_item_default=>wwv_flow_string.join(wwv_flow_t_varchar2(
'select SCHEDULE_WORK_ASSET_SERIAL_NUMBER',
'from SCHEDULE_WORK_ORDER',
'where SCHEDULE_WORK_ORDER_ID = :P3_ID'))
,p_item_default_type=>'SQL_QUERY'

```

```

,p_source=>'SCHEDULE_WORK_ASSET_SERIAL_NUMBER'
,p_source_type=>'REGION_SOURCE_COLUMN'
,p_display_as=>'NATIVE_HIDDEN'
,p_is_persistent=>'N'
,p_encrypt_session_state_yn=>'N'
,p_attribute_01=>'Y'
);
wwv_flow_api.create_page_item(
  p_id=>wwv_flow_api.id(22515760935066924)
,p_name=>'P3_SCHEDULE_WO_DATE_SUBMITTED'
,p_source_data_type=>'DATE'
,p_item_sequence=>40
,p_item_plug_id=>wwv_flow_api.id(44807780300604695)
,p_item_source_plug_id=>wwv_flow_api.id(44807780300604695)
,p_item_default=>wwv_flow_string.join(wwv_flow_t_varchar2(
'select SCHEDULE_WO_DATE_SUBMITTED',
'from SCHEDULE_WORK_ORDER',
'where SCHEDULE_WORK_ORDER_ID = :P3_ID'))
,p_item_default_type=>'SQL_QUERY'
,p_source=>'SCHEDULE_WO_DATE_SUBMITTED'
,p_source_type=>'REGION_SOURCE_COLUMN'
,p_display_as=>'NATIVE_HIDDEN'
,p_is_persistent=>'N'
,p_encrypt_session_state_yn=>'N'
,p_attribute_01=>'Y'
);
wwv_flow_api.create_page_item(
  p_id=>wwv_flow_api.id(22516154825066924)
,p_name=>'P3_SCHEDULE_WO_DATE_TARGET'
,p_source_data_type=>'DATE'
,p_item_sequence=>50
,p_item_plug_id=>wwv_flow_api.id(44807780300604695)
,p_item_source_plug_id=>wwv_flow_api.id(44807780300604695)
,p_item_default=>wwv_flow_string.join(wwv_flow_t_varchar2(
'select SCHEDULE_WO_DATE_TARGET',
'from SCHEDULE_WORK_ORDER',
'where SCHEDULE_WORK_ORDER_ID = :P3_ID'))
,p_item_default_type=>'SQL_QUERY'
,p_source=>'SCHEDULE_WO_DATE_TARGET'
,p_source_type=>'REGION_SOURCE_COLUMN'
,p_display_as=>'NATIVE_HIDDEN'
,p_is_persistent=>'N'
,p_encrypt_session_state_yn=>'N'
,p_attribute_01=>'Y'
);
wwv_flow_api.create_page_item(
  p_id=>wwv_flow_api.id(22516579908066925)
,p_name=>'P3_SCHEDULE_WO_TEAMS_IN_CHARGE'

```

```

,p_source_data_type=>'VARCHAR2'
,p_item_sequence=>60
,p_item_plug_id=>wwv_flow_api.id(44807780300604695)
,p_item_source_plug_id=>wwv_flow_api.id(44807780300604695)
,p_item_default=>wwv_flow_string.join(wwv_flow_t_varchar2(
'select SCHEDULE_WO_TEAMS_IN_CHARGE',
'from SCHEDULE_WORK_ORDER',
'where SCHEDULE_WORK_ORDER_ID = :P3_ID'))
,p_item_default_type=>'SQL_QUERY'
,p_source=>'SCHEDULE_WO_TEAMS_IN_CHARGE'
,p_source_type=>'REGION_SOURCE_COLUMN'
,p_display_as=>'NATIVE_HIDDEN'
,p_is_persistent=>'N'
,p_encrypt_session_state_yn=>'N'
,p_attribute_01=>'Y'
);
wwv_flow_api.create_page_item(
p_id=>wwv_flow_api.id(22516948610066925)
,p_name=>'P3_SCHEDULE_WO_STATUS'
,p_source_data_type=>'VARCHAR2'
,p_item_sequence=>70
,p_item_plug_id=>wwv_flow_api.id(44807780300604695)
,p_item_source_plug_id=>wwv_flow_api.id(44807780300604695)
,p_item_default=>'FOR_REVIEW'
,p_source=>'SCHEDULE_WO_STATUS'
,p_source_type=>'REGION_SOURCE_COLUMN'
,p_display_as=>'NATIVE_HIDDEN'
,p_is_persistent=>'N'
,p_encrypt_session_state_yn=>'N'
,p_attribute_01=>'Y'
);
wwv_flow_api.create_page_item(
p_id=>wwv_flow_api.id(22517304776066925)
,p_name=>'P3_SCHEDULE_WO_ASSET_NAME'
,p_source_data_type=>'VARCHAR2'
,p_item_sequence=>80
,p_item_plug_id=>wwv_flow_api.id(44807780300604695)
,p_item_source_plug_id=>wwv_flow_api.id(44807780300604695)
,p_item_default=>wwv_flow_string.join(wwv_flow_t_varchar2(
'select SCHEDULE_WO_ASSET_NAME',
'from SCHEDULE_WORK_ORDER',
'where SCHEDULE_WORK_ORDER_ID = :P3_ID'))
,p_item_default_type=>'SQL_QUERY'
,p_source=>'SCHEDULE_WO_ASSET_NAME'
,p_source_type=>'REGION_SOURCE_COLUMN'
,p_display_as=>'NATIVE_HIDDEN'
,p_is_persistent=>'N'
,p_encrypt_session_state_yn=>'N'

```

```

,p_attribute_01=>'Y'
);
wwv_flow_api.create_page_item(
p_id=>wwv_flow_api.id(22517710770066925)
,p_name=>'P3_SCHEDULE_WO_LOCATION'
,p_source_data_type=>'VARCHAR2'
,p_item_sequence=>90
,p_item_plug_id=>wwv_flow_api.id(44807780300604695)
,p_item_source_plug_id=>wwv_flow_api.id(44807780300604695)
,p_item_default=>wwv_flow_string.join(wwv_flow_t_varchar2(
'select SCHEDULE_WO_LOCATION',
'from SCHEDULE_WORK_ORDER',
'where SCHEDULE_WORK_ORDER_ID = :P3_ID'))
,p_item_default_type=>'SQL_QUERY'
,p_source=>'SCHEDULE_WO_LOCATION'
,p_source_type=>'REGION_SOURCE_COLUMN'
,p_display_as=>'NATIVE_HIDDEN'
,p_is_persistent=>'N'
,p_encrypt_session_state_yn=>'N'
,p_attribute_01=>'Y'
);
wwv_flow_api.create_page_item(
p_id=>wwv_flow_api.id(22519675133066930)
,p_name=>'P3_ID_KEY'
,p_source_data_type=>'NUMBER'
,p_is_primary_key=>true
,p_item_sequence=>10
,p_item_plug_id=>wwv_flow_api.id(44770819952300822)
,p_item_source_plug_id=>wwv_flow_api.id(44770819952300822)
,p_item_default=>'P3_ID_KEY'
,p_item_default_type=>'ITEM'
,p_source=>'ID'
,p_source_type=>'REGION_SOURCE_COLUMN'
,p_display_as=>'NATIVE_HIDDEN'
,p_is_persistent=>'N'
,p_encrypt_session_state_yn=>'N'
,p_attribute_01=>'Y'
);
wwv_flow_api.create_page_item(
p_id=>wwv_flow_api.id(22520051521066931)
,p_name=>'P3_WO_DATE_CREATED'
,p_source_data_type=>'DATE'
,p_item_sequence=>20
,p_item_plug_id=>wwv_flow_api.id(44770819952300822)
,p_item_source_plug_id=>wwv_flow_api.id(44770819952300822)
,p_item_default=>wwv_flow_string.join(wwv_flow_t_varchar2(
'select SCHEDULE_WO_DATE_SUBMITTED',
'from SCHEDULE_WORK_ORDER',

```

```

'where SCHEDULE_WORK_ORDER_ID = :P3_ID'))
,p_item_default_type=>'SQL_QUERY'
,p_source=>'WO_DATE_CREATED'
,p_source_type=>'REGION_SOURCE_COLUMN'
,p_display_as=>'NATIVE_HIDDEN'
,p_is_persistent=>'N'
,p_encrypt_session_state_yn=>'N'
,p_attribute_01=>'Y'
);
wwv_flow_api.create_page_item(
p_id=>wwv_flow_api.id(22520469318066931)
,p_name=>'P3_WO_DATE_SUBMITTED'
,p_source_data_type=>'DATE'
,p_item_sequence=>30
,p_item_plug_id=>wwv_flow_api.id(44770819952300822)
,p_item_source_plug_id=>wwv_flow_api.id(44770819952300822)
,p_item_default=>wwv_flow_string.join(wwv_flow_t_varchar2(
'select SCHEDULE_WO_DATE_SUBMITTED',
'from SCHEDULE_WORK_ORDER',
'where SCHEDULE_WORK_ORDER_ID = :P3_ID'))
,p_item_default_type=>'SQL_QUERY'
,p_source=>'WO_DATE_SUBMITTED'
,p_source_type=>'REGION_SOURCE_COLUMN'
,p_display_as=>'NATIVE_HIDDEN'
,p_is_persistent=>'N'
,p_encrypt_session_state_yn=>'N'
,p_attribute_01=>'Y'
);
wwv_flow_api.create_page_item(
p_id=>wwv_flow_api.id(22520830195066932)
,p_name=>'P3_WO_DATE_REVIEWED'
,p_source_data_type=>'DATE'
,p_item_sequence=>40
,p_item_plug_id=>wwv_flow_api.id(44770819952300822)
,p_item_source_plug_id=>wwv_flow_api.id(44770819952300822)
,p_source=>'WO_DATE_REVIEWED'
,p_source_type=>'REGION_SOURCE_COLUMN'
,p_display_as=>'NATIVE_HIDDEN'
,p_is_persistent=>'N'
,p_encrypt_session_state_yn=>'N'
,p_attribute_01=>'Y'
);
wwv_flow_api.create_page_item(
p_id=>wwv_flow_api.id(22521280335066932)
,p_name=>'P3_WO_DATE_APPROVED'
,p_source_data_type=>'DATE'
,p_item_sequence=>50
,p_item_plug_id=>wwv_flow_api.id(44770819952300822)

```

```

,p_item_source_plug_id=>wwv_flow_api.id(44770819952300822)
,p_source=>'WO_DATE_APPROVED'
,p_source_type=>'REGION_SOURCE_COLUMN'
,p_display_as=>'NATIVE_HIDDEN'
,p_is_persistent=>'N'
,p_encrypt_session_state_yn=>'N'
,p_attribute_01=>'Y'
);
wwv_flow_api.create_page_item(
 p_id=>wwv_flow_api.id(22521602968066933)
,p_name=>'P3_WO_PROCEDURE_CODE'
,p_source_data_type=>'VARCHAR2'
,p_item_sequence=>60
,p_item_plug_id=>wwv_flow_api.id(44770819952300822)
,p_item_source_plug_id=>wwv_flow_api.id(44770819952300822)
,p_item_default=>'AID'
,p_source=>'WO_PROCEDURE_CODE'
,p_source_type=>'REGION_SOURCE_COLUMN'
,p_display_as=>'NATIVE_HIDDEN'
,p_is_persistent=>'N'
,p_encrypt_session_state_yn=>'N'
,p_attribute_01=>'Y'
);
wwv_flow_api.create_page_item(
 p_id=>wwv_flow_api.id(22522070032066933)
,p_name=>'P3_WO_REVIEWED_BY'
,p_source_data_type=>'VARCHAR2'
,p_item_sequence=>70
,p_item_plug_id=>wwv_flow_api.id(44770819952300822)
,p_item_source_plug_id=>wwv_flow_api.id(44770819952300822)
,p_source=>'WO_REVIEWED_BY'
,p_source_type=>'REGION_SOURCE_COLUMN'
,p_display_as=>'NATIVE_HIDDEN'
,p_is_persistent=>'N'
,p_encrypt_session_state_yn=>'N'
,p_attribute_01=>'Y'
);
wwv_flow_api.create_page_item(
 p_id=>wwv_flow_api.id(22522438271066933)
,p_name=>'P3_WO_APPROVED_BY'
,p_source_data_type=>'VARCHAR2'
,p_item_sequence=>80
,p_item_plug_id=>wwv_flow_api.id(44770819952300822)
,p_item_source_plug_id=>wwv_flow_api.id(44770819952300822)
,p_source=>'WO_APPROVED_BY'
,p_source_type=>'REGION_SOURCE_COLUMN'
,p_display_as=>'NATIVE_HIDDEN'
,p_is_persistent=>'N'

```

```

,p_encrypt_session_state_yn=>'N'
,p_attribute_01=>'Y'
);
wwv_flow_api.create_page_item(
p_id=>wwv_flow_api.id(22522898176066934)
,p_name=>'P3_ID'
,p_item_sequence=>90
,p_item_plug_id=>wwv_flow_api.id(44770819952300822)
,p_display_as=>'NATIVE_HIDDEN'
,p_encrypt_session_state_yn=>'N'
,p_attribute_01=>'Y'
);
wwv_flow_api.create_page_item(
p_id=>wwv_flow_api.id(22523293711066934)
,p_name=>'P3_WORK_ORDER_ID'
,p_source_data_type=>'NUMBER'
,p_item_sequence=>100
,p_item_plug_id=>wwv_flow_api.id(44770819952300822)
,p_item_source_plug_id=>wwv_flow_api.id(44770819952300822)
,p_item_default=>wwv_flow_string.join(wwv_flow_t_varchar2(
'select SCHEDULE_WORK_ORDER_ID',
'from SCHEDULE_WORK_ORDER',
'where SCHEDULE_WORK_ORDER_ID = :P3_ID'))
,p_item_default_type=>'SQL_QUERY'
,p_prompt=>'Work Order ID'
,p_source=>'WORK_ORDER_ID'
,p_source_type=>'REGION_SOURCE_COLUMN'
,p_display_as=>'NATIVE_DISPLAY_ONLY'
,p_field_template=>wwv_flow_api.id(1470821384043862)
,p_item_template_options=>'#DEFAULT#'
,p_is_persistent=>'N'
,p_encrypt_session_state_yn=>'N'
,p_attribute_01=>'Y'
,p_attribute_02=>'VALUE'
,p_attribute_04=>'Y'
,p_attribute_05=>'PLAIN'
);
wwv_flow_api.create_page_item( p_id=>wwv_flow_api.id(22523684634066934)
,p_name=>'P3_WO_DATE_TARGET_SCHEDULE'
,p_source_data_type=>'DATE'
,p_item_sequence=>110
,p_item_plug_id=>wwv_flow_api.id(44770819952300822)
,p_item_source_plug_id=>wwv_flow_api.id(44770819952300822)
,p_item_default=>wwv_flow_string.join(wwv_flow_t_varchar2(
'select SCHEDULE_WO_DATE_TARGET',
'from SCHEDULE_WORK_ORDER',
'where SCHEDULE_WORK_ORDER_ID = :P3_ID'))
,p_item_default_type=>'SQL_QUERY'

```

```

,p_prompt=>'Maintenance Schedule'
,p_source=>'WO_DATE_TARGET_SCHEDULE'
,p_source_type=>'REGION_SOURCE_COLUMN'
,p_display_as=>'NATIVE_DISPLAY_ONLY'
,p_field_template=>wwv_flow_api.id(1470821384043862)
,p_item_template_options=>'#DEFAULT#'
,p_is_persistent=>'N'
,p_encrypt_session_state_yn=>'N'
,p_attribute_01=>'Y'
,p_attribute_02=>'VALUE'
,p_attribute_04=>'Y'
,p_attribute_05=>'PLAIN'
);
wwv_flow_api.create_page_item(
 p_id=>wwv_flow_api.id(22524082005066934)
,p_name=>'P3_WO_ASSET_SERIAL_NUMBER'
,p_source_data_type=>'VARCHAR2'
,p_item_sequence=>120
,p_item_plug_id=>wwv_flow_api.id(44770819952300822)
,p_item_source_plug_id=>wwv_flow_api.id(44770819952300822)
,p_item_default=>wwv_flow_string.join(wwv_flow_t_varchar2(
'select SCHEDULE_WORK_ASSET_SERIAL_NUMBER',
'from SCHEDULE_WORK_ORDER',
'where SCHEDULE_WORK_ORDER_ID = :P3_ID'))
,p_item_default_type=>'SQL_QUERY'
,p_prompt=>'Asset Serial Number'
,p_source=>'WO_ASSET_SERIAL_NUMBER'
,p_source_type=>'REGION_SOURCE_COLUMN'
,p_display_as=>'NATIVE_DISPLAY_ONLY'
,p_colspan=>3
,p_field_template=>wwv_flow_api.id(1470821384043862)
,p_item_template_options=>'#DEFAULT#'
,p_is_persistent=>'N'
,p_encrypt_session_state_yn=>'N'
,p_attribute_01=>'Y'
,p_attribute_02=>'VALUE'
,p_attribute_04=>'Y'
,p_attribute_05=>'PLAIN'
);
wwv_flow_api.create_page_item(
 p_id=>wwv_flow_api.id(22524481078066935)
,p_name=>'P3_WO_ASSET_NAME'
,p_source_data_type=>'VARCHAR2'
,p_item_sequence=>130
,p_item_plug_id=>wwv_flow_api.id(44770819952300822)
,p_item_source_plug_id=>wwv_flow_api.id(44770819952300822)
,p_item_default=>wwv_flow_string.join(wwv_flow_t_varchar2(
'select SCHEDULE_WO_ASSET_NAME',

```

```

'from SCHEDULE_WORK_ORDER',
'where SCHEDULE_WORK_ORDER_ID = :P3_ID'))
,p_item_default_type=>'SQL_QUERY'
,p_prompt=>'Asset Name'
,p_source=>'WO_ASSET_NAME'
,p_source_type=>'REGION_SOURCE_COLUMN'
,p_display_as=>'NATIVE_DISPLAY_ONLY'
,p_begin_on_new_line=>'N'
,p_colspan=>5
,p_field_template=>wwv_flow_api.id(1470821384043862)
,p_item_template_options=>'#DEFAULT#'
,p_is_persistent=>'N'
,p_encrypt_session_state_yn=>'N'
,p_attribute_01=>'Y'
,p_attribute_02=>'VALUE'
,p_attribute_04=>'Y'
,p_attribute_05=>'PLAIN'
);
wwv_flow_api.create_page_item(
  p_id=>wwv_flow_api.id(22524863004066935)
,p_name=>'P3_WO_ASSET_LOCATION'
,p_source_data_type=>'VARCHAR2'
,p_item_sequence=>140
,p_item_plug_id=>wwv_flow_api.id(44770819952300822)
,p_item_source_plug_id=>wwv_flow_api.id(44770819952300822)
,p_item_default=>wwv_flow_string.join(wwv_flow_t_varchar2(
'select SCHEDULE_WO_LOCATION',
'from SCHEDULE_WORK_ORDER',
'where SCHEDULE_WORK_ORDER_ID = :P3_ID'))
,p_item_default_type=>'SQL_QUERY'
,p_prompt=>'Location'
,p_source=>'WO_ASSET_LOCATION'
,p_source_type=>'REGION_SOURCE_COLUMN'
,p_display_as=>'NATIVE_DISPLAY_ONLY'
,p_begin_on_new_line=>'N'
,p_field_template=>wwv_flow_api.id(1470821384043862)
,p_item_template_options=>'#DEFAULT#'
,p_is_persistent=>'N'
,p_encrypt_session_state_yn=>'N'
,p_attribute_01=>'Y'
,p_attribute_02=>'VALUE'
,p_attribute_04=>'Y'
,p_attribute_05=>'PLAIN'
);
wwv_flow_api.create_page_item(
  p_id=>wwv_flow_api.id(22525211178066935)
,p_name=>'P3_WO_TEAMS_IN_CHARGE'
,p_source_data_type=>'VARCHAR2'

```

```

,p_item_sequence=>150
,p_item_plug_id=>wwv_flow_api.id(44770819952300822)
,p_item_source_plug_id=>wwv_flow_api.id(44770819952300822)
,p_item_default=>wwv_flow_string.join(wwv_flow_t_varchar2(
'select SCHEDULE_WO_TEAMS_IN_CHARGE',
'from SCHEDULE_WORK_ORDER',
'where SCHEDULE_WORK_ORDER_ID = :P3_ID'))
,p_item_default_type=>'SQL_QUERY'
,p_prompt=>'Assigned to Team'
,p_source=>'WO_TEAMS_IN_CHARGE'
,p_source_type=>'REGION_SOURCE_COLUMN'
,p_display_as=>'NATIVE_DISPLAY_ONLY'
,p_field_template=>wwv_flow_api.id(1470821384043862)
,p_item_template_options=>'#DEFAULT#'
,p_is_persistent=>'N'
,p_encrypt_session_state_yn=>'N'
,p_attribute_01=>'Y'
,p_attribute_02=>'VALUE'
,p_attribute_04=>'Y'
,p_attribute_05=>'PLAIN'
);
wwv_flow_api.create_page_item(
p_id=>wwv_flow_api.id(22525690742066936)
,p_name=>'P3_VISUAL_INSPECTION'
,p_item_sequence=>170
,p_item_plug_id=>wwv_flow_api.id(44770819952300822)
,p_prompt=>'<h2><p style="color:black">Visual Inspection</p></h2>'
,p_display_as=>'NATIVE_DISPLAY_ONLY'
,p_field_template=>wwv_flow_api.id(1470821384043862)
,p_item_template_options=>'#DEFAULT#'
,p_encrypt_session_state_yn=>'N'
,p_attribute_01=>'Y'
,p_attribute_02=>'VALUE'
,p_attribute_04=>'Y'
,p_attribute_05=>'PLAIN'
);
wwv_flow_api.create_page_item(
p_id=>wwv_flow_api.id(22526026264066937)
,p_name=>'P3_WO_STEP_01'
,p_source_data_type=>'NUMBER'
,p_item_sequence=>190
,p_item_plug_id=>wwv_flow_api.id(44770819952300822)
,p_item_source_plug_id=>wwv_flow_api.id(44770819952300822)
,p_item_default=>'1'
,p_source=>'WO_STEP_01'
,p_source_type=>'REGION_SOURCE_COLUMN'
,p_display_as=>'NATIVE_HIDDEN'
,p_is_persistent=>'N'

```

```

,p_encrypt_session_state_yn=>'N'
,p_attribute_01=>'Y'
);
wwv_flow_api.create_page_item(
  p_id=>wwv_flow_api.id(22526431242066937)
,p_name=>'P3_WO_STEP_01_DESCRIPTION'
,p_source_data_type=>'VARCHAR2'
,p_item_sequence=>200
,p_item_plug_id=>wwv_flow_api.id(44770819952300822)
,p_item_source_plug_id=>wwv_flow_api.id(44770819952300822)
,p_item_default=>wwv_flow_string.join(wwv_flow_t_varchar2(
'Check that the camera housing window does not have any cracks.',
''))
,p_source=>'WO_STEP_01_DESCRIPTION'
,p_source_type=>'REGION_SOURCE_COLUMN'
,p_display_as=>'NATIVE_HIDDEN'
,p_is_persistent=>'N'
,p_encrypt_session_state_yn=>'N'
,p_attribute_01=>'Y'
);
wwv_flow_api.create_page_item(
  p_id=>wwv_flow_api.id(22526811927066937)
,p_name=>'P3_WO_STEP_01_RESULT'
,p_source_data_type=>'VARCHAR2'
,p_is_required=>true
,p_item_sequence=>210
,p_item_plug_id=>wwv_flow_api.id(44770819952300822)
,p_item_source_plug_id=>wwv_flow_api.id(44770819952300822)
,p_item_default=>'PASS'
,p_prompt=>'1. Check that the camera housing window does not have any cracks.'
,p_source=>'WO_STEP_01_RESULT'
,p_source_type=>'REGION_SOURCE_COLUMN'
,p_display_as=>'NATIVE_RADIOGROUP'
,p_lov=>'STATIC2:PASS;PASS,FLAG;FLAG,FAIL;FAIL'
,p_field_template=>wwv_flow_api.id(1470798394043861)
,p_item_template_options=>'#DEFAULT#:t-Form-fieldContainer--large'
,p_is_persistent=>'N'
,p_lov_display_extra=>'NO'
,p_encrypt_session_state_yn=>'N'
,p_attribute_01=>'3'
,p_attribute_02=>'NONE'
);
wwv_flow_api.create_page_item(
  p_id=>wwv_flow_api.id(22527293799066938)
,p_name=>'P3_WO_STATUS'
,p_source_data_type=>'VARCHAR2'
,p_item_sequence=>220
,p_item_plug_id=>wwv_flow_api.id(44770819952300822)

```

```

,p_item_source_plug_id=>wwv_flow_api.id(44770819952300822)
,p_item_default=>'FOR_REVIEW'
,p_source=>'WO_STATUS'
,p_source_type=>'REGION_SOURCE_COLUMN'
,p_display_as=>'NATIVE_HIDDEN'
,p_is_persistent=>'N'
,p_encrypt_session_state_yn=>'N'
,p_attribute_01=>'Y'
);
wwv_flow_api.create_page_item(
  p_id=>wwv_flow_api.id(22527692319066938)
,p_name=>'P3_WO_STEP_02'
,p_source_data_type=>'NUMBER'
,p_item_sequence=>230
,p_item_plug_id=>wwv_flow_api.id(44770819952300822)
,p_item_source_plug_id=>wwv_flow_api.id(44770819952300822)
,p_item_default=>'2'
,p_source=>'WO_STEP_02'
,p_source_type=>'REGION_SOURCE_COLUMN'
,p_display_as=>'NATIVE_HIDDEN'
,p_is_persistent=>'N'
,p_encrypt_session_state_yn=>'N'
,p_attribute_01=>'Y'
);
wwv_flow_api.create_page_item(
  p_id=>wwv_flow_api.id(22528012754066939)
,p_name=>'P3_WO_STEP_02_DESCRIPTION'
,p_source_data_type=>'VARCHAR2'
,p_item_sequence=>240
,p_item_plug_id=>wwv_flow_api.id(44770819952300822)
,p_item_source_plug_id=>wwv_flow_api.id(44770819952300822)
,p_item_default=>'Check for any damages, vandalism such as graffiti on camera,
camera housing, junction box and DB. Immediately report to authority and reinstate
the damages or vandalism.'
,p_source=>'WO_STEP_02_DESCRIPTION'
,p_source_type=>'REGION_SOURCE_COLUMN'
,p_display_as=>'NATIVE_HIDDEN'
,p_is_persistent=>'N'
,p_encrypt_session_state_yn=>'N'
,p_attribute_01=>'Y'
);
wwv_flow_api.create_page_item(
  p_id=>wwv_flow_api.id(22528404554066940)
,p_name=>'P3_WO_STEP_02_RESULT'
,p_source_data_type=>'VARCHAR2'
,p_is_required=>true
,p_item_sequence=>250
,p_item_plug_id=>wwv_flow_api.id(44770819952300822)

```

```

,p_item_source_plug_id=>wwv_flow_api.id(44770819952300822)
,p_item_default=>'PASS'
,p_prompt=>'2. Check for any damages, vandalism such as graffiti on camera,
camera housing, junction box and DB. Immediately report to authority and reinstate
the damages or vandalism.'
,p_source=>'WO_STEP_02_RESULT'
,p_source_type=>'REGION_SOURCE_COLUMN'
,p_display_as=>'NATIVE_RADIOGROUP'
,p_lov=>'STATIC2:PASS;PASS,FLAG;FLAG,FAIL;FAIL'
,p_field_template=>wwv_flow_api.id(1470798394043861)
,p_item_template_options=>'#DEFAULT#:t-Form-fieldContainer--large'
,p_is_persistent=>'N'
,p_lov_display_extra=>'NO'
,p_encrypt_session_state_yn=>'N'
,p_attribute_01=>'3'
,p_attribute_02=>'NONE'
);
wwv_flow_api.create_page_item(
  p_id=>wwv_flow_api.id(22528809980066941)
,p_name=>'P3_WO_STEP_03'
,p_source_data_type=>'NUMBER'
,p_item_sequence=>260
,p_item_plug_id=>wwv_flow_api.id(44770819952300822)
,p_item_source_plug_id=>wwv_flow_api.id(44770819952300822)
,p_item_default=>'3'
,p_source=>'WO_STEP_03'
,p_source_type=>'REGION_SOURCE_COLUMN'
,p_display_as=>'NATIVE_HIDDEN'
,p_is_persistent=>'N'
,p_encrypt_session_state_yn=>'N'
,p_attribute_01=>'Y'
);
wwv_flow_api.create_page_item(
  p_id=>wwv_flow_api.id(22529214673066941)
,p_name=>'P3_WO_STEP_03_DESCRIPTION'
,p_source_data_type=>'VARCHAR2'
,p_item_sequence=>270
,p_item_plug_id=>wwv_flow_api.id(44770819952300822)
,p_item_source_plug_id=>wwv_flow_api.id(44770819952300822)
,p_item_default=>'Check ground connectivity and tidy up any messy cabling.'
,p_source=>'WO_STEP_03_DESCRIPTION'
,p_source_type=>'REGION_SOURCE_COLUMN'
,p_display_as=>'NATIVE_HIDDEN'
,p_is_persistent=>'N'
,p_encrypt_session_state_yn=>'N'
,p_attribute_01=>'Y'
);

```

```

www_flow_api.create_page_item(
p_id=>www_flow_api.id(22529680728066941)
,p_name=>'P3_WO_STEP_03_RESULT'
,p_source_data_type=>'VARCHAR2'
,p_is_required=>true
,p_item_sequence=>280
,p_item_plug_id=>www_flow_api.id(44770819952300822)
,p_item_source_plug_id=>www_flow_api.id(44770819952300822)
,p_item_default=>'PASS'
,p_prompt=>'3. Check ground connectivity and tidy up any messy cabling.'
,p_source=>'WO_STEP_03_RESULT'
,p_source_type=>'REGION_SOURCE_COLUMN'
,p_display_as=>'NATIVE_RADIOGROUP'
,p_lov=>'STATIC2:PASS;PASS,FLAG;FLAG,FAIL;FAIL'
,p_field_template=>www_flow_api.id(1470798394043861)
,p_item_template_options=>'#DEFAULT#:t-Form-fieldContainer--large'
,p_is_persistent=>'N'
,p_lov_display_extra=>'NO'
,p_encrypt_session_state_yn=>'N'
,p_attribute_01=>'3'
,p_attribute_02=>'NONE'
);
www_flow_api.create_page_item(
p_id=>www_flow_api.id(22530066973066942)
,p_name=>'P3_WO_STEP_04'
,p_source_data_type=>'NUMBER'
,p_item_sequence=>290
,p_item_plug_id=>www_flow_api.id(44770819952300822)
,p_item_source_plug_id=>www_flow_api.id(44770819952300822)
,p_item_default=>'4'
,p_source=>'WO_STEP_04'
,p_source_type=>'REGION_SOURCE_COLUMN'
,p_display_as=>'NATIVE_HIDDEN'
,p_is_persistent=>'N'
,p_encrypt_session_state_yn=>'N'
,p_attribute_01=>'Y'
);
www_flow_api.create_page_item(
p_id=>www_flow_api.id(22530406501066942)
,p_name=>'P3_WO_STEP_04_DESCRIPTION'
,p_source_data_type=>'VARCHAR2'
,p_item_sequence=>300
,p_item_plug_id=>www_flow_api.id(44770819952300822)
,p_item_source_plug_id=>www_flow_api.id(44770819952300822)
,p_item_default=>'Measure the resistance reading.'
,p_source=>'WO_STEP_04_DESCRIPTION'
,p_source_type=>'REGION_SOURCE_COLUMN'
,p_display_as=>'NATIVE_HIDDEN'

```

```

,p_is_persistent=>'N'
,p_encrypt_session_state_yn=>'N'
,p_attribute_01=>'Y'
);
wwv_flow_api.create_page_item(
p_id=>wwv_flow_api.id(22530812630066942)
,p_name=>'P3_WO_STEP_04_RESULT'
,p_source_data_type=>'NUMBER'
,p_is_required=>true
,p_item_sequence=>310
,p_item_plug_id=>wwv_flow_api.id(44770819952300822)
,p_item_source_plug_id=>wwv_flow_api.id(44770819952300822)
,p_prompt=>'4. Measure the resistance reading.'
,p_source=>'WO_STEP_04_RESULT'
,p_source_type=>'REGION_SOURCE_COLUMN'
,p_display_as=>'NATIVE_NUMBER_FIELD'
,p_cSize=>30
,p_field_template=>wwv_flow_api.id(1470798394043861)
,p_item_template_options=>'#DEFAULT#:t-Form-fieldContainer--large'
,p_is_persistent=>'N'
,p_encrypt_session_state_yn=>'N'
,p_attribute_01=>'0'
,p_attribute_02=>'20'
,p_attribute_03=>'left'
);
wwv_flow_api.create_page_item(
p_id=>wwv_flow_api.id(22531237575066942)
,p_name=>'P3_WO_STEP_05'
,p_source_data_type=>'NUMBER'
,p_item_sequence=>320
,p_item_plug_id=>wwv_flow_api.id(44770819952300822)
,p_item_source_plug_id=>wwv_flow_api.id(44770819952300822)
,p_item_default=>'5'
,p_source=>'WO_STEP_05'
,p_source_type=>'REGION_SOURCE_COLUMN'
,p_display_as=>'NATIVE_HIDDEN'
,p_is_persistent=>'N'
,p_encrypt_session_state_yn=>'N'
,p_attribute_01=>'Y'
);
wwv_flow_api.create_page_item(
p_id=>wwv_flow_api.id(22531661540066942)
,p_name=>'P3_WO_STEP_05_DESCRIPTION'
,p_source_data_type=>'VARCHAR2'
,p_item_sequence=>330
,p_item_plug_id=>wwv_flow_api.id(44770819952300822)
,p_item_source_plug_id=>wwv_flow_api.id(44770819952300822)

```

```

,p_item_default=>'Check that the camera, lens and front glass of the housing are
clean.'
,p_source=>'WO_STEP_05_DESCRIPTION'
,p_source_type=>'REGION_SOURCE_COLUMN'
,p_display_as=>'NATIVE_HIDDEN'
,p_is_persistent=>'N'
,p_encrypt_session_state_yn=>'N'
,p_attribute_01=>'Y'
);
wwv_flow_api.create_page_item(
  p_id=>wwv_flow_api.id(22532003626066943)
,p_name=>'P3_WO_STEP_05_RESULT'
,p_source_data_type=>'VARCHAR2'
,p_is_required=>true
,p_item_sequence=>340
,p_item_plug_id=>wwv_flow_api.id(44770819952300822)
,p_item_source_plug_id=>wwv_flow_api.id(44770819952300822)
,p_item_default=>'PASS'
,p_prompt=>'5. Check that the camera, lens and front glass of the housing are
clean.'
,p_source=>'WO_STEP_05_RESULT'
,p_source_type=>'REGION_SOURCE_COLUMN'
,p_display_as=>'NATIVE_RADIOGROUP'
,p_lov=>'STATIC2:PASS;PASS,FLAG;FLAG,FAIL;FAIL'
,p_field_template=>wwv_flow_api.id(1470798394043861)
,p_item_template_options=>'#DEFAULT#:t-Form-fieldContainer--large'
,p_is_persistent=>'N'
,p_lov_display_extra=>'NO'
,p_encrypt_session_state_yn=>'N'
,p_attribute_01=>'3'
,p_attribute_02=>'NONE'
);
wwv_flow_api.create_page_item(
  p_id=>wwv_flow_api.id(22532413389066943)
,p_name=>'P3_WO_STEP_06'
,p_source_data_type=>'NUMBER'
,p_item_sequence=>350
,p_item_plug_id=>wwv_flow_api.id(44770819952300822)
,p_item_source_plug_id=>wwv_flow_api.id(44770819952300822)
,p_item_default=>'6'
,p_source=>'WO_STEP_06'
,p_source_type=>'REGION_SOURCE_COLUMN'
,p_display_as=>'NATIVE_HIDDEN'
,p_is_persistent=>'N'
,p_encrypt_session_state_yn=>'N'
,p_attribute_01=>'Y'
);

```

```

www_flow_api.create_page_item(
p_id=>www_flow_api.id(22532801864066943)
,p_name=>'P3_WO_STEP_06_DESCRIPTION'
,p_source_data_type=>'VARCHAR2'
,p_item_sequence=>360
,p_item_plug_id=>www_flow_api.id(44770819952300822)
,p_item_source_plug_id=>www_flow_api.id(44770819952300822)
,p_item_default=>'Check the camera supporting bracket and stainless steel camera
tie. Tighten if loosen. Change immediately if it has impact to safety.'
,p_source=>'WO_STEP_06_DESCRIPTION'
,p_source_type=>'REGION_SOURCE_COLUMN'
,p_display_as=>'NATIVE_HIDDEN'
,p_is_persistent=>'N'
,p_encrypt_session_state_yn=>'N'
,p_attribute_01=>'Y'
);
www_flow_api.create_page_item(
p_id=>www_flow_api.id(22533266238066943)
,p_name=>'P3_WO_STEP_06_RESULT'
,p_source_data_type=>'VARCHAR2'
,p_is_required=>true
,p_item_sequence=>370
,p_item_plug_id=>www_flow_api.id(44770819952300822)
,p_item_source_plug_id=>www_flow_api.id(44770819952300822)
,p_item_default=>'PASS'
,p_prompt=>'6. Check the camera supporting bracket and stainless steel camera tie.
Tighten if loosen. Change immediately if it has impact to safety.'
,p_source=>'WO_STEP_06_RESULT'
,p_source_type=>'REGION_SOURCE_COLUMN'
,p_display_as=>'NATIVE_RADIOGROUP'
,p_lov=>'STATIC2:PASS;PASS,FLAG;FLAG,FAIL;FAIL'
,p_field_template=>www_flow_api.id(1470798394043861)
,p_item_template_options=>'#DEFAULT#:t-Form-fieldContainer--large'
,p_is_persistent=>'N'
,p_lov_display_extra=>'NO'
,p_encrypt_session_state_yn=>'N'
,p_attribute_01=>'3'
,p_attribute_02=>'NONE'
);
www_flow_api.create_page_item(
p_id=>www_flow_api.id(22533685737066944)
,p_name=>'P3_WO_STEP_07'
,p_source_data_type=>'NUMBER'
,p_item_sequence=>380
,p_item_plug_id=>www_flow_api.id(44770819952300822)
,p_item_source_plug_id=>www_flow_api.id(44770819952300822)
,p_item_default=>'7'
,p_source=>'WO_STEP_07'

```

```

,p_source_type=>'REGION_SOURCE_COLUMN'
,p_display_as=>'NATIVE_HIDDEN'
,p_is_persistent=>'N'
,p_encrypt_session_state_yn=>'N'
,p_attribute_01=>'Y'
);
wwv_flow_api.create_page_item(
 p_id=>wwv_flow_api.id(22534073676066944)
,p_name=>'P3_WO_STEP_07_DESCRIPTION'
,p_source_data_type=>'VARCHAR2'
,p_item_sequence=>390
,p_item_plug_id=>wwv_flow_api.id(44770819952300822)
,p_item_source_plug_id=>wwv_flow_api.id(44770819952300822)
,p_item_default=>'Check for sign of water seepage. Check the rubber gasket in the
camera housing, Junction box or DB for wear and tear.'
,p_source=>'WO_STEP_07_DESCRIPTION'
,p_source_type=>'REGION_SOURCE_COLUMN'
,p_display_as=>'NATIVE_HIDDEN'
,p_is_persistent=>'N'
,p_encrypt_session_state_yn=>'N'
,p_attribute_01=>'Y'
);
wwv_flow_api.create_page_item(
 p_id=>wwv_flow_api.id(22534433379066944)
,p_name=>'P3_WO_STEP_07_RESULT'
,p_source_data_type=>'VARCHAR2'
,p_is_required=>true
,p_item_sequence=>400
,p_item_plug_id=>wwv_flow_api.id(44770819952300822)
,p_item_source_plug_id=>wwv_flow_api.id(44770819952300822)
,p_item_default=>'PASS'
,p_prompt=>'7. Check for sign of water seepage. Check the rubber gasket in the
camera housing, Junction box or DB for wear and tear.'
,p_source=>'WO_STEP_07_RESULT'
,p_source_type=>'REGION_SOURCE_COLUMN'
,p_display_as=>'NATIVE_RADIOGROUP'
,p_lov=>'STATIC2:PASS;PASS,FLAG;FLAG,FAIL;FAIL'
,p_field_template=>wwv_flow_api.id(1470798394043861)
,p_item_template_options=>'#DEFAULT#:t-Form-fieldContainer--large'
,p_is_persistent=>'N'
,p_lov_display_extra=>'NO'
,p_encrypt_session_state_yn=>'N'
,p_attribute_01=>'3'
,p_attribute_02=>'NONE'
);
wwv_flow_api.create_page_item(
 p_id=>wwv_flow_api.id(22534858577066944)
,p_name=>'P3_WO_STEP_08'

```

```

,p_source_data_type=>'NUMBER'
,p_item_sequence=>410
,p_item_plug_id=>wwv_flow_api.id(44770819952300822)
,p_item_source_plug_id=>wwv_flow_api.id(44770819952300822)
,p_item_default=>'8'
,p_source=>'WO_STEP_08'
,p_source_type=>'REGION_SOURCE_COLUMN'
,p_display_as=>'NATIVE_HIDDEN'
,p_is_persistent=>'N'
,p_encrypt_session_state_yn=>'N'
,p_attribute_01=>'Y'
);
wwv_flow_api.create_page_item(
p_id=>wwv_flow_api.id(22535211910066945)
,p_name=>'P3_WO_STEP_08_DESCRIPTION'
,p_source_data_type=>'VARCHAR2'
,p_item_sequence=>420
,p_item_plug_id=>wwv_flow_api.id(44770819952300822)
,p_item_source_plug_id=>wwv_flow_api.id(44770819952300822)
,p_item_default=>'Check pest control.'
,p_source=>'WO_STEP_08_DESCRIPTION'
,p_source_type=>'REGION_SOURCE_COLUMN'
,p_display_as=>'NATIVE_HIDDEN'
,p_is_persistent=>'N'
,p_encrypt_session_state_yn=>'N'
,p_attribute_01=>'Y'
);
wwv_flow_api.create_page_item(
p_id=>wwv_flow_api.id(22535654572066945)
,p_name=>'P3_WO_STEP_08_RESULT'
,p_source_data_type=>'VARCHAR2'
,p_is_required=>true
,p_item_sequence=>430
,p_item_plug_id=>wwv_flow_api.id(44770819952300822)
,p_item_source_plug_id=>wwv_flow_api.id(44770819952300822)
,p_item_default=>'PASS'
,p_prompt=>'8. Check pest control.'
,p_source=>'WO_STEP_08_RESULT'
,p_source_type=>'REGION_SOURCE_COLUMN'
,p_display_as=>'NATIVE_RADIOGROUP'
,p_lov=>'STATIC:PASS;PASS,FLAG;FLAG,FAIL;FAIL'
,p_field_template=>wwv_flow_api.id(1470798394043861)
,p_item_template_options=>#DEFAULT#:t-Form-fieldContainer--large'
,p_is_persistent=>'N'
,p_lov_display_extra=>'NO'
,p_encrypt_session_state_yn=>'N'
,p_attribute_01=>'3'
,p_attribute_02=>'NONE'

```

```

);
end;
/
begin
wwv_flow_api.create_page_item(
p_id=>wwv_flow_api.id(22536019364066945)
,p_name=>'P3_WO_STEP_09'
,p_source_data_type=>'NUMBER'
,p_item_sequence=>440
,p_item_plug_id=>wwv_flow_api.id(44770819952300822)
,p_item_source_plug_id=>wwv_flow_api.id(44770819952300822)
,p_item_default=>'9'
,p_source=>'WO_STEP_09'
,p_source_type=>'REGION_SOURCE_COLUMN'
,p_display_as=>'NATIVE_HIDDEN'
,p_is_persistent=>'N'
,p_encrypt_session_state_yn=>'N'
,p_attribute_01=>'Y'
);
wwv_flow_api.create_page_item(
p_id=>wwv_flow_api.id(22536481436066945)
,p_name=>'P3_WO_STEP_09_DESCRIPTION'
,p_source_data_type=>'VARCHAR2'
,p_item_sequence=>450
,p_item_plug_id=>wwv_flow_api.id(44770819952300822)
,p_item_source_plug_id=>wwv_flow_api.id(44770819952300822)
,p_item_default=>'Check for any illegal tapping of power.'
,p_source=>'WO_STEP_09_DESCRIPTION'
,p_source_type=>'REGION_SOURCE_COLUMN'
,p_display_as=>'NATIVE_HIDDEN'
,p_is_persistent=>'N'
,p_encrypt_session_state_yn=>'N'
,p_attribute_01=>'Y'
);
wwv_flow_api.create_page_item(
p_id=>wwv_flow_api.id(22536898761066946)
,p_name=>'P3_WO_STEP_09_RESULT'
,p_source_data_type=>'VARCHAR2'
,p_is_required=>true
,p_item_sequence=>460
,p_item_plug_id=>wwv_flow_api.id(44770819952300822)
,p_item_source_plug_id=>wwv_flow_api.id(44770819952300822)
,p_item_default=>'PASS'
,p_prompt=>'9. Check for any illegal tapping of power.'
,p_source=>'WO_STEP_09_RESULT'
,p_source_type=>'REGION_SOURCE_COLUMN'
,p_display_as=>'NATIVE_RADIOGROUP'
,p_lov=>'STATIC2:PASS;PASS,FLAG;FLAG,FAIL;FAIL'

```

```

,p_field_template=>wwv_flow_api.id(1470798394043861)
,p_item_template_options=>'#DEFAULT#:t-Form-fieldContainer--large'
,p_is_persistent=>'N'
,p_lov_display_extra=>'NO'
,p_encrypt_session_state_yn=>'N'
,p_attribute_01=>'3'
,p_attribute_02=>'NONE'
);
wwv_flow_api.create_page_item(
 p_id=>wwv_flow_api.id(22537210712066946)
,p_name=>'P3_WO_STEP_10'
,p_source_data_type=>'NUMBER'
,p_item_sequence=>470
,p_item_plug_id=>wwv_flow_api.id(44770819952300822)
,p_item_source_plug_id=>wwv_flow_api.id(44770819952300822)
,p_item_default=>'10'
,p_source=>'WO_STEP_10'
,p_source_type=>'REGION_SOURCE_COLUMN'
,p_display_as=>'NATIVE_HIDDEN'
,p_is_persistent=>'N'
,p_encrypt_session_state_yn=>'N'
,p_attribute_01=>'Y'
);
wwv_flow_api.create_page_item(
 p_id=>wwv_flow_api.id(22537645160066946)
,p_name=>'P3_WO_STEP_10_DESCRIPTION'
,p_source_data_type=>'VARCHAR2'
,p_item_sequence=>480
,p_item_plug_id=>wwv_flow_api.id(44770819952300822)
,p_item_source_plug_id=>wwv_flow_api.id(44770819952300822)
,p_item_default=>'Check that all the cables are tightened to the cable connectors.'
,p_source=>'WO_STEP_10_DESCRIPTION'
,p_source_type=>'REGION_SOURCE_COLUMN'
,p_display_as=>'NATIVE_HIDDEN'
,p_is_persistent=>'N'
,p_encrypt_session_state_yn=>'N'
,p_attribute_01=>'Y'
);
wwv_flow_api.create_page_item(
 p_id=>wwv_flow_api.id(22538041839066946)
,p_name=>'P3_WO_STEP_10_RESULT'
,p_source_data_type=>'VARCHAR2'
,p_is_required=>true
,p_item_sequence=>490
,p_item_plug_id=>wwv_flow_api.id(44770819952300822)
,p_item_source_plug_id=>wwv_flow_api.id(44770819952300822)
,p_item_default=>'PASS'
,p_prompt=>'10. Check that all the cables are tightened to the cable connectors.'

```

```

,p_source=>'WO_STEP_10_RESULT'
,p_source_type=>'REGION_SOURCE_COLUMN'
,p_display_as=>'NATIVE_RADIOGROUP'
,p_lov=>'STATIC2:PASS;PASS,FLAG;FLAG,FAIL;FAIL'
,p_field_template=>wwv_flow_api.id(1470798394043861)
,p_item_template_options=>'#DEFAULT#:t-Form-fieldContainer--large'
,p_is_persistent=>'N'
,p_lov_display_extra=>'NO'
,p_encrypt_session_state_yn=>'N'
,p_attribute_01=>'3'
,p_attribute_02=>'NONE'
);
wwv_flow_api.create_page_item(
  p_id=>wwv_flow_api.id(22538492691066947)
,p_name=>'P3_WO_STEP_11'
,p_source_data_type=>'NUMBER'
,p_item_sequence=>500
,p_item_plug_id=>wwv_flow_api.id(44770819952300822)
,p_item_source_plug_id=>wwv_flow_api.id(44770819952300822)
,p_item_default=>'11'
,p_source=>'WO_STEP_11'
,p_source_type=>'REGION_SOURCE_COLUMN'
,p_display_as=>'NATIVE_HIDDEN'
,p_is_persistent=>'N'
,p_encrypt_session_state_yn=>'N'
,p_attribute_01=>'Y'
);
wwv_flow_api.create_page_item(
  p_id=>wwv_flow_api.id(22538837789066947)
,p_name=>'P3_WO_STEP_11_DESCRIPTION'
,p_source_data_type=>'VARCHAR2'
,p_item_sequence=>510
,p_item_plug_id=>wwv_flow_api.id(44770819952300822)
,p_item_source_plug_id=>wwv_flow_api.id(44770819952300822)
,p_item_default=>'Check for any corrosion on the junction box, DB, camera housing.
Remove rust and carried out painting.'
,p_source=>'WO_STEP_11_DESCRIPTION'
,p_source_type=>'REGION_SOURCE_COLUMN'
,p_display_as=>'NATIVE_HIDDEN'
,p_is_persistent=>'N'
,p_encrypt_session_state_yn=>'N'
,p_attribute_01=>'Y'
);
wwv_flow_api.create_page_item(
  p_id=>wwv_flow_api.id(22539242611066947)
,p_name=>'P3_WO_STEP_11_RESULT'
,p_source_data_type=>'VARCHAR2'
,p_is_required=>true

```

```

,p_item_sequence=>520
,p_item_plug_id=>wwv_flow_api.id(44770819952300822)
,p_item_source_plug_id=>wwv_flow_api.id(44770819952300822)
,p_item_default=>'PASS'
,p_prompt=>'11. Check for any corrosion on the junction box, DB, camera housing.
Remove rust and carried out painting.'
,p_source=>'WO_STEP_11_RESULT'
,p_source_type=>'REGION_SOURCE_COLUMN'
,p_display_as=>'NATIVE_RADIOGROUP'
,p_lov=>'STATIC2:PASS;PASS,FLAG;FLAG,FAIL;FAIL'
,p_field_template=>wwv_flow_api.id(1470798394043861)
,p_item_template_options=>'#DEFAULT#:t-Form-fieldContainer--large'
,p_is_persistent=>'N'
,p_lov_display_extra=>'NO'
,p_encrypt_session_state_yn=>'N'
,p_attribute_01=>'3'
,p_attribute_02=>'NONE'
);
wwv_flow_api.create_page_item(
  p_id=>wwv_flow_api.id(22539641763066947)
,p_name=>'P3_WO_STEP_12'
,p_source_data_type=>'NUMBER'
,p_item_sequence=>530
,p_item_plug_id=>wwv_flow_api.id(44770819952300822)
,p_item_source_plug_id=>wwv_flow_api.id(44770819952300822)
,p_item_default=>'12'
,p_source=>'WO_STEP_12'
,p_source_type=>'REGION_SOURCE_COLUMN'
,p_display_as=>'NATIVE_HIDDEN'
,p_is_persistent=>'N'
,p_encrypt_session_state_yn=>'N'
,p_attribute_01=>'Y'
);
wwv_flow_api.create_page_item(
  p_id=>wwv_flow_api.id(22540083693066948)
,p_name=>'P3_WO_STEP_12_DESCRIPTION'
,p_source_data_type=>'VARCHAR2'
,p_item_sequence=>540
,p_item_plug_id=>wwv_flow_api.id(44770819952300822)
,p_item_source_plug_id=>wwv_flow_api.id(44770819952300822)
,p_item_default=>'Check for corrosion and lose connection on the earth bar in the
DB box. Remove the corrosion if there is and tighten the connection.'
,p_source=>'WO_STEP_12_DESCRIPTION'
,p_source_type=>'REGION_SOURCE_COLUMN'
,p_display_as=>'NATIVE_HIDDEN'
,p_is_persistent=>'N'
,p_encrypt_session_state_yn=>'N'
,p_attribute_01=>'Y'

```

```

);
wwv_flow_api.create_page_item(
  p_id=>wwv_flow_api.id(22540417467066948)
,p_name=>'P3_WO_STEP_12_RESULT'
,p_source_data_type=>'VARCHAR2'
,p_is_required=>true
,p_item_sequence=>550
,p_item_plug_id=>wwv_flow_api.id(44770819952300822)
,p_item_source_plug_id=>wwv_flow_api.id(44770819952300822)
,p_item_default=>'PASS'
,p_prompt=>'12. Check for corrosion and lose connection on the earth bar in the DB
box. Remove the corrosion if there is and tighten the connection.'
,p_source=>'WO_STEP_12_RESULT'
,p_source_type=>'REGION_SOURCE_COLUMN'
,p_display_as=>'NATIVE_RADIOGROUP'
,p_lov=>'STATIC2:PASS;PASS,FLAG;FLAG,FAIL;FAIL'
,p_field_template=>wwv_flow_api.id(1470798394043861)
,p_item_template_options=>#DEFAULT#.t-Form-fieldContainer--large'
,p_is_persistent=>'N'
,p_lov_display_extra=>'NO'
,p_encrypt_session_state_yn=>'N'
,p_attribute_01=>'3'
,p_attribute_02=>'NONE'
);
wwv_flow_api.create_page_item(
  p_id=>wwv_flow_api.id(22540812607066948)
,p_name=>'P3_WO_STEP_13'
,p_source_data_type=>'NUMBER'
,p_item_sequence=>560
,p_item_plug_id=>wwv_flow_api.id(44770819952300822)
,p_item_source_plug_id=>wwv_flow_api.id(44770819952300822)
,p_item_default=>'13'
,p_source=>'WO_STEP_13'
,p_source_type=>'REGION_SOURCE_COLUMN'
,p_display_as=>'NATIVE_HIDDEN'
,p_is_persistent=>'N'
,p_encrypt_session_state_yn=>'N'
,p_attribute_01=>'Y'
);
wwv_flow_api.create_page_item(
  p_id=>wwv_flow_api.id(22541266181066948)
,p_name=>'P3_WO_STEP_13_DESCRIPTION'
,p_source_data_type=>'VARCHAR2'
,p_item_sequence=>570
,p_item_plug_id=>wwv_flow_api.id(44770819952300822)
,p_item_source_plug_id=>wwv_flow_api.id(44770819952300822)
,p_item_default=>'Check for corrosion on cable connectors in the DB box. Remove the
corrosion if there is.'

```

```

,p_source=>'WO_STEP_13_DESCRIPTION'
,p_source_type=>'REGION_SOURCE_COLUMN'
,p_display_as=>'NATIVE_HIDDEN'
,p_is_persistent=>'N'
,p_encrypt_session_state_yn=>'N'
,p_attribute_01=>'Y'
);
wwv_flow_api.create_page_item(
  p_id=>wwv_flow_api.id(22541649633066948)
,p_name=>'P3_WO_STEP_13_RESULT'
,p_source_data_type=>'VARCHAR2'
,p_is_required=>true
,p_item_sequence=>580
,p_item_plug_id=>wwv_flow_api.id(44770819952300822)
,p_item_source_plug_id=>wwv_flow_api.id(44770819952300822)
,p_item_default=>'PASS'
,p_prompt=>'13. Check for corrosion on cable connectors in the DB box. Remove
the corrosion if there is.'
,p_source=>'WO_STEP_13_RESULT'
,p_source_type=>'REGION_SOURCE_COLUMN'
,p_display_as=>'NATIVE_RADIOGROUP'
,p_lov=>'STATIC2:PASS;PASS,FLAG;FLAG,FAIL;FAIL'
,p_field_template=>wwv_flow_api.id(1470798394043861)
,p_item_template_options=>'#DEFAULT#:t-Form-fieldContainer--large'
,p_is_persistent=>'N'
,p_lov_display_extra=>'NO'
,p_encrypt_session_state_yn=>'N'
,p_attribute_01=>'3'
,p_attribute_02=>'NONE'
);
wwv_flow_api.create_page_item(
  p_id=>wwv_flow_api.id(22542093797066949)
,p_name=>'P3_WO_STEP_14'
,p_source_data_type=>'NUMBER'
,p_item_sequence=>590
,p_item_plug_id=>wwv_flow_api.id(44770819952300822)
,p_item_source_plug_id=>wwv_flow_api.id(44770819952300822)
,p_item_default=>'14'
,p_source=>'WO_STEP_14'
,p_source_type=>'REGION_SOURCE_COLUMN'
,p_display_as=>'NATIVE_HIDDEN'
,p_is_persistent=>'N'
,p_encrypt_session_state_yn=>'N'
,p_attribute_01=>'Y'
);
wwv_flow_api.create_page_item(
  p_id=>wwv_flow_api.id(22542443882066949)
,p_name=>'P3_WO_STEP_14_DESCRIPTION'

```

```

,p_source_data_type=>'VARCHAR2'
,p_item_sequence=>600
,p_item_plug_id=>wwv_flow_api.id(44770819952300822)
,p_item_source_plug_id=>wwv_flow_api.id(44770819952300822)
,p_item_default=>'Check for any tree blockage of the camera view. Take photos if
there is.'
,p_source=>'WO_STEP_14_DESCRIPTION'
,p_source_type=>'REGION_SOURCE_COLUMN'
,p_display_as=>'NATIVE_HIDDEN'
,p_is_persistent=>'N'
,p_encrypt_session_state_yn=>'N'
,p_attribute_01=>'Y'
);
wwv_flow_api.create_page_item(
  p_id=>wwv_flow_api.id(22542851274066949)
,p_name=>'P3_WO_STEP_14_RESULT'
,p_source_data_type=>'VARCHAR2'
,p_is_required=>true
,p_item_sequence=>610
,p_item_plug_id=>wwv_flow_api.id(44770819952300822)
,p_item_source_plug_id=>wwv_flow_api.id(44770819952300822)
,p_item_default=>'PASS'
,p_prompt=>'14. Check for any tree blockage of the camera view. Take photos if
there is.'
,p_source=>'WO_STEP_14_RESULT'
,p_source_type=>'REGION_SOURCE_COLUMN'
,p_display_as=>'NATIVE_RADIOGROUP'
,p_lov=>'STATIC2:PASS;PASS,FLAG;FLAG,FAIL;FAIL'
,p_field_template=>wwv_flow_api.id(1470798394043861)
,p_item_template_options=>'#DEFAULT#:t-Form-fieldContainer--large'
,p_is_persistent=>'N'
,p_lov_display_extra=>'NO'
,p_encrypt_session_state_yn=>'N'
,p_attribute_01=>'3'
,p_attribute_02=>'NONE'
);
wwv_flow_api.create_page_item(
  p_id=>wwv_flow_api.id(22543293242066949)
,p_name=>'P3_WO_STEP_22_IMAGES'
,p_source_data_type=>'BLOB'
,p_item_sequence=>620
,p_item_plug_id=>wwv_flow_api.id(44770819952300822)
,p_item_source_plug_id=>wwv_flow_api.id(44770819952300822)
,p_prompt=>'Upload Image Taken'
,p_source=>'WO_STEP_22_IMAGES'
,p_source_type=>'REGION_SOURCE_COLUMN'
,p_display_as=>'NATIVE_FILE'
,p_cSize=>30

```

```

,p_begin_on_new_line=>'N'
,p_begin_on_new_field=>'N'
,p_field_template=>wwv_flow_api.id(1470798394043861)
,p_item_template_options=>'#DEFAULT#:t-Form-fieldContainer--large'
,p_is_persistent=>'N'
,p_encrypt_session_state_yn=>'N'
,p_attribute_01=>'APEX_APPLICATION_TEMP_FILES'
,p_attribute_09=>'SESSION'
,p_attribute_10=>'N'
,p_attribute_12=>'NATIVE'
);
wwv_flow_api.create_page_item(
p_id=>wwv_flow_api.id(22543664575066949)
,p_name=>'P3_WO_STEP_15'
,p_source_data_type=>'NUMBER'
,p_item_sequence=>630
,p_item_plug_id=>wwv_flow_api.id(44770819952300822)
,p_item_source_plug_id=>wwv_flow_api.id(44770819952300822)
,p_item_default=>'15'
,p_source=>'WO_STEP_15'
,p_source_type=>'REGION_SOURCE_COLUMN'
,p_display_as=>'NATIVE_HIDDEN'
,p_is_persistent=>'N'
,p_encrypt_session_state_yn=>'N'
,p_attribute_01=>'Y'
);
wwv_flow_api.create_page_item(
p_id=>wwv_flow_api.id(22544066832066950)
,p_name=>'P3_WO_STEP_15_DESCRIPTION'
,p_source_data_type=>'VARCHAR2'
,p_item_sequence=>640 ,p_item_plug_id=>wwv_flow_api.id(44770819952300822)
,p_item_source_plug_id=>wwv_flow_api.id(44770819952300822)
,p_item_default=>'Check for overgrown tall bushes or tall grass causing obstruction
to the DB box. Take photos if there is.'
,p_source=>'WO_STEP_15_DESCRIPTION'
,p_source_type=>'REGION_SOURCE_COLUMN'
,p_display_as=>'NATIVE_HIDDEN'
,p_is_persistent=>'N'
,p_encrypt_session_state_yn=>'N'
,p_attribute_01=>'Y'
);
wwv_flow_api.create_page_item(
p_id=>wwv_flow_api.id(22544441530066950)
,p_name=>'P3_WO_STEP_15_RESULT'
,p_source_data_type=>'VARCHAR2'
,p_is_required=>true
,p_item_sequence=>650
,p_item_plug_id=>wwv_flow_api.id(44770819952300822)

```

```

,p_item_source_plug_id=>wwv_flow_api.id(44770819952300822)
,p_item_default=>'PASS'
,p_prompt=>'15. Check for overgrown tall bushes or tall grass causing obstruction to
the DB box. Take photos if there is.'
,p_source=>'WO_STEP_15_RESULT'
,p_source_type=>'REGION_SOURCE_COLUMN'
,p_display_as=>'NATIVE_RADIOGROUP'
,p_lov=>'STATIC2:PASS;PASS,FLAG;FLAG,FAIL;FAIL'
,p_field_template=>wwv_flow_api.id(1470798394043861)
,p_item_template_options=>'#DEFAULT#:t-Form-fieldContainer--large'
,p_is_persistent=>'N'
,p_lov_display_extra=>'NO'
,p_encrypt_session_state_yn=>'N'
,p_attribute_01=>'3'
,p_attribute_02=>'NONE'
);
wwv_flow_api.create_page_item(
  p_id=>wwv_flow_api.id(22544859932066950)
,p_name=>'P3_WO_STEP_23_IMAGES'
,p_source_data_type=>'BLOB'
,p_item_sequence=>660
,p_item_plug_id=>wwv_flow_api.id(44770819952300822)
,p_item_source_plug_id=>wwv_flow_api.id(44770819952300822)
,p_prompt=>'Upload Image Taken'
,p_source=>'WO_STEP_23_IMAGES'
,p_source_type=>'REGION_SOURCE_COLUMN'
,p_display_as=>'NATIVE_FILE'
,p_cSize=>30
,p_begin_on_new_line=>'N'
,p_begin_on_new_field=>'N'
,p_field_template=>wwv_flow_api.id(1470798394043861)
,p_item_template_options=>'#DEFAULT#:t-Form-fieldContainer--large'
,p_is_persistent=>'N'
,p_encrypt_session_state_yn=>'N'
,p_attribute_01=>'APEX_APPLICATION_TEMP_FILES'
,p_attribute_09=>'SESSION'
,p_attribute_10=>'N'
,p_attribute_12=>'NATIVE'
);
wwv_flow_api.create_page_item(
  p_id=>wwv_flow_api.id(22545285408066950)
,p_name=>'P3_WO_STEP_16'
,p_source_data_type=>'NUMBER'
,p_item_sequence=>670
,p_item_plug_id=>wwv_flow_api.id(44770819952300822)
,p_item_source_plug_id=>wwv_flow_api.id(44770819952300822)
,p_item_default=>'16'
,p_source=>'WO_STEP_16'

```

```

,p_source_type=>'REGION_SOURCE_COLUMN'
,p_display_as=>'NATIVE_HIDDEN'
,p_is_persistent=>'N'
,p_encrypt_session_state_yn=>'N'
,p_attribute_01=>'Y'
);
wwv_flow_api.create_page_item(
 p_id=>wwv_flow_api.id(22545694156066950)
,p_name=>'P3_WO_STEP_16_DESCRIPTION'
,p_source_data_type=>'VARCHAR2'
,p_item_sequence=>680
,p_item_plug_id=>wwv_flow_api.id(44770819952300822)
,p_item_source_plug_id=>wwv_flow_api.id(44770819952300822)
,p_item_default=>'Replace the wiper system if the rubber has worn out, else it will
cause scratches on the housing lens.'
,p_source=>'WO_STEP_16_DESCRIPTION'
,p_source_type=>'REGION_SOURCE_COLUMN'
,p_display_as=>'NATIVE_HIDDEN'
,p_is_persistent=>'N'
,p_encrypt_session_state_yn=>'N'
,p_attribute_01=>'Y'
);
wwv_flow_api.create_page_item(
 p_id=>wwv_flow_api.id(22546099133066951)
,p_name=>'P3_WO_STEP_16_RESULT'
,p_source_data_type=>'VARCHAR2'
,p_is_required=>true
,p_item_sequence=>690
,p_item_plug_id=>wwv_flow_api.id(44770819952300822)
,p_item_source_plug_id=>wwv_flow_api.id(44770819952300822)
,p_item_default=>'PASS'
,p_prompt=>'16. Replace the wiper system if the rubber has worn out, else it will
cause scratches on the housing lens.' ,p_source=>'WO_STEP_16_RESULT'
,p_source_type=>'REGION_SOURCE_COLUMN'
,p_display_as=>'NATIVE_RADIOGROUP'
,p_lov=>'STATIC2:PASS;PASS,FLAG;FLAG,FAIL;FAIL'
,p_field_template=>wwv_flow_api.id(1470798394043861)
,p_item_template_options=>'#DEFAULT#:t-Form-fieldContainer--large'
,p_is_persistent=>'N'
,p_lov_display_extra=>'NO'
,p_encrypt_session_state_yn=>'N'
,p_attribute_01=>'3'
,p_attribute_02=>'NONE'
);
wwv_flow_api.create_page_item(
 p_id=>wwv_flow_api.id(22546498972066951)
,p_name=>'P3_WO_STEP_17'
,p_source_data_type=>'NUMBER'

```

```

,p_item_sequence=>700
,p_item_plug_id=>wwv_flow_api.id(44770819952300822)
,p_item_source_plug_id=>wwv_flow_api.id(44770819952300822)
,p_item_default=>'17'
,p_source=>'WO_STEP_17'
,p_source_type=>'REGION_SOURCE_COLUMN'
,p_display_as=>'NATIVE_HIDDEN'
,p_is_persistent=>'N'
,p_encrypt_session_state_yn=>'N'
,p_attribute_01=>'Y'
);
wwv_flow_api.create_page_item(
  p_id=>wwv_flow_api.id(22546818587066951)
,p_name=>'P3_WO_STEP_17_DESCRIPTION'
,p_source_data_type=>'VARCHAR2'
,p_item_sequence=>710
,p_item_plug_id=>wwv_flow_api.id(44770819952300822)
,p_item_source_plug_id=>wwv_flow_api.id(44770819952300822)
,p_item_default=>'Check the surge arrestor. Change the surge arrestor if the
indicator showed that it had been strike by lightning.'
,p_source=>'WO_STEP_17_DESCRIPTION'
,p_source_type=>'REGION_SOURCE_COLUMN'
,p_display_as=>'NATIVE_HIDDEN'
,p_is_persistent=>'N'
,p_encrypt_session_state_yn=>'N'
,p_attribute_01=>'Y'
);
wwv_flow_api.create_page_item(
  p_id=>wwv_flow_api.id(22547284881066951)
,p_name=>'P3_WO_STEP_17_RESULT'
,p_source_data_type=>'VARCHAR2'
,p_is_required=>true
,p_item_sequence=>720
,p_item_plug_id=>wwv_flow_api.id(44770819952300822)
,p_item_source_plug_id=>wwv_flow_api.id(44770819952300822)
,p_item_default=>'PASS'
,p_prompt=>'17. Check the surge arrestor. Change the surge arrestor if the indicator
showed that it had been strike by lightning.'
,p_source=>'WO_STEP_17_RESULT'
,p_source_type=>'REGION_SOURCE_COLUMN'
,p_display_as=>'NATIVE_RADIOGROUP'
,p_lov=>'STATIC2:PASS;PASS,FLAG;FLAG,FAIL;FAIL'
,p_field_template=>wwv_flow_api.id(1470798394043861)
,p_item_template_options=>'#DEFAULT#:t-Form-fieldContainer--large'
,p_is_persistent=>'N'
,p_lov_display_extra=>'NO'
,p_encrypt_session_state_yn=>'N'
,p_attribute_01=>'3'

```

```

,p_attribute_02=>'NONE'
);
wwv_flow_api.create_page_item(
  p_id=>wwv_flow_api.id(22547637759066951)
,p_name=>'P3_FUNCTIONAL_OPERATIONAL_CHECK'
,p_item_sequence=>730
,p_item_plug_id=>wwv_flow_api.id(44770819952300822)
,p_prompt=>'<h2><p style="color:black">Functional and Operational
Check</p></h2>'
,p_display_as=>'NATIVE_DISPLAY_ONLY'
,p_field_template=>wwv_flow_api.id(1470821384043862)
,p_item_template_options=>'#DEFAULT#'
,p_encrypt_session_state_yn=>'N'
,p_attribute_01=>'Y'
,p_attribute_02=>'VALUE'
,p_attribute_04=>'Y'
,p_attribute_05=>'PLAIN'
);
wwv_flow_api.create_page_item(
  p_id=>wwv_flow_api.id(22548015762066952)
,p_name=>'P3_WO_STEP_18'
,p_source_data_type=>'NUMBER'
,p_item_sequence=>740
,p_item_plug_id=>wwv_flow_api.id(44770819952300822)
,p_item_source_plug_id=>wwv_flow_api.id(44770819952300822)
,p_item_default=>'18'
,p_source=>'WO_STEP_18'
,p_source_type=>'REGION_SOURCE_COLUMN'
,p_display_as=>'NATIVE_HIDDEN'
,p_is_persistent=>'N'
,p_encrypt_session_state_yn=>'N'
,p_attribute_01=>'Y'
);
wwv_flow_api.create_page_item(
  p_id=>wwv_flow_api.id(22548480548066952)
,p_name=>'P3_WO_STEP_18_DESCRIPTION'
,p_source_data_type=>'VARCHAR2'
,p_item_sequence=>750
,p_item_plug_id=>wwv_flow_api.id(44770819952300822)
,p_item_source_plug_id=>wwv_flow_api.id(44770819952300822)
,p_item_default=>'Check that the camera is focus. The Following for surveillance
camera: Operate the surveillance camera at FB and observe for the following:'
,p_source=>'WO_STEP_18_DESCRIPTION'
,p_source_type=>'REGION_SOURCE_COLUMN'
,p_display_as=>'NATIVE_HIDDEN'
,p_is_persistent=>'N'
,p_encrypt_session_state_yn=>'N'
,p_attribute_01=>'Y'

```

```

);
wwv_flow_api.create_page_item(
  p_id=>wwv_flow_api.id(22548868931066952)
  ,p_name=>'P3_WO_STEP_18_RESULT'
  ,p_source_data_type=>'VARCHAR2'
  ,p_is_required=>true
  ,p_item_sequence=>760
  ,p_item_plug_id=>wwv_flow_api.id(44770819952300822)
  ,p_item_source_plug_id=>wwv_flow_api.id(44770819952300822)
  ,p_item_default=>'PASS'
  ,p_prompt=>'18. Check that the camera is focus. The Following for surveillance
camera: Operate the surveillance camera at FB and observe for the following:'
  ,p_source=>'WO_STEP_18_RESULT'
  ,p_source_type=>'REGION_SOURCE_COLUMN'
  ,p_display_as=>'NATIVE_RADIOGROUP'
  ,p_lov=>'STATIC2:PASS;PASS,FLAG;FLAG,FAIL;FAIL'
  ,p_field_template=>wwv_flow_api.id(1470798394043861)
  ,p_item_template_options=>'#DEFAULT#:t-Form-fieldContainer--large'
  ,p_is_persistent=>'N'
  ,p_lov_display_extra=>'NO'
  ,p_encrypt_session_state_yn=>'N'
  ,p_attribute_01=>'3'
  ,p_attribute_02=>'NONE'
);
wwv_flow_api.create_page_item(
  p_id=>wwv_flow_api.id(22549226009066952)
  ,p_name=>'P3_WO_STEP_19'
  ,p_source_data_type=>'NUMBER'
  ,p_item_sequence=>770
  ,p_item_plug_id=>wwv_flow_api.id(44770819952300822)
  ,p_item_source_plug_id=>wwv_flow_api.id(44770819952300822)
  ,p_item_default=>'19'
  ,p_source=>'WO_STEP_19'
  ,p_source_type=>'REGION_SOURCE_COLUMN'
  ,p_display_as=>'NATIVE_HIDDEN'
  ,p_is_persistent=>'N'
  ,p_encrypt_session_state_yn=>'N'
  ,p_attribute_01=>'Y'
);
wwv_flow_api.create_page_item(
  p_id=>wwv_flow_api.id(22549612763066952)
  ,p_name=>'P3_WO_STEP_19_DESCRIPTION'
  ,p_source_data_type=>'VARCHAR2'
  ,p_item_sequence=>780
  ,p_item_plug_id=>wwv_flow_api.id(44770819952300822)
  ,p_item_source_plug_id=>wwv_flow_api.id(44770819952300822)
  ,p_item_default=>'Check that the images on the video monitor and static wordings
are stable. Adjust to get the best images. Check any tree blocking the view.'

```

```

,p_source=>'WO_STEP_19_DESCRIPTION'
,p_source_type=>'REGION_SOURCE_COLUMN'
,p_display_as=>'NATIVE_HIDDEN'
,p_is_persistent=>'N'
,p_encrypt_session_state_yn=>'N'
,p_attribute_01=>'Y'
);
wwv_flow_api.create_page_item(
  p_id=>wwv_flow_api.id(22550064003066953)
,p_name=>'P3_WO_STEP_19_RESULT'
,p_source_data_type=>'VARCHAR2'
,p_is_required=>true
,p_item_sequence=>790
,p_item_plug_id=>wwv_flow_api.id(44770819952300822)
,p_item_source_plug_id=>wwv_flow_api.id(44770819952300822)
,p_item_default=>'PASS'
,p_prompt=>'19. Check that the images on the video monitor and static wordings are
stable. Adjust to get the best images. Check any tree blocking the view.'
,p_source=>'WO_STEP_19_RESULT'
,p_source_type=>'REGION_SOURCE_COLUMN'
,p_display_as=>'NATIVE_RADIOGROUP'
,p_lov=>'STATIC2:PASS;PASS,FLAG;FLAG,FAIL;FAIL'
,p_field_template=>wwv_flow_api.id(1470798394043861)
,p_item_template_options=>'#DEFAULT#:t-Form-fieldContainer--large'
,p_is_persistent=>'N'
,p_lov_display_extra=>'NO'
,p_encrypt_session_state_yn=>'N'
,p_attribute_01=>'3'
,p_attribute_02=>'NONE'
);
wwv_flow_api.create_page_item(
  p_id=>wwv_flow_api.id(22550412278066953)
,p_name=>'P3_WO_STEP_24_IMAGES'
,p_source_data_type=>'BLOB'
,p_item_sequence=>800
,p_item_plug_id=>wwv_flow_api.id(44770819952300822)
,p_item_source_plug_id=>wwv_flow_api.id(44770819952300822)
,p_prompt=>'Upload Image Taken'
,p_source=>'WO_STEP_24_IMAGES'
,p_source_type=>'REGION_SOURCE_COLUMN'
,p_display_as=>'NATIVE_FILE'
,p_cSize=>30
,p_begin_on_new_line=>'N'
,p_begin_on_new_field=>'N'
,p_field_template=>wwv_flow_api.id(1470798394043861)
,p_item_template_options=>'#DEFAULT#:t-Form-fieldContainer--large'
,p_is_persistent=>'N'
,p_encrypt_session_state_yn=>'N'

```

```

,p_attribute_01=>'APEX_APPLICATION_TEMP_FILES'
,p_attribute_09=>'SESSION'
,p_attribute_10=>'N'
,p_attribute_12=>'NATIVE'
);
wwv_flow_api.create_page_item(
  p_id=>wwv_flow_api.id(22550810055066954)
,p_name=>'P3_WO_STEP_20'
,p_source_data_type=>'NUMBER'
,p_item_sequence=>810
,p_item_plug_id=>wwv_flow_api.id(44770819952300822)
,p_item_source_plug_id=>wwv_flow_api.id(44770819952300822)
,p_item_default=>'20'
,p_source=>'WO_STEP_20'
,p_source_type=>'REGION_SOURCE_COLUMN'
,p_display_as=>'NATIVE_HIDDEN'
,p_is_persistent=>'N'
,p_encrypt_session_state_yn=>'N'
,p_attribute_01=>'Y'
);
wwv_flow_api.create_page_item(
  p_id=>wwv_flow_api.id(22551208858066954)
,p_name=>'P3_WO_STEP_20_DESCRIPTION'
,p_source_data_type=>'VARCHAR2'
,p_item_sequence=>820
,p_item_plug_id=>wwv_flow_api.id(44770819952300822)
,p_item_source_plug_id=>wwv_flow_api.id(44770819952300822)
,p_item_default=>'Check that the Camera ID, KM mark are reflected correctly on the
video monitor.'
,p_source=>'WO_STEP_20_DESCRIPTION'
,p_source_type=>'REGION_SOURCE_COLUMN'
,p_display_as=>'NATIVE_HIDDEN'
,p_is_persistent=>'N'
,p_encrypt_session_state_yn=>'N'
,p_attribute_01=>'Y'
);
wwv_flow_api.create_page_item(
  p_id=>wwv_flow_api.id(22551690858066954)
,p_name=>'P3_WO_STEP_20_RESULT'
,p_source_data_type=>'VARCHAR2'
,p_is_required=>true
,p_item_sequence=>830
,p_item_plug_id=>wwv_flow_api.id(44770819952300822)
,p_item_source_plug_id=>wwv_flow_api.id(44770819952300822)
,p_item_default=>'PASS'
,p_prompt=>'20. Check that the Camera ID, KM mark are reflected correctly on the
video monitor.'
,p_source=>'WO_STEP_20_RESULT'

```

```

,p_source_type=>'REGION_SOURCE_COLUMN'
,p_display_as=>'NATIVE_RADIOGROUP'
,p_lov=>'STATIC2:PASS;PASS,FLAG;FLAG,FAIL;FAIL'
,p_field_template=>wwv_flow_api.id(1470798394043861)
,p_item_template_options=>'#DEFAULT#:t-Form-fieldContainer--large'
,p_is_persistent=>'N'
,p_lov_display_extra=>'NO'
,p_encrypt_session_state_yn=>'N'
,p_attribute_01=>'3'
,p_attribute_02=>'NONE'
);
wwv_flow_api.create_page_item(
  p_id=>wwv_flow_api.id(22552092398066954)
,p_name=>'P3_WO_STEP_21'
,p_source_data_type=>'NUMBER'
,p_item_sequence=>840
,p_item_plug_id=>wwv_flow_api.id(44770819952300822)
,p_item_source_plug_id=>wwv_flow_api.id(44770819952300822)
,p_item_default=>'21'
,p_source=>'WO_STEP_21'
,p_source_type=>'REGION_SOURCE_COLUMN'
,p_display_as=>'NATIVE_HIDDEN'
,p_is_persistent=>'N'
,p_encrypt_session_state_yn=>'N'
,p_attribute_01=>'Y'
);
wwv_flow_api.create_page_item(
  p_id=>wwv_flow_api.id(22552404979066954)
,p_name=>'P3_WO_STEP_21_DESCRIPTION'
,p_source_data_type=>'VARCHAR2'
,p_item_sequence=>850
,p_item_plug_id=>wwv_flow_api.id(44770819952300822)
,p_item_source_plug_id=>wwv_flow_api.id(44770819952300822)
,p_item_default=>'General Observations and Recommendations'
,p_source=>'WO_STEP_21_DESCRIPTION'
,p_source_type=>'REGION_SOURCE_COLUMN'
,p_display_as=>'NATIVE_HIDDEN'
,p_is_persistent=>'N'
,p_encrypt_session_state_yn=>'N'
,p_attribute_01=>'Y'
);
wwv_flow_api.create_page_item(
  p_id=>wwv_flow_api.id(22552829046066955)
,p_name=>'P3_WO_STEP_21_RESULT'
,p_source_data_type=>'VARCHAR2'
,p_is_required=>true
,p_item_sequence=>860
,p_item_plug_id=>wwv_flow_api.id(44770819952300822)

```

```

,p_item_source_plug_id=>wwv_flow_api.id(44770819952300822)
,p_item_default=>'None'
,p_prompt=>'General Observations and Recommendations'
,p_source=>'WO_STEP_21_RESULT'
,p_source_type=>'REGION_SOURCE_COLUMN'
,p_display_as=>'NATIVE_TEXTAREA'
,p_cSize=>30
,p_cMaxlength=>500
,p_cHeight=>5
,p_field_template=>wwv_flow_api.id(1470798394043861)
,p_item_template_options=>'#DEFAULT#:t-Form-fieldContainer--large'
,p_is_persistent=>'N'
,p_encrypt_session_state_yn=>'N'
,p_attribute_01=>'Y'
,p_attribute_02=>'N'
,p_attribute_03=>'N'
,p_attribute_04=>'BOTH'
);
wwv_flow_api.create_page_item(
p_id=>wwv_flow_api.id(22553242765066955)
,p_name=>'P3_WO_STEP_25_IMAGES'
,p_source_data_type=>'BLOB'
,p_item_sequence=>870
,p_item_plug_id=>wwv_flow_api.id(44770819952300822)
,p_item_source_plug_id=>wwv_flow_api.id(44770819952300822)
,p_prompt=>'Upload Image Taken from Site'
,p_source=>'WO_STEP_25_IMAGES'
,p_source_type=>'REGION_SOURCE_COLUMN'
,p_display_as=>'NATIVE_FILE'
,p_cSize=>30
,p_field_template=>wwv_flow_api.id(1470798394043861)
,p_item_template_options=>'#DEFAULT#:t-Form-fieldContainer--large'
,p_is_persistent=>'N'
,p_encrypt_session_state_yn=>'N'
,p_attribute_01=>'APEX_APPLICATION_TEMP_FILES'
,p_attribute_09=>'SESSION'
,p_attribute_10=>'N'
,p_attribute_12=>'NATIVE'
);
wwv_flow_api.create_page_item(
p_id=>wwv_flow_api.id(22553657705066955)
,p_name=>'P3_WO_SUBMITTED_BY'
,p_source_data_type=>'VARCHAR2'
,p_item_sequence=>880
,p_item_plug_id=>wwv_flow_api.id(44770819952300822)
,p_item_source_plug_id=>wwv_flow_api.id(44770819952300822)
,p_item_default=>'&APP_USER.'
,p_prompt=>'Submitted By'

```

```

,p_source=>'WO_SUBMITTED_BY'
,p_source_type=>'REGION_SOURCE_COLUMN'
,p_display_as=>'NATIVE_DISPLAY_ONLY'
,p_begin_on_new_line=>'N'
,p_begin_on_new_field=>'N'
,p_field_template=>wwv_flow_api.id(1470821384043862)
,p_item_template_options=>'#DEFAULT#'
,p_is_persistent=>'N'
,p_encrypt_session_state_yn=>'N'
,p_attribute_01=>'Y'
,p_attribute_02=>'VALUE'
,p_attribute_04=>'Y'
,p_attribute_05=>'PLAIN'
);
wwv_flow_api.create_page_process(
p_id=>wwv_flow_api.id(22554422221066956)
,p_process_sequence=>10
,p_process_point=>'AFTER_SUBMIT'
,p_region_id=>wwv_flow_api.id(44770819952300822)
,p_process_type=>'NATIVE_FORM_DML'
,p_process_name=>'Process Form Create Form'
,p_attribute_01=>'REGION_SOURCE'
,p_attribute_05=>'Y'
,p_attribute_06=>'Y'
,p_attribute_08=>'Y'
,p_error_display_location=>'INLINE_IN_NOTIFICATION'
);
wwv_flow_api.create_page_process(
p_id=>wwv_flow_api.id(22518590509066928)
,p_process_sequence=>20
,p_process_point=>'AFTER_SUBMIT'
,p_region_id=>wwv_flow_api.id(44807780300604695)
,p_process_type=>'NATIVE_FORM_DML'
,p_process_name=>'Process Form Update Form'
,p_attribute_01=>'REGION_SOURCE'
,p_attribute_05=>'Y'
,p_attribute_06=>'Y'
,p_attribute_08=>'Y'
,p_error_display_location=>'INLINE_IN_NOTIFICATION'
);
wwv_flow_api.create_page_process(
p_id=>wwv_flow_api.id(22554081085066956)
,p_process_sequence=>10
,p_process_point=>'BEFORE_HEADER'
,p_region_id=>wwv_flow_api.id(44770819952300822)
,p_process_type=>'NATIVE_FORM_INIT'
,p_process_name=>'Initialize form Work Order'
,p_error_display_location=>'INLINE_IN_NOTIFICATION'
);

```

```

);
wwv_flow_api.create_page_process( p_id=>wwv_flow_api.id(22518167838066927)
,p_process_sequence=>20
,p_process_point=>'BEFORE_HEADER'
,p_region_id=>wwv_flow_api.id(44807780300604695)
,p_process_type=>'NATIVE_FORM_INIT'
,p_process_name=>'Initialize form Work Order 002'
,p_error_display_location=>'INLINE_IN_NOTIFICATION'
);
end;
/

prompt --
application/pages/page_00004 begin
wwv_flow_api.create_page( p_id=>4
,p_user_interface_id=>wwv_flow_api.id(1496472289043960)
,p_name=>'Reporting'
,p_step_title=>'Reporting'
,p_autocomplete_on_off=>'OFF'
,p_page_template_options=>'#DEFAULT#'
,p_last_updated_by=>'ADMIN'
,p_last_upd_yyyymmddhh24miss=>'20211105000358'
);
wwv_flow_api.create_page_plug(
p_id=>wwv_flow_api.id(23510585736834143)
,p_plug_name=>'New'
,p_region_template_options=>'#DEFAULT#'
,p_component_template_options=>'#DEFAULT#'
,p_plug_template=>wwv_flow_api.id(1414782315043817)
,p_plug_display_sequence=>10
,p_include_in_reg_disp_sel_yn=>'Y'
,p_query_type=>'TABLE'
,p_query_table=>'SCHEDULE_WORK_ORDER'
,p_include_rowid_column=>false
,p_plug_source_type=>'NATIVE_IR'
,p_plug_query_options=>'DERIVED_REPORT_COLUMNS'
,p_prn_content_disposition=>'ATTACHMENT'
,p_prn_units=>'INCHES'
,p_prn_paper_size=>'LETTER'
,p_prn_width=>8.5
,p_prn_height=>11
,p_prn_orientation=>'HORIZONTAL'
,p_prn_page_header_font_color=>'#000000'
,p_prn_page_header_font_family=>'Helvetica'
,p_prn_page_header_font_weight=>'normal'
,p_prn_page_header_font_size=>'12'
,p_prn_page_footer_font_color=>'#000000'
,p_prn_page_footer_font_family=>'Helvetica'
,p_prn_page_footer_font_weight=>'normal'

```

```

,p_prn_page_footer_font_size=>'12'
,p_prn_header_bg_color=>'#9bafde' ,p_prn_header_font_color=>'#000000'
,p_prn_header_font_family=>'Helvetica'
,p_prn_header_font_weight=>'normal'
,p_prn_header_font_size=>'10'
,p_prn_body_bg_color=>'#efefef'
,p_prn_body_font_color=>'#000000'
,p_prn_body_font_family=>'Helvetica'
,p_prn_body_font_weight=>'normal'
,p_prn_body_font_size=>'10'
,p_prn_border_width=>.5
,p_prn_page_header_alignment=>'CENTER'
,p_prn_page_footer_alignment=>'CENTER'
);
www_flow_api.create_worksheet(
p_id=>www_flow_api.id(23510663162834144)
,p_max_row_count=>'1000000'
,p_show_nulls_as=>'-'
,p_pagination_type=>'ROWS_X_TO_Y'
,p_pagination_display_pos=>'BOTTOM_RIGHT'
,p_report_list_mode=>'TABS'
,p_lazy_loading=>false
,p_show_detail_link=>'N'
,p_show_notify=>'Y'
,p_download_formats=>'CSV:HTML:XLSX:PDF'
,p_enable_mail_download=>'Y'
,p_owner=>'ADMIN'
,p_internal_uid=>23510663162834144
);
www_flow_api.create_worksheet_column(
p_id=>www_flow_api.id(23510789909834145)
,p_db_column_name=>'SCHEDULE_WORK_ORDER_ID'
,p_display_order=>10
,p_column_identifier=>'A'
,p_column_label=>'Work Order ID'
,p_column_type=>'NUMBER'
,p_column_alignment=>'CENTER'
);
www_flow_api.create_worksheet_column(
p_id=>www_flow_api.id(23510861741834146)
,p_db_column_name=>'SCHEDULE_WORK_ASSET_SERIAL_NUMBER'
,p_display_order=>20
,p_column_identifier=>'B'
,p_column_label=>'Serial Number'
,p_column_type=>'STRING'
,p_column_alignment=>'CENTER'
);
www_flow_api.create_worksheet_column(

```

```

    p_id=>www_flow_api.id(23510903422834147)
    ,p_db_column_name=>'SCHEDULE_WO_DATE_SUBMITTED'
    ,p_display_order=>30
    ,p_column_identifier=>'C'
    ,p_column_label=>'Schedule Wo Date Submitted'
    ,p_column_type=>'DATE'
    ,p_display_text_as=>'HIDDEN'
    ,p_tz_dependent=>'N'
  );
  www_flow_api.create_worksheet_column(
    p_id=>www_flow_api.id(23511091374834148)
    ,p_db_column_name=>'SCHEDULE_WO_DATE_TARGET'
    ,p_display_order=>40
    ,p_column_identifier=>'D'
    ,p_column_label=>'Maintenance Date'
    ,p_column_type=>'DATE'
    ,p_column_alignment=>'CENTER'
    ,p_tz_dependent=>'N'
  );
  www_flow_api.create_worksheet_column(
    p_id=>www_flow_api.id(23511112537834149)
    ,p_db_column_name=>'SCHEDULE_WO_TEAMS_IN_CHARGE'
    ,p_display_order=>50
    ,p_column_identifier=>'E'
    ,p_column_label=>'Team'
    ,p_column_type=>'STRING'
    ,p_column_alignment=>'CENTER'
  );
  www_flow_api.create_worksheet_column(
    p_id=>www_flow_api.id(23511201482834150)
    ,p_db_column_name=>'SCHEDULE_WO_STATUS'
    ,p_display_order=>60
    ,p_column_identifier=>'F'
    ,p_column_label=>'Schedule Wo Status'
    ,p_column_type=>'STRING'
    ,p_display_text_as=>'HIDDEN'
  );
  www_flow_api.create_worksheet_column(
    p_id=>www_flow_api.id(23586832124997901)
    ,p_db_column_name=>'SCHEDULE_WO_ASSET_NAME'
    ,p_display_order=>70
    ,p_column_identifier=>'G'
    ,p_column_label=>'Name'
    ,p_column_type=>'STRING'
    ,p_column_alignment=>'CENTER'
  );
  www_flow_api.create_worksheet_column(
    p_id=>www_flow_api.id(23586957051997902)

```

```
,p_db_column_name=>'SCHEDULE_WO_LOCATION'
,p_display_order=>80
,p_column_identifier=>'H'
,p_column_label=>'Location'
,p_column_type=>'STRING'
,p_column_alignment=>'CENTER'
);
wwv_flow_api.create_worksheet_column(
p_id=>wwv_flow_api.id(23587022588997903)
,p_db_column_name=>'SCHEDULE_WO_CSS'
,p_display_order=>90
,p_column_identifier=>'I'
,p_column_label=>'Schedule Wo Css'
,p_column_type=>'STRING'
,p_display_text_as=>'HIDDEN'
);
wwv_flow_api.create_worksheet_rpt(
p_id=>wwv_flow_api.id(23594983795999937)
,p_application_user=>'APXWS_DEFAULT'
,p_report_seq=>10
,p_report_alias=>'235950'
,p_status=>'PUBLIC'
,p_is_default=>'Y'
,p_report_columns=>'SCHEDULE_WORK_ORDER_ID:SCHEDULE_WORK_ASSET_
SERIAL_NUMBER:SCHEDULE_WO_DATE_SUBMITTED:SCHEDULE_WO_DATE_
TARGET:SCHEDULE_WO_TEAMS_IN_CHARGE:SCHEDULE_WO_STATUS:SCHE
DULE_WO_ASSET_NAME:SCHEDULE_WO_LOCATION:SCHEDULE_WO_CSS'
);
```

```
www_flow_api.create_worksheet_rpt(  
p_id=>www_flow_api.id(891351245548413)  
,p_application_user=>'ANFERNEE.HARDAWAY'  
,p_name=>'Geylang Assets'  
,p_report_seq=>10
```

```

,p_report_columns=>'SCHEDULE_WORK_ORDER_ID:SCHEDULE_WORK_ASSET_
SERIAL_NUMBER:SCHEDULE_WO_DATE_SUBMITTED:SCHEDULE_WO_DATE_
TARGET:SCHEDULE_WO_TEAMS_IN_CHARGE:SCHEDULE_WO_STATUS:SCHE
DULE_WO_ASSET_NAME:SCHEDULE_WO_LOCATION:SCHEDULE_WO_CSS'
);
wwv_flow_api.create_worksheet_condition(
p_id=>wwv_flow_api.id(891453899548414)
,p_report_id=>wwv_flow_api.id(891351245548413)
,p_condition_type=>'FILTER'
,p_allow_delete=>'Y'
,p_column_name=>'SCHEDULE_WO_LOCATION'
,p_operator=>='='
,p_expr=>'Geylang'
,p_condition_sql=>'SCHEDULE_WO_LOCATION' = #APXWS_EXPR#
,p_condition_display=>'#APXWS_COL_NAME# = "Geylang" '
,p_enabled=>'Y'
);
wwv_flow_api.create_worksheet_rpt(
p_id=>wwv_flow_api.id(1389843397210595)
,p_application_user=>'ANFERNEE.HARDAWAY'
,p_name=>'Pie Chart Distribution of Work Order'
,p_report_seq=>10
,p_report_type=>'CHART'
,p_report_columns=>'SCHEDULE_WORK_ORDER_ID:SCHEDULE_WORK_ASSET_
SERIAL_NUMBER:SCHEDULE_WO_DATE_SUBMITTED:SCHEDULE_WO_DATE_
TARGET:SCHEDULE_WO_TEAMS_IN_CHARGE:SCHEDULE_WO_STATUS:SCHE
DULE_WO_ASSET_NAME:SCHEDULE_WO_LOCATION:SCHEDULE_WO_CSS'
,p_chart_type=>'pie'
,p_chart_label_column=>'SCHEDULE_WO_ASSET_NAME'
,p_chart_value_column=>'SCHEDULE_WORK_ORDER_ID'
,p_chart_aggregate=>'COUNT'
,p_chart_sorting=>'DEFAULT'
,p_chart_orientation=>'vertical'
);
wwv_flow_api.create_worksheet_condition(
p_id=>wwv_flow_api.id(1389964368210595)
,p_report_id=>wwv_flow_api.id(1389843397210595)
,p_condition_type=>'FILTER'
,p_allow_delete=>'Y'
,p_column_name=>'SCHEDULE_WO_DATE_TARGET'
,p_operator=>'is in the next'
,p_expr_type=>'VALUE'
,p_expr=>'1'
,p_expr2=>'days'
,p_condition_sql=>'SCHEDULE_WO_DATE_TARGET' between sysdate and sysdate
+ numtodsinterval(1 * #APXWS_EXPR#, "day")'

```

```

,p_condition_display=>'#APXWS_COL_NAME# #APXWS_OP_NAME# 1
#APXWS_EXPR2_NAME#'
,p_enabled=>'N'
);
end;
/
prompt --application/pages/page_00005
begin
wwv_flow_api.create_page(
p_id=>5
,p_user_interface_id=>wwv_flow_api.id(1496472289043960)
,p_name=>'Schedule Work Order Form'
,p_page_mode=>'MODAL'
,p_step_title=>'Schedule Work Order Form'
,p_autocomplete_on_off=>'OFF'
,p_javascript_code=>'var htmldb_delete_message=""DELETE_CONFIRM_MSG"";'
,p_page_template_options=>'#DEFAULT#'
,p_protection_level=>'C'
,p_last_updated_by=>'ADMIN'
,p_last_upd_yyyymmddhh24miss=>'20220311162557'
);
wwv_flow_api.create_page_plug(
p_id=>wwv_flow_api.id(18761582375328252)
,p_plug_name=>'Queue a Schedule'
,p_region_template_options=>'#DEFAULT#:t-Region--scrollBody'
,p_plug_template=>wwv_flow_api.id(1415844987043818)
,p_plug_display_sequence=>20
,p_plug_new_grid_row=>false
,p_query_type=>'TABLE'
,p_query_table=>'SCHEDULE_WORK_ORDER'
,p_include_rowid_column=>false
,p_is_editable=>true
,p_edit_operations=>'i:u:d'
,p_lost_update_check_type=>'VALUES'
,p_plug_source_type=>'NATIVE_FORM'
,p_plug_query_options=>'DERIVED_REPORT_COLUMNS'
);
wwv_flow_api.create_page_button(
p_id=>wwv_flow_api.id(18766474038328268)
,p_button_sequence=>30
,p_button_plug_id=>wwv_flow_api.id(18761582375328252)
,p_button_name=>'SAVE'
,p_button_action=>'SUBMIT'
,p_button_template_options=>'#DEFAULT#'
,p_button_template_id=>wwv_flow_api.id(1473987741043879)
,p_button_is_hot=>'Y'
,p_button_image_alt=>'Apply Changes'
,p_button_position=>'CHANGE'

```

```

,p_button_condition=>'P5_SCHEDULE_WORK_ORDER_ID'
,p_button_condition_type=>'ITEM_IS_NOT_NULL'
,p_database_action=>'UPDATE'
);
wwv_flow_api.create_page_button(
p_id=>wwv_flow_api.id(18765229968328265)
,p_button_sequence=>10
,p_button_plug_id=>wwv_flow_api.id(18761582375328252)
,p_button_name=>'CANCEL'
,p_button_action=>'REDIRECT_PAGE'
,p_button_template_options=>'#DEFAULT#'
,p_button_template_id=>wwv_flow_api.id(1473987741043879)
,p_button_image_alt=>'Cancel'
,p_button_position=>'CLOSE'
,p_button_redirect_url=>'f?p=&APP_ID.:18:&SESSION.:&DEBUG.:RP,18::'
);
wwv_flow_api.create_page_button(
p_id=>wwv_flow_api.id(18766811975328268)
,p_button_sequence=>40
,p_button_plug_id=>wwv_flow_api.id(18761582375328252)
,p_button_name=>'CREATE'
,p_button_action=>'SUBMIT'
,p_button_template_options=>'#DEFAULT#'
,p_button_template_id=>wwv_flow_api.id(1473987741043879)
,p_button_is_hot=>'Y'
,p_button_image_alt=>'Confirm Schedule'
,p_button_position=>'CREATE'
,p_button_condition=>'P5_SCHEDULE_WORK_ORDER_ID'
,p_button_condition_type=>'ITEM_IS_NULL'
,p_database_action=>'INSERT'
);
wwv_flow_api.create_page_button(
p_id=>wwv_flow_api.id(18766030349328268)
,p_button_sequence=>20
,p_button_plug_id=>wwv_flow_api.id(18761582375328252)
,p_button_name=>'DELETE'
,p_button_action=>'REDIRECT_URL'
,p_button_template_options=>'#DEFAULT#'
,p_button_template_id=>wwv_flow_api.id(1473987741043879)
,p_button_image_alt=>'Delete'
,p_button_position=>'DELETE'

```

```
,p_button_redirect_url=>'javascript:apex.confirm(htmldb_delete_message,"DELETE");'  
,p_button_execute_validations=>'N'  
,p_button_condition=>'P5_SCHEDULE_WORK_ORDER_ID'  
,p_button_condition_type=>'ITEM_IS_NOT_NULL'  
,p_database_action=>'DELETE'  
);  
wwv_flow_api.create_page_branch(  
  p_id=>wwv_flow_api.id(22971787239138939)  
  ,p_branch_name=>'Go To'  
  ,p_branch_action=>'f?p=&APP_ID.:18:&SESSION.::&DEBUG.:RP,18::&success_msg  
=&#SUCCESS_MSG#'
```

```

,p_branch_point=>'AFTER_PROCESSING'
,p_branch_type=>'REDIRECT_URL'
,p_branch_sequence=>10
);
wwv_flow_api.create_page_item(
  p_id=>wwv_flow_api.id(13361479906600249)
,p_name=>'P5_ID'
,p_item_sequence=>110
,p_item_plug_id=>wwv_flow_api.id(18761582375328252)
,p_display_as=>'NATIVE_HIDDEN'
,p_encrypt_session_state_yn=>'N'
,p_attribute_01=>'Y'
);
wwv_flow_api.create_page_item(
  p_id=>wwv_flow_api.id(18761863249328255)
,p_name=>'P5_SCHEDULE_WORK_ORDER_ID'
,p_source_data_type=>'NUMBER'
,p_is_primary_key=>true
,p_item_sequence=>20
,p_item_plug_id=>wwv_flow_api.id(18761582375328252)
,p_item_source_plug_id=>wwv_flow_api.id(18761582375328252)
,p_source=>'SCHEDULE_WORK_ORDER_ID'
,p_source_type=>'REGION_SOURCE_COLUMN'
,p_display_as=>'NATIVE_HIDDEN'
,p_is_persistent=>'N'
,p_protection_level=>'S'
,p_encrypt_session_state_yn=>'N'
,p_attribute_01=>'Y'
);
wwv_flow_api.create_page_item(
  p_id=>wwv_flow_api.id(18762227521328259)
,p_name=>'P5_SCHEDULE_WORK_ASSET_SERIAL_NUMBER'
,p_source_data_type=>'VARCHAR2'
,p_item_sequence=>30
,p_item_plug_id=>wwv_flow_api.id(18761582375328252)
,p_item_source_plug_id=>wwv_flow_api.id(18761582375328252)
,p_item_default=>wwv_flow_string.join(wwv_flow_t_varchar2(
'select ASSET_SERIAL_NUMBER',
'from ASSETS',
'where ASSET_SERIAL_NUMBER = :P5_ID'))
,p_item_default_type=>'SQL_QUERY'
,p_prompt=>'Asset Serial Number'
,p_source=>'SCHEDULE_WORK_ASSET_SERIAL_NUMBER'
,p_source_type=>'REGION_SOURCE_COLUMN'
,p_display_as=>'NATIVE_DISPLAY_ONLY'
,p_field_template=>wwv_flow_api.id(1470953424043862)
,p_item_template_options=>'#DEFAULT#'
,p_is_persistent=>'N'

```

```

,p_encrypt_session_state_yn=>'N'
,p_attribute_01=>'Y'
,p_attribute_02=>'VALUE'
,p_attribute_04=>'Y'
,p_attribute_05=>'PLAIN'
);
wwv_flow_api.create_page_item(
  p_id=>wwv_flow_api.id(18762510589328261)
,p_name=>'P5_SCHEDULE_WO_DATE_SUBMITTED'
,p_source_data_type=>'DATE'
,p_item_sequence=>40
,p_item_plug_id=>wwv_flow_api.id(18761582375328252)
,p_item_source_plug_id=>wwv_flow_api.id(18761582375328252)
,p_item_default=>'to_char(sysdate,''DD-Mon-YYYY'')'
,p_item_default_type=>'EXPRESSION'
,p_item_default_language=>'PLSQL'
,p_prompt=>'Date Submitted'
,p_source=>'SCHEDULE_WO_DATE_SUBMITTED'
,p_source_type=>'REGION_SOURCE_COLUMN'
,p_display_as=>'NATIVE_DISPLAY_ONLY'
,p_field_template=>wwv_flow_api.id(1470953424043862)
,p_item_template_options=>'#DEFAULT#'
,p_is_persistent=>'N'
,p_encrypt_session_state_yn=>'N'
,p_attribute_01=>'Y'
,p_attribute_02=>'VALUE'
,p_attribute_04=>'Y'
,p_attribute_05=>'PLAIN'
);
wwv_flow_api.create_page_item(
  p_id=>wwv_flow_api.id(18762949257328262)
,p_name=>'P5_SCHEDULE_WO_DATE_TARGET'
,p_source_data_type=>'DATE'
,p_is_required=>true
,p_item_sequence=>50
,p_item_plug_id=>wwv_flow_api.id(18761582375328252)
,p_item_source_plug_id=>wwv_flow_api.id(18761582375328252)
,p_prompt=>'Maintenance Date'
,p_source=>'SCHEDULE_WO_DATE_TARGET'
,p_source_type=>'REGION_SOURCE_COLUMN'
,p_display_as=>'NATIVE_DATE_PICKER'
,p_cSize=>32
,p_cMaxlength=>255
,p_field_template=>wwv_flow_api.id(1470953424043862)
,p_item_template_options=>'#DEFAULT#'
,p_is_persistent=>'N'
,p_encrypt_session_state_yn=>'N'
,p_attribute_04=>'button'

```

```

,p_attribute_05=>'N'
,p_attribute_07=>'NONE'
);
wwv_flow_api.create_page_item(
  p_id=>wwv_flow_api.id(18763311001328263)
,p_name=>'P5_SCHEDULE_WO_TEAMS_IN_CHARGE'
,p_source_data_type=>'VARCHAR2'
,p_item_sequence=>60
,p_item_plug_id=>wwv_flow_api.id(18761582375328252)
,p_item_source_plug_id=>wwv_flow_api.id(18761582375328252)
,p_item_default=>wwv_flow_string.join(wwv_flow_t_varchar2(
'select TEAMS_IN_CHARGE',
'from ASSETS',
'where ASSET_SERIAL_NUMBER = :P5_ID'))
,p_item_default_type=>'SQL_QUERY'
,p_prompt=>'Teams In Charge'
,p_source=>'SCHEDULE_WO_TEAMS_IN_CHARGE'
,p_source_type=>'REGION_SOURCE_COLUMN'
,p_display_as=>'NATIVE_DISPLAY_ONLY'
,p_field_template=>wwv_flow_api.id(1470953424043862)
,p_item_template_options=>'#DEFAULT#'
,p_is_persistent=>'N'
,p_encrypt_session_state_yn=>'N'
,p_attribute_01=>'Y'
,p_attribute_02=>'VALUE'
,p_attribute_04=>'Y'
,p_attribute_05=>'PLAIN'
);
wwv_flow_api.create_page_item(
  p_id=>wwv_flow_api.id(18782961453735801)
,p_name=>'P5_SCHEDULE_WO_STATUS'
,p_source_data_type=>'VARCHAR2'
,p_item_sequence=>90
,p_item_plug_id=>wwv_flow_api.id(18761582375328252)
,p_item_source_plug_id=>wwv_flow_api.id(18761582375328252)
,p_item_default=>'NEW'
,p_source=>'SCHEDULE_WO_STATUS'
,p_source_type=>'REGION_SOURCE_COLUMN'
,p_display_as=>'NATIVE_HIDDEN'
,p_is_persistent=>'N'
,p_encrypt_session_state_yn=>'N'
,p_attribute_01=>'Y'
);
wwv_flow_api.create_page_item(
  p_id=>wwv_flow_api.id(18786168911735833)
,p_name=>'P5_SCHEDULE_WO_ASSET_NAME'
,p_source_data_type=>'VARCHAR2'
,p_item_sequence=>70

```

```

,p_item_plug_id=>wwv_flow_api.id(18761582375328252)
,p_item_source_plug_id=>wwv_flow_api.id(18761582375328252)
,p_item_default=>wwv_flow_string.join(wwv_flow_t_varchar2(
'select ASSET_NAME',
'from ASSETS',
'where ASSET_SERIAL_NUMBER = :P5_ID'))
,p_item_default_type=>'SQL_QUERY'
,p_source=>'SCHEDULE_WO_ASSET_NAME'
,p_source_type=>'REGION_SOURCE_COLUMN'
,p_display_as=>'NATIVE_HIDDEN'
,p_is_persistent=>'N'
,p_encrypt_session_state_yn=>'N'
,p_attribute_01=>'Y'
);
wwv_flow_api.create_page_item(
  p_id=>wwv_flow_api.id(18786287056735834)
,p_name=>'P5_SCHEDULE_WO_LOCATION'
,p_source_data_type=>'VARCHAR2'
,p_item_sequence=>80
,p_item_plug_id=>wwv_flow_api.id(18761582375328252)
,p_item_source_plug_id=>wwv_flow_api.id(18761582375328252)
,p_item_default=>wwv_flow_string.join(wwv_flow_t_varchar2(
'select ASSET_LOCATION',
'from ASSETS',
'where ASSET_SERIAL_NUMBER = :P5_ID'))
,p_item_default_type=>'SQL_QUERY'
,p_source=>'SCHEDULE_WO_LOCATION'
,p_source_type=>'REGION_SOURCE_COLUMN'
,p_display_as=>'NATIVE_HIDDEN'
,p_is_persistent=>'N'
,p_encrypt_session_state_yn=>'N'
,p_attribute_01=>'Y'
);
wwv_flow_api.create_page_item(
  p_id=>wwv_flow_api.id(23510160787834139)
,p_name=>'P5_SCHEDULE_WO_CSS'
,p_source_data_type=>'VARCHAR2'
,p_item_sequence=>100
,p_item_plug_id=>wwv_flow_api.id(18761582375328252)
,p_item_source_plug_id=>wwv_flow_api.id(18761582375328252)
,p_item_default=>'apex-cal-red'
,p_source=>'SCHEDULE_WO_CSS'
,p_source_type=>'REGION_SOURCE_COLUMN'
,p_display_as=>'NATIVE_HIDDEN'
,p_is_persistent=>'N'
,p_encrypt_session_state_yn=>'N'
,p_attribute_01=>'Y'
);

```

```

wwv_flow_api.create_page_process(
p_id=>wwv_flow_api.id(18767697887328269)
,p_process_sequence=>10
,p_process_point=>'AFTER_SUBMIT'
,p_region_id=>wwv_flow_api.id(18761582375328252)
,p_process_type=>'NATIVE_FORM_DML'
,p_process_name=>'Process form Create Form'
,p_attribute_01=>'REGION_SOURCE'
,p_attribute_05=>'Y'
,p_attribute_06=>'Y'
,p_attribute_08=>'Y'
,p_error_display_location=>'INLINE_IN_NOTIFICATION'
,p_process_success_message=>'Work Order Scheduled.<br>'
);
wwv_flow_api.create_page_process(
p_id=>wwv_flow_api.id(18767297711328269)
,p_process_sequence=>10
,p_process_point=>'BEFORE_HEADER'
,p_region_id=>wwv_flow_api.id(18761582375328252)
,p_process_type=>'NATIVE_FORM_INIT'
,p_process_name=>'Initialize form Create Form'
);
wwv_flow_api.create_page_process(
p_id=>wwv_flow_api.id(22161474138825545)
,p_process_sequence=>10
,p_process_point=>'ON_SUBMIT_BEFORE_COMPUTATION'
,p_process_type=>'NATIVE_SEND_EMAIL'
,p_process_name=>'Notify New Work Order'
,p_attribute_01=>'&APP_EMAIL.'
,p_attribute_02=>'admin@ntdemo.net'
,p_attribute_10=>'Y'
,p_attribute_11=>wwv_flow_api.id(1383561827948689)

```

```
,p_attribute_12=>{'"ASSET_NAME": "&P5_SCHEDULE_WO_ASSET_NAME."', "ASSET_LOCATION": "&P5_SCHEDULE_WO_LOCATION."', "WO_DATE": "&P5_SCHEDULE_WO_DATE_TARGET."', "TEAM": "&P5_SCHEDULE_WO_TEAMS_IN_CHARGE."}'
,p_error_display_location=>'INLINE_IN_NOTIFICATION'
,p_process_success_message=>'E-Mail Notification Sent!<br>'
);
end;
/
prompt --application/pages/page_00006 begin
wwv_flow_api.create_page(
  p_id=>6
,p_user_interface_id=>wwv_flow_api.id(1496472289043960)
,p_name=>'Test No Menu'
,p_step_title=>'Test No Menu'
,p_autocomplete_on_off=>'OFF'
,p_page_template_options=>'#DEFAULT#'
,p_last_updated_by=>'ADMIN'
,p_last_upd_yyyymmddhh24miss=>'20211011044546'
);
end;
/
prompt --application/pages/page_00007 begin
wwv_flow_api.create_page(
  p_id=>7
```

```

,p_user_interface_id=>wwv_flow_api.id(1496472289043960)
,p_name=>'Work Order - For Approval'
,p_step_title=>'Work Order - For Approval'
,p_autocomplete_on_off=>'OFF'
,p_javascript_code=>'var htmldb_delete_message=""DELETE_CONFIRM_MSG"";'
,p_inline_css=>wwv_flow_string.join(wwv_flow_t_varchar2(
'#stat{',
'fontweight: 900;',
'font-size: 10em;',
'color: pink;',
'}',
'',
'#resize img{',
'display: block;',
'width: 250px;',
'height: auto;',
'}',
'))
,p_page_template_options=>'#DEFAULT#'
,p_protection_level=>'C'
,p_last_updated_by=>'ADMIN'
,p_last_upd_yyyymmddhh24miss=>'20211111230334'
);
wwv_flow_api.create_page_plug(
p_id=>wwv_flow_api.id(46414563657029520)
,p_plug_name=>'Approve Maintenance Form' ,p_region_name=>'resize'
,p_region_template_options=>'#DEFAULT#:t-ContentBlock--h1'
,p_plug_template=>wwv_flow_api.id(1406489654043813)
,p_plug_display_sequence=>10
,p_plug_query_options=>'DERIVED_REPORT_COLUMNS'
,p_attribute_01=>'N'
,p_attribute_02=>'HTML'
);
wwv_flow_api.create_page_button(
p_id=>wwv_flow_api.id(23382121312762724)
,p_button_sequence=>30
,p_button_plug_id=>wwv_flow_api.id(46414563657029520)
,p_button_name=>'SAVE'
,p_button_action=>'SUBMIT'
,p_button_template_options=>'#DEFAULT#'
,p_button_template_id=>wwv_flow_api.id(1473987741043879)
,p_button_is_hot=>'Y'
,p_button_image_alt=>'Submit for Archive'
,p_button_position=>'CHANGE'
);
wwv_flow_api.create_page_button(
p_id=>wwv_flow_api.id(23381723740762723)
,p_button_sequence=>10

```

```
,p_button_plug_id=>wwv_flow_api.id(46414563657029520)
,p_button_name=>'CANCEL'
,p_button_action=>'REDIRECT_PAGE'
,p_button_template_options=>'#DEFAULT#'
,p_button_template_id=>wwv_flow_api.id(1473987741043879)
,p_button_image_alt=>'Cancel'
,p_button_position=>'CLOSE'
,p_button_redirect_url=>'f?p=&APP_ID.:16:&SESSION.::&DEBUG.:::'
,p_grid_new_row=>'Y'
);
wwv_flow_api.create_page_branch(
  p_id=>wwv_flow_api.id(23418689232762770)
,p_branch_name=>'Go To Page 17'
```

```
,p_branch_action=>'f?p=&APP_ID.:17:&SESSION.::&DEBUG.:17::&success_msg=#S
SUCCESS_MSG#'
,p_branch_point=>'AFTER_PROCESSING'
,p_branch_type=>'REDIRECT_URL'
,p_branch_sequence=>1
);
wwv_flow_api.create_page_item(
  p_id=>wwv_flow_api.id(23382544345762728)
,p_name=>'P7_ROWID'
,p_item_sequence=>10
,p_item_plug_id=>wwv_flow_api.id(46414563657029520)
,p_display_as=>'NATIVE_HIDDEN'
,p_protection_level=>'S'
,p_encrypt_session_state_yn=>'N'
,p_attribute_01=>'Y'
);
wwv_flow_api.create_page_item(
  p_id=>wwv_flow_api.id(23382952153762732)
,p_name=>'P7_ID'
,p_item_sequence=>20
,p_item_plug_id=>wwv_flow_api.id(46414563657029520)
,p_display_as=>'NATIVE_HIDDEN'
,p_encrypt_session_state_yn=>'N'
,p_attribute_01=>'Y'
);
wwv_flow_api.create_page_item(
  p_id=>wwv_flow_api.id(23383378378762732)
,p_name=>'P7_WORK_ORDER_ID'
,p_item_sequence=>30
,p_item_plug_id=>wwv_flow_api.id(46414563657029520)
,p_item_default=>wwv_flow_string.join(wwv_flow_t_varchar2(
'select WORK_ORDER_ID',
'from WORK_ORDER',
'where WORK_ORDER_ID = :P7_ID'))
,p_item_default_type=>'SQL_QUERY'
,p_prompt=>'Work Order ID'
,p_display_as=>'NATIVE_DISPLAY_ONLY'
,p_colspan=>3
```

```

,p_field_template=>wwv_flow_api.id(1470798394043861)
,p_item_css_classes=>'u-color-14-bg'
,p_item_template_options=>#DEFAULT#:t-Form-fieldContainer--large:margin-left-sm'
,p_encrypt_session_state_yn=>'N'
,p_attribute_01=>'Y'
,p_attribute_02=>'VALUE'
,p_attribute_04=>'Y'
,p_attribute_05=>'PLAIN'
);
wwv_flow_api.create_page_item(
  p_id=>wwv_flow_api.id(23383797741762733)
,p_name=>'P7_WO_DATE_TARGET_SCHEDULE'
,p_item_sequence=>40
,p_item_plug_id=>wwv_flow_api.id(46414563657029520)
,p_item_default=>wwv_flow_string.join(wwv_flow_t_varchar2(
'select WO_DATE_TARGET_SCHEDULE',
'from WORK_ORDER',
'where WORK_ORDER_ID = :P7_ID'))
,p_item_default_type=>'SQL_QUERY'
,p_prompt=>'Maintenance Schedule'
,p_display_as=>'NATIVE_DISPLAY_ONLY'
,p_begin_on_new_line=>'N'
,p_colspan=>5
,p_field_template=>wwv_flow_api.id(1470798394043861)
,p_item_css_classes=>'u-color-29-bg'
,p_item_template_options=>#DEFAULT#:t-Form-fieldContainer--large:margin-left-sm'
,p_encrypt_session_state_yn=>'N'
,p_attribute_01=>'Y'
,p_attribute_02=>'VALUE'
,p_attribute_04=>'Y'
,p_attribute_05=>'PLAIN'
);
wwv_flow_api.create_page_item(
  p_id=>wwv_flow_api.id(23384115704762733)
,p_name=>'P7_WO_TEAMS_IN_CHARGE'
,p_item_sequence=>50
,p_item_plug_id=>wwv_flow_api.id(46414563657029520)
,p_item_default=>wwv_flow_string.join(wwv_flow_t_varchar2(
'select WO_TEAMS_IN_CHARGE',
'from WORK_ORDER',
'where WORK_ORDER_ID = :P7_ID'))
,p_item_default_type=>'SQL_QUERY'
,p_prompt=>'Assigned to Team'
,p_display_as=>'NATIVE_DISPLAY_ONLY'
,p_begin_on_new_line=>'N'
,p_field_template=>wwv_flow_api.id(1470798394043861)
,p_item_css_classes=>'u-color-29-bg'

```

```

,p_item_template_options=>'#DEFAULT#:t-Form-fieldContainer--large;margin-left-sm'
,p_encrypt_session_state_yn=>'N'
,p_attribute_01=>'Y'
,p_attribute_02=>'VALUE'
,p_attribute_04=>'Y'
,p_attribute_05=>'PLAIN'
);
wwv_flow_api.create_page_item(
 p_id=>wwv_flow_api.id(23384510147762734)
,p_name=>'P7_WO_ASSET_SERIAL_NUMBER'
,p_item_sequence=>60
,p_item_plug_id=>wwv_flow_api.id(46414563657029520)
,p_item_default=>wwv_flow_string.join(wwv_flow_t_varchar2(
'select WO_ASSET_SERIAL_NUMBER',
'from WORK_ORDER',
'where WORK_ORDER_ID = :P7_ID'))
,p_item_default_type=>'SQL_QUERY'
,p_prompt=>'Asset Serial Number'
,p_display_as=>'NATIVE_DISPLAY_ONLY'
,p_colspan=>3
,p_field_template=>wwv_flow_api.id(1470798394043861)
,p_item_css_classes=>'u-color-23-bg'
,p_item_template_options=>'#DEFAULT#:t-Form-fieldContainer--large;margin-left-sm'
,p_encrypt_session_state_yn=>'N'
,p_attribute_01=>'Y'
,p_attribute_02=>'VALUE'
,p_attribute_04=>'Y'
,p_attribute_05=>'PLAIN'
);
wwv_flow_api.create_page_item(
 p_id=>wwv_flow_api.id(23384923887762734)
,p_name=>'P7_WO_DATE_CREATED'
,p_item_sequence=>70
,p_item_plug_id=>wwv_flow_api.id(46414563657029520)
,p_item_default=>wwv_flow_string.join(wwv_flow_t_varchar2(
'select WO_DATE_CREATED',
'from WORK_ORDER',
'where WORK_ORDER_ID = :P7_ID'))
,p_item_default_type=>'SQL_QUERY'
,p_display_as=>'NATIVE_HIDDEN'
,p_encrypt_session_state_yn=>'N'
,p_attribute_01=>'Y'
);
wwv_flow_api.create_page_item(
 p_id=>wwv_flow_api.id(23385300167762734)
,p_name=>'P7_WO_DATE_SUBMITTED'

```

```

,p_item_sequence=>80
,p_item_plug_id=>wwv_flow_api.id(46414563657029520)
,p_item_default=>wwv_flow_string.join(wwv_flow_t_varchar2(
'select WO_DATE_SUBMITTED',
'from WORK_ORDER',
'where WORK_ORDER_ID = :P7_ID'))
,p_item_default_type=>'SQL_QUERY'
,p_display_as=>'NATIVE_HIDDEN'
,p_encrypt_session_state_yn=>'N'
,p_attribute_01=>'Y'
);
wwv_flow_api.create_page_item(
p_id=>wwv_flow_api.id(23385779247762734)
,p_name=>'P7_WO_DATE_REVIEWED'
,p_item_sequence=>90
,p_item_plug_id=>wwv_flow_api.id(46414563657029520)
,p_item_default=>wwv_flow_string.join(wwv_flow_t_varchar2(
'select WO_DATE_REVIEWED',
'from WORK_ORDER',
'where WORK_ORDER_ID = :P7_ID'))
,p_item_default_type=>'SQL_QUERY'
,p_display_as=>'NATIVE_HIDDEN'
,p_encrypt_session_state_yn=>'N'
,p_attribute_01=>'Y'
);
wwv_flow_api.create_page_item(
p_id=>wwv_flow_api.id(23386179633762735)
,p_name=>'P7_WO_DATE_APPROVED'
,p_item_sequence=>100
,p_item_plug_id=>wwv_flow_api.id(46414563657029520)
,p_use_cache_before_default=>'NO'
,p_item_default=>'to_char(sysdate,''DD-Mon-YYYY'')'
,p_item_default_type=>'EXPRESSION' ,p_item_default_language=>'PLSQL'
,p_source=>'WO_DATE_APPROVED'
,p_source_type=>'DB_COLUMN'
,p_display_as=>'NATIVE_HIDDEN'
,p_encrypt_session_state_yn=>'N'
,p_attribute_01=>'Y'
);
wwv_flow_api.create_page_item(
p_id=>wwv_flow_api.id(23386568177762735)
,p_name=>'P7_WO_ASSET_NAME'
,p_item_sequence=>110
,p_item_plug_id=>wwv_flow_api.id(46414563657029520)
,p_item_default=>wwv_flow_string.join(wwv_flow_t_varchar2(
'select WO_ASSET_NAME',
'from WORK_ORDER',
'where WORK_ORDER_ID = :P7_ID'))

```

```

,p_item_default_type=>'SQL_QUERY'
,p_prompt=>'Asset Name'
,p_display_as=>'NATIVE_DISPLAY_ONLY'
,p_begin_on_new_line=>'N'
,p_colspan=>5
,p_field_template=>wwv_flow_api.id(1470798394043861)
,p_item_css_classes=>'u-color-23-bg'
,p_item_template_options=>'#DEFAULT#:t-Form-fieldContainer--large:margin-left-sm'
,p_encrypt_session_state_yn=>'N'
,p_attribute_01=>'Y'
,p_attribute_02=>'VALUE'
,p_attribute_04=>'Y'
,p_attribute_05=>'PLAIN'
);
wwv_flow_api.create_page_item(
  p_id=>wwv_flow_api.id(23386985939762735)
,p_name=>'P7_WO_ASSET_LOCATION'
,p_item_sequence=>120
,p_item_plug_id=>wwv_flow_api.id(46414563657029520)
,p_item_default=>wwv_flow_string.join(wwv_flow_t_varchar2(
'select WO_ASSET_LOCATION',
'from WORK_ORDER',
'where WORK_ORDER_ID = :P7_ID'))
,p_item_default_type=>'SQL_QUERY'
,p_prompt=>'Asset Location'
,p_display_as=>'NATIVE_DISPLAY_ONLY'
,p_begin_on_new_line=>'N'
,p_field_template=>wwv_flow_api.id(1470798394043861)
,p_item_css_classes=>'u-color-23-bg'
,p_item_template_options=>'#DEFAULT#:t-Form-fieldContainer--large:margin-left-sm'
,p_encrypt_session_state_yn=>'N'
,p_attribute_01=>'Y'
,p_attribute_02=>'VALUE'
,p_attribute_04=>'Y'
,p_attribute_05=>'PLAIN'
);
wwv_flow_api.create_page_item(
  p_id=>wwv_flow_api.id(23387311426762735)
,p_name=>'P7_WO_PROCEDURE_CODE'
,p_item_sequence=>130
,p_item_plug_id=>wwv_flow_api.id(46414563657029520)
,p_item_default=>wwv_flow_string.join(wwv_flow_t_varchar2(
'select WO_PROCEDURE_CODE',
'from WORK_ORDER',
'where WORK_ORDER_ID = :P7_ID'))
,p_item_default_type=>'SQL_QUERY'

```

```

,p_display_as=>'NATIVE_HIDDEN'
,p_encrypt_session_state_yn=>'N'
,p_attribute_01=>'Y'
);
wwv_flow_api.create_page_item(
  p_id=>wwv_flow_api.id(23387733158762735)
,p_name=>'P7_VISUAL_INSPECTION'
,p_item_sequence=>140
,p_item_plug_id=>wwv_flow_api.id(46414563657029520)
,p_prompt=>'<h2><p style="color:black">Visual Inspection</p></h2>'
,p_display_as=>'NATIVE_DISPLAY_ONLY'
,p_field_template=>wwv_flow_api.id(1470821384043862)
,p_item_template_options=>'#DEFAULT#'
,p_encrypt_session_state_yn=>'N'
,p_attribute_01=>'Y'
,p_attribute_02=>'VALUE'
,p_attribute_04=>'Y'
,p_attribute_05=>'PLAIN'
);
wwv_flow_api.create_page_item(
  p_id=>wwv_flow_api.id(23388181352762736)
,p_name=>'P7_WO_REVIEWED_BY'
,p_item_sequence=>890
,p_item_plug_id=>wwv_flow_api.id(46414563657029520)
,p_item_default=>wwv_flow_string.join(wwv_flow_t_varchar2(
'select WO_REVIEWED_BY',
'from WORK_ORDER',
'where WORK_ORDER_ID = :P7_ID'))
,p_item_default_type=>'SQL_QUERY'
,p_prompt=>'Reviewed By'
,p_display_as=>'NATIVE_DISPLAY_ONLY'
,p_field_template=>wwv_flow_api.id(1470798394043861)
,p_item_css_classes=>'u-success'
,p_item_template_options=>'#DEFAULT#:t-Form-fieldContainer--large:margin-left-sm'
,p_encrypt_session_state_yn=>'N'
,p_attribute_01=>'Y'
,p_attribute_02=>'VALUE'
,p_attribute_04=>'Y'
,p_attribute_05=>'PLAIN'
);
wwv_flow_api.create_page_item(
  p_id=>wwv_flow_api.id(23388572923762737)
,p_name=>'P7_WO_APPROVED_BY'
,p_item_sequence=>170
,p_item_plug_id=>wwv_flow_api.id(46414563657029520)
,p_item_default=>'&APP_USER.'
,p_display_as=>'NATIVE_HIDDEN'

```

```

,p_encrypt_session_state_yn=>'N'
,p_attribute_01=>'Y'
);
wwv_flow_api.create_page_item(
p_id=>wwv_flow_api.id(23388978351762737)
,p_name=>'P7_WO_STEP_01'
,p_item_sequence=>180
,p_item_plug_id=>wwv_flow_api.id(46414563657029520)
,p_item_default=>wwv_flow_string.join(wwv_flow_t_varchar2(
'select WO_STEP_01',
'from WORK_ORDER',
'where WORK_ORDER_ID = :P7_ID'))
,p_item_default_type=>'SQL_QUERY'
,p_display_as=>'NATIVE_HIDDEN'
,p_encrypt_session_state_yn=>'N'
,p_attribute_01=>'Y'
);
wwv_flow_api.create_page_item(
p_id=>wwv_flow_api.id(23389344010762737)
,p_name=>'P7_WO_STEP_01_DESCRIPTION'
,p_item_sequence=>190
,p_item_plug_id=>wwv_flow_api.id(46414563657029520)
,p_item_default=>wwv_flow_string.join(wwv_flow_t_varchar2(
'select WO_STEP_01_DESCRIPTION',
'from WORK_ORDER',
'where WORK_ORDER_ID = :P7_ID'))
,p_item_default_type=>'SQL_QUERY'
,p_display_as=>'NATIVE_DISPLAY_ONLY'
,p_field_template=>wwv_flow_api.id(1470821384043862)
,p_item_template_options=>'#DEFAULT#:t-Form-fieldContainer--large'
,p_encrypt_session_state_yn=>'N'
,p_attribute_01=>'Y'
,p_attribute_02=>'VALUE'
,p_attribute_04=>'Y'
,p_attribute_05=>'PLAIN'
);
wwv_flow_api.create_page_item(
p_id=>wwv_flow_api.id(23389730844762737)
,p_name=>'P7_WO_STEP_01_RESULT'
,p_item_sequence=>200
,p_item_plug_id=>wwv_flow_api.id(46414563657029520)
,p_item_default=>wwv_flow_string.join(wwv_flow_t_varchar2(
'select WO_STEP_01_RESULT',
'from WORK_ORDER',
'where WORK_ORDER_ID = :P7_ID'))
,p_item_default_type=>'SQL_QUERY'
,p_display_as=>'NATIVE_DISPLAY_ONLY'
,p_begin_on_new_line=>'N'

```

```

,p_colspan=>3
,p_field_template=>wwv_flow_api.id(1470821384043862)
,p_item_template_options=>'#DEFAULT#:t-Form-fieldContainer--large'
,p_encrypt_session_state_yn=>'N'
,p_attribute_01=>'Y'
,p_attribute_02=>'VALUE'
,p_attribute_04=>'Y'
,p_attribute_05=>'PLAIN'
);
wwv_flow_api.create_page_item(
p_id=>wwv_flow_api.id(23390146518762738)
,p_name=>'P7_WO_STATUS'
,p_item_sequence=>210
,p_item_plug_id=>wwv_flow_api.id(46414563657029520)
,p_item_default=>wwv_flow_string.join(wwv_flow_t_varchar2(
'select WO_STATUS',
'from WORK_ORDER',
'where WORK_ORDER_ID = :P7_ID'))
,p_item_default_type=>'SQL_QUERY'
,p_display_as=>'NATIVE_HIDDEN'
,p_encrypt_session_state_yn=>'N'
,p_attribute_01=>'Y'
);
wwv_flow_api.create_page_item(
p_id=>wwv_flow_api.id(23390503531762738)
,p_name=>'P7_WO_STEP_02'
,p_item_sequence=>220
,p_item_plug_id=>wwv_flow_api.id(46414563657029520)
,p_item_default=>wwv_flow_string.join(wwv_flow_t_varchar2(
'select WO_STEP_02',
'from WORK_ORDER',
'where WORK_ORDER_ID = :P7_ID'))
,p_item_default_type=>'SQL_QUERY'
,p_display_as=>'NATIVE_HIDDEN'
,p_encrypt_session_state_yn=>'N'
,p_attribute_01=>'Y'
);
wwv_flow_api.create_page_item(
p_id=>wwv_flow_api.id(23390994417762738)
,p_name=>'P7_WO_STEP_02_DESCRIPTION'
,p_item_sequence=>230
,p_item_plug_id=>wwv_flow_api.id(46414563657029520)
,p_item_default=>wwv_flow_string.join(wwv_flow_t_varchar2(
'select WO_STEP_02_DESCRIPTION',
'from WORK_ORDER',
'where WORK_ORDER_ID = :P7_ID'))
,p_item_default_type=>'SQL_QUERY'
,p_display_as=>'NATIVE_DISPLAY_ONLY'

```

```

,p_field_template=>wwv_flow_api.id(1470821384043862)
,p_item_template_options=>#DEFAULT#:t-Form-fieldContainer--large'
,p_encrypt_session_state_yn=>'N'
,p_attribute_01=>'Y'
,p_attribute_02=>'VALUE'
,p_attribute_04=>'Y'
,p_attribute_05=>'PLAIN'
);
wwv_flow_api.create_page_item(
p_id=>wwv_flow_api.id(23391393247762738)
,p_name=>'P7_WO_STEP_02_RESULT'
,p_item_sequence=>240
,p_item_plug_id=>wwv_flow_api.id(46414563657029520)
,p_item_default=>wwv_flow_string.join(wwv_flow_t_varchar2(
'select WO_STEP_02_RESULT',
'from WORK_ORDER',
'where WORK_ORDER_ID = :P7_ID'))
,p_item_default_type=>'SQL_QUERY'
,p_display_as=>'NATIVE_DISPLAY_ONLY'
,p_begin_on_new_line=>'N'
,p_colspan=>3
,p_field_template=>wwv_flow_api.id(1470821384043862)
,p_item_template_options=>#DEFAULT#:t-Form-fieldContainer--large'
,p_encrypt_session_state_yn=>'N'
,p_attribute_01=>'Y'
,p_attribute_02=>'VALUE'
,p_attribute_04=>'Y'
,p_attribute_05=>'PLAIN'
);
wwv_flow_api.create_page_item(
p_id=>wwv_flow_api.id(23391767626762738)
,p_name=>'P7_WO_STEP_03'
,p_item_sequence=>250
,p_item_plug_id=>wwv_flow_api.id(46414563657029520)
,p_item_default=>wwv_flow_string.join(wwv_flow_t_varchar2(
'select WO_STEP_03',
'from WORK_ORDER',
'where WORK_ORDER_ID = :P7_ID'))
,p_item_default_type=>'SQL_QUERY'
,p_display_as=>'NATIVE_HIDDEN'
,p_encrypt_session_state_yn=>'N'
,p_attribute_01=>'Y'
);
wwv_flow_api.create_page_item(
p_id=>wwv_flow_api.id(23392111125762739)
,p_name=>'P7_WO_STEP_03_DESCRIPTION'
,p_item_sequence=>260
,p_item_plug_id=>wwv_flow_api.id(46414563657029520)

```

```

,p_item_default=>wwv_flow_string.join(wwv_flow_t_varchar2(
'select WO_STEP_03_DESCRIPTION',
'from WORK_ORDER',
'where WORK_ORDER_ID = :P7_ID'))
,p_item_default_type=>'SQL_QUERY'
,p_display_as=>'NATIVE_DISPLAY_ONLY'
,p_field_template=>wwv_flow_api.id(1470821384043862)
,p_item_template_options=>'#DEFAULT#:t-Form-fieldContainer--large'
,p_encrypt_session_state_yn=>'N'
,p_attribute_01=>'Y'
,p_attribute_02=>'VALUE'
,p_attribute_04=>'Y'
,p_attribute_05=>'PLAIN'
);
wwv_flow_api.create_page_item(
p_id=>wwv_flow_api.id(23392567298762739)
,p_name=>'P7_WO_STEP_03_RESULT'
,p_item_sequence=>270
,p_item_plug_id=>wwv_flow_api.id(46414563657029520)
,p_item_default=>wwv_flow_string.join(wwv_flow_t_varchar2(
'select WO_STEP_03_RESULT',
'from WORK_ORDER',
'where WORK_ORDER_ID = :P7_ID'))
,p_item_default_type=>'SQL_QUERY'
,p_display_as=>'NATIVE_DISPLAY_ONLY'
,p_begin_on_new_line=>'N'
,p_colspan=>3
,p_field_template=>wwv_flow_api.id(1470821384043862)
,p_item_template_options=>'#DEFAULT#:t-Form-fieldContainer--large'
,p_encrypt_session_state_yn=>'N'
,p_attribute_01=>'Y'
,p_attribute_02=>'VALUE'
,p_attribute_04=>'Y'
,p_attribute_05=>'PLAIN'
);
wwv_flow_api.create_page_item(
p_id=>wwv_flow_api.id(23392934696762739)
,p_name=>'P7_WO_STEP_04'
,p_item_sequence=>280
,p_item_plug_id=>wwv_flow_api.id(46414563657029520)
,p_item_default=>wwv_flow_string.join(wwv_flow_t_varchar2(
'select WO_STEP_04',
'from WORK_ORDER',
'where WORK_ORDER_ID = :P7_ID'))
,p_item_default_type=>'SQL_QUERY'
,p_display_as=>'NATIVE_HIDDEN'
,p_encrypt_session_state_yn=>'N'
,p_attribute_01=>'Y'

```

```

);
wwv_flow_api.create_page_item(
  p_id=>wwv_flow_api.id(23393315865762739)
  ,p_name=>'P7_WO_STEP_04_DESCRIPTION'
  ,p_item_sequence=>290
  ,p_item_plug_id=>wwv_flow_api.id(46414563657029520)
  ,p_item_default=>wwv_flow_string.join(wwv_flow_t_varchar2(
    'select WO_STEP_04_DESCRIPTION',
    'from WORK_ORDER',
    'where WORK_ORDER_ID = :P7_ID'))
  ,p_item_default_type=>'SQL_QUERY'
  ,p_display_as=>'NATIVE_DISPLAY_ONLY'
  ,p_field_template=>wwv_flow_api.id(1470821384043862)
  ,p_item_template_options=>'#DEFAULT#:t-Form-fieldContainer--large'
  ,p_encrypt_session_state_yn=>'N'
  ,p_attribute_01=>'Y'
  ,p_attribute_02=>'VALUE'
  ,p_attribute_04=>'Y'
  ,p_attribute_05=>'PLAIN'
);
wwv_flow_api.create_page_item(
  p_id=>wwv_flow_api.id(23393721916762739)
  ,p_name=>'P7_WO_STEP_04_RESULT'
  ,p_item_sequence=>300
  ,p_item_plug_id=>wwv_flow_api.id(46414563657029520)
  ,p_item_default=>wwv_flow_string.join(wwv_flow_t_varchar2(
    'select WO_STEP_04_RESULT',
    'from WORK_ORDER',
    'where WORK_ORDER_ID = :P7_ID'))
  ,p_item_default_type=>'SQL_QUERY'
  ,p_display_as=>'NATIVE_DISPLAY_ONLY'
  ,p_begin_on_new_line=>'N'
  ,p_colspan=>3
  ,p_field_template=>wwv_flow_api.id(1470821384043862)
  ,p_item_template_options=>'#DEFAULT#:t-Form-fieldContainer--large'
  ,p_encrypt_session_state_yn=>'N'
  ,p_attribute_01=>'Y'
  ,p_attribute_02=>'VALUE'
  ,p_attribute_04=>'Y'
  ,p_attribute_05=>'PLAIN'
);
wwv_flow_api.create_page_item(
  p_id=>wwv_flow_api.id(23394138916762739)
  ,p_name=>'P7_WO_STEP_05'
  ,p_item_sequence=>310
  ,p_item_plug_id=>wwv_flow_api.id(46414563657029520)
  ,p_item_default=>wwv_flow_string.join(wwv_flow_t_varchar2(
    'select WO_STEP_05',

```

```

'from WORK_ORDER',
'where WORK_ORDER_ID = :P7_ID'))
,p_item_default_type=>'SQL_QUERY'
,p_display_as=>'NATIVE_HIDDEN'
,p_encrypt_session_state_yn=>'N'
,p_attribute_01=>'Y'
);
wwv_flow_api.create_page_item(
p_id=>wwv_flow_api.id(23394569081762740)
,p_name=>'P7_WO_STEP_05_DESCRIPTION'
,p_item_sequence=>320
,p_item_plug_id=>wwv_flow_api.id(46414563657029520)
,p_item_default=>wwv_flow_string.join(wwv_flow_t_varchar2(
'select WO_STEP_05_DESCRIPTION',
'from WORK_ORDER',
'where WORK_ORDER_ID = :P7_ID'))
,p_item_default_type=>'SQL_QUERY'
,p_display_as=>'NATIVE_DISPLAY_ONLY'
,p_field_template=>wwv_flow_api.id(1470821384043862)
,p_item_template_options=>'#DEFAULT#:t-Form-fieldContainer--large'
,p_encrypt_session_state_yn=>'N'
,p_attribute_01=>'Y'
,p_attribute_02=>'VALUE'
,p_attribute_04=>'Y'
,p_attribute_05=>'PLAIN'
);
wwv_flow_api.create_page_item(
p_id=>wwv_flow_api.id(23394922126762740)
,p_name=>'P7_WO_STEP_05_RESULT'
,p_item_sequence=>330
,p_item_plug_id=>wwv_flow_api.id(46414563657029520)
,p_item_default=>wwv_flow_string.join(wwv_flow_t_varchar2(
'select WO_STEP_05_RESULT',
'from WORK_ORDER',
'where WORK_ORDER_ID = :P7_ID'))
,p_item_default_type=>'SQL_QUERY'
,p_display_as=>'NATIVE_DISPLAY_ONLY'
,p_begin_on_new_line=>'N'
,p_colspan=>3
,p_field_template=>wwv_flow_api.id(1470821384043862)
,p_item_template_options=>'#DEFAULT#:t-Form-fieldContainer--large'
,p_encrypt_session_state_yn=>'N'
,p_attribute_01=>'Y'
,p_attribute_02=>'VALUE'
,p_attribute_04=>'Y'
,p_attribute_05=>'PLAIN'
);

```

```

wwv_flow_api.create_page_item(
p_id=>wwv_flow_api.id(23395362691762740)
,p_name=>'P7_WO_STEP_06'
,p_item_sequence=>340 ,p_item_plug_id=>wwv_flow_api.id(46414563657029520)
,p_item_default=>wwv_flow_string.join(wwv_flow_t_varchar2(
'select WO_STEP_06',
'from WORK_ORDER',
'where WORK_ORDER_ID = :P7_ID'))
,p_item_default_type=>'SQL_QUERY'
,p_display_as=>'NATIVE_HIDDEN'
,p_encrypt_session_state_yn=>'N'
,p_attribute_01=>'Y'
);
wwv_flow_api.create_page_item(
p_id=>wwv_flow_api.id(23395766898762740)
,p_name=>'P7_WO_STEP_06_DESCRIPTION'
,p_item_sequence=>350
,p_item_plug_id=>wwv_flow_api.id(46414563657029520)
,p_item_default=>wwv_flow_string.join(wwv_flow_t_varchar2(
'select WO_STEP_06_DESCRIPTION',
'from WORK_ORDER',
'where WORK_ORDER_ID = :P7_ID'))
,p_item_default_type=>'SQL_QUERY'
,p_display_as=>'NATIVE_DISPLAY_ONLY'
,p_field_template=>wwv_flow_api.id(1470821384043862)
,p_item_template_options=>'#DEFAULT#:t-Form-fieldContainer--large'
,p_encrypt_session_state_yn=>'N'
,p_attribute_01=>'Y'
,p_attribute_02=>'VALUE'
,p_attribute_04=>'Y'
,p_attribute_05=>'PLAIN'
);
wwv_flow_api.create_page_item(
p_id=>wwv_flow_api.id(23396167890762741)
,p_name=>'P7_WO_STEP_06_RESULT'
,p_item_sequence=>360
,p_item_plug_id=>wwv_flow_api.id(46414563657029520)
,p_item_default=>wwv_flow_string.join(wwv_flow_t_varchar2(
'select WO_STEP_06_RESULT',
'from WORK_ORDER',
'where WORK_ORDER_ID = :P7_ID'))
,p_item_default_type=>'SQL_QUERY'
,p_display_as=>'NATIVE_DISPLAY_ONLY'
,p_begin_on_new_line=>'N'
,p_colspan=>3
,p_field_template=>wwv_flow_api.id(1470821384043862)
,p_item_template_options=>'#DEFAULT#:t-Form-fieldContainer--large'
,p_encrypt_session_state_yn=>'N'

```

```

,p_attribute_01=>'Y'
,p_attribute_02=>'VALUE'
,p_attribute_04=>'Y'
,p_attribute_05=>'PLAIN'
);
wwv_flow_api.create_page_item(
p_id=>wwv_flow_api.id(23396518280762741)
,p_name=>'P7_WO_STEP_07'
,p_item_sequence=>370
,p_item_plug_id=>wwv_flow_api.id(46414563657029520)
,p_item_default=>wwv_flow_string.join(wwv_flow_t_varchar2(
'select WO_STEP_07',
'from WORK_ORDER',
'where WORK_ORDER_ID = :P7_ID'))
,p_item_default_type=>'SQL_QUERY'
,p_display_as=>'NATIVE_HIDDEN'
,p_encrypt_session_state_yn=>'N'
,p_attribute_01=>'Y'
);
wwv_flow_api.create_page_item(
p_id=>wwv_flow_api.id(23396913693762741)
,p_name=>'P7_WO_STEP_07_DESCRIPTION'
,p_item_sequence=>380
,p_item_plug_id=>wwv_flow_api.id(46414563657029520)
,p_item_default=>wwv_flow_string.join(wwv_flow_t_varchar2(
'select WO_STEP_07_DESCRIPTION',
'from WORK_ORDER',
'where WORK_ORDER_ID = :P7_ID'))
,p_item_default_type=>'SQL_QUERY'
,p_display_as=>'NATIVE_DISPLAY_ONLY'
,p_field_template=>wwv_flow_api.id(1470821384043862)
,p_item_template_options=>'#DEFAULT#:t-Form-fieldContainer--large'
,p_encrypt_session_state_yn=>'N'
,p_attribute_01=>'Y'
,p_attribute_02=>'VALUE'
,p_attribute_04=>'Y'
,p_attribute_05=>'PLAIN'
);
wwv_flow_api.create_page_item(
p_id=>wwv_flow_api.id(23397343925762741)
,p_name=>'P7_WO_STEP_07_RESULT'
,p_item_sequence=>390
,p_item_plug_id=>wwv_flow_api.id(46414563657029520)
,p_item_default=>wwv_flow_string.join(wwv_flow_t_varchar2(
'select WO_STEP_07_RESULT',
'from WORK_ORDER',
'where WORK_ORDER_ID = :P7_ID'))
,p_item_default_type=>'SQL_QUERY'

```

```

,p_display_as=>'NATIVE_DISPLAY_ONLY'
,p_begin_on_new_line=>'N'
,p_colspan=>3
,p_field_template=>wwv_flow_api.id(1470821384043862)
,p_item_template_options=>'#DEFAULT#:t-Form-fieldContainer--large'
,p_encrypt_session_state_yn=>'N'
,p_attribute_01=>'Y'
,p_attribute_02=>'VALUE'
,p_attribute_04=>'Y'
,p_attribute_05=>'PLAIN'
);
wwv_flow_api.create_page_item(
p_id=>wwv_flow_api.id(23397742026762742)
,p_name=>'P7_WO_STEP_08'
,p_item_sequence=>400
,p_item_plug_id=>wwv_flow_api.id(46414563657029520)
,p_item_default=>wwv_flow_string.join(wwv_flow_t_varchar2(
'select WO_STEP_08',
'from WORK_ORDER',
'where WORK_ORDER_ID = :P7_ID'))
,p_item_default_type=>'SQL_QUERY'
,p_display_as=>'NATIVE_HIDDEN'
,p_encrypt_session_state_yn=>'N'
,p_attribute_01=>'Y'
);
wwv_flow_api.create_page_item(
p_id=>wwv_flow_api.id(23398144521762742)
,p_name=>'P7_WO_STEP_08_DESCRIPTION'
,p_item_sequence=>410
,p_item_plug_id=>wwv_flow_api.id(46414563657029520)
,p_item_default=>wwv_flow_string.join(wwv_flow_t_varchar2(
'select WO_STEP_08_DESCRIPTION',
'from WORK_ORDER',
'where WORK_ORDER_ID = :P7_ID'))
,p_item_default_type=>'SQL_QUERY'
,p_display_as=>'NATIVE_DISPLAY_ONLY'
,p_field_template=>wwv_flow_api.id(1470821384043862)
,p_item_template_options=>'#DEFAULT#:t-Form-fieldContainer--large'
,p_encrypt_session_state_yn=>'N'
,p_attribute_01=>'Y'
,p_attribute_02=>'VALUE'
,p_attribute_04=>'Y'
,p_attribute_05=>'PLAIN'
);
wwv_flow_api.create_page_item(
p_id=>wwv_flow_api.id(23398568152762742)
,p_name=>'P7_WO_STEP_08_RESULT'
,p_item_sequence=>420

```

```

,p_item_plug_id=>wwv_flow_api.id(46414563657029520)
,p_item_default=>wwv_flow_string.join(wwv_flow_t_varchar2(
'select WO_STEP_08_RESULT',
'from WORK_ORDER',
'where WORK_ORDER_ID = :P7_ID'))
,p_item_default_type=>'SQL_QUERY'
,p_display_as=>'NATIVE_DISPLAY_ONLY'
,p_begin_on_new_line=>'N'
,p_colspan=>3 ,p_field_template=>wwv_flow_api.id(1470821384043862)
,p_item_template_options=>'#DEFAULT#:t-Form-fieldContainer--large'
,p_encrypt_session_state_yn=>'N'
,p_attribute_01=>'Y'
,p_attribute_02=>'VALUE'
,p_attribute_04=>'Y'
,p_attribute_05=>'PLAIN'
);
wwv_flow_api.create_page_item(
p_id=>wwv_flow_api.id(23398978509762742)
,p_name=>'P7_WO_STEP_09'
,p_item_sequence=>430
,p_item_plug_id=>wwv_flow_api.id(46414563657029520)
,p_item_default=>wwv_flow_string.join(wwv_flow_t_varchar2(
'select WO_STEP_09',
'from WORK_ORDER',
'where WORK_ORDER_ID = :P7_ID'))
,p_item_default_type=>'SQL_QUERY'
,p_display_as=>'NATIVE_HIDDEN'
,p_encrypt_session_state_yn=>'N'
,p_attribute_01=>'Y'
);
wwv_flow_api.create_page_item(
p_id=>wwv_flow_api.id(23399323155762743)
,p_name=>'P7_WO_STEP_09_DESCRIPTION'
,p_item_sequence=>440
,p_item_plug_id=>wwv_flow_api.id(46414563657029520)
,p_item_default=>wwv_flow_string.join(wwv_flow_t_varchar2(
'select WO_STEP_09_DESCRIPTION',
'from WORK_ORDER',
'where WORK_ORDER_ID = :P7_ID'))
,p_item_default_type=>'SQL_QUERY'
,p_display_as=>'NATIVE_DISPLAY_ONLY'
,p_field_template=>wwv_flow_api.id(1470821384043862)
,p_item_template_options=>'#DEFAULT#:t-Form-fieldContainer--large'
,p_encrypt_session_state_yn=>'N'
,p_attribute_01=>'Y'
,p_attribute_02=>'VALUE'
,p_attribute_04=>'Y'
,p_attribute_05=>'PLAIN'

```

```

);
wwv_flow_api.create_page_item(
  p_id=>wwv_flow_api.id(23399712673762743)
  ,p_name=>'P7_WO_STEP_09_RESULT'
  ,p_item_sequence=>450
  ,p_item_plug_id=>wwv_flow_api.id(46414563657029520)
  ,p_item_default=>wwv_flow_string.join(wwv_flow_t_varchar2(
    'select WO_STEP_09_RESULT',
    'from WORK_ORDER',
    'where WORK_ORDER_ID = :P7_ID'))
  ,p_item_default_type=>'SQL_QUERY'
  ,p_display_as=>'NATIVE_DISPLAY_ONLY'
  ,p_begin_on_new_line=>'N'
  ,p_colspan=>3
  ,p_field_template=>wwv_flow_api.id(1470821384043862)
  ,p_item_template_options=>'#DEFAULT#:t-Form-fieldContainer--large'
  ,p_encrypt_session_state_yn=>'N'
  ,p_attribute_01=>'Y'
  ,p_attribute_02=>'VALUE'
  ,p_attribute_04=>'Y'
  ,p_attribute_05=>'PLAIN'
);
wwv_flow_api.create_page_item(
  p_id=>wwv_flow_api.id(23400181194762743)
  ,p_name=>'P7_WO_STEP_10'
  ,p_item_sequence=>460
  ,p_item_plug_id=>wwv_flow_api.id(46414563657029520)
  ,p_item_default=>wwv_flow_string.join(wwv_flow_t_varchar2(
    'select WO_STEP_10',
    'from WORK_ORDER',
    'where WORK_ORDER_ID = :P7_ID'))
  ,p_item_default_type=>'SQL_QUERY'
  ,p_display_as=>'NATIVE_HIDDEN'
  ,p_encrypt_session_state_yn=>'N'
  ,p_attribute_01=>'Y'
);
wwv_flow_api.create_page_item(
  p_id=>wwv_flow_api.id(23400548819762744)
  ,p_name=>'P7_WO_STEP_10_DESCRIPTION'
  ,p_item_sequence=>470
  ,p_item_plug_id=>wwv_flow_api.id(46414563657029520)
  ,p_item_default=>wwv_flow_string.join(wwv_flow_t_varchar2(
    'select WO_STEP_10_DESCRIPTION',
    'from WORK_ORDER',
    'where WORK_ORDER_ID = :P7_ID'))
  ,p_item_default_type=>'SQL_QUERY'
  ,p_display_as=>'NATIVE_DISPLAY_ONLY'
  ,p_field_template=>wwv_flow_api.id(1470821384043862)
  ,p_item_template_options=>'#DEFAULT#:t-Form-fieldContainer--large'

```

```

,p_encrypt_session_state_yn=>'N'
,p_attribute_01=>'Y'
,p_attribute_02=>'VALUE'
,p_attribute_04=>'Y'
,p_attribute_05=>'PLAIN'
);
wwv_flow_api.create_page_item(
p_id=>wwv_flow_api.id(23400956103762744)
,p_name=>'P7_WO_STEP_10_RESULT'
,p_item_sequence=>480
,p_item_plug_id=>wwv_flow_api.id(46414563657029520)
,p_item_default=>wwv_flow_string.join(wwv_flow_t_varchar2(
'select WO_STEP_10_RESULT',
'from WORK_ORDER',
'where WORK_ORDER_ID = :P7_ID'))
,p_item_default_type=>'SQL_QUERY'
,p_display_as=>'NATIVE_DISPLAY_ONLY'
,p_begin_on_new_line=>'N'
,p_colspan=>3
,p_field_template=>wwv_flow_api.id(1470821384043862)
,p_item_template_options=>'#DEFAULT#:t-Form-fieldContainer--large'
,p_encrypt_session_state_yn=>'N'
,p_attribute_01=>'Y'
,p_attribute_02=>'VALUE'
,p_attribute_04=>'Y'
,p_attribute_05=>'PLAIN'
);
wwv_flow_api.create_page_item(
p_id=>wwv_flow_api.id(23401389842762744)
,p_name=>'P7_WO_STEP_11'
,p_item_sequence=>490
,p_item_plug_id=>wwv_flow_api.id(46414563657029520)
,p_item_default=>wwv_flow_string.join(wwv_flow_t_varchar2(
'select WO_STEP_11',
'from WORK_ORDER',
'where WORK_ORDER_ID = :P7_ID'))
,p_item_default_type=>'SQL_QUERY'
,p_display_as=>'NATIVE_HIDDEN'
,p_encrypt_session_state_yn=>'N'
,p_attribute_01=>'Y'
);
wwv_flow_api.create_page_item(
p_id=>wwv_flow_api.id(23401780640762745)
,p_name=>'P7_WO_STEP_11_DESCRIPTION'
,p_item_sequence=>500
,p_item_plug_id=>wwv_flow_api.id(46414563657029520)
,p_item_default=>wwv_flow_string.join(wwv_flow_t_varchar2(
'select WO_STEP_11_DESCRIPTION',

```

```

'from WORK_ORDER',
'where WORK_ORDER_ID = :P7_ID'))
,p_item_default_type=>'SQL_QUERY'
,p_display_as=>'NATIVE_DISPLAY_ONLY'
,p_field_template=>wwv_flow_api.id(1470821384043862)
,p_item_template_options=>'#DEFAULT#:t-Form-fieldContainer--large'
,p_encrypt_session_state_yn=>'N'
,p_attribute_01=>'Y'
,p_attribute_02=>'VALUE'
,p_attribute_04=>'Y'
,p_attribute_05=>'PLAIN'
);
wwv_flow_api.create_page_item( p_id=>wwv_flow_api.id(23402142639762745)
,p_name=>'P7_WO_STEP_11_RESULT'
,p_item_sequence=>510
,p_item_plug_id=>wwv_flow_api.id(46414563657029520)
,p_item_default=>wwv_flow_string.join(wwv_flow_t_varchar2(
'select WO_STEP_11_RESULT',
'from WORK_ORDER',
'where WORK_ORDER_ID = :P7_ID'))
,p_item_default_type=>'SQL_QUERY'
,p_display_as=>'NATIVE_DISPLAY_ONLY'
,p_begin_on_new_line=>'N'
,p_colspan=>3
,p_field_template=>wwv_flow_api.id(1470821384043862)
,p_item_template_options=>'#DEFAULT#:t-Form-fieldContainer--large'
,p_encrypt_session_state_yn=>'N'
,p_attribute_01=>'Y'
,p_attribute_02=>'VALUE'
,p_attribute_04=>'Y'
,p_attribute_05=>'PLAIN'
);
wwv_flow_api.create_page_item(
p_id=>wwv_flow_api.id(23402540380762745)
,p_name=>'P7_WO_STEP_12'
,p_item_sequence=>520
,p_item_plug_id=>wwv_flow_api.id(46414563657029520)
,p_item_default=>wwv_flow_string.join(wwv_flow_t_varchar2(
'select WO_STEP_12',
'from WORK_ORDER',
'where WORK_ORDER_ID = :P7_ID'))
,p_item_default_type=>'SQL_QUERY'
,p_display_as=>'NATIVE_HIDDEN'
,p_encrypt_session_state_yn=>'N'
,p_attribute_01=>'Y'
);
wwv_flow_api.create_page_item(
p_id=>wwv_flow_api.id(23402901300762745)

```

```

,p_name=>'P7_WO_STEP_12_DESCRIPTION'
,p_item_sequence=>530
,p_item_plug_id=>wwv_flow_api.id(46414563657029520)
,p_item_default=>wwv_flow_string.join(wwv_flow_t_varchar2(
'select WO_STEP_12_DESCRIPTION',
'from WORK_ORDER',
'where WORK_ORDER_ID = :P7_ID'))
,p_item_default_type=>'SQL_QUERY'
,p_display_as=>'NATIVE_DISPLAY_ONLY'
,p_field_template=>wwv_flow_api.id(1470821384043862)
,p_item_template_options=>'#DEFAULT#:t-Form-fieldContainer--large'
,p_encrypt_session_state_yn=>'N'
,p_attribute_01=>'Y'
,p_attribute_02=>'VALUE'
,p_attribute_04=>'Y'
,p_attribute_05=>'PLAIN'
);
wwv_flow_api.create_page_item(
p_id=>wwv_flow_api.id(23403321984762746)
,p_name=>'P7_WO_STEP_12_RESULT'
,p_item_sequence=>540
,p_item_plug_id=>wwv_flow_api.id(46414563657029520)
,p_item_default=>wwv_flow_string.join(wwv_flow_t_varchar2(
'select WO_STEP_12_RESULT',
'from WORK_ORDER',
'where WORK_ORDER_ID = :P7_ID'))
,p_item_default_type=>'SQL_QUERY'
,p_display_as=>'NATIVE_DISPLAY_ONLY'
,p_begin_on_new_line=>'N'
,p_colspan=>3
,p_field_template=>wwv_flow_api.id(1470821384043862)
,p_item_template_options=>'#DEFAULT#:t-Form-fieldContainer--large'
,p_encrypt_session_state_yn=>'N'
,p_attribute_01=>'Y'
,p_attribute_02=>'VALUE'
,p_attribute_04=>'Y'
,p_attribute_05=>'PLAIN'
);
end;
/
begin
wwv_flow_api.create_page_item(
p_id=>wwv_flow_api.id(23403727336762746)
,p_name=>'P7_WO_STEP_13'
,p_item_sequence=>550
,p_item_plug_id=>wwv_flow_api.id(46414563657029520)
,p_item_default=>wwv_flow_string.join(wwv_flow_t_varchar2(
'select WO_STEP_13',

```

```

'from WORK_ORDER',
'where WORK_ORDER_ID = :P7_ID'))
,p_item_default_type=>'SQL_QUERY'
,p_display_as=>'NATIVE_HIDDEN'
,p_encrypt_session_state_yn=>'N'
,p_attribute_01=>'Y'
);
wwv_flow_api.create_page_item(
p_id=>wwv_flow_api.id(23404171387762747)
,p_name=>'P7_WO_STEP_13_DESCRIPTION'
,p_item_sequence=>560
,p_item_plug_id=>wwv_flow_api.id(46414563657029520)
,p_item_default=>wwv_flow_string.join(wwv_flow_t_varchar2(
'select WO_STEP_13_DESCRIPTION',
'from WORK_ORDER',
'where WORK_ORDER_ID = :P7_ID')) ,p_item_default_type=>'SQL_QUERY'
,p_display_as=>'NATIVE_DISPLAY_ONLY'
,p_field_template=>wwv_flow_api.id(1470821384043862)
,p_item_template_options=>'#DEFAULT#:t-Form-fieldContainer--large'
,p_encrypt_session_state_yn=>'N'
,p_attribute_01=>'Y'
,p_attribute_02=>'VALUE'
,p_attribute_04=>'Y'
,p_attribute_05=>'PLAIN'
);
wwv_flow_api.create_page_item(
p_id=>wwv_flow_api.id(23404574476762747)
,p_name=>'P7_WO_STEP_13_RESULT'
,p_item_sequence=>570
,p_item_plug_id=>wwv_flow_api.id(46414563657029520)
,p_item_default=>wwv_flow_string.join(wwv_flow_t_varchar2(
'select WO_STEP_13_RESULT',
'from WORK_ORDER',
'where WORK_ORDER_ID = :P7_ID'))
,p_item_default_type=>'SQL_QUERY'
,p_display_as=>'NATIVE_DISPLAY_ONLY'
,p_begin_on_new_line=>'N'
,p_colspan=>3
,p_field_template=>wwv_flow_api.id(1470821384043862)
,p_item_template_options=>'#DEFAULT#:t-Form-fieldContainer--large'
,p_encrypt_session_state_yn=>'N'
,p_attribute_01=>'Y'
,p_attribute_02=>'VALUE'
,p_attribute_04=>'Y'
,p_attribute_05=>'PLAIN'
);
wwv_flow_api.create_page_item(
p_id=>wwv_flow_api.id(23404980053762747)

```

```

,p_name=>'P7_WO_STEP_14'
,p_item_sequence=>580
,p_item_plug_id=>wwv_flow_api.id(46414563657029520)
,p_item_default=>wwv_flow_string.join(wwv_flow_t_varchar2(
'select WO_STEP_14',
'from WORK_ORDER',
'where WORK_ORDER_ID = :P7_ID'))
,p_item_default_type=>'SQL_QUERY'
,p_display_as=>'NATIVE_HIDDEN'
,p_encrypt_session_state_yn=>'N'
,p_attribute_01=>'Y'
);
wwv_flow_api.create_page_item(
p_id=>wwv_flow_api.id(23405375551762747)
,p_name=>'P7_WO_STEP_14_DESCRIPTION'
,p_item_sequence=>590
,p_item_plug_id=>wwv_flow_api.id(46414563657029520)
,p_item_default=>wwv_flow_string.join(wwv_flow_t_varchar2(
'select WO_STEP_14_DESCRIPTION',
'from WORK_ORDER',
'where WORK_ORDER_ID = :P7_ID'))
,p_item_default_type=>'SQL_QUERY'
,p_display_as=>'NATIVE_DISPLAY_ONLY'
,p_field_template=>wwv_flow_api.id(1470821384043862)
,p_item_template_options=>'#DEFAULT#:t-Form-fieldContainer--large'
,p_encrypt_session_state_yn=>'N'
,p_attribute_01=>'Y'
,p_attribute_02=>'VALUE'
,p_attribute_04=>'Y'
,p_attribute_05=>'PLAIN'
);
wwv_flow_api.create_page_item(
p_id=>wwv_flow_api.id(23405726563762747)
,p_name=>'P7_WO_STEP_14_RESULT'
,p_item_sequence=>610
,p_item_plug_id=>wwv_flow_api.id(46414563657029520)
,p_item_default=>wwv_flow_string.join(wwv_flow_t_varchar2(
'select WO_STEP_14_RESULT',
'from WORK_ORDER',
'where WORK_ORDER_ID = :P7_ID'))
,p_item_default_type=>'SQL_QUERY'
,p_display_as=>'NATIVE_DISPLAY_ONLY'
,p_begin_on_new_line=>'N'
,p_colspan=>3
,p_field_template=>wwv_flow_api.id(1470821384043862)
,p_item_template_options=>'#DEFAULT#:t-Form-fieldContainer--large'
,p_encrypt_session_state_yn=>'N'
,p_attribute_01=>'Y'

```

```

,p_attribute_02=>'VALUE'
,p_attribute_04=>'Y'
,p_attribute_05=>'PLAIN'
);
wwv_flow_api.create_page_item(
p_id=>wwv_flow_api.id(23406108982762748)
,p_name=>'P7_WO_STEP_22_IMAGES'
,p_item_sequence=>620
,p_item_plug_id=>wwv_flow_api.id(46414563657029520)
,p_prompt=>'Image Taken'
,p_display_as=>'NATIVE_DISPLAY_IMAGE'
,p_field_template=>wwv_flow_api.id(1470798394043861)
,p_item_template_options=>'#DEFAULT#:t-Form-fieldContainer--large'
,p_encrypt_session_state_yn=>'N'
,p_attribute_01=>'SQL'
,p_attribute_06=>wwv_flow_string.join(wwv_flow_t_varchar2(
'select WO_STEP_22_IMAGES',
'from WORK_ORDER',
'where WORK_ORDER_ID = :P7_ID'))
);
wwv_flow_api.create_page_item(
p_id=>wwv_flow_api.id(23406596403762748)
,p_name=>'P7_WO_STEP_15'
,p_item_sequence=>630
,p_item_plug_id=>wwv_flow_api.id(46414563657029520)
,p_item_default=>wwv_flow_string.join(wwv_flow_t_varchar2(
'select WO_STEP_15',
'from WORK_ORDER',
'where WORK_ORDER_ID = :P7_ID'))
,p_item_default_type=>'SQL_QUERY'
,p_display_as=>'NATIVE_HIDDEN'
,p_encrypt_session_state_yn=>'N'
,p_attribute_01=>'Y'
);
wwv_flow_api.create_page_item(
p_id=>wwv_flow_api.id(23406997055762748)
,p_name=>'P7_WO_STEP_15_DESCRIPTION'
,p_item_sequence=>640
,p_item_plug_id=>wwv_flow_api.id(46414563657029520)
,p_item_default=>wwv_flow_string.join(wwv_flow_t_varchar2(
'select WO_STEP_15_DESCRIPTION',
'from WORK_ORDER',
'where WORK_ORDER_ID = :P7_ID'))
,p_item_default_type=>'SQL_QUERY'
,p_display_as=>'NATIVE_DISPLAY_ONLY'
,p_field_template=>wwv_flow_api.id(1470821384043862)
,p_item_template_options=>'#DEFAULT#:t-Form-fieldContainer--large'
,p_encrypt_session_state_yn=>'N'

```

```

,p_attribute_01=>'Y'
,p_attribute_02=>'VALUE'
,p_attribute_04=>'Y'
,p_attribute_05=>'PLAIN'
);
wwv_flow_api.create_page_item(
p_id=>wwv_flow_api.id(23407339357762748)
,p_name=>'P7_WO_STEP_15_RESULT'
,p_item_sequence=>650
,p_item_plug_id=>wwv_flow_api.id(46414563657029520)
,p_item_default=>wwv_flow_string.join(wwv_flow_t_varchar2(
'select WO_STEP_15_RESULT',
'from WORK_ORDER',
'where WORK_ORDER_ID = :P7_ID'))
,p_item_default_type=>'SQL_QUERY'
,p_display_as=>'NATIVE_DISPLAY_ONLY'
,p_begin_on_new_line=>'N'
,p_colspan=>3
,p_field_template=>wwv_flow_api.id(1470821384043862)
,p_item_template_options=>'#DEFAULT#:t-Form-fieldContainer--large'
,p_encrypt_session_state_yn=>'N'
,p_attribute_01=>'Y'
,p_attribute_02=>'VALUE'
,p_attribute_04=>'Y'
,p_attribute_05=>'PLAIN'
);
wwv_flow_api.create_page_item(
p_id=>wwv_flow_api.id(23407775570762749)
,p_name=>'P7_WO_STEP_23_IMAGES'
,p_item_sequence=>660
,p_item_plug_id=>wwv_flow_api.id(46414563657029520)
,p_prompt=>'Image Taken'
,p_display_as=>'NATIVE_DISPLAY_IMAGE'
,p_field_template=>wwv_flow_api.id(1470798394043861)
,p_item_template_options=>'#DEFAULT#:t-Form-fieldContainer--large'
,p_encrypt_session_state_yn=>'N'
,p_attribute_01=>'SQL'
,p_attribute_06=>wwv_flow_string.join(wwv_flow_t_varchar2(
'select WO_STEP_23_IMAGES',
'from WORK_ORDER',
'where WORK_ORDER_ID = :P7_ID'))
);
wwv_flow_api.create_page_item(
p_id=>wwv_flow_api.id(23408103951762749)
,p_name=>'P7_WO_STEP_16'
,p_item_sequence=>670
,p_item_plug_id=>wwv_flow_api.id(46414563657029520)
,p_item_default=>wwv_flow_string.join(wwv_flow_t_varchar2(

```

```

'select WO_STEP_16',
'from WORK_ORDER',
'where WORK_ORDER_ID = :P7_ID'))
,p_item_default_type=>'SQL_QUERY'
,p_display_as=>'NATIVE_HIDDEN'
,p_encrypt_session_state_yn=>'N'
,p_attribute_01=>'Y'
);
wwv_flow_api.create_page_item(
p_id=>wwv_flow_api.id(2340858999762749)
,p_name=>'P7_WO_STEP_16_DESCRIPTION'
,p_item_sequence=>680
,p_item_plug_id=>wwv_flow_api.id(46414563657029520)
,p_item_default=>wwv_flow_string.join(wwv_flow_t_varchar2(
'select WO_STEP_16_DESCRIPTION',
'from WORK_ORDER',
'where WORK_ORDER_ID = :P7_ID'))
,p_item_default_type=>'SQL_QUERY'
,p_display_as=>'NATIVE_DISPLAY_ONLY'
,p_field_template=>wwv_flow_api.id(1470821384043862)
,p_item_template_options=>'#DEFAULT#:t-Form-fieldContainer--large'
,p_encrypt_session_state_yn=>'N'
,p_attribute_01=>'Y'
,p_attribute_02=>'VALUE'
,p_attribute_04=>'Y'
,p_attribute_05=>'PLAIN'
);
wwv_flow_api.create_page_item(
p_id=>wwv_flow_api.id(23408985245762749)
,p_name=>'P7_WO_STEP_16_RESULT'
,p_item_sequence=>690
,p_item_plug_id=>wwv_flow_api.id(46414563657029520)
,p_item_default=>wwv_flow_string.join(wwv_flow_t_varchar2(
'select WO_STEP_16_RESULT',
'from WORK_ORDER',
'where WORK_ORDER_ID = :P7_ID'))
,p_item_default_type=>'SQL_QUERY'
,p_display_as=>'NATIVE_DISPLAY_ONLY'
,p_begin_on_new_line=>'N'
,p_colspan=>3
,p_field_template=>wwv_flow_api.id(1470821384043862)
,p_item_template_options=>'#DEFAULT#:t-Form-fieldContainer--large'
,p_encrypt_session_state_yn=>'N'
,p_attribute_01=>'Y'
,p_attribute_02=>'VALUE'
,p_attribute_04=>'Y'
,p_attribute_05=>'PLAIN'
);

```

```

wwv_flow_api.create_page_item(
p_id=>wwv_flow_api.id(23409327395762749)
,p_name=>'P7_WO_STEP_17'
,p_item_sequence=>700
,p_item_plug_id=>wwv_flow_api.id(46414563657029520)
,p_item_default=>wwv_flow_string.join(wwv_flow_t_varchar2(
'select WO_STEP_17',
'from WORK_ORDER',
'where WORK_ORDER_ID = :P7_ID'))
,p_item_default_type=>'SQL_QUERY'
,p_display_as=>'NATIVE_HIDDEN'
,p_encrypt_session_state_yn=>'N'
,p_attribute_01=>'Y'
);
wwv_flow_api.create_page_item(
p_id=>wwv_flow_api.id(23409709677762750)
,p_name=>'P7_WO_STEP_17_DESCRIPTION'
,p_item_sequence=>710
,p_item_plug_id=>wwv_flow_api.id(46414563657029520)
,p_item_default=>wwv_flow_string.join(wwv_flow_t_varchar2(
'select WO_STEP_17_DESCRIPTION',
'from WORK_ORDER',
'where WORK_ORDER_ID = :P7_ID'))
,p_item_default_type=>'SQL_QUERY'
,p_display_as=>'NATIVE_DISPLAY_ONLY'
,p_field_template=>wwv_flow_api.id(1470821384043862)
,p_item_template_options=>#DEFAULT#:t-Form-fieldContainer--large'
,p_encrypt_session_state_yn=>'N'
,p_attribute_01=>'Y'
,p_attribute_02=>'VALUE'
,p_attribute_04=>'Y'
,p_attribute_05=>'PLAIN'
);
wwv_flow_api.create_page_item(
p_id=>wwv_flow_api.id(23410199382762750)
,p_name=>'P7_WO_STEP_17_RESULT'
,p_item_sequence=>720
,p_item_plug_id=>wwv_flow_api.id(46414563657029520)
,p_item_default=>wwv_flow_string.join(wwv_flow_t_varchar2(
'select WO_STEP_17_RESULT',
'from WORK_ORDER',
'where WORK_ORDER_ID = :P7_ID'))
,p_item_default_type=>'SQL_QUERY'
,p_display_as=>'NATIVE_DISPLAY_ONLY'
,p_begin_on_new_line=>'N'
,p_colspan=>3
,p_field_template=>wwv_flow_api.id(1470821384043862)
,p_item_template_options=>#DEFAULT#:t-Form-fieldContainer--large'

```

```

,p_encrypt_session_state_yn=>'N'
,p_attribute_01=>'Y'
,p_attribute_02=>'VALUE'
,p_attribute_04=>'Y'
,p_attribute_05=>'PLAIN'
);
wwv_flow_api.create_page_item(
  p_id=>wwv_flow_api.id(23410525182762750)
,p_name=>'P7_FUNCTIONAL_AND_OPERATIONAL_CHECK'
,p_item_sequence=>730
,p_item_plug_id=>wwv_flow_api.id(46414563657029520)
,p_prompt=>'<h2><p style="color:black">Functional and Operational
Check</p></h2>'
,p_display_as=>'NATIVE_DISPLAY_ONLY'
,p_field_template=>wwv_flow_api.id(1470821384043862)
,p_item_template_options=>'#DEFAULT#'
,p_encrypt_session_state_yn=>'N'
,p_attribute_01=>'Y'
,p_attribute_02=>'VALUE'
,p_attribute_04=>'Y'
,p_attribute_05=>'PLAIN'
);
wwv_flow_api.create_page_item(
  p_id=>wwv_flow_api.id(23410926792762751)
,p_name=>'P7_WO_STEP_18'
,p_item_sequence=>740
,p_item_plug_id=>wwv_flow_api.id(46414563657029520)
,p_item_default=>wwv_flow_string.join(wwv_flow_t_varchar2(
'select WO_STEP_18',
'from WORK_ORDER',
'where WORK_ORDER_ID = :P7_ID'))
,p_item_default_type=>'SQL_QUERY'
,p_display_as=>'NATIVE_HIDDEN'
,p_encrypt_session_state_yn=>'N'
,p_attribute_01=>'Y'
);
wwv_flow_api.create_page_item(
  p_id=>wwv_flow_api.id(23411313011762751)
,p_name=>'P7_WO_STEP_18_DESCRIPTION'
,p_item_sequence=>750
,p_item_plug_id=>wwv_flow_api.id(46414563657029520)
,p_item_default=>wwv_flow_string.join(wwv_flow_t_varchar2(
'select WO_STEP_18_DESCRIPTION',
'from WORK_ORDER',
'where WORK_ORDER_ID = :P7_ID'))
,p_item_default_type=>'SQL_QUERY'
,p_display_as=>'NATIVE_DISPLAY_ONLY'
,p_field_template=>wwv_flow_api.id(1470821384043862)

```

```

,p_item_template_options=>'#DEFAULT#:t-Form-fieldContainer--large'
,p_encrypt_session_state_yn=>'N'
,p_attribute_01=>'Y'
,p_attribute_02=>'VALUE'
,p_attribute_04=>'Y'
,p_attribute_05=>'PLAIN'
);
wwv_flow_api.create_page_item(
p_id=>wwv_flow_api.id(23411744705762752)
,p_name=>'P7_WO_STEP_18_RESULT'
,p_item_sequence=>760
,p_item_plug_id=>wwv_flow_api.id(46414563657029520)
,p_item_default=>wwv_flow_string.join(wwv_flow_t_varchar2(
'select WO_STEP_18_RESULT',
'from WORK_ORDER',
'where WORK_ORDER_ID = :P7_ID'))
,p_item_default_type=>'SQL_QUERY'
,p_display_as=>'NATIVE_DISPLAY_ONLY'
,p_begin_on_new_line=>'N'
,p_colspan=>3
,p_field_template=>wwv_flow_api.id(1470821384043862)
,p_item_template_options=>'#DEFAULT#:t-Form-fieldContainer--large'
,p_encrypt_session_state_yn=>'N'
,p_attribute_01=>'Y'
,p_attribute_02=>'VALUE'
,p_attribute_04=>'Y'
,p_attribute_05=>'PLAIN'
);
wwv_flow_api.create_page_item(
p_id=>wwv_flow_api.id(23412145194762752) ,p_name=>'P7_WO_STEP_19'
,p_item_sequence=>770
,p_item_plug_id=>wwv_flow_api.id(46414563657029520)
,p_item_default=>wwv_flow_string.join(wwv_flow_t_varchar2(
'select WO_STEP_19',
'from WORK_ORDER',
'where WORK_ORDER_ID = :P7_ID'))
,p_item_default_type=>'SQL_QUERY'
,p_display_as=>'NATIVE_HIDDEN'
,p_encrypt_session_state_yn=>'N'
,p_attribute_01=>'Y'
);
wwv_flow_api.create_page_item(
p_id=>wwv_flow_api.id(23412524990762752)
,p_name=>'P7_WO_STEP_19_DESCRIPTION'
,p_item_sequence=>780
,p_item_plug_id=>wwv_flow_api.id(46414563657029520)
,p_item_default=>wwv_flow_string.join(wwv_flow_t_varchar2(
'select WO_STEP_19_DESCRIPTION',

```

```

'from WORK_ORDER',
'where WORK_ORDER_ID = :P7_ID'))
,p_item_default_type=>'SQL_QUERY'
,p_display_as=>'NATIVE_DISPLAY_ONLY'
,p_field_template=>wwv_flow_api.id(1470821384043862)
,p_item_template_options=>'#DEFAULT#:t-Form-fieldContainer--large'
,p_encrypt_session_state_yn=>'N'
,p_attribute_01=>'Y'
,p_attribute_02=>'VALUE'
,p_attribute_04=>'Y'
,p_attribute_05=>'PLAIN'
);
wwv_flow_api.create_page_item(
p_id=>wwv_flow_api.id(23412998622762752)
,p_name=>'P7_WO_STEP_19_RESULT'
,p_item_sequence=>790
,p_item_plug_id=>wwv_flow_api.id(46414563657029520)
,p_item_default=>wwv_flow_string.join(wwv_flow_t_varchar2(
'select WO_STEP_19_RESULT',
'from WORK_ORDER',
'where WORK_ORDER_ID = :P7_ID'))
,p_item_default_type=>'SQL_QUERY'
,p_display_as=>'NATIVE_DISPLAY_ONLY'
,p_begin_on_new_line=>'N'
,p_colspan=>3
,p_field_template=>wwv_flow_api.id(1470821384043862)
,p_item_template_options=>'#DEFAULT#:t-Form-fieldContainer--large'
,p_encrypt_session_state_yn=>'N'
,p_attribute_01=>'Y'
,p_attribute_02=>'VALUE'
,p_attribute_04=>'Y'
,p_attribute_05=>'PLAIN'
);
wwv_flow_api.create_page_item(
p_id=>wwv_flow_api.id(23413381898762753)
,p_name=>'P7_WO_STEP_24_IMAGES'
,p_item_sequence=>800
,p_item_plug_id=>wwv_flow_api.id(46414563657029520)
,p_prompt=>'Image Taken'
,p_display_as=>'NATIVE_DISPLAY_IMAGE'
,p_field_template=>wwv_flow_api.id(1470798394043861)
,p_item_template_options=>'#DEFAULT#:t-Form-fieldContainer--large'
,p_encrypt_session_state_yn=>'N'
,p_attribute_01=>'SQL'
,p_attribute_06=>wwv_flow_string.join(wwv_flow_t_varchar2(
'select WO_STEP_24_IMAGES',
'from WORK_ORDER',
'where WORK_ORDER_ID = :P7_ID'))

```

```

);
wwv_flow_api.create_page_item(
  p_id=>wwv_flow_api.id(23413727238762753)
  ,p_name=>'P7_WO_STEP_20'
  ,p_item_sequence=>810
  ,p_item_plug_id=>wwv_flow_api.id(46414563657029520)
  ,p_item_default=>wwv_flow_string.join(wwv_flow_t_varchar2(
'select WO_STEP_20',
'from WORK_ORDER',
'where WORK_ORDER_ID = :P7_ID'))
  ,p_item_default_type=>'SQL_QUERY'
  ,p_display_as=>'NATIVE_HIDDEN'
  ,p_encrypt_session_state_yn=>'N'
  ,p_attribute_01=>'Y'
);
wwv_flow_api.create_page_item(
  p_id=>wwv_flow_api.id(23414166291762753)
  ,p_name=>'P7_WO_STEP_20_DESCRIPTION'
  ,p_item_sequence=>820
  ,p_item_plug_id=>wwv_flow_api.id(46414563657029520)
  ,p_item_default=>wwv_flow_string.join(wwv_flow_t_varchar2(
'select WO_STEP_20_DESCRIPTION',
'from WORK_ORDER',
'where WORK_ORDER_ID = :P7_ID'))
  ,p_item_default_type=>'SQL_QUERY'
  ,p_display_as=>'NATIVE_DISPLAY_ONLY'
  ,p_field_template=>wwv_flow_api.id(1470821384043862)
  ,p_item_template_options=>'#DEFAULT#:t-Form-fieldContainer--large'
  ,p_encrypt_session_state_yn=>'N'
  ,p_attribute_01=>'Y'
  ,p_attribute_02=>'VALUE'
  ,p_attribute_04=>'Y'
  ,p_attribute_05=>'PLAIN'
);
wwv_flow_api.create_page_item(
  p_id=>wwv_flow_api.id(23414548287762753)
  ,p_name=>'P7_WO_STEP_20_RESULT'
  ,p_item_sequence=>830
  ,p_item_plug_id=>wwv_flow_api.id(46414563657029520)
  ,p_item_default=>wwv_flow_string.join(wwv_flow_t_varchar2(
'select WO_STEP_20_RESULT',
'from WORK_ORDER',
'where WORK_ORDER_ID = :P7_ID'))
  ,p_item_default_type=>'SQL_QUERY'
  ,p_display_as=>'NATIVE_DISPLAY_ONLY'
  ,p_begin_on_new_line=>'N'
  ,p_colspan=>3
  ,p_field_template=>wwv_flow_api.id(1470821384043862)

```

```

,p_item_template_options=>#DEFAULT#
,p_encrypt_session_state_yn=>'N'
,p_attribute_01=>'Y'
,p_attribute_02=>'VALUE'
,p_attribute_04=>'Y'
,p_attribute_05=>'PLAIN'
);
wwv_flow_api.create_page_item(
p_id=>wwv_flow_api.id(23414962415762753)
,p_name=>'P7_WO_STEP_21'
,p_item_sequence=>840
,p_item_plug_id=>wwv_flow_api.id(46414563657029520)
,p_item_default=>wwv_flow_string.join(wwv_flow_t_varchar2(
'select WO_STEP_21',
'from WORK_ORDER',
'where WORK_ORDER_ID = :P7_ID'))
,p_item_default_type=>'SQL_QUERY'
,p_display_as=>'NATIVE_HIDDEN'
,p_encrypt_session_state_yn=>'N'
,p_attribute_01=>'Y'
);
wwv_flow_api.create_page_item(
p_id=>wwv_flow_api.id(23415374117762754)
,p_name=>'P7_WO_STEP_21_DESCRIPTION'
,p_item_sequence=>850
,p_item_plug_id=>wwv_flow_api.id(46414563657029520)
,p_item_default=>wwv_flow_string.join(wwv_flow_t_varchar2(
'select WO_STEP_21_DESCRIPTION',
'from WORK_ORDER',
'where WORK_ORDER_ID = :P7_ID'))
,p_item_default_type=>'SQL_QUERY'
,p_display_as=>'NATIVE_DISPLAY_ONLY'
,p_field_template=>wwv_flow_api.id(1470821384043862)
,p_item_template_options=>#DEFAULT#:t-Form-fieldContainer--large'
,p_encrypt_session_state_yn=>'N'
,p_attribute_01=>'Y'
,p_attribute_02=>'VALUE'
,p_attribute_04=>'Y'
,p_attribute_05=>'PLAIN'
);
wwv_flow_api.create_page_item(
p_id=>wwv_flow_api.id(23415796039762754)
,p_name=>'P7_WO_STEP_21_RESULT'
,p_item_sequence=>860
,p_item_plug_id=>wwv_flow_api.id(46414563657029520)
,p_item_default=>wwv_flow_string.join(wwv_flow_t_varchar2(
'select WO_STEP_21_RESULT',
'from WORK_ORDER',

```

```

'where WORK_ORDER_ID = :P7_ID'))
,p_item_default_type=>'SQL_QUERY'
,p_display_as=>'NATIVE_DISPLAY_ONLY'
,p_begin_on_new_line=>'N'
,p_colspan=>3
,p_field_template=>wwv_flow_api.id(1470821384043862)
,p_item_template_options=>'#DEFAULT#:t-Form-fieldContainer--large'
,p_encrypt_session_state_yn=>'N'
,p_attribute_01=>'Y'
,p_attribute_02=>'VALUE'
,p_attribute_04=>'Y'
,p_attribute_05=>'PLAIN'
);
wwv_flow_api.create_page_item(
p_id=>wwv_flow_api.id(23416106081762754)
,p_name=>'P7_WO_STEP_25_IMAGES'
,p_item_sequence=>870
,p_item_plug_id=>wwv_flow_api.id(46414563657029520)
,p_prompt=>'Image Taken'
,p_display_as=>'NATIVE_DISPLAY_IMAGE'
,p_field_template=>wwv_flow_api.id(1470798394043861)
,p_item_template_options=>'#DEFAULT#:t-Form-fieldContainer--large'
,p_encrypt_session_state_yn=>'N'
,p_attribute_01=>'SQL'
,p_attribute_06=>wwv_flow_string.join(wwv_flow_t_varchar2(
'select WO_STEP_25_IMAGES',
'from WORK_ORDER',
'where WORK_ORDER_ID = :P7_ID'))
);
wwv_flow_api.create_page_item(
p_id=>wwv_flow_api.id(23416592066762754)
,p_name=>'P7_WO_SUBMITTED_BY'
,p_item_sequence=>880
,p_item_plug_id=>wwv_flow_api.id(46414563657029520)
,p_item_default=>wwv_flow_string.join(wwv_flow_t_varchar2(
'select WO_SUBMITTED_BY',
'from WORK_ORDER',
'where WORK_ORDER_ID = :P7_ID'))
,p_item_default_type=>'SQL_QUERY'
,p_prompt=>'Maintenance Performed By'
,p_display_as=>'NATIVE_DISPLAY_ONLY'
,p_begin_on_new_line=>'N'
,p_begin_on_new_field=>'N'
,p_field_template=>wwv_flow_api.id(1470798394043861)
,p_item_css_classes=>'u-success'
,p_item_template_options=>'#DEFAULT#:t-Form-fieldContainer--large:margin-left-sm'
,p_encrypt_session_state_yn=>'N'

```

```

,p_attribute_01=>'Y'
,p_attribute_02=>'VALUE'
,p_attribute_04=>'Y'
,p_attribute_05=>'PLAIN'
);
wwv_flow_api.create_page_process(
p_id=>wwv_flow_api.id(23418162436762769)
,p_process_sequence=>10
,p_process_point=>'AFTER_SUBMIT'
,p_process_type=>'NATIVE_USER_PREFERENCES'
,p_process_name=>'Process form Create Form'
,p_attribute_01=>'RESET_USER_PREFERENCES'
,p_error_display_location=>'INLINE_IN_NOTIFICATION'
,p_process_success_message=>'Submitted for Archival!'
);
wwv_flow_api.create_page_process(
p_id=>wwv_flow_api.id(23417745212762769)
,p_process_sequence=>10
,p_process_point=>'BEFORE_HEADER'
,p_process_type=>'NATIVE_USER_PREFERENCES'
,p_process_name=>'Initialize form Create Form'
,p_attribute_01=>'RESET_USER_PREFERENCES'
);
wwv_flow_api.create_page_process(
p_id=>wwv_flow_api.id(23416996609762768)
,p_process_sequence=>20
,p_process_point=>'ON_SUBMIT_BEFORE_COMPUTATION'
,p_process_type=>'NATIVE_PLSQL'
,p_process_name=>'Schedule WO Update'
,p_process_sql_clob=>wwv_flow_string.join(wwv_flow_t_varchar2(
'update SCHEDULE_WORK_ORDER',
'set SCHEDULE_WO_STATUS = "FOR_ARCHIVE",',
'SCHEDULE_WO_CSS = "apex-cal-silver"',
'where SCHEDULE_WORK_ORDER_ID = :P7_ID;'))
,p_process_clob_language=>'PLSQL'
,p_error_display_location=>'INLINE_IN_NOTIFICATION'
);
wwv_flow_api.create_page_process(
p_id=>wwv_flow_api.id(23417384034762769)
,p_process_sequence=>20
,p_process_point=>'ON_SUBMIT_BEFORE_COMPUTATION'
,p_process_type=>'NATIVE_PLSQL'
,p_process_name=>'Work Order Update'
,p_process_sql_clob=>wwv_flow_string.join(wwv_flow_t_varchar2(
'update WORK_ORDER',
'set WO_DATE_APPROVED = sysdate, WO_APPROVED_BY =
upper(:APP_USER),
WO_STATUS = "FOR_ARCHIVE"',

```

```

'where work_order_id = :P7_ID;'))
,p_process_clob_language=>'PLSQL'
,p_error_display_location=>'INLINE_IN_NOTIFICATION'
);
end;
/
prompt --application/pages/page_00008
begin
wwv_flow_api.create_page(
p_id=>8
,p_user_interface_id=>wwv_flow_api.id(1496472289043960)
,p_name=>'Assets 2'
,p_step_title=>'Assets 2'
,p_autocomplete_on_off=>'OFF'
,p_page_template_options=>'#DEFAULT#'
,p_last_updated_by=>'ADMIN'
,p_last_upd_yyyymmddhh24miss=>'20211206211540'
);
wwv_flow_api.create_page_plug(
p_id=>wwv_flow_api.id(13342172077720620)
,p_plug_name=>'Assets 2'
,p_region_template_options=>'#DEFAULT#'
,p_plug_template=>wwv_flow_api.id(1414782315043817)
,p_plug_display_sequence=>20
,p_query_type=>'TABLE'
,p_query_table=>'ASSETS'
,p_include_rowid_column=>false
,p_plug_source_type=>'NATIVE_IR'
,p_plug_query_options=>'DERIVED_REPORT_COLUMNS'
);
wwv_flow_api.create_worksheet(
p_id=>wwv_flow_api.id(13342292395720620)
,p_name=>'Assets 2'
,p_max_row_count_message=>'The maximum row count for this report is
#MAX_ROW_COUNT# rows. Please apply a filter to reduce the number of records
in your query.'
,p_no_data_found_message=>'No Assets Found'
,p_show_nulls_as=>'-'
,p_pagination_type=>'ROWS_X_TO_Y'
,p_pagination_display_pos=>'BOTTOM_RIGHT'
,p_show_search_bar=>'N'
,p_report_list_mode=>'TABS'
,p_lazy_loading=>false
,p_show_detail_link=>'N'
,p_enable_mail_download=>'N'
,p_owner=>'ADMIN'
,p_internal_uid=>13342292395720620
);

```

```
wwv_flow_api.create_worksheet_column(
p_id=>wwv_flow_api.id(13342630838720630)
,p_db_column_name=>'ASSET_SERIAL_NUMBER'
,p_display_order=>1
,p_column_identifier=>'A'
,p_column_label=>'Serial Number'
,p_column_link=>'f?p=&APP_ID.:13:&SESSION.::&DEBUG.:RP,13:P13_ID:#ASSET_
SERIAL_NUMBER#'
,p_column_linktext=>'#ASSET_SERIAL_NUMBER#'
,p_column_link_attr=>'class="t-Button t-Button--success"'
,p_column_type=>'STRING'
,p_column_alignment=>'CENTER'
);
wwv_flow_api.create_worksheet_column(
p_id=>wwv_flow_api.id(13343068319720637)
,p_db_column_name=>'ASSET_NAME'
,p_display_order=>2
,p_column_identifier=>'B'
,p_column_label=>'Name'
```

```

,p_column_type=>'STRING'
,p_column_alignment=>'CENTER'
);
wwv_flow_api.create_worksheet_column(
p_id=>wwv_flow_api.id(13343462238720638)
,p_db_column_name=>'ASSET_LOCATION'
,p_display_order=>3
,p_column_identifier=>'C'
,p_column_label=>'Location'
,p_column_type=>'STRING'
,p_column_alignment=>'CENTER'
);
wwv_flow_api.create_worksheet_column(
p_id=>wwv_flow_api.id(13343818353720638)
,p_db_column_name=>'ASSET_MODEL'
,p_display_order=>4
,p_column_identifier=>'D'
,p_column_label=>'Model'
,p_column_type=>'STRING'
,p_column_alignment=>'CENTER'
);
wwv_flow_api.create_worksheet_column(
p_id=>wwv_flow_api.id(13344239764720639)
,p_db_column_name=>'ASSET_MANUFACTURER'
,p_display_order=>5
,p_column_identifier=>'E'
,p_column_label=>'Manufacturer'
,p_column_type=>'STRING'
,p_column_alignment=>'CENTER'
);
wwv_flow_api.create_worksheet_column(
p_id=>wwv_flow_api.id(13344697130720639)
,p_db_column_name=>'ASSET_YEAR'
,p_display_order=>6
,p_column_identifier=>'F'
,p_column_label=>'Year'
,p_column_type=>'STRING'
,p_column_alignment=>'CENTER'
);
wwv_flow_api.create_worksheet_column(
p_id=>wwv_flow_api.id(13345039560720640)
,p_db_column_name=>'TEAMS_IN_CHARGE'
,p_display_order=>7
,p_column_identifier=>'G'
,p_column_label=>'Teams In Charge'
,p_column_type=>'STRING'
,p_column_alignment=>'CENTER'
);

```

```
www_flow_api.create_worksheet_column(  
  p_id=>www_flow_api.id(13345446425720640)  
  ,p_db_column_name=>'ASSET_TYPE'  
  ,p_display_order=>8  
  ,p_column_identifier=>'H'  
  ,p_column_label=>'Type'  
  ,p_column_type=>'STRING'  
  ,p_column_alignment=>'CENTER'  
);  
www_flow_api.create_worksheet_column(  
  p_id=>www_flow_api.id(13345859420720640)  
  ,p_db_column_name=>'ASSET_VENDOR'  
  ,p_display_order=>9  
  ,p_column_identifier=>'I'  
  ,p_column_label=>'Vendor'  
  ,p_column_type=>'STRING'  
  ,p_column_alignment=>'CENTER'  
);  
www_flow_api.create_worksheet_rpt(  
  p_id=>www_flow_api.id(13346275040721186)  
  ,p_application_user=>'APXWS_DEFAULT'  
  ,p_report_seq=>10  
  ,p_report_alias=>'133463'  
  ,p_status=>'PUBLIC'  
  ,p_is_default=>'Y'
```

```
,p_report_columns=>'ASSET_SERIAL_NUMBER:ASSET_NAME:ASSET_LOCATION
:ASSET_MODEL:ASSET_MANUFACTURER:ASSET_YEAR:TEAMS_IN_CHARGE:A
SSET_TYPE:ASSET_VENDOR'
);
wwv_flow_api.create_page_plug(
  p_id=>wwv_flow_api.id(22971423220138936)
,p_plug_name=>'Manage Assets'
,p_region_css_classes=>'u-danger'
,p_region_template_options=>'#DEFAULT#:t-ContentBlock--h2'
,p_plug_template=>wwv_flow_api.id(1406489654043813)
,p_plug_display_sequence=>10
,p_include_in_reg_disp_sel_yn=>'Y'
,p_plug_query_options=>'DERIVED_REPORT_COLUMNS'
,p_attribute_01=>'N'
,p_attribute_02=>'HTML'
);
end;
/
prompt --application/pages/page_00009 begin
wwv_flow_api.create_page(
  p_id=>9
,p_user_interface_id=>wwv_flow_api.id(1496472289043960)
,p_name=>'Assets'
,p_step_title=>'Assets'
,p_autocomplete_on_off=>'OFF'
```

,p_javascript_file_urls=>'https://cdnjs.cloudflare.com/ajax/libs/qrcodejs/1.0.0/qrcode.

```

mi n.js'
,p_javascript_code=>wwv_flow_string.join(wwv_flow_t_varchar2(
'var htmldb_delete_message=""DELETE_CONFIRM_MSG"";',
'var qrcode = new QRCode(document.getElementById("qrcode"), {',
' width : 256,',
' height : 256',
'}});',
'',
'function makeCode () { ',
' var elText = document.getElementById("P9_ASSET_SERIAL_NUMBER");// Inseed
of P17_INPUT use your item name',
'',
' if (!elText.value) {',
'   elText.focus();',
'   return;',
' }',
'',
' qrcode.makeCode(elText.value);',
'})')
,p_page_template_options=>'#DEFAULT#'
,p_protection_level=>'C'
,p_last_updated_by=>'ADMIN'
,p_last_upd_yyyymmddhh24miss=>'20211206195910'
);
wwv_flow_api.create_page_plug(
p_id=>wwv_flow_api.id(1705661346453525) ,p_plug_name=>'Current List of
Assets'
,p_region_template_options=>'#DEFAULT#:t-Region--scrollBody'
,p_escape_on_http_output=>'Y'
,p_plug_template=>wwv_flow_api.id(1415844987043818)
,p_plug_display_sequence=>20
,p_include_in_reg_disp_sel_yn=>'Y'
,p_plug_grid_column_span=>3
,p_plug_display_column=>1
,p_query_type=>'TABLE'
,p_query_table=>'ASSETS'
,p_include_rowid_column=>false
,p_plug_source_type=>'NATIVE_JQM_LIST_VIEW'
,p_plug_query_num_rows=>15
,p_plug_query_options=>'DERIVED_REPORT_COLUMNS'
,p_attribute_02=>'ASSET_NAME'
,p_attribute_06=>'ASSET_LOCATION'
);
wwv_flow_api.create_page_plug(
p_id=>wwv_flow_api.id(1933897670377214)
,p_plug_name=>'New Asset'
,p_region_template_options=>'#DEFAULT#:t-Region--scrollBody'
,p_plug_template=>wwv_flow_api.id(1415844987043818)

```

```

,p_plug_display_sequence=>30
,p_plug_new_grid_row=>false
,p_query_type=>'TABLE'
,p_query_table=>'ASSETS'
,p_include_rowid_column=>true
,p_is_editable=>true
,p_edit_operations=>'i:u:d'
,p_lost_update_check_type=>'VALUES'
,p_plug_source_type=>'NATIVE_FORM'
,p_plug_query_options=>'DERIVED_REPORT_COLUMNS'
);
wwv_flow_api.create_page_plug(
p_id=>wwv_flow_api.id(22972260131138944)
,p_plug_name=>'QR Code'
,p_parent_plug_id=>wwv_flow_api.id(1933897670377214)
,p_region_template_options=>'#DEFAULT#:t-Region--scrollBody'
,p_plug_template=>wwv_flow_api.id(1415844987043818)
,p_plug_display_sequence=>10
,p_plug_display_point=>'SUB_REGIONS'
,p_plug_source=><div id="qrcode" ></div>
,p_plug_query_options=>'DERIVED_REPORT_COLUMNS'
,p_attribute_01=>'N'
,p_attribute_02=>'HTML'
);
wwv_flow_api.create_page_plug(
p_id=>wwv_flow_api.id(13339419213676495)
,p_plug_name=>'List of Assets'
,p_plug_display_sequence=>40 ,p_list_id=>wwv_flow_api.id(13339257359676492)
,p_plug_source_type=>'NATIVE_LIST'
,p_list_template_id=>wwv_flow_api.id(1457994505043848)
,p_plug_query_options=>'DERIVED_REPORT_COLUMNS'
);
wwv_flow_api.create_page_plug(
p_id=>wwv_flow_api.id(22971573556138937)
,p_plug_name=>'Add New Asset'
,p_region_css_classes=>'u-danger'
,p_region_template_options=>'#DEFAULT#:t-ContentBlock--h2'
,p_plug_template=>wwv_flow_api.id(1406489654043813)
,p_plug_display_sequence=>10
,p_include_in_reg_disp_sel_yn=>'Y'
,p_plug_query_options=>'DERIVED_REPORT_COLUMNS'
,p_attribute_01=>'N'
,p_attribute_02=>'HTML'
);
wwv_flow_api.create_page_button(
p_id=>wwv_flow_api.id(1942370312377228)
,p_button_sequence=>30
,p_button_plug_id=>wwv_flow_api.id(1933897670377214)

```

```

,p_button_name=>'SAVE'
,p_button_action=>'SUBMIT'
,p_button_template_options=>'#DEFAULT#'
,p_button_template_id=>wwv_flow_api.id(1473987741043879)
,p_button_is_hot=>'Y'
,p_button_image_alt=>'Apply Changes'
,p_button_position=>'CHANGE'
,p_button_condition=>'P9_ROWID'
,p_button_condition_type=>'ITEM_IS_NOT_NULL'
,p_database_action=>'UPDATE'
);
wwv_flow_api.create_page_button(
p_id=>wwv_flow_api.id(1941188572377226)
,p_button_sequence=>10
,p_button_plug_id=>wwv_flow_api.id(1933897670377214)
,p_button_name=>'CANCEL'
,p_button_action=>'SUBMIT'
,p_button_template_options=>'#DEFAULT#'
,p_button_template_id=>wwv_flow_api.id(1473987741043879)
,p_button_image_alt=>'Cancel'
,p_button_position=>'CLOSE'
);
wwv_flow_api.create_page_button(
p_id=>wwv_flow_api.id(22972335799138945)
,p_button_sequence=>10
,p_button_plug_id=>wwv_flow_api.id(22972260131138944)
,p_button_name=>'Generate'
,p_button_action=>'DEFINED_BY_DA'
,p_button_template_options=>'#DEFAULT#'
,p_button_template_id=>wwv_flow_api.id(1473987741043879)
,p_button_is_hot=>'Y'
,p_button_image_alt=>'Generate'
,p_button_position=>'CREATE'
,p_warn_on_unsaved_changes=>null
);
wwv_flow_api.create_page_button(
p_id=>wwv_flow_api.id(1942723857377228)
,p_button_sequence=>40
,p_button_plug_id=>wwv_flow_api.id(1933897670377214)
,p_button_name=>'CREATE'
,p_button_action=>'DEFINED_BY_DA'
,p_button_template_options=>'#DEFAULT#'
,p_button_template_id=>wwv_flow_api.id(1473987741043879)
,p_button_is_hot=>'Y'
,p_button_image_alt=>'Create'
,p_button_position=>'CREATE'
,p_warn_on_unsaved_changes=>null
,p_button_condition=>'P9_ASSET_SERIAL_NUMBER'

```

```
,p_button_condition_type=>'ITEM_IS_NULL'  
,p_database_action=>'INSERT'  
);  
wwv_flow_api.create_page_button(  
  p_id=>wwv_flow_api.id(1941950763377228)  
  ,p_button_sequence=>20  
  ,p_button_plug_id=>wwv_flow_api.id(1933897670377214)  
  ,p_button_name=>'DELETE'  
  ,p_button_action=>'REDIRECT_URL'  
  ,p_button_template_options=>'#DEFAULT#'  
  ,p_button_template_id=>wwv_flow_api.id(1473987741043879)  
  ,p_button_image_alt=>'Delete'  
  ,p_button_position=>'DELETE'
```

```

,p_button_redirect_url=>'javascript:apex.confirm(htmldb_delete_message,"DELETE");'
,p_button_execute_validations=>'N'
,p_button_condition=>'P9_ROWID'
,p_button_condition_type=>'ITEM_IS_NOT_NULL'
,p_database_action=>'DELETE'
);
wwv_flow_api.create_page_item(
  p_id=>wwv_flow_api.id(1934196184377216)
,p_name=>'P9_ROWID'
,p_source_data_type=>'ROWID'
,p_is_primary_key=>true
,p_item_sequence=>10
,p_item_plug_id=>wwv_flow_api.id(1933897670377214)
,p_item_source_plug_id=>wwv_flow_api.id(1933897670377214)
,p_source=>'ROWID'
,p_source_type=>'REGION_SOURCE_COLUMN'
,p_display_as=>'NATIVE_HIDDEN'
,p_is_persistent=>'N'
,p_protection_level=>'S'
,p_encrypt_session_state_yn=>'N'
,p_attribute_01=>'Y'
);
wwv_flow_api.create_page_item(
  p_id=>wwv_flow_api.id(1934592930377220)
,p_name=>'P9_ASSET_SERIAL_NUMBER'
,p_source_data_type=>'VARCHAR2'
,p_is_required=>true
,p_item_sequence=>20
,p_item_plug_id=>wwv_flow_api.id(1933897670377214)
,p_item_source_plug_id=>wwv_flow_api.id(1933897670377214)
,p_prompt=>'Asset Serial Number'
,p_source=>'ASSET_SERIAL_NUMBER'
,p_source_type=>'REGION_SOURCE_COLUMN'
,p_display_as=>'NATIVE_TEXT_FIELD'
,p_cSize=>32
,p_cMaxlength=>16
,p_field_template=>wwv_flow_api.id(1471192622043862)
,p_item_template_options=>'#DEFAULT#'
,p_is_persistent=>'N'
,p_encrypt_session_state_yn=>'N'
,p_attribute_01=>'N'
,p_attribute_02=>'N'

```

```

,p_attribute_04=>'TEXT'
,p_attribute_05=>'NONE'
);
wwv_flow_api.create_page_item(
p_id=>wwv_flow_api.id(1934944704377221)
,p_name=>'P9_ASSET_NAME'
,p_source_data_type=>'VARCHAR2'
,p_is_required=>true
,p_item_sequence=>30
,p_item_plug_id=>wwv_flow_api.id(1933897670377214)
,p_item_source_plug_id=>wwv_flow_api.id(1933897670377214)
,p_prompt=>'Asset Name'
,p_source=>'ASSET_NAME'
,p_source_type=>'REGION_SOURCE_COLUMN'
,p_display_as=>'NATIVE_TEXT_FIELD'
,p_cSize=>32
,p_cMaxlength=>32
,p_field_template=>wwv_flow_api.id(1471192622043862)
,p_item_template_options=>'#DEFAULT#'
,p_is_persistent=>'N'
,p_encrypt_session_state_yn=>'N'
,p_attribute_01=>'N'
,p_attribute_02=>'N'
,p_attribute_04=>'TEXT'
,p_attribute_05=>'NONE'
);
wwv_flow_api.create_page_item(
p_id=>wwv_flow_api.id(1935357512377221)
,p_name=>'P9_ASSET_LOCATION'
,p_source_data_type=>'VARCHAR2'
,p_is_required=>true
,p_item_sequence=>40
,p_item_plug_id=>wwv_flow_api.id(1933897670377214)
,p_item_source_plug_id=>wwv_flow_api.id(1933897670377214)
,p_prompt=>'Asset Location'
,p_source=>'ASSET_LOCATION'
,p_source_type=>'REGION_SOURCE_COLUMN'
,p_display_as=>'NATIVE_SELECT_LIST'
,p_lov=>'STATIC2:Bishan;Bishan,Bukit Merah;Bukit Merah,Bukit Timah;Bukit
Timah,Geylang;Geylang,Kallang;Kallang,Marine Parade;Marine
Parade,Novena;Novena,Queenstown;Queenstown,Southern Islands;Southern
Islands,Tanglin;Tanglin,Toa Payoh;Toa Payoh'
,p_lov_display_null=>'YES'
,p_lov_null_text=>' - Select Location - '
,p_cHeight=>1
,p_field_template=>wwv_flow_api.id(1471192622043862)
,p_item_template_options=>'#DEFAULT#'
,p_is_persistent=>'N'

```

```

,p_lov_display_extra=>'NO'
,p_encrypt_session_state_yn=>'N'
,p_attribute_01=>'NONE'
,p_attribute_02=>'N'
);
wwv_flow_api.create_page_item(
p_id=>wwv_flow_api.id(1935735671377222)
,p_name=>'P9_ASSET_MODEL'
,p_source_data_type=>'VARCHAR2'
,p_item_sequence=>70
,p_item_plug_id=>wwv_flow_api.id(1933897670377214)
,p_item_source_plug_id=>wwv_flow_api.id(1933897670377214)
,p_prompt=>'Asset Model'
,p_source=>'ASSET_MODEL'
,p_source_type=>'REGION_SOURCE_COLUMN'
,p_display_as=>'NATIVE_TEXT_FIELD'
,p_cSize=>32
,p_cMaxlength=>16
,p_field_template=>wwv_flow_api.id(1470821384043862)
,p_item_template_options=>'#DEFAULT#'
,p_is_persistent=>'N'
,p_encrypt_session_state_yn=>'N'
,p_attribute_01=>'N'
,p_attribute_02=>'N'
,p_attribute_04=>'TEXT'
,p_attribute_05=>'NONE'
);
wwv_flow_api.create_page_item( p_id=>wwv_flow_api.id(1936114226377222)
,p_name=>'P9_ASSET_MANUFACTURER'
,p_source_data_type=>'VARCHAR2'
,p_item_sequence=>80
,p_item_plug_id=>wwv_flow_api.id(1933897670377214)
,p_item_source_plug_id=>wwv_flow_api.id(1933897670377214)
,p_prompt=>'Asset Manufacturer'
,p_source=>'ASSET_MANUFACTURER'
,p_source_type=>'REGION_SOURCE_COLUMN'
,p_display_as=>'NATIVE_TEXT_FIELD'
,p_cSize=>32
,p_cMaxlength=>16
,p_field_template=>wwv_flow_api.id(1470821384043862)
,p_item_template_options=>'#DEFAULT#'
,p_is_persistent=>'N'
,p_encrypt_session_state_yn=>'N'
,p_attribute_01=>'N'
,p_attribute_02=>'N'
,p_attribute_04=>'TEXT'
,p_attribute_05=>'NONE'
);

```

```
wwv_flow_api.create_page_item(  
  p_id=>wwv_flow_api.id(1936541275377222)  
  ,p_name=>'P9_ASSET_YEAR'  
  ,p_source_data_type=>'VARCHAR2'  
  ,p_item_sequence=>90  
  ,p_item_plug_id=>wwv_flow_api.id(1933897670377214)  
  ,p_item_source_plug_id=>wwv_flow_api.id(1933897670377214)  
  ,p_prompt=>'Asset Year'  
  ,p_source=>'ASSET_YEAR'  
  ,p_source_type=>'REGION_SOURCE_COLUMN'  
  ,p_display_as=>'NATIVE_SELECT_LIST'
```

```

,p_lov=>'STATIC:2010;2010,2011;2010,2012;2012,2013;2013,2014;2014,2015;2015,
2016;2016,2017;2017,2018;2018,2019;2019,2020;2020,2021;2021,2022;2022'
,p_lov_display_null=>'YES'
,p_lov_null_text=>' - Select Year - '
,p_cHeight=>1
,p_field_template=>wwv_flow_api.id(1470821384043862)
,p_item_template_options=>#DEFAULT#
,p_is_persistent=>'N'
,p_lov_display_extra=>'NO'
,p_encrypt_session_state_yn=>'N'
,p_attribute_01=>'NONE'
,p_attribute_02=>'N'
);
wwv_flow_api.create_page_item(
p_id=>wwv_flow_api.id(1936904121377222)
,p_name=>'P9_TEAMS_IN_CHARGE'
,p_source_data_type=>'VARCHAR2'
,p_item_sequence=>100
,p_item_plug_id=>wwv_flow_api.id(1933897670377214)
,p_item_source_plug_id=>wwv_flow_api.id(1933897670377214)
,p_prompt=>'Teams In Charge'
,p_source=>'TEAMS_IN_CHARGE'
,p_source_type=>'REGION_SOURCE_COLUMN'
,p_display_as=>'NATIVE_SELECT_LIST'
,p_lov=>wwv_flow_string.join(wwv_flow_t_varchar2(
'select distinct d, r',
'from teams',
'order by 1'))
,p_lov_display_null=>'YES'
,p_lov_null_text=>' - Select Team - '
,p_cHeight=>1
,p_field_template=>wwv_flow_api.id(1470821384043862)
,p_item_template_options=>#DEFAULT#
,p_is_persistent=>'N'
,p_lov_display_extra=>'NO'
,p_encrypt_session_state_yn=>'N'
,p_attribute_01=>'NONE'
,p_attribute_02=>'N'
);
wwv_flow_api.create_page_item(
p_id=>wwv_flow_api.id(1937339234377223) ,p_name=>'P9_ASSET_TYPE'

```

```

,p_source_data_type=>'VARCHAR2'
,p_item_sequence=>110
,p_item_plug_id=>wwv_flow_api.id(1933897670377214)
,p_item_source_plug_id=>wwv_flow_api.id(1933897670377214)
,p_prompt=>'Asset Type'
,p_source=>'ASSET_TYPE'
,p_source_type=>'REGION_SOURCE_COLUMN'
,p_display_as=>'NATIVE_TEXT_FIELD'
,p_cSize=>32
,p_cMaxlength=>16
,p_field_template=>wwv_flow_api.id(1470821384043862)
,p_item_template_options=>'#DEFAULT#'
,p_is_persistent=>'N'
,p_encrypt_session_state_yn=>'N'
,p_attribute_01=>'N'
,p_attribute_02=>'N'
,p_attribute_04=>'TEXT'
,p_attribute_05=>'NONE'
);
wwv_flow_api.create_page_item(
p_id=>wwv_flow_api.id(1937701046377223)
,p_name=>'P9_ASSET_VENDOR'
,p_source_data_type=>'VARCHAR2'
,p_item_sequence=>120
,p_item_plug_id=>wwv_flow_api.id(1933897670377214)
,p_item_source_plug_id=>wwv_flow_api.id(1933897670377214) ,p_prompt=>'Asset
Vendor'
,p_source=>'ASSET_VENDOR'
,p_source_type=>'REGION_SOURCE_COLUMN'
,p_display_as=>'NATIVE_TEXT_FIELD'
,p_cSize=>32
,p_cMaxlength=>16
,p_field_template=>wwv_flow_api.id(1470821384043862)
,p_item_template_options=>'#DEFAULT#'
,p_is_persistent=>'N'
,p_encrypt_session_state_yn=>'N'
,p_attribute_01=>'N'
,p_attribute_02=>'N'
,p_attribute_04=>'TEXT'
,p_attribute_05=>'NONE'
);
wwv_flow_api.create_page_item(
p_id=>wwv_flow_api.id(23509682329834134)
,p_name=>'P9_ASSET_LONG'
,p_source_data_type=>'NUMBER'
,p_item_sequence=>60
,p_item_plug_id=>wwv_flow_api.id(1933897670377214)
,p_item_source_plug_id=>wwv_flow_api.id(1933897670377214)

```

```

,p_prompt=>'Longitude'
,p_source=>'ASSET_LONG'
,p_source_type=>'REGION_SOURCE_COLUMN'
,p_display_as=>'NATIVE_NUMBER_FIELD'
,p_cSize=>30
,p_field_template=>wwv_flow_api.id(1470821384043862)
,p_item_template_options=>'#DEFAULT#'
,p_is_persistent=>'N'
,p_encrypt_session_state_yn=>'N'
,p_attribute_03=>'right'
);
wwv_flow_api.create_page_item(
p_id=>wwv_flow_api.id(23509789157834135)
,p_name=>'P9_ASSET_LAT'
,p_source_data_type=>'NUMBER'
,p_item_sequence=>50
,p_item_plug_id=>wwv_flow_api.id(1933897670377214)
,p_item_source_plug_id=>wwv_flow_api.id(1933897670377214)
,p_prompt=>'Latitude'
,p_source=>'ASSET_LAT'
,p_source_type=>'REGION_SOURCE_COLUMN'
,p_display_as=>'NATIVE_NUMBER_FIELD'
,p_cSize=>30
,p_field_template=>wwv_flow_api.id(1470821384043862)
,p_item_template_options=>'#DEFAULT#'
,p_is_persistent=>'N'
,p_encrypt_session_state_yn=>'N'
,p_attribute_03=>'right'
);
wwv_flow_api.create_page_da_event(
p_id=>wwv_flow_api.id(22972411936138946)
,p_name=>'Execute Generate QR Code Function'
,p_event_sequence=>10
,p_triggering_element_type=>'BUTTON'
,p_triggering_button_id=>wwv_flow_api.id(22972335799138945)
,p_bind_type=>'bind'
,p_bind_event_type=>'click'
);
wwv_flow_api.create_page_da_action(
p_id=>wwv_flow_api.id(22972558288138947)
,p_event_id=>wwv_flow_api.id(22972411936138946)
,p_event_result=>'TRUE'
,p_action_sequence=>10
,p_execute_on_page_init=>'N'
,p_action=>'NATIVE_JAVASCRIPT_CODE'
,p_attribute_01=>'makeCode()'
);

```

```

wwv_flow_api.create_page_process(
p_id=>wwv_flow_api.id(1943537710377229)
,p_process_sequence=>10
,p_process_point=>'AFTER_SUBMIT'
,p_region_id=>wwv_flow_api.id(1933897670377214)
,p_process_type=>'NATIVE_FORM_DML'
,p_process_name=>'Process form Create Form'
,p_attribute_01=>'REGION_SOURCE'
,p_attribute_05=>'Y'
,p_attribute_06=>'Y'
,p_attribute_08=>'Y'
,p_error_display_location=>'INLINE_IN_NOTIFICATION'
,p_process_success_message=>'Added New Asset!'
);
wwv_flow_api.create_page_process(
p_id=>wwv_flow_api.id(1943187263377229)
,p_process_sequence=>10
,p_process_point=>'BEFORE_HEADER'
,p_region_id=>wwv_flow_api.id(1933897670377214)
,p_process_type=>'NATIVE_FORM_INIT'
,p_process_name=>'Initialize form Create Form'
);
end;
/
prompt --
application/pages/page_00010 begin
wwv_flow_api.create_page( p_id=>10
,p_user_interface_id=>wwv_flow_api.id(1496472289043960)
,p_name=>'Test QR'
,p_step_title=>'Test QR'
,p_autocomplete_on_off=>'OFF'
,p_javascript_file_urls=>wwv_flow_string.join(wwv_flow_t_varchar2(
'https://cdnjs.cloudflare.com/ajax/libs/qrcodejs/1.0.0/qrcode.min.js',
''))
,p_javascript_code=>wwv_flow_string.join(wwv_flow_t_varchar2(
'var qrcode = new QRCode(document.getElementById("qrcode"), {',
' width : 256,',
' height : 256',
'});',
'',
'function makeCode () { ',
' var elText = document.getElementById("P10_NEW");// Inseed of P17_INPUT use',
' your item name',
'',
' if (!elText.value) {',
' elText.focus();',
' return;',
' }',
''));

```

```

',
' qrcode.makeCode(elText.value);',
'))
,p_page_template_options=>'#DEFAULT#'
,p_last_updated_by=>'ADMIN'
,p_last_upd_yyyymmddhh24miss=>'20211103003641'
);
wwv_flow_api.create_page_plug(
  p_id=>wwv_flow_api.id(23506470493834102)
,p_plug_name=>'Display QR Code'
,p_region_template_options=>'#DEFAULT#:t-Region--scrollBody'
,p_plug_template=>wwv_flow_api.id(1415844987043818)
,p_plug_display_sequence=>10
,p_include_in_reg_disp_sel_yn=>'Y'
,p_plug_source=><div id="qrcode" ></div>'
,p_plug_query_options=>'DERIVED_REPORT_COLUMNS'
,p_attribute_01=>'N'
,p_attribute_02=>'HTML'
);
wwv_flow_api.create_page_button(
  p_id=>wwv_flow_api.id(23506682159834104)
,p_button_sequence=>10
,p_button_plug_id=>wwv_flow_api.id(23506470493834102)
,p_button_name=>'New'
,p_button_action=>'DEFINED_BY_DA'
,p_button_template_options=>'#DEFAULT#'
,p_button_template_id=>wwv_flow_api.id(1473987741043879)
,p_button_is_hot=>'Y'
,p_button_image_alt=>'New'
,p_button_position=>'CREATE'
,p_warn_on_unsaved_changes=>null
);
wwv_flow_api.create_page_item(
  p_id=>wwv_flow_api.id(23506543405834103)
,p_name=>'P10_NEW'
,p_item_sequence=>10
,p_item_plug_id=>wwv_flow_api.id(23506470493834102)
,p_item_default=>'Test123asdsadsd'
,p_prompt=>'New'
,p_display_as=>'NATIVE_DISPLAY_ONLY'
,p_field_template=>wwv_flow_api.id(1470821384043862)
,p_item_template_options=>'#DEFAULT#'
,p_encrypt_session_state_yn=>'N'
,p_attribute_01=>'Y'
,p_attribute_02=>'VALUE'
,p_attribute_04=>'Y'
,p_attribute_05=>'PLAIN'
);

```

```

wwv_flow_api.create_page_da_event(
p_id=>wwv_flow_api.id(23506705695834105)
,p_name=>'Generate QR Code Function'
,p_event_sequence=>10
,p_bind_type=>'bind'
,p_bind_event_type=>'ready'
);
wwv_flow_api.create_page_da_action(
p_id=>wwv_flow_api.id(23506875479834106)
,p_event_id=>wwv_flow_api.id(23506705695834105)
,p_event_result=>'TRUE'
,p_action_sequence=>10
,p_execute_on_page_init=>'N'
,p_action=>'NATIVE_JAVASCRIPT_CODE'
,p_attribute_01=>'makeCode();'
);
end;
/
prompt --application/pages/page_00011
begin
wwv_flow_api.create_page(
p_id=>11
,p_user_interface_id=>wwv_flow_api.id(1496472289043960)
,p_name=>'Procedure Library'
,p_step_title=>'Procedure Library'
,p_autocomplete_on_off=>'OFF'
,p_javascript_code=>'var htmldb_delete_message=""DELETE_CONFIRM_MSG"";'
,p_page_template_options=>'#DEFAULT#'
,p_protection_level=>'C'
,p_last_updated_by=>'ADMIN'
,p_last_upd_yyyymmddhh24miss=>'20211028111235'
);
wwv_flow_api.create_page_plug(
p_id=>wwv_flow_api.id(1973867704632296) ,p_plug_name=>'New
Procedure Template'
,p_region_template_options=>'#DEFAULT#:t-Region--scrollBody'
,p_plug_template=>wwv_flow_api.id(1415844987043818)
,p_plug_display_sequence=>10
,p_query_type=>'TABLE'
,p_query_table=>'PROCEDURE_LIBRARY'
,p_include_rowid_column=>true
,p_is_editable=>true
,p_edit_operations=>'i:u:d'
,p_lost_update_check_type=>'VALUES'
,p_plug_source_type=>'NATIVE_FORM'
,p_plug_query_options=>'DERIVED_REPORT_COLUMNS'
);

```

```

wwv_flow_api.create_page_button(
p_id=>wwv_flow_api.id(1978141020632310)
,p_button_sequence=>30
,p_button_plug_id=>wwv_flow_api.id(1973867704632296)
,p_button_name=>'SAVE'
,p_button_action=>'SUBMIT'
,p_button_template_options=>'#DEFAULT#'
,p_button_template_id=>wwv_flow_api.id(1473987741043879)
,p_button_is_hot=>'Y'
,p_button_image_alt=>'Apply Changes'
,p_button_position=>'CHANGE'
,p_button_condition=>'P11_ROWID'
,p_button_condition_type=>'ITEM_IS_NOT_NULL'
,p_database_action=>'UPDATE'
);
wwv_flow_api.create_page_button(
p_id=>wwv_flow_api.id(1976950236632308)
,p_button_sequence=>10
,p_button_plug_id=>wwv_flow_api.id(1973867704632296)
,p_button_name=>'CANCEL'
,p_button_action=>'SUBMIT'
,p_button_template_options=>'#DEFAULT#'
,p_button_template_id=>wwv_flow_api.id(1473987741043879)
,p_button_image_alt=>'Cancel'
,p_button_position=>'CLOSE'
);
wwv_flow_api.create_page_button(
p_id=>wwv_flow_api.id(1978588978632311)
,p_button_sequence=>40
,p_button_plug_id=>wwv_flow_api.id(1973867704632296)
,p_button_name=>'CREATE'
,p_button_action=>'SUBMIT'
,p_button_template_options=>'#DEFAULT#'
,p_button_template_id=>wwv_flow_api.id(1473987741043879)
,p_button_is_hot=>'Y'
,p_button_image_alt=>'Create'
,p_button_position=>'CREATE' ,p_button_condition=>'P11_ROWID'
,p_button_condition_type=>'ITEM_IS_NULL'
,p_database_action=>'INSERT'
);
wwv_flow_api.create_page_button(
p_id=>wwv_flow_api.id(1977760610632310)
,p_button_sequence=>20
,p_button_plug_id=>wwv_flow_api.id(1973867704632296)
,p_button_name=>'DELETE'
,p_button_action=>'REDIRECT_URL'
,p_button_template_options=>'#DEFAULT#'
,p_button_template_id=>wwv_flow_api.id(1473987741043879)

```

```
,p_button_image_alt=>'Delete'  
,p_button_position=>'DELETE'  
,p_button_redirect_url=>'javascript:apex.confirm(htmldb_delete_message,"DELETE");'  
,p_button_execute_validations=>'N'  
,p_button_condition=>'P11_ROWID'  
,p_button_condition_type=>'ITEM_IS_NOT_NULL'  
,p_database_action=>'DELETE'  
);  
wwv_flow_api.create_page_item(  
  p_id=>wwv_flow_api.id(1974137339632298)  
  ,p_name=>'P11_ROWID'  
  ,p_source_data_type=>'VARCHAR2'
```

```

,p_is_primary_key=>true
,p_item_sequence=>10
,p_item_plug_id=>wwv_flow_api.id(1973867704632296)
,p_item_source_plug_id=>wwv_flow_api.id(1973867704632296)
,p_use_cache_before_default=>'NO'
,p_prompt=>'Rowid'
,p_source=>'ROWID'
,p_source_type=>'REGION_SOURCE_COLUMN'
,p_display_as=>'NATIVE_HIDDEN'
,p_label_alignment=>'RIGHT'
,p_field_template=>wwv_flow_api.id(1470821384043862)
,p_item_template_options=>'#DEFAULT#'
,p_is_persistent=>'N'
,p_protection_level=>'S'
,p_encrypt_session_state_yn=>'N'
,p_attribute_01=>'Y'
);
wwv_flow_api.create_page_item(
 p_id=>wwv_flow_api.id(1974511591632303)
,p_name=>'P11_PROCEDURE_CODE'
,p_source_data_type=>'VARCHAR2'
,p_is_required=>true
,p_item_sequence=>20
,p_item_plug_id=>wwv_flow_api.id(1973867704632296)
,p_item_source_plug_id=>wwv_flow_api.id(1973867704632296)
,p_use_cache_before_default=>'NO'
,p_prompt=>'Procedure Code'
,p_source=>'PROCEDURE_CODE'
,p_source_type=>'REGION_SOURCE_COLUMN'
,p_display_as=>'NATIVE_TEXT_FIELD'
,p_cSize=>32
,p_cMaxlength=>3
,p_label_alignment=>'RIGHT'
,p_field_template=>wwv_flow_api.id(1471192622043862)
,p_item_template_options=>'#DEFAULT#'
,p_is_persistent=>'N'
,p_encrypt_session_state_yn=>'N'
,p_attribute_01=>'N'
,p_attribute_02=>'N'
,p_attribute_03=>'N'
,p_attribute_04=>'TEXT'
,p_attribute_05=>'NONE'
);
wwv_flow_api.create_page_item(
 p_id=>wwv_flow_api.id(1974935162632304)
,p_name=>'P11_STEP_NUMBER'
,p_source_data_type=>'NUMBER'
,p_is_required=>true

```

```

,p_item_sequence=>30
,p_item_plug_id=>wwv_flow_api.id(1973867704632296)
,p_item_source_plug_id=>wwv_flow_api.id(1973867704632296)
,p_use_cache_before_default=>'NO'
,p_prompt=>'Step Number'
,p_source=>'STEP_NUMBER'
,p_source_type=>'REGION_SOURCE_COLUMN'
,p_display_as=>'NATIVE_NUMBER_FIELD'
,p_cSize=>32
,p_cMaxlength=>255
,p_cHeight=>1
,p_label_alignment=>'RIGHT'
,p_field_template=>wwv_flow_api.id(1471192622043862)
,p_item_template_options=>'#DEFAULT#'
,p_is_persistent=>'N'
,p_encrypt_session_state_yn=>'N'
,p_attribute_03=>'right'
);
wwv_flow_api.create_page_item(
p_id=>wwv_flow_api.id(1975377343632305)
,p_name=>'P11_STEP_DESCRIPTION'
,p_source_data_type=>'VARCHAR2'
,p_is_required=>true
,p_item_sequence=>40
,p_item_plug_id=>wwv_flow_api.id(1973867704632296)
,p_item_source_plug_id=>wwv_flow_api.id(1973867704632296)
,p_use_cache_before_default=>'NO'
,p_prompt=>'Step Description' ,p_source=>'STEP_DESCRIPTION'
,p_source_type=>'REGION_SOURCE_COLUMN'
,p_display_as=>'NATIVE_TEXTAREA'
,p_cSize=>60
,p_cMaxlength=>300
,p_cHeight=>4
,p_label_alignment=>'RIGHT'
,p_field_template=>wwv_flow_api.id(1471192622043862)
,p_item_template_options=>'#DEFAULT#'
,p_is_persistent=>'N'
,p_encrypt_session_state_yn=>'N'
,p_attribute_01=>'Y'
,p_attribute_02=>'N'
,p_attribute_03=>'N'
,p_attribute_04=>'BOTH'
);
wwv_flow_api.create_page_process(
p_id=>wwv_flow_api.id(1979303869632311)
,p_process_sequence=>10
,p_process_point=>'AFTER_SUBMIT'
,p_region_id=>wwv_flow_api.id(1973867704632296)

```

```

,p_process_type=>'NATIVE_FORM_DML'
,p_process_name=>'Process form Create Form'
,p_attribute_01=>'REGION_SOURCE'
,p_attribute_05=>'Y'
,p_attribute_06=>'Y'
,p_attribute_08=>'Y'
,p_error_display_location=>'INLINE_IN_NOTIFICATION'
);
wwv_flow_api.create_page_process(
p_id=>wwv_flow_api.id(1978917555632311)
,p_process_sequence=>10
,p_process_point=>'BEFORE_HEADER'
,p_region_id=>wwv_flow_api.id(1973867704632296)
,p_process_type=>'NATIVE_FORM_INIT'
,p_process_name=>'Initialize form Create Form'
);
end;
/
prompt --
application/pages/page_00012 begin
wwv_flow_api.create_page( p_id=>12
,p_user_interface_id=>wwv_flow_api.id(1496472289043960)
,p_name=>'AID Procedure'
,p_step_title=>'AID Procedure'
,p_autocomplete_on_off=>'OFF'
,p_page_template_options=>'#DEFAULT#'
,p_last_updated_by=>'ADMIN'
,p_last_upd_yyyymmddhh24miss=>'20211028111246'
);
wwv_flow_api.create_page_plug(
p_id=>wwv_flow_api.id(1705818291453527)
,p_plug_name=>'Automatic Incident Detection - Monitoring System'
,p_region_template_options=>'#DEFAULT#:t-Region--scrollBody'
,p_escape_on_http_output=>'Y'
,p_plug_template=>wwv_flow_api.id(1415844987043818)
,p_plug_display_sequence=>10
,p_include_in_reg_disp_sel_yn=>'Y'
,p_query_type=>'TABLE'
,p_query_table=>'PROCEDURE_LIBRARY'
,p_query_where=>'procedure_code = "AID"'
,p_include_rowid_column=>false
,p_plug_source_type=>'NATIVE_JQM_LIST_VIEW'
,p_plug_query_num_rows=>15
,p_plug_query_options=>'DERIVED_REPORT_COLUMNS'
,p_attribute_02=>'STEP_NUMBER'
,p_attribute_06=>'STEP_DESCRIPTION'
);
end;

```

```

/
prompt --application/pages/page_00013
begin
wwv_flow_api.create_page(
p_id=>13
,p_user_interface_id=>wwv_flow_api.id(1496472289043960)
,p_name=>'Edit Asset'
,p_step_title=>'Edit Asset'
,p_warn_on_unsaved_changes=>'N'
,p_first_item=>'AUTO_FIRST_ITEM'
,p_autocomplete_on_off=>'OFF'
,p_html_page_header=>wwv_flow_string.join(wwv_flow_t_varchar2( '<link
rel="stylesheet" href="#IMAGE_PREFIX#eba/css/eba_info_bubble.css"
type="text/css" media="all" charset="utf-8">',
'<style>',
'.permalink { padding: 0 10px 10px 10px; text-align: center;}',
'.permalink a {color: #888; font: 11px/12px Arial, sans-serif;}',
'</style>',
'))
,p_javascript_file_urls=>wwv_flow_string.join(wwv_flow_t_varchar2(
'https://cdnjs.cloudflare.com/ajax/libs/qrcodejs/1.0.0/qrcode.min.js',
'))
,p_javascript_code=>wwv_flow_string.join(wwv_flow_t_varchar2(
'var qrcode = new QRCode(document.getElementById("qrcode"), {',
' width : 256,',
' height : 256',
'});',
'function makeCode () { ',
' var elText = document.getElementById("P13_ID");// Inseed of P17_INPUT use your
item name',
' if (!elText.value) {',
' elText.focus();',
' return;',
' }',
' qrcode.makeCode(elText.value);',
'}))
,p_step_template=>wwv_flow_api.id(1378314869043791)
,p_page_template_options=>'#DEFAULT#'
,p_last_updated_by=>'ADMIN'
,p_last_upd_yyyymmddhh24miss=>'20211206210624'
);
wwv_flow_api.create_page_plug(
p_id=>wwv_flow_api.id(1707919398453548)
,p_plug_name=>'Asset'

```

```

,p_region_template_options=>'#DEFAULT#:t-Region--scrollBody'
,p_plug_template=>wwv_flow_api.id(1415844987043818)
,p_plug_display_sequence=>10
,p_include_in_reg_disp_sel_yn=>'Y'
,p_plug_source=>wwv_flow_string.join(wwv_flow_t_varchar2(
'<br>',
'<div id="qrcode" style="margin-left: 10%"></div>'))
,p_plug_query_options=>'DERIVED_REPORT_COLUMNS'
,p_attribute_01=>'N'
,p_attribute_02=>'HTML'
);
wwv_flow_api.create_page_plug(
 p_id=>wwv_flow_api.id(1708078781453549)
,p_plug_name=>'Edit | Delete Asset'
,p_region_css_classes=>'u-danger-text'
,p_region_template_options=>'#DEFAULT#:t-BreadcrumbRegion--useRegionTitle'
,p_component_template_options=>'#DEFAULT#'
,p_plug_template=>wwv_flow_api.id(1425258392043822)
,p_plug_display_sequence=>10
,p_include_in_reg_disp_sel_yn=>'Y'
,p_plug_display_point=>'REGION_POSITION_01'
,p_menu_id=>wwv_flow_api.id(1365580157043752)
,p_plug_source_type=>'NATIVE_BREADCRUMB'
,p_menu_template_id=>wwv_flow_api.id(1475379142043881)
,p_plug_query_options=>'DERIVED_REPORT_COLUMNS'
);
wwv_flow_api.create_page_plug(
 p_id=>wwv_flow_api.id(13357680198600211)
,p_plug_name=>'Attributes'
,p_region_template_options=>'#DEFAULT#:t-Region--scrollBody'
,p_plug_template=>wwv_flow_api.id(1415844987043818)
,p_plug_display_sequence=>20
,p_include_in_reg_disp_sel_yn=>'Y'
,p_plug_query_options=>'DERIVED_REPORT_COLUMNS'
,p_attribute_01=>'N'
,p_attribute_02=>'HTML'
);
wwv_flow_api.create_page_plug(
 p_id=>wwv_flow_api.id(13358214345600217)
,p_plug_name=>'Assignment'
,p_region_template_options=>'#DEFAULT#:t-Region--scrollBody'
,p_plug_template=>wwv_flow_api.id(1415844987043818)
,p_plug_display_sequence=>30
,p_include_in_reg_disp_sel_yn=>'Y'
,p_plug_new_grid_row=>false
,p_plug_new_grid_column=>false
,p_plug_query_options=>'DERIVED_REPORT_COLUMNS'
,p_attribute_01=>'N'

```

```

,p_attribute_02=>'HTML'
);
wwv_flow_api.create_page_button(
p_id=>wwv_flow_api.id(13356899820600203)
,p_button_sequence=>20
,p_button_plug_id=>wwv_flow_api.id(1708078781453549)
,p_button_name=>'SAVE'
,p_button_action=>'SUBMIT'
,p_button_template_options=>'#DEFAULT#'
,p_button_template_id=>wwv_flow_api.id(1473987741043879)
,p_button_is_hot=>'Y'
,p_button_image_alt=>'Apply Changes'
,p_button_position=>'CHANGE'
,p_button_condition=>'P13_ID'
,p_button_condition_type=>'ITEM_IS_NOT_NULL'
,p_database_action=>'UPDATE'
);
wwv_flow_api.create_page_button(
p_id=>wwv_flow_api.id(13356753290600202)
,p_button_sequence=>40
,p_button_plug_id=>wwv_flow_api.id(1708078781453549)
,p_button_name=>'CANCEL'
,p_button_action=>'REDIRECT_PAGE'
,p_button_template_options=>'#DEFAULT#'
,p_button_template_id=>wwv_flow_api.id(1473987741043879)
,p_button_image_alt=>'Cancel'
,p_button_position=>'CLOSE'
,p_button_redirect_url=>'f?p=&APP_ID.:&LAST_VIEW.:&SESSION.:&DEBUG.:RP::'
);
wwv_flow_api.create_page_button(
p_id=>wwv_flow_api.id(13358734203600222)
,p_button_sequence=>10
,p_button_plug_id=>wwv_flow_api.id(1708078781453549)
,p_button_name=>'DELETE'
,p_button_action=>'SUBMIT'
,p_button_template_options=>'#DEFAULT#'
,p_button_template_id=>wwv_flow_api.id(1473987741043879)
,p_button_is_hot=>'Y'
,p_button_image_alt=>'Delete'
,p_button_position=>'DELETE'
,p_button_condition=>'P13_ID'
,p_button_condition_type=>'ITEM_IS_NOT_NULL'
,p_database_action=>'DELETE'
);
wwv_flow_api.create_page_branch(
p_id=>wwv_flow_api.id(13358458877600219)
,p_branch_name=>'Go To Page &LAST_VIEW.'

```

```
,p_branch_action=>'f?p=&APP_ID.:&LAST_VIEW.:&SESSION.:&DEBUG.:RP.:&success_msg=#SUCCESS_MSG#',p_branch_point=>'AFTER_PROCESSING'  
,p_branch_type=>'REDIRECT_URL'  
,p_branch_sequence=>10  
);  
wwv_flow_api.create_page_item(  
  p_id=>wwv_flow_api.id(13356929890600204)  
,p_name=>'P13_ROW_KEY'  
,p_item_sequence=>10  
,p_item_plug_id=>wwv_flow_api.id(1707919398453548)
```

```

,p_prompt=>'Asset Serial Number'
,p_source=>wwv_flow_string.join(wwv_flow_t_varchar2(
'select ASSET_SERIAL_NUMBER',
'from ASSETS',
'where ASSET_SERIAL_NUMBER = :P13_ID'))
,p_source_type=>'QUERY'
,p_display_as=>'NATIVE_DISPLAY_ONLY'
,p_field_template=>wwv_flow_api.id(1470638402043861)
,p_item_template_options=>'#DEFAULT#'
,p_encrypt_session_state_yn=>'N'
,p_attribute_01=>'N'
,p_attribute_02=>'VALUE'
,p_attribute_04=>'Y'
,p_attribute_05=>'PLAIN'
);
wwv_flow_api.create_page_item(
  p_id=>wwv_flow_api.id(13357092141600205)
,p_name=>'P13_ID'
,p_item_sequence=>60
,p_item_plug_id=>wwv_flow_api.id(1707919398453548)
,p_use_cache_before_default=>'NO'
,p_source=>'ASSET_SERIAL_NUMBER'
,p_source_type=>'DB_COLUMN'
,p_display_as=>'NATIVE_HIDDEN'
,p_encrypt_session_state_yn=>'N'
,p_attribute_01=>'Y'
);
wwv_flow_api.create_page_item(
  p_id=>wwv_flow_api.id(13357349742600208)
,p_name=>'P13_ASSET_NAME'
,p_is_required=>true
,p_item_sequence=>20
,p_item_plug_id=>wwv_flow_api.id(1707919398453548)
,p_use_cache_before_default=>'NO'
,p_prompt=>'Asset Name'
,p_source=>'ASSET_NAME'
,p_source_type=>'DB_COLUMN'
,p_display_as=>'NATIVE_TEXT_FIELD'
,p_cSize=>30
,p_field_template=>wwv_flow_api.id(1470953424043862)
,p_item_template_options=>'#DEFAULT#'
,p_encrypt_session_state_yn=>'N'
,p_attribute_01=>'N'
,p_attribute_02=>'N'
,p_attribute_04=>'TEXT'
,p_attribute_05=>'NONE'
);

```

```

www_flow_api.create_page_item(
p_id=>www_flow_api.id(13357583401600210)
,p_name=>'P13_ASSET_LOCATION'
,p_is_required=>true
,p_item_sequence=>30
,p_item_plug_id=>www_flow_api.id(1707919398453548)
,p_use_cache_before_default=>'NO'
,p_prompt=>'Asset Location'
,p_source=>'ASSET_LOCATION'
,p_source_type=>'DB_COLUMN'
,p_display_as=>'NATIVE_SELECT_LIST'
,p_lov=>'STATIC2:Bishan;Bishan,Bukit Merah;Bukit Merah,Bukit Timah;Bukit
Timah,Geylang;Geylang,Kallang;Kallang,Marine Parade;Marine
Parade,Novena;Novena,Queenstown;Queenstown,Southern Islands;Southern
Islands,Tanglin;Tanglin,Toa Payoh;Toa Payoh'
,p_lov_display_null=>'YES'
,p_lov_null_text=>' - Select Location - '
,p_cHeight=>1
,p_field_template=>www_flow_api.id(1470953424043862)
,p_item_template_options=>'#DEFAULT#'
,p_lov_display_extra=>'NO'
,p_encrypt_session_state_yn=>'N'
,p_attribute_01=>'NONE'
,p_attribute_02=>'N'
);
www_flow_api.create_page_item(
p_id=>www_flow_api.id(13357731624600212)
,p_name=>'P13_ASSET_MODEL'
,p_item_sequence=>10 ,p_item_plug_id=>www_flow_api.id(13357680198600211)
,p_use_cache_before_default=>'NO'
,p_prompt=>'Asset Model'
,p_source=>'ASSET_MODEL'
,p_source_type=>'DB_COLUMN'
,p_display_as=>'NATIVE_TEXT_FIELD'
,p_cSize=>30
,p_cMaxlength=>16
,p_field_template=>www_flow_api.id(1470638402043861)
,p_item_template_options=>'#DEFAULT#'
,p_encrypt_session_state_yn=>'N'
,p_attribute_01=>'N'
,p_attribute_02=>'N'
,p_attribute_04=>'TEXT'
,p_attribute_05=>'NONE'
);
www_flow_api.create_page_item(
p_id=>www_flow_api.id(13357835141600213)
,p_name=>'P13_ASSET_MANUFACTURER'
,p_item_sequence=>20

```

```

,p_item_plug_id=>wwv_flow_api.id(13357680198600211)
,p_use_cache_before_default=>'NO'
,p_prompt=>'Asset Manufacturer'
,p_source=>'ASSET_MANUFACTURER'
,p_source_type=>'DB_COLUMN'
,p_display_as=>'NATIVE_TEXT_FIELD'
,p_cSize=>30
,p_cMaxlength=>16
,p_field_template=>wwv_flow_api.id(1470638402043861)
,p_item_template_options=>'#DEFAULT#'
,p_encrypt_session_state_yn=>'N'
,p_attribute_01=>'N'
,p_attribute_02=>'N'
,p_attribute_04=>'TEXT'
,p_attribute_05=>'NONE'
);
wwv_flow_api.create_page_item(
  p_id=>wwv_flow_api.id(13357962148600214)
,p_name=>'P13_ASSET_YEAR'
,p_item_sequence=>40
,p_item_plug_id=>wwv_flow_api.id(13357680198600211)
,p_use_cache_before_default=>'NO'
,p_prompt=>'Asset Year'
,p_source=>'ASSET_YEAR'
,p_source_type=>'DB_COLUMN'
,p_display_as=>'NATIVE_SELECT_LIST'

```

```
,p_lov=>'STATIC:2010;2010,2011;2011,2012;2012,2013;2013,2014;2014,2015;2015,
2016;2016,2017;2017,2018;2018,2019;2019,2020;2020,2021;2021,2022;2022'
,p_lov_display_null=>'YES'
,p_lov_null_text=>' - Select Year - '
,p_cHeight=>1
,p_field_template=>wwv_flow_api.id(1470638402043861)
,p_item_template_options=>#DEFAULT#
,p_lov_display_extra=>'NO'
,p_encrypt_session_state_yn=>'N'
,p_attribute_01=>'NONE'
,p_attribute_02=>'N'
);
wwv_flow_api.create_page_item(
p_id=>wwv_flow_api.id(13358024358600215)
,p_name=>'P13_ASSET_TYPE'
,p_item_sequence=>60
,p_item_plug_id=>wwv_flow_api.id(13357680198600211)
,p_use_cache_before_default=>'NO'
,p_prompt=>'Asset Type'
,p_source=>'ASSET_TYPE'
,p_source_type=>'DB_COLUMN'
,p_display_as=>'NATIVE_TEXT_FIELD'
,p_cSize=>30
,p_cMaxlength=>16
,p_field_template=>wwv_flow_api.id(1470638402043861)
,p_item_template_options=>#DEFAULT#
,p_encrypt_session_state_yn=>'N'
,p_attribute_01=>'N'
```

```

,p_attribute_02=>'N'
,p_attribute_04=>'TEXT'
,p_attribute_05=>'NONE'
);
wwv_flow_api.create_page_item(
p_id=>wwv_flow_api.id(13358171660600216)
,p_name=>'P13_ASSET_VENDOR'
,p_item_sequence=>70
,p_item_plug_id=>wwv_flow_api.id(13357680198600211)
,p_use_cache_before_default=>'NO'
,p_prompt=>'Asset Vendor'
,p_source=>'ASSET_VENDOR'
,p_source_type=>'DB_COLUMN'
,p_display_as=>'NATIVE_TEXT_FIELD'
,p_cSize=>30
,p_cMaxlength=>16
,p_field_template=>wwv_flow_api.id(1470638402043861)
,p_item_template_options=>'#DEFAULT#'
,p_encrypt_session_state_yn=>'N'
,p_attribute_01=>'N'
,p_attribute_02=>'N'
,p_attribute_04=>'TEXT'
,p_attribute_05=>'NONE'
);
wwv_flow_api.create_page_item(
p_id=>wwv_flow_api.id(13358322041600218)
,p_name=>'P13_TEAMS_IN_CHARGE'
,p_item_sequence=>10
,p_item_plug_id=>wwv_flow_api.id(13358214345600217)
,p_use_cache_before_default=>'NO'
,p_prompt=>'Team In Charge'
,p_source=>'TEAMS_IN_CHARGE'
,p_source_type=>'DB_COLUMN'
,p_display_as=>'NATIVE_SELECT_LIST'
,p_lov=>wwv_flow_string.join(wwv_flow_t_varchar2(
'select distinct d, r',
'from teams',
'order by 1'))
,p_lov_display_null=>'YES'
,p_lov_null_text=>'- Select Team -'
,p_cHeight=>1
,p_field_template=>wwv_flow_api.id(1470638402043861)
,p_item_template_options=>'#DEFAULT#'
,p_lov_display_extra=>'NO'
,p_encrypt_session_state_yn=>'N'
,p_attribute_01=>'NONE'
,p_attribute_02=>'N'
);

```

```

www_flow_api.create_page_item(
p_id=>www_flow_api.id(23509404292834132)
,p_name=>'P13_ASSET_LATITUDE'
,p_item_sequence=>40
,p_item_plug_id=>www_flow_api.id(1707919398453548)
,p_use_cache_before_default=>'NO'
,p_prompt=>'Latitude'
,p_source=>'ASSET_LAT'
,p_source_type=>'DB_COLUMN'
,p_display_as=>'NATIVE_TEXT_FIELD'
,p_cSize=>30
,p_field_template=>www_flow_api.id(1470638402043861)
,p_item_template_options=>'#DEFAULT#'
,p_encrypt_session_state_yn=>'N'
,p_attribute_01=>'N'
,p_attribute_02=>'N'
,p_attribute_04=>'TEXT'
,p_attribute_05=>'BOTH'
);
www_flow_api.create_page_item(
p_id=>www_flow_api.id(23509543292834133)
,p_name=>'P13_ASSET_LONGITUDE'
,p_item_sequence=>50
,p_item_plug_id=>www_flow_api.id(1707919398453548)
,p_use_cache_before_default=>'NO'
,p_prompt=>'Longitude'
,p_source=>'ASSET_LONG'
,p_source_type=>'DB_COLUMN' ,p_display_as=>'NATIVE_TEXT_FIELD'
,p_cSize=>30
,p_field_template=>www_flow_api.id(1470638402043861)
,p_item_template_options=>'#DEFAULT#'
,p_encrypt_session_state_yn=>'N'
,p_attribute_01=>'N'
,p_attribute_02=>'N'
,p_attribute_04=>'TEXT'
,p_attribute_05=>'BOTH'
);
www_flow_api.create_page_da_event(
p_id=>www_flow_api.id(23507340172834111)
,p_name=>'Execute Generate QR Code Function'
,p_event_sequence=>10
,p_bind_type=>'bind'
,p_bind_event_type=>'ready'
);
www_flow_api.create_page_da_action(
p_id=>www_flow_api.id(23507476210834112)
,p_event_id=>www_flow_api.id(23507340172834111)
,p_event_result=>'TRUE'

```

```

,p_action_sequence=>10
,p_execute_on_page_init=>'N'
,p_action=>'NATIVE_JAVASCRIPT_CODE'
,p_attribute_01=>'makeCode()';
);
wwv_flow_api.create_page_process(
p_id=>wwv_flow_api.id(13357432168600209)
,p_process_sequence=>10
,p_process_point=>'AFTER_HEADER'
,p_process_type=>'NATIVE_FORM_FETCH'
,p_process_name=>'Fetch Row from ASSETS'
,p_attribute_02=>'ASSETS'
,p_attribute_03=>'P13_ID'
,p_attribute_04=>'ASSET_SERIAL_NUMBER'
,p_error_display_location=>'INLINE_IN_NOTIFICATION'
);
wwv_flow_api.create_page_process(
p_id=>wwv_flow_api.id(13358688861600221)
,p_process_sequence=>10
,p_process_point=>'AFTER_SUBMIT'
,p_process_type=>'NATIVE_FORM_PROCESS'
,p_process_name=>'Process Row of ASSETS'
,p_attribute_02=>'ASSETS'
,p_attribute_03=>'P13_ID'
,p_attribute_04=>'ASSET_SERIAL_NUMBER'
,p_attribute_11=>'U:D'
,p_attribute_12=>'Y'
,p_error_display_location=>'INLINE_IN_NOTIFICATION'
,p_process_success_message=>'Action Processed.'
);
end;
/
prompt --application/pages/page_00014
begin
wwv_flow_api.create_page(
p_id=>14
,p_user_interface_id=>wwv_flow_api.id(1496472289043960)
,p_name=>'Archive'
,p_step_title=>'Archive'
,p_autocomplete_on_off=>'OFF'
,p_page_template_options=>'#DEFAULT#'
,p_last_updated_by=>'ADMIN'
,p_last_upd_yyyymmddhh24miss=>'20211202211833'
);
wwv_flow_api.create_page_plug(
p_id=>wwv_flow_api.id(46569347479529025)
,p_plug_name=>'Archive'
,p_region_template_options=>'#DEFAULT#'

```

```

,p_component_template_options=>'#DEFAULT#'
,p_plug_template=>wwv_flow_api.id(1414782315043817)
,p_plug_display_sequence=>20
,p_include_in_reg_disp_sel_yn=>'Y'
,p_query_type=>'TABLE'
,p_query_table=>'SCHEDULE_WORK_ORDER'
,p_query_where=>'SCHEDULE_WO_STATUS = "FOR_ARCHIVE"'
,p_include_rowid_column=>false
,p_plug_source_type=>'NATIVE_IR'
,p_plug_query_options=>'DERIVED_REPORT_COLUMNS'
,p_prn_content_disposition=>'ATTACHMENT'
,p_prn_units=>'INCHES'
,p_prn_paper_size=>'LETTER'
,p_prn_width=>8.5
,p_prn_height=>11
,p_prn_orientation=>'HORIZONTAL'
,p_prn_page_header_font_color=>'#000000'
,p_prn_page_header_font_family=>'Helvetica'
,p_prn_page_header_font_weight=>'normal'
,p_prn_page_header_font_size=>'12'
,p_prn_page_footer_font_color=>'#000000'
,p_prn_page_footer_font_family=>'Helvetica'
,p_prn_page_footer_font_weight=>'normal'
,p_prn_page_footer_font_size=>'12'
,p_prn_header_bg_color=>'#9bafde'
,p_prn_header_font_color=>'#000000'
,p_prn_header_font_family=>'Helvetica'
,p_prn_header_font_weight=>'normal'
,p_prn_header_font_size=>'10'
,p_prn_body_bg_color=>'#efefef'
,p_prn_body_font_color=>'#000000' ,p_prn_body_font_family=>'Helvetica'
,p_prn_body_font_weight=>'normal'
,p_prn_body_font_size=>'10'
,p_prn_border_width=>.5
,p_prn_page_header_alignment=>'CENTER'
,p_prn_page_footer_alignment=>'CENTER'
);
wwv_flow_api.create_worksheet(
  p_id=>wwv_flow_api.id(46569448349529026)
,p_max_row_count=>'1000000'
,p_no_data_found_message=>'No Work Order for Approval!'
,p_show_nulls_as=> '-'
,p_pagination_type=>'ROWS_X_TO_Y'
,p_pagination_display_pos=>'BOTTOM_RIGHT'
,p_show_search_bar=>'N'
,p_report_list_mode=>'TABS'
,p_lazy_loading=>false
,p_show_detail_link=>'N'

```

```
,p_enable_mail_download=>'N'  
,p_owner=>'ADMIN'  
,p_internal_uid=>46569448349529026  
);  
wwv_flow_api.create_worksheet_column(  
  p_id=>wwv_flow_api.id(23600585420390138)  
,p_db_column_name=>'SCHEDULE_WORK_ORDER_ID'  
,p_display_order=>10  
,p_column_identifier=>'A'  
,p_column_label=>'Work Order'
```

```
,p_column_link=>'f?p=&APP_ID.:20:&SESSION.:&DEBUG.:RP,20:P20_ID:#SCHED
U
LE_WORK_ORDER_ID#'
,p_column_linktext=>'#SCHEDULE_WORK_ORDER_ID#'
,p_column_link_attr=>'class="t-Button t-Button--success"'
,p_column_type=>'NUMBER'
,p_column_alignment=>'CENTER'
);
wwv_flow_api.create_worksheet_column(
  p_id=>wwv_flow_api.id(23600879883390140)
,p_db_column_name=>'SCHEDULE_WORK_ASSET_SERIAL_NUMBER'
,p_display_order=>20
,p_column_identifier=>'B'
,p_column_label=>'Serial Number'
,p_column_type=>'STRING'
,p_column_alignment=>'CENTER'
);
wwv_flow_api.create_worksheet_column(
  p_id=>wwv_flow_api.id(23601286182390140)
,p_db_column_name=>'SCHEDULE_WO_DATE_SUBMITTED'
,p_display_order=>30
,p_column_identifier=>'C'
,p_column_label=>'Date Submitted'
,p_column_type=>'DATE'
,p_column_alignment=>'CENTER'
,p_tz_dependent=>'N'
);
wwv_flow_api.create_worksheet_column(
  p_id=>wwv_flow_api.id(23601606957390140)
,p_db_column_name=>'SCHEDULE_WO_DATE_TARGET'
,p_display_order=>40
,p_column_identifier=>'D'
,p_column_label=>'Maintenance Date'
,p_column_type=>'DATE'
,p_column_alignment=>'CENTER'
,p_tz_dependent=>'N'
);
wwv_flow_api.create_worksheet_column(
  p_id=>wwv_flow_api.id(23602074108390141)
,p_db_column_name=>'SCHEDULE_WO_TEAMS_IN_CHARGE'
,p_display_order=>50
,p_column_identifier=>'E'
,p_column_label=>'Teams in Charge'
,p_column_type=>'STRING'
,p_column_alignment=>'CENTER'
);
```

```

www_flow_api.create_worksheet_column(
p_id=>www_flow_api.id(23602460206390141)
,p_db_column_name=>'SCHEDULE_WO_STATUS'
,p_display_order=>60
,p_column_identifier=>'F'
,p_column_label=>'Status'
,p_column_type=>'STRING'
,p_display_text_as=>'HIDDEN_ESCAPE_SC'
);
www_flow_api.create_worksheet_column(
p_id=>www_flow_api.id(23602800879390141)
,p_db_column_name=>'SCHEDULE_WO_ASSET_NAME'
,p_display_order=>70
,p_column_identifier=>'G'
,p_column_label=>'Asset Name'
,p_column_type=>'STRING'
,p_column_alignment=>'CENTER'
);
www_flow_api.create_worksheet_column(
p_id=>www_flow_api.id(23603295271390141)
,p_db_column_name=>'SCHEDULE_WO_LOCATION'
,p_display_order=>80
,p_column_identifier=>'H'
,p_column_label=>'Location'
,p_column_type=>'STRING'
,p_column_alignment=>'CENTER'
);
www_flow_api.create_worksheet_rpt(
p_id=>www_flow_api.id(46769629861755227)
,p_application_user=>'APXWS_DEFAULT'
,p_report_seq=>10
,p_report_alias=>'236036'
,p_status=>'PUBLIC'
,p_is_default=>'Y'

```

```
,p_report_columns=>'SCHEDULE_WORK_ORDER_ID:SCHEDULE_WORK_ASSET_
SERIAL_NUMBER:SCHEDULE_WO_DATE_SUBMITTED:SCHEDULE_WO_DATE_
TARGET:SCHEDULE_WO_TEAMS_IN_CHARGE:SCHEDULE_WO_STATUS:SCHE
DULE_WO_ASSET_NAME:SCHEDULE_WO_LOCATION'
);
wwv_flow_api.create_page_plug(
  p_id=>wwv_flow_api.id(46570863760529040)
,p_plug_name=>'Work Order Archive'
,p_region_css_classes=>'u-color-15'
,p_region_template_options=>'#DEFAULT#:t-ContentBlock--h2'
,p_plug_template=>wwv_flow_api.id(1406489654043813)
,p_plug_display_sequence=>10
,p_include_in_reg_disp_sel_yn=>'Y'
,p_plug_query_options=>'DERIVED_REPORT_COLUMNS'
,p_attribute_01=>'N'
,p_attribute_02=>'HTML'
);
```

```

end;
/
prompt --application/pages/page_00015
begin
wwv_flow_api.create_page(
p_id=>15
,p_user_interface_id=>wwv_flow_api.id(1496472289043960)
,p_name=>'Field Maintenance Checklist'
,p_step_title=>'Field Maintenance Checklist'
,p_autocomplete_on_off=>'OFF'
,p_javascript_code=>'var htmldb_delete_message=""DELETE_CONFIRM_MSG"";'
,p_page_template_options=>#DEFAULT#
,p_protection_level=>'C'
,p_last_updated_by=>'ADMIN'
,p_last_upd_yyyymmddhh24miss=>'20211012002247'
);
wwv_flow_api.create_page_plug(
p_id=>wwv_flow_api.id(22275030412259077)
,p_plug_name=>'Create Form'
,p_region_template_options=>#DEFAULT#:t-Region--scrollBody'
,p_plug_template=>wwv_flow_api.id(1415844987043818)
,p_plug_display_sequence=>10
,p_query_type=>'TABLE'
,p_query_table=>'WORK_ORDER'
,p_include_rowid_column=>false
,p_is_editable=>true
,p_edit_operations=>'i:u:d'
,p_lost_update_check_type=>'VALUES'
,p_plug_source_type=>'NATIVE_FORM'
);
wwv_flow_api.create_page_button(
p_id=>wwv_flow_api.id(22289183851259097)
,p_button_sequence=>30
,p_button_plug_id=>wwv_flow_api.id(22275030412259077)
,p_button_name=>'SAVE'
,p_button_action=>'SUBMIT'
,p_button_template_options=>#DEFAULT#
,p_button_template_id=>wwv_flow_api.id(1473987741043879)
,p_button_is_hot=>'Y'
,p_button_image_alt=>'Apply Changes'
,p_button_position=>'CHANGE'
,p_button_condition=>'P15_ID'
,p_button_condition_type=>'ITEM_IS_NOT_NULL'
,p_database_action=>'UPDATE'
);
wwv_flow_api.create_page_button(
p_id=>wwv_flow_api.id(22287931657259093)
,p_button_sequence=>10

```

```

,p_button_plug_id=>wwv_flow_api.id(22275030412259077)
,p_button_name=>'CANCEL'
,p_button_action=>'REDIRECT_PAGE'
,p_button_template_options=>'#DEFAULT#'
,p_button_template_id=>wwv_flow_api.id(1473987741043879)
,p_button_image_alt=>'Cancel'
,p_button_position=>'CLOSE'
,p_button_redirect_url=>'f?p=&APP_ID.:2:&SESSION.::&DEBUG.:::'
);
wwv_flow_api.create_page_button(
p_id=>wwv_flow_api.id(22289593442259097)
,p_button_sequence=>40
,p_button_plug_id=>wwv_flow_api.id(22275030412259077)
,p_button_name=>'CREATE'
,p_button_action=>'SUBMIT'
,p_button_template_options=>'#DEFAULT#'
,p_button_template_id=>wwv_flow_api.id(1473987741043879)
,p_button_is_hot=>'Y'
,p_button_image_alt=>'Create'
,p_button_position=>'CREATE'
,p_button_condition=>'P15_ID'
,p_button_condition_type=>'ITEM_IS_NULL'
,p_database_action=>'INSERT'
);
wwv_flow_api.create_page_button(
p_id=>wwv_flow_api.id(22288769328259096)
,p_button_sequence=>20
,p_button_plug_id=>wwv_flow_api.id(22275030412259077)
,p_button_name=>'DELETE'
,p_button_action=>'REDIRECT_URL'
,p_button_template_options=>'#DEFAULT#'
,p_button_template_id=>wwv_flow_api.id(1473987741043879)
,p_button_image_alt=>'Delete'
,p_button_position=>'DELETE'

```

```
,p_button_redirect_url=>'javascript:apex.confirm(htmldb_delete_message,"DELETE");'  
,p_button_execute_validations=>'N'  
,p_button_condition=>'P15_ID'  
,p_button_condition_type=>'ITEM_IS_NOT_NULL'  
,p_database_action=>'DELETE'  
);  
wwv_flow_api.create_page_branch(  
  p_id=>wwv_flow_api.id(22289837392259097)  
,p_branch_action=>'f?p=&APP_ID.:2:&SESSION.::&DEBUG.&success_msg=#SUCCESS_MSG#'  
,p_branch_point=>'AFTER_PROCESSING'  
,p_branch_type=>'REDIRECT_URL'  
,p_branch_sequence=>1  
);  
wwv_flow_api.create_page_item(  
  p_id=>wwv_flow_api.id(22275304129259080)  
,p_name=>'P15_ID'  
,p_source_data_type=>'NUMBER'
```

```

,p_is_primary_key=>true
,p_item_sequence=>10
,p_item_plug_id=>wwv_flow_api.id(22275030412259077)
,p_item_source_plug_id=>wwv_flow_api.id(22275030412259077)
,p_source=>'ID'
,p_source_type=>'REGION_SOURCE_COLUMN'
,p_display_as=>'NATIVE_HIDDEN'
,p_is_persistent=>'N'
,p_protection_level=>'S'
,p_encrypt_session_state_yn=>'N'
,p_attribute_01=>'Y'
);
wwv_flow_api.create_page_item(
  p_id=>wwv_flow_api.id(22275744887259084)
,p_name=>'P15_WORK_ORDER_ID'
,p_source_data_type=>'NUMBER'
,p_item_sequence=>20
,p_item_plug_id=>wwv_flow_api.id(22275030412259077)
,p_item_source_plug_id=>wwv_flow_api.id(22275030412259077)
,p_item_default=>wwv_flow_string.join(wwv_flow_t_varchar2(
'select SCHEDULE_WORK_ORDER_ID',
'from SCHEDULE_WORK_ORDER',
'where SCHEDULE_WORK_ORDER_ID = :P15_ID'))
,p_item_default_type=>'SQL_QUERY'
,p_prompt=>'Work Order ID'
,p_source=>'WORK_ORDER_ID'
,p_source_type=>'REGION_SOURCE_COLUMN'
,p_display_as=>'NATIVE_DISPLAY_ONLY'
,p_field_template=>wwv_flow_api.id(1470638402043861)
,p_item_template_options=>'#DEFAULT#:t-Form-fieldContainer--xlarge'
,p_is_persistent=>'N'
,p_encrypt_session_state_yn=>'N'
,p_attribute_01=>'Y'
,p_attribute_02=>'VALUE'
,p_attribute_04=>'Y'
,p_attribute_05=>'PLAIN'
);
wwv_flow_api.create_page_item(
  p_id=>wwv_flow_api.id(22276160189259086)
,p_name=>'P15_WO_ASSET_SERIAL_NUMBER'
,p_source_data_type=>'VARCHAR2'
,p_is_required=>true
,p_item_sequence=>30
,p_item_plug_id=>wwv_flow_api.id(22275030412259077)
,p_item_source_plug_id=>wwv_flow_api.id(22275030412259077)
,p_use_cache_before_default=>'NO'
,p_prompt=>'Wo Asset Serial Number'
,p_source=>'WO_ASSET_SERIAL_NUMBER'

```

```

,p_source_type=>'REGION_SOURCE_COLUMN'
,p_display_as=>'NATIVE_TEXT_FIELD'
,p_cSize=>32
,p_cMaxlength=>16
,p_label_alignment=>'RIGHT'
,p_field_template=>wwv_flow_api.id(1471192622043862)
,p_item_template_options=>'#DEFAULT#'
,p_is_persistent=>'N'
,p_encrypt_session_state_yn=>'N'
,p_attribute_01=>'N'
,p_attribute_02=>'N'
,p_attribute_03=>'N'
,p_attribute_04=>'TEXT'
,p_attribute_05=>'NONE'
);
wwv_flow_api.create_page_item(
 p_id=>wwv_flow_api.id(22276550994259086)
,p_name=>'P15_WO_DATE_CREATED'
,p_source_data_type=>'DATE'
,p_is_required=>true
,p_item_sequence=>40
,p_item_plug_id=>wwv_flow_api.id(22275030412259077)
,p_item_source_plug_id=>wwv_flow_api.id(22275030412259077)
,p_use_cache_before_default=>'NO'
,p_prompt=>'Wo Date Created'
,p_source=>'WO_DATE_CREATED'
,p_source_type=>'REGION_SOURCE_COLUMN'
,p_display_as=>'NATIVE_DATE_PICKER'
,p_cSize=>32
,p_cMaxlength=>255
,p_cHeight=>1
,p_label_alignment=>'RIGHT'
,p_field_template=>wwv_flow_api.id(1471192622043862)
,p_item_template_options=>'#DEFAULT#'
,p_is_persistent=>'N'
,p_encrypt_session_state_yn=>'N'
,p_attribute_04=>'button'
,p_attribute_05=>'N'
,p_attribute_07=>'NONE'
);
wwv_flow_api.create_page_item(
 p_id=>wwv_flow_api.id(22276934418259087)
,p_name=>'P15_WO_DATE_SUBMITTED'
,p_source_data_type=>'DATE'
,p_item_sequence=>50
,p_item_plug_id=>wwv_flow_api.id(22275030412259077)
,p_item_source_plug_id=>wwv_flow_api.id(22275030412259077)
,p_use_cache_before_default=>'NO'

```

```

,p_prompt=>'Wo Date Submitted'
,p_source=>'WO_DATE_SUBMITTED'
,p_source_type=>'REGION_SOURCE_COLUMN'
,p_display_as=>'NATIVE_DATE_PICKER'
,p_cSize=>32
,p_cMaxlength=>255
,p_cHeight=>1
,p_label_alignment=>'RIGHT'
,p_field_template=>wwv_flow_api.id(1470821384043862)
,p_item_template_options=>'#DEFAULT#'
,p_is_persistent=>'N'
,p_encrypt_session_state_yn=>'N'
,p_attribute_04=>'button'
,p_attribute_05=>'N'
,p_attribute_07=>'NONE'
);
wwv_flow_api.create_page_item(
  p_id=>wwv_flow_api.id(22277313360259087)
,p_name=>'P15_WO_DATE_TARGET_SCHEDULE'
,p_source_data_type=>'DATE'
,p_item_sequence=>60
,p_item_plug_id=>wwv_flow_api.id(22275030412259077)
,p_item_source_plug_id=>wwv_flow_api.id(22275030412259077)
,p_use_cache_before_default=>'NO'
,p_prompt=>'Wo Date Target Schedule'
,p_source=>'WO_DATE_TARGET_SCHEDULE'
,p_source_type=>'REGION_SOURCE_COLUMN'
,p_display_as=>'NATIVE_DATE_PICKER'
,p_cSize=>32
,p_cMaxlength=>255
,p_cHeight=>1
,p_label_alignment=>'RIGHT'
,p_field_template=>wwv_flow_api.id(1470821384043862)
,p_item_template_options=>'#DEFAULT#'
,p_is_persistent=>'N'
,p_encrypt_session_state_yn=>'N'
,p_attribute_04=>'button'
,p_attribute_05=>'N'
,p_attribute_07=>'NONE'
);
wwv_flow_api.create_page_item(
  p_id=>wwv_flow_api.id(22277740437259087)
,p_name=>'P15_WO_DATE_REVIEWED'
,p_source_data_type=>'DATE'
,p_item_sequence=>70
,p_item_plug_id=>wwv_flow_api.id(22275030412259077)
,p_item_source_plug_id=>wwv_flow_api.id(22275030412259077)
,p_use_cache_before_default=>'NO'

```

```

,p_prompt=>'Wo Date Reviewed'
,p_source=>'WO_DATE_REVIEWED'
,p_source_type=>'REGION_SOURCE_COLUMN'
,p_display_as=>'NATIVE_DATE_PICKER'
,p_cSize=>32
,p_cMaxlength=>255
,p_cHeight=>1
,p_label_alignment=>'RIGHT'
,p_field_template=>wwv_flow_api.id(1470821384043862)
,p_item_template_options=>'#DEFAULT#'
,p_is_persistent=>'N'
,p_encrypt_session_state_yn=>'N'
,p_attribute_04=>'button'
,p_attribute_05=>'N'
,p_attribute_07=>'NONE'
);
wwv_flow_api.create_page_item(
  p_id=>wwv_flow_api.id(22278193825259087)
,p_name=>'P15_WO_DATE_APPROVED'
,p_source_data_type=>'DATE'
,p_item_sequence=>80
,p_item_plug_id=>wwv_flow_api.id(22275030412259077)
,p_item_source_plug_id=>wwv_flow_api.id(22275030412259077)
,p_use_cache_before_default=>'NO'
,p_prompt=>'Wo Date Approved'
,p_source=>'WO_DATE_APPROVED'
,p_source_type=>'REGION_SOURCE_COLUMN'
,p_display_as=>'NATIVE_DATE_PICKER'
,p_cSize=>32
,p_cMaxlength=>255
,p_cHeight=>1
,p_label_alignment=>'RIGHT'
,p_field_template=>wwv_flow_api.id(1470821384043862)
,p_item_template_options=>'#DEFAULT#'
,p_is_persistent=>'N'
,p_encrypt_session_state_yn=>'N'
,p_attribute_04=>'button'
,p_attribute_05=>'N'
,p_attribute_07=>'NONE'
);
wwv_flow_api.create_page_item(
  p_id=>wwv_flow_api.id(22278527281259087)
,p_name=>'P15_WO_ASSET_NAME'
,p_source_data_type=>'VARCHAR2'
,p_is_required=>true
,p_item_sequence=>90
,p_item_plug_id=>wwv_flow_api.id(22275030412259077)
,p_item_source_plug_id=>wwv_flow_api.id(22275030412259077)

```

```

,p_use_cache_before_default=>'NO'
,p_prompt=>'Wo Asset Name'
,p_source=>'WO_ASSET_NAME'
,p_source_type=>'REGION_SOURCE_COLUMN'
,p_display_as=>'NATIVE_TEXT_FIELD'
,p_cSize=>32
,p_cMaxlength=>32
,p_label_alignment=>'RIGHT'
,p_field_template=>wwv_flow_api.id(1471192622043862)
,p_item_template_options=>'#DEFAULT#'
,p_is_persistent=>'N'
,p_encrypt_session_state_yn=>'N'
,p_attribute_01=>'N'
,p_attribute_02=>'N'
,p_attribute_03=>'N'
,p_attribute_04=>'TEXT'
,p_attribute_05=>'NONE'
);
wwv_flow_api.create_page_item(
  p_id=>wwv_flow_api.id(22278920901259088)
,p_name=>'P15_WO_ASSET_LOCATION'
,p_source_data_type=>'VARCHAR2'
,p_is_required=>true
,p_item_sequence=>100
,p_item_plug_id=>wwv_flow_api.id(22275030412259077)
,p_item_source_plug_id=>wwv_flow_api.id(22275030412259077)
,p_use_cache_before_default=>'NO'
,p_prompt=>'Wo Asset Location'
,p_source=>'WO_ASSET_LOCATION'
,p_source_type=>'REGION_SOURCE_COLUMN'
,p_display_as=>'NATIVE_TEXT_FIELD'
,p_cSize=>32
,p_cMaxlength=>32
,p_label_alignment=>'RIGHT'
,p_field_template=>wwv_flow_api.id(1471192622043862)
,p_item_template_options=>'#DEFAULT#'
,p_is_persistent=>'N'
,p_encrypt_session_state_yn=>'N'
,p_attribute_01=>'N'
,p_attribute_02=>'N'
,p_attribute_03=>'N'
,p_attribute_04=>'TEXT'
,p_attribute_05=>'NONE'
);
wwv_flow_api.create_page_item(
  p_id=>wwv_flow_api.id(22279344990259088)
,p_name=>'P15_WO_PROCEDURE_CODE'
,p_source_data_type=>'VARCHAR2'

```

```

,p_is_required=>true
,p_item_sequence=>110
,p_item_plug_id=>wwv_flow_api.id(22275030412259077)
,p_item_source_plug_id=>wwv_flow_api.id(22275030412259077)
,p_use_cache_before_default=>'NO'
,p_prompt=>'Wo Procedure Code'
,p_source=>'WO_PROCEDURE_CODE'
,p_source_type=>'REGION_SOURCE_COLUMN'
,p_display_as=>'NATIVE_TEXT_FIELD'
,p_cSize=>32
,p_cMaxlength=>3
,p_label_alignment=>'RIGHT'
,p_field_template=>wwv_flow_api.id(1471192622043862)
,p_item_template_options=>'#DEFAULT#'
,p_is_persistent=>'N'
,p_encrypt_session_state_yn=>'N'
,p_attribute_01=>'N'
,p_attribute_02=>'N'
,p_attribute_03=>'N'
,p_attribute_04=>'TEXT'
,p_attribute_05=>'NONE'
);
wwv_flow_api.create_page_item(
 p_id=>wwv_flow_api.id(22279731169259088)
,p_name=>'P15_WO_TEAMS_IN_CHARGE'
,p_source_data_type=>'VARCHAR2'
,p_is_required=>true
,p_item_sequence=>120
,p_item_plug_id=>wwv_flow_api.id(22275030412259077)
,p_item_source_plug_id=>wwv_flow_api.id(22275030412259077)
,p_use_cache_before_default=>'NO'
,p_prompt=>'Wo Teams In Charge'
,p_source=>'WO_TEAMS_IN_CHARGE'
,p_source_type=>'REGION_SOURCE_COLUMN'
,p_display_as=>'NATIVE_TEXT_FIELD'
,p_cSize=>32
,p_cMaxlength=>16
,p_label_alignment=>'RIGHT'
,p_field_template=>wwv_flow_api.id(1471192622043862)
,p_item_template_options=>'#DEFAULT#'
,p_is_persistent=>'N'
,p_encrypt_session_state_yn=>'N'
,p_attribute_01=>'N'
,p_attribute_02=>'N'
,p_attribute_03=>'N'
,p_attribute_04=>'TEXT'
,p_attribute_05=>'NONE'
);

```

```

www_flow_api.create_page_item(
p_id=>www_flow_api.id(22280108445259088)
,p_name=>'P15_WO_SUBMITTED_BY'
,p_source_data_type=>'VARCHAR2'
,p_is_required=>true
,p_item_sequence=>130
,p_item_plug_id=>www_flow_api.id(22275030412259077)
,p_item_source_plug_id=>www_flow_api.id(22275030412259077)
,p_use_cache_before_default=>'NO'
,p_prompt=>'Wo Submitted By'
,p_source=>'WO_SUBMITTED_BY'
,p_source_type=>'REGION_SOURCE_COLUMN'
,p_display_as=>'NATIVE_TEXT_FIELD'
,p_cSize=>32
,p_cMaxlength=>32
,p_label_alignment=>'RIGHT'
,p_field_template=>www_flow_api.id(1471192622043862)
,p_item_template_options=>'#DEFAULT#'
,p_is_persistent=>'N'
,p_encrypt_session_state_yn=>'N'
,p_attribute_01=>'N'
,p_attribute_02=>'N'
,p_attribute_03=>'N'
,p_attribute_04=>'TEXT'
,p_attribute_05=>'NONE'
);
www_flow_api.create_page_item(
p_id=>www_flow_api.id(22280593385259088)
,p_name=>'P15_WO_REVIEWED_BY'
,p_source_data_type=>'VARCHAR2'
,p_item_sequence=>140
,p_item_plug_id=>www_flow_api.id(22275030412259077)
,p_item_source_plug_id=>www_flow_api.id(22275030412259077)
,p_use_cache_before_default=>'NO'
,p_prompt=>'Wo Reviewed By'
,p_source=>'WO_REVIEWED_BY'
,p_source_type=>'REGION_SOURCE_COLUMN'
,p_display_as=>'NATIVE_TEXT_FIELD'
,p_cSize=>32
,p_cMaxlength=>32
,p_label_alignment=>'RIGHT'
,p_field_template=>www_flow_api.id(1470821384043862)
,p_item_template_options=>'#DEFAULT#'
,p_is_persistent=>'N'
,p_encrypt_session_state_yn=>'N'
,p_attribute_01=>'N'
,p_attribute_02=>'N'
,p_attribute_03=>'N'

```

```

,p_attribute_04=>'TEXT'
,p_attribute_05=>'NONE'
);
wwv_flow_api.create_page_item(
p_id=>wwv_flow_api.id(22280985754259088)
,p_name=>'P15_WO_APPROVED_BY'
,p_source_data_type=>'VARCHAR2'
,p_item_sequence=>150
,p_item_plug_id=>wwv_flow_api.id(22275030412259077)
,p_item_source_plug_id=>wwv_flow_api.id(22275030412259077)
,p_use_cache_before_default=>'NO'
,p_prompt=>'Wo Approved By'
,p_source=>'WO_APPROVED_BY'
,p_source_type=>'REGION_SOURCE_COLUMN'
,p_display_as=>'NATIVE_TEXT_FIELD'
,p_cSize=>32
,p_cMaxlength=>32
,p_label_alignment=>'RIGHT'
,p_field_template=>wwv_flow_api.id(1470821384043862)
,p_item_template_options=>'#DEFAULT#'
,p_is_persistent=>'N'
,p_encrypt_session_state_yn=>'N'
,p_attribute_01=>'N'
,p_attribute_02=>'N'
,p_attribute_03=>'N'
,p_attribute_04=>'TEXT'
,p_attribute_05=>'NONE'
);
wwv_flow_api.create_page_item(
p_id=>wwv_flow_api.id(22281333374259089)
,p_name=>'P15_WO_STEP_01'
,p_source_data_type=>'NUMBER'
,p_is_required=>true
,p_item_sequence=>160
,p_item_plug_id=>wwv_flow_api.id(22275030412259077)
,p_item_source_plug_id=>wwv_flow_api.id(22275030412259077)
,p_use_cache_before_default=>'NO'
,p_prompt=>'Wo Step 01'
,p_source=>'WO_STEP_01'
,p_source_type=>'REGION_SOURCE_COLUMN'
,p_display_as=>'NATIVE_NUMBER_FIELD'
,p_cSize=>32
,p_cMaxlength=>255
,p_cHeight=>1
,p_label_alignment=>'RIGHT'
,p_field_template=>wwv_flow_api.id(1471192622043862)
,p_item_template_options=>'#DEFAULT#'
,p_is_persistent=>'N'

```

```

,p_encrypt_session_state_yn=>'N'
,p_attribute_03=>'right'
);
wwv_flow_api.create_page_item(
p_id=>wwv_flow_api.id(22281725494259089)
,p_name=>'P15_WO_STEP_01_DESCRIPTION'
,p_source_data_type=>'VARCHAR2'
,p_is_required=>true
,p_item_sequence=>170
,p_item_plug_id=>wwv_flow_api.id(22275030412259077)
,p_item_source_plug_id=>wwv_flow_api.id(22275030412259077)
,p_use_cache_before_default=>'NO'
,p_prompt=>'Wo Step 01 Description'
,p_source=>'WO_STEP_01_DESCRIPTION'
,p_source_type=>'REGION_SOURCE_COLUMN'
,p_display_as=>'NATIVE_TEXTAREA'
,p_cSize=>60
,p_cMaxlength=>300
,p_cHeight=>4
,p_label_alignment=>'RIGHT'
,p_field_template=>wwv_flow_api.id(1471192622043862)
,p_item_template_options=>'#DEFAULT#'
,p_is_persistent=>'N'
,p_encrypt_session_state_yn=>'N'
,p_attribute_01=>'Y'
,p_attribute_02=>'N'
,p_attribute_03=>'N'
,p_attribute_04=>'BOTH'
);
wwv_flow_api.create_page_item(
p_id=>wwv_flow_api.id(22282156550259089)
,p_name=>'P15_WO_STEP_01_RESULT'
,p_source_data_type=>'VARCHAR2'
,p_is_required=>true
,p_item_sequence=>180
,p_item_plug_id=>wwv_flow_api.id(22275030412259077)
,p_item_source_plug_id=>wwv_flow_api.id(22275030412259077)
,p_use_cache_before_default=>'NO'
,p_prompt=>'Wo Step 01 Result'
,p_source=>'WO_STEP_01_RESULT'
,p_source_type=>'REGION_SOURCE_COLUMN'
,p_display_as=>'NATIVE_TEXT_FIELD'
,p_cSize=>32
,p_cMaxlength=>4
,p_label_alignment=>'RIGHT'
,p_field_template=>wwv_flow_api.id(1471192622043862)
,p_item_template_options=>'#DEFAULT#'
,p_is_persistent=>'N'

```

```

,p_encrypt_session_state_yn=>'N'
,p_attribute_01=>'N'
,p_attribute_02=>'N'
,p_attribute_03=>'N'
,p_attribute_04=>'TEXT'
,p_attribute_05=>'NONE'
);
wwv_flow_api.create_page_process(
 p_id=>wwv_flow_api.id(22290799597259098)
,p_process_sequence=>10
,p_process_point=>'AFTER_SUBMIT'
,p_region_id=>wwv_flow_api.id(22275030412259077)
,p_process_type=>'NATIVE_FORM_DML'
,p_process_name=>'Process form Create Form'
,p_attribute_01=>'REGION_SOURCE'
,p_attribute_05=>'Y'
,p_attribute_06=>'Y'
,p_attribute_08=>'Y'
,p_error_display_location=>'INLINE_IN_NOTIFICATION'
);
wwv_flow_api.create_page_process(
 p_id=>wwv_flow_api.id(22290339911259098)
,p_process_sequence=>10
,p_process_point=>'BEFORE_HEADER'
,p_region_id=>wwv_flow_api.id(22275030412259077)
,p_process_type=>'NATIVE_FORM_INIT'
,p_process_name=>'Initialize form Create Form'
);
end;
/

prompt --
application/pages/page_00016 begin
wwv_flow_api.create_page( p_id=>16
,p_user_interface_id=>wwv_flow_api.id(1496472289043960)
,p_name=>'For Review'
,p_step_title=>'For Review'
,p_autocomplete_on_off=>'OFF'
,p_page_template_options=>'#DEFAULT#'
,p_last_updated_by=>'ADMIN'
,p_last_upd_yyyymmddhh24miss=>'20211202211527'
);
wwv_flow_api.create_page_plug(
 p_id=>wwv_flow_api.id(22294917297537826) ,p_plug_name=>'For Review'
,p_region_template_options=>'#DEFAULT#'
,p_component_template_options=>'#DEFAULT#'
,p_plug_template=>wwv_flow_api.id(1414782315043817)
,p_plug_display_sequence=>20
,p_include_in_reg_disp_sel_yn=>'Y'

```

```

,p_query_type=>'TABLE'
,p_query_table=>'SCHEDULE_WORK_ORDER'
,p_query_where=>'SCHEDULE_WO_STATUS = "FOR_REVIEW"'
,p_include_rowid_column=>false
,p_plug_source_type=>'NATIVE_IR'
,p_plug_query_options=>'DERIVED_REPORT_COLUMNS'
,p_prn_content_disposition=>'ATTACHMENT'
,p_prn_units=>'INCHES'
,p_prn_paper_size=>'LETTER'
,p_prn_width=>8.5
,p_prn_height=>11
,p_prn_orientation=>'HORIZONTAL'
,p_prn_page_header_font_color=>'#000000'
,p_prn_page_header_font_family=>'Helvetica'
,p_prn_page_header_font_weight=>'normal'
,p_prn_page_header_font_size=>'12'
,p_prn_page_footer_font_color=>'#000000'
,p_prn_page_footer_font_family=>'Helvetica'
,p_prn_page_footer_font_weight=>'normal'
,p_prn_page_footer_font_size=>'12'
,p_prn_header_bg_color=>'#9bafde'
,p_prn_header_font_color=>'#000000'
,p_prn_header_font_family=>'Helvetica'
,p_prn_header_font_weight=>'normal'
,p_prn_header_font_size=>'10'
,p_prn_body_bg_color=>'#efefef'
,p_prn_body_font_color=>'#000000'
,p_prn_body_font_family=>'Helvetica'
,p_prn_body_font_weight=>'normal'
,p_prn_body_font_size=>'10'
,p_prn_border_width=>.5
,p_prn_page_header_alignment=>'CENTER'
,p_prn_page_footer_alignment=>'CENTER'
);
wwv_flow_api.create_worksheet(
p_id=>wwv_flow_api.id(22295059477537827)
,p_max_row_count=>'1000000'
,p_no_data_found_message=>'No Work Order for Review!'
,p_show_nulls_as=>'-'
,p_pagination_type=>'ROWS_X_TO_Y'
,p_pagination_display_pos=>'BOTTOM_RIGHT'
,p_show_search_bar=>'N'
,p_report_list_mode=>'TABS'
,p_lazy_loading=>false
,p_show_detail_link=>'N'
,p_enable_mail_download=>'N'
,p_owner=>'ADMIN'
,p_internal_uid=>22295059477537827

```

```
);  
wwv_flow_api.create_worksheet_column(  
  p_id=>wwv_flow_api.id(22295149246537828)  
,p_db_column_name=>'SCHEDULE_WORK_ORDER_ID'  
,p_display_order=>10  
,p_column_identifier=>'A'  
,p_column_label=>'Work Order ID'  
,p_column_link=>'f?p=&APP_ID.:19:&SESSION.::&DEBUG.:RP,19:P19_ID:#SCHED  
U  
LE_WORK_ORDER_ID#'  
,p_column_linktext=>'#SCHEDULE_WORK_ORDER_ID#'  
,p_column_link_attr=>'class="t-Button t-Button--success"'  
,p_column_type=>'NUMBER'  
,p_column_alignment=>'CENTER'  
);  
wwv_flow_api.create_worksheet_column(  
  p_id=>wwv_flow_api.id(22295481140537831)  
,p_db_column_name=>'SCHEDULE_WO_DATE_TARGET'  
,p_display_order=>20  
,p_column_identifier=>'D'  
,p_column_label=>'Maintenance Date'
```

```

,p_column_type=>'DATE'
,p_column_alignment=>'CENTER'
,p_tz_dependent=>'N'
);
wwv_flow_api.create_worksheet_column(
  p_id=>wwv_flow_api.id(22295374574537830)
,p_db_column_name=>'SCHEDULE_WO_DATE_SUBMITTED'
,p_display_order=>30
,p_column_identifier=>'C'
,p_column_label=>'Schedule Wo Date Submitted'
,p_column_type=>'DATE'
,p_display_text_as=>'HIDDEN'
,p_tz_dependent=>'N'
);
wwv_flow_api.create_worksheet_column(
  p_id=>wwv_flow_api.id(22295206771537829)
,p_db_column_name=>'SCHEDULE_WORK_ASSET_SERIAL_NUMBER'
,p_display_order=>40
,p_column_identifier=>'B'
,p_column_label=>'Serial Number'
,p_column_type=>'STRING'
,p_column_alignment=>'CENTER'
);
wwv_flow_api.create_worksheet_column(
  p_id=>wwv_flow_api.id(22295691467537833)
,p_db_column_name=>'SCHEDULE_WO_STATUS'
,p_display_order=>50
,p_column_identifier=>'F'
,p_column_label=>'Schedule Wo Status'
,p_column_type=>'STRING'
,p_display_text_as=>'HIDDEN'
);
wwv_flow_api.create_worksheet_column(
  p_id=>wwv_flow_api.id(22295776910537834)
,p_db_column_name=>'SCHEDULE_WO_ASSET_NAME'
,p_display_order=>60
,p_column_identifier=>'G'
,p_column_label=>'Name'
,p_column_type=>'STRING'
,p_column_alignment=>'CENTER'
);
wwv_flow_api.create_worksheet_column(
  p_id=>wwv_flow_api.id(22295827365537835)
,p_db_column_name=>'SCHEDULE_WO_LOCATION'
,p_display_order=>70
,p_column_identifier=>'H'
,p_column_label=>'Location'
,p_column_type=>'STRING'

```

```
,p_column_alignment=>'CENTER'  
);  
wwv_flow_api.create_worksheet_column(  
  p_id=>wwv_flow_api.id(22295506415537832)  
  ,p_db_column_name=>'SCHEDULE_WO_TEAMS_IN_CHARGE'  
  ,p_display_order=>80  
  ,p_column_identifier=>'E'  
  ,p_column_label=>'Teams In Charge'  
  ,p_column_type=>'STRING'  
  ,p_column_alignment=>'CENTER'  
);  
wwv_flow_api.create_worksheet_rpt(  
  p_id=>wwv_flow_api.id(22338435857270905)  
  ,p_application_user=>'APXWS_DEFAULT'  
  ,p_report_seq=>10  
  ,p_report_alias=>'223385'  
  ,p_status=>'PUBLIC'  
  ,p_is_default=>'Y'
```

```

,p_report_columns=>'SCHEDULE_WORK_ORDER_ID:SCHEDULE_WORK_ASSET_
SERIAL_NUMBER:SCHEDULE_WO_DATE_SUBMITTED:SCHEDULE_WO_DATE_
TARGET:SCHEDULE_WO_TEAMS_IN_CHARGE:SCHEDULE_WO_STATUS:SCHE
DULE_WO_ASSET_NAME:SCHEDULE_WO_LOCATION'
);
wwv_flow_api.create_page_plug(
  p_id=>wwv_flow_api.id(22971169514138933)
,p_plug_name=>'Work Order for Review'
,p_region_css_classes=>'u-color-15'
,p_region_template_options=>'#DEFAULT#:t-ContentBlock--h2'
,p_plug_template=>wwv_flow_api.id(1406489654043813)
,p_plug_display_sequence=>10
,p_include_in_reg_disp_sel_yn=>'Y'
,p_plug_query_options=>'DERIVED_REPORT_COLUMNS'
,p_attribute_01=>'N'
,p_attribute_02=>'HTML'
);
end;
/
prompt --application/pages/page_00017 begin
wwv_flow_api.create_page(
  p_id=>17
,p_user_interface_id=>wwv_flow_api.id(1496472289043960)
,p_name=>'For Approval'
,p_step_title=>'For Approval'
,p_autocomplete_on_off=>'OFF'
,p_page_template_options=>'#DEFAULT#'
,p_last_updated_by=>'ADMIN'
,p_last_upd_yyyymmddhh24miss=>'20211202211734'
);
wwv_flow_api.create_page_plug(
  p_id=>wwv_flow_api.id(22969747930138919) ,p_plug_name=>'For
Approval'

```

```

,p_region_template_options=>'#DEFAULT#'
,p_component_template_options=>'#DEFAULT#'
,p_plug_template=>wwv_flow_api.id(1414782315043817)
,p_plug_display_sequence=>20
,p_include_in_reg_disp_sel_yn=>'Y'
,p_query_type=>'TABLE'
,p_query_table=>'SCHEDULE_WORK_ORDER'
,p_query_where=>'SCHEDULE_WO_STATUS = "FOR_APPROVAL"'
,p_include_rowid_column=>false
,p_plug_source_type=>'NATIVE_IR'
,p_plug_query_options=>'DERIVED_REPORT_COLUMNS'
,p_prn_content_disposition=>'ATTACHMENT'
,p_prn_units=>'INCHES'
,p_prn_paper_size=>'LETTER'
,p_prn_width=>8.5
,p_prn_height=>11
,p_prn_orientation=>'HORIZONTAL'
,p_prn_page_header_font_color=>'#000000'
,p_prn_page_header_font_family=>'Helvetica'
,p_prn_page_header_font_weight=>'normal'
,p_prn_page_header_font_size=>'12'
,p_prn_page_footer_font_color=>'#000000'
,p_prn_page_footer_font_family=>'Helvetica'
,p_prn_page_footer_font_weight=>'normal'
,p_prn_page_footer_font_size=>'12'
,p_prn_header_bg_color=>'#9bafde',p_prn_header_font_color=>'#000000'
,p_prn_header_font_family=>'Helvetica'
,p_prn_header_font_weight=>'normal'
,p_prn_header_font_size=>'10'
,p_prn_body_bg_color=>'#efefef'
,p_prn_body_font_color=>'#000000'
,p_prn_body_font_family=>'Helvetica'
,p_prn_body_font_weight=>'normal'
,p_prn_body_font_size=>'10'
,p_prn_border_width=>.5
,p_prn_page_header_alignment=>'CENTER'
,p_prn_page_footer_alignment=>'CENTER'
);
wwv_flow_api.create_worksheet(
  p_id=>wwv_flow_api.id(22969848800138920)
,p_max_row_count=>'1000000'
,p_no_data_found_message=>'No Work Order for Approval!'
,p_show_nulls_as=> '-'
,p_pagination_type=>'ROWS_X_TO_Y'
,p_pagination_display_pos=>'BOTTOM_RIGHT'
,p_show_search_bar=>'N'
,p_report_list_mode=>'TABS'
,p_lazy_loading=>false

```

```
,p_show_detail_link=>'N'  
,p_enable_mail_download=>'N'  
,p_owner=>'ADMIN'  
,p_internal_uid=>22969848800138920  
);  
www_flow_api.create_worksheet_column(  
  p_id=>www_flow_api.id(22969999400138921)  
,p_db_column_name=>'SCHEDULE_WORK_ORDER_ID'  
,p_display_order=>10  
,p_column_identifier=>'A'  
,p_column_label=>'Work Order ID'
```

```
,p_column_link=>'f?p=&APP_ID.:7:&SESSION.:&DEBUG.:RP,7:P7_ID:#SCHEDULE
_WORK_ORDER_ID#'
,p_column_linktext=>'#SCHEDULE_WORK_ORDER_ID#'
,p_column_link_attr=>'class="t-Button t-Button--success"'
,p_column_type=>'NUMBER'
,p_column_alignment=>'CENTER'
);
wwv_flow_api.create_worksheet_column(
p_id=>wwv_flow_api.id(22970082902138922)
,p_db_column_name=>'SCHEDULE_WORK_ASSET_SERIAL_NUMBER'
,p_display_order=>20
,p_column_identifier=>'B'
,p_column_label=>'Serial Number'
,p_column_type=>'STRING'
,p_column_alignment=>'CENTER'
);
wwv_flow_api.create_worksheet_column(
p_id=>wwv_flow_api.id(22970168594138923)
,p_db_column_name=>'SCHEDULE_WO_DATE_SUBMITTED'
,p_display_order=>30
,p_column_identifier=>'C'
,p_column_label=>'Date Submitted'
,p_column_type=>'DATE'
,p_column_alignment=>'CENTER'
,p_tz_dependent=>'N'
);
wwv_flow_api.create_worksheet_column(
p_id=>wwv_flow_api.id(22970257778138924)
,p_db_column_name=>'SCHEDULE_WO_DATE_TARGET'
,p_display_order=>40
,p_column_identifier=>'D'
,p_column_label=>'Maintenance Date'
,p_column_type=>'DATE'
,p_column_alignment=>'CENTER'
,p_tz_dependent=>'N'
);
wwv_flow_api.create_worksheet_column(
p_id=>wwv_flow_api.id(22970364711138925)
,p_db_column_name=>'SCHEDULE_WO_TEAMS_IN_CHARGE'
,p_display_order=>50
```

```

,p_column_identifier=>'E'
,p_column_label=>'Teams In Charge'
,p_column_type=>'STRING'
,p_column_alignment=>'CENTER'
);
wwv_flow_api.create_worksheet_column(
p_id=>wwv_flow_api.id(22970466049138926)
,p_db_column_name=>'SCHEDULE_WO_STATUS'
,p_display_order=>60
,p_column_identifier=>'F'
,p_column_label=>'Status'
,p_column_type=>'STRING'
,p_column_alignment=>'CENTER'
);
wwv_flow_api.create_worksheet_column(
p_id=>wwv_flow_api.id(22970595889138927)
,p_db_column_name=>'SCHEDULE_WO_ASSET_NAME'
,p_display_order=>70
,p_column_identifier=>'G'
,p_column_label=>'Name'
,p_column_type=>'STRING'
,p_column_alignment=>'CENTER'
);
wwv_flow_api.create_worksheet_column(
p_id=>wwv_flow_api.id(22970605578138928)
,p_db_column_name=>'SCHEDULE_WO_LOCATION' ,p_display_order=>80
,p_column_identifier=>'H'
,p_column_label=>'Location'
,p_column_type=>'STRING'
,p_column_alignment=>'CENTER'
);
wwv_flow_api.create_worksheet_rpt(
p_id=>wwv_flow_api.id(23170030312365121)
,p_application_user=>'APXWS_DEFAULT'
,p_report_seq=>10
,p_report_alias=>'231701'
,p_status=>'PUBLIC'
,p_is_default=>'Y'

```

```
,p_report_columns=>'SCHEDULE_WORK_ORDER_ID:SCHEDULE_WORK_ASSET_
SERIAL_NUMBER:SCHEDULE_WO_DATE_SUBMITTED:SCHEDULE_WO_DATE_
TARGET:SCHEDULE_WO_TEAMS_IN_CHARGE:SCHEDULE_WO_STATUS:SCHE
DULE_WO_ASSET_NAME:SCHEDULE_WO_LOCATION'
);
wwv_flow_api.create_page_plug(
  p_id=>wwv_flow_api.id(22971264211138934)
,p_plug_name=>'Work Order for Approval'
,p_region_css_classes=>'u-color-15'
,p_region_template_options=>'#DEFAULT#:t-ContentBlock--h2'
,p_plug_template=>wwv_flow_api.id(1406489654043813)
```

```

,p_plug_display_sequence=>10
,p_include_in_reg_disp_sel_yn=>'Y'
,p_plug_query_options=>'DERIVED_REPORT_COLUMNS'
,p_attribute_01=>'N'
,p_attribute_02=>'HTML'
);
end;
/
prompt --application/pages/page_00018
begin
wwv_flow_api.create_page(
p_id=>18
,p_user_interface_id=>wwv_flow_api.id(1496472289043960)
,p_name=>'Work Order Scheduler'
,p_step_title=>'Assets 3 - WO'
,p_autocomplete_on_off=>'OFF'
,p_page_template_options=>'#DEFAULT#'
,p_help_text=>wwv_flow_string.join(wwv_flow_t_varchar2(
'<b>The Work Scheduler Page</b>',
'<br>',
'<br>',
'This page will create a schedule for maintenance work orders.',
'<br>',
'<br>',
'<img src=#APP_FILES#help_work_scheduler_001.png>',
'<br>',
'<br>',
'1. Click the <b>Asset Serial Number</b> to start the schedule of the asset.',
'<br>',
'2. Select the <b>date</b> using the calendar.',
'<br>',
'3. Click <b>Confirm Schedule</b> button to queue the schedule in the Work Order.',
'<br>'))
,p_last_updated_by=>'ADMIN'
,p_last_upd_yyyymmddhh24miss=>'20211206224415'
);
wwv_flow_api.create_page_plug(
p_id=>wwv_flow_api.id(13360531559600240)
,p_plug_name=>'Work Order Scheduler'
,p_region_css_classes=>'u-color-15'
,p_region_template_options=>'#DEFAULT#:t-ContentBlock--h2'
,p_plug_template=>wwv_flow_api.id(1406489654043813)
,p_plug_display_sequence=>10
,p_include_in_reg_disp_sel_yn=>'Y'
,p_plug_query_options=>'DERIVED_REPORT_COLUMNS'
,p_attribute_01=>'N'
,p_attribute_02=>'HTML'
);

```

```

www_flow_api.create_page_plug(
  p_id=>www_flow_api.id(26747050864303377)
,p_plug_name=>'Select an Asset'
,p_region_template_options=>'#DEFAULT#'
,p_plug_template=>www_flow_api.id(1414782315043817)
,p_plug_display_sequence=>20
,p_query_type=>'TABLE'
,p_query_table=>'ASSETS'
,p_include_rowid_column=>false
,p_plug_source_type=>'NATIVE_IR'
,p_plug_query_options=>'DERIVED_REPORT_COLUMNS'
);
www_flow_api.create_worksheet(
  p_id=>www_flow_api.id(26747171182303377)
,p_name=>'Assets 2'
,p_max_row_count_message=>'The maximum row count for this report is
#MAX_ROW_COUNT# rows. Please apply a filter to reduce the number of records
in your query.'
,p_no_data_found_message=>'No data found.'
,p_show_nulls_as=>'-'
,p_pagination_type=>'ROWS_X_TO_Y'
,p_pagination_display_pos=>'BOTTOM_RIGHT'
,p_show_search_bar=>'N'
,p_report_list_mode=>'TABS'
,p_lazy_loading=>false
,p_show_detail_link=>'N'
,p_enable_mail_download=>'N'
,p_owner=>'ADMIN'
,p_internal_uid=>26747171182303377
);
www_flow_api.create_worksheet_column(
  p_id=>www_flow_api.id(13405883978582789)
,p_db_column_name=>'ASSET_SERIAL_NUMBER'
,p_display_order=>1
,p_column_identifier=>'A'
,p_column_label=>'Serial Number'

```

```
,p_column_link=>'f?p=&APP_ID.:5:&SESSION.::&DEBUG.:RP,5:P5_ID:#ASSET_SERIAL_NUMBER#'  
,p_column_linktext=>'#ASSET_SERIAL_NUMBER#'  
,p_column_link_attr=>'class="t-Button t-Button--success"'  
,p_column_type=>'STRING'  
,p_column_alignment=>'CENTER'  
);  
wwv_flow_api.create_worksheet_column(  
  p_id=>wwv_flow_api.id(13406229626582794)  
  ,p_db_column_name=>'ASSET_NAME'  
  ,p_display_order=>2  
  ,p_column_identifier=>'B'  
  ,p_column_label=>'Name'  
  ,p_column_type=>'STRING'  
  ,p_column_alignment=>'CENTER'  
);
```

```

www_flow_api.create_worksheet_column(
p_id=>www_flow_api.id(13406697023582795)
,p_db_column_name=>'ASSET_LOCATION'
,p_display_order=>3
,p_column_identifier=>'C'
,p_column_label=>'Location'
,p_column_type=>'STRING'
,p_column_alignment=>'CENTER'
);
www_flow_api.create_worksheet_column(
p_id=>www_flow_api.id(13407002975582795)
,p_db_column_name=>'ASSET_MODEL'
,p_display_order=>4
,p_column_identifier=>'D'
,p_column_label=>'Asset Model'
,p_column_type=>'STRING'
,p_display_text_as=>'HIDDEN'
);
www_flow_api.create_worksheet_column(
p_id=>www_flow_api.id(13407430834582795)
,p_db_column_name=>'ASSET_MANUFACTURER'
,p_display_order=>5
,p_column_identifier=>'E'
,p_column_label=>'Asset Manufacturer'
,p_column_type=>'STRING'
,p_display_text_as=>'HIDDEN'
);
www_flow_api.create_worksheet_column(
p_id=>www_flow_api.id(13407800409582795)
,p_db_column_name=>'ASSET_YEAR'
,p_display_order=>6
,p_column_identifier=>'F'
,p_column_label=>'Asset Year'
,p_column_type=>'STRING'
,p_display_text_as=>'HIDDEN'
);
www_flow_api.create_worksheet_column(
p_id=>www_flow_api.id(13408284293582796)
,p_db_column_name=>'TEAMS_IN_CHARGE'
,p_display_order=>7
,p_column_identifier=>'G'
,p_column_label=>'Teams In Charge'

```

```
,p_column_link=>'f?p=&APP_ID.:5:&SESSION.::&DEBUG.:RP,5:P5_ID_TEAMS_IN_
CHARGE:#TEAMS_IN_CHARGE#'
,p_column_linktext=>'#TEAMS_IN_CHARGE#'
,p_column_type=>'STRING'
,p_column_alignment=>'CENTER'
);
wwv_flow_api.create_worksheet_column(
p_id=>wwv_flow_api.id(13408641101582796)
```

```
,p_db_column_name=>'ASSET_TYPE'  
,p_display_order=>8  
,p_column_identifier=>'H'  
,p_column_label=>'Asset Type'  
,p_column_type=>'STRING'  
,p_display_text_as=>'HIDDEN'  
);  
www_flow_api.create_worksheet_column(  
p_id=>www_flow_api.id(13409069401582797)  
,p_db_column_name=>'ASSET_VENDOR'  
,p_display_order=>9  
,p_column_identifier=>'I'  
,p_column_label=>'Asset Vendor'  
,p_column_type=>'STRING'  
,p_display_text_as=>'HIDDEN'  
);  
www_flow_api.create_worksheet_rpt(  
p_id=>www_flow_api.id(26751153827303943)  
,p_application_user=>'APXWS_DEFAULT'  
,p_report_seq=>10  
,p_report_alias=>'134094'  
,p_status=>'PUBLIC'  
,p_is_default=>'Y'
```

```
,p_report_columns=>'ASSET_SERIAL_NUMBER:ASSET_NAME:ASSET_LOCATION
:ASSET_MODEL:ASSET_MANUFACTURER:ASSET_YEAR:TEAMS_IN_CHARGE:A
SSET_TYPE:ASSET_VENDOR'
);
end;
/
prompt --application/pages/page_00019 begin
wwv_flow_api.create_page(
p_id=>19
,p_user_interface_id=>wwv_flow_api.id(1496472289043960)
,p_name=>'Work Order - For Review'
,p_step_title=>'Work Order - For Review'
,p_autocomplete_on_off=>'OFF'
,p_javascript_code=>'var htmldb_delete_message=""DELETE_CONFIRM_MSG"";'
,p_inline_css=>wwv_flow_string.join(wwv_flow_t_varchar2(
'#stat{',
'fontweight: 900;',
'font-size: 10em;',
'color: pink;',
'}',
'',
'#resize img{',
'display: block;',
'width: 250px;',
'height: auto;',
'}',
```

```

"))
,p_page_template_options=>'#DEFAULT#'
,p_protection_level=>'C'
,p_last_updated_by=>'ADMIN'
,p_last_upd_yyyymmddhh24miss=>'20211111230410'
);
wwv_flow_api.create_page_plug(
p_id=>wwv_flow_api.id(23033425646266814)
,p_plug_name=>'Review Maintenance Form'
,p_region_name=>'resize'
,p_region_template_options=>'#DEFAULT#:t-ContentBlock--h1'
,p_plug_template=>wwv_flow_api.id(1406489654043813)
,p_plug_display_sequence=>10
,p_plug_query_options=>'DERIVED_REPORT_COLUMNS'
,p_attribute_01=>'N'
,p_attribute_02=>'HTML'
);
wwv_flow_api.create_page_button(
p_id=>wwv_flow_api.id(23093709352266862)
,p_button_sequence=>30
,p_button_plug_id=>wwv_flow_api.id(23033425646266814)
,p_button_name=>'SAVE'
,p_button_action=>'SUBMIT'
,p_button_template_options=>'#DEFAULT#'
,p_button_template_id=>wwv_flow_api.id(1473987741043879)
,p_button_is_hot=>'Y'
,p_button_image_alt=>'Submit for Approval'
,p_button_position=>'CHANGE'
);
wwv_flow_api.create_page_button(
p_id=>wwv_flow_api.id(23092504765266859)
,p_button_sequence=>10
,p_button_plug_id=>wwv_flow_api.id(23033425646266814)
,p_button_name=>'CANCEL'
,p_button_action=>'REDIRECT_PAGE'
,p_button_template_options=>'#DEFAULT#'
,p_button_template_id=>wwv_flow_api.id(1473987741043879)
,p_button_image_alt=>'Cancel'
,p_button_position=>'CLOSE'
,p_button_redirect_url=>'f?p=&APP_ID.:16:&SESSION.:&DEBUG.:':
,p_grid_new_row=>'Y'
);
wwv_flow_api.create_page_branch(
p_id=>wwv_flow_api.id(23094437898266862)
,p_branch_name=>'Go To Page 16'

```

```
,p_branch_action=>'f?p=&APP_ID.:16:&SESSION.::&DEBUG.:16::&success_msg=#S  
UCCESS_MSG#'  
,p_branch_point=>'AFTER_PROCESSING'  
,p_branch_type=>'REDIRECT_URL'  
,p_branch_sequence=>1
```

```

);
wwv_flow_api.create_page_item(
  p_id=>wwv_flow_api.id(22970921525138931)
,p_name=>'P19_VISUAL_INSPECTION'
,p_item_sequence=>140
,p_item_plug_id=>wwv_flow_api.id(23033425646266814)
,p_prompt=>'<h2><p style="color:black">Visual Inspection</p></h2>'
,p_display_as=>'NATIVE_DISPLAY_ONLY'
,p_field_template=>wwv_flow_api.id(1470821384043862)
,p_item_template_options=>'#DEFAULT#'
,p_encrypt_session_state_yn=>'N'
,p_attribute_01=>'Y'
,p_attribute_02=>'VALUE'
,p_attribute_04=>'Y'
,p_attribute_05=>'PLAIN'
);
wwv_flow_api.create_page_item(
  p_id=>wwv_flow_api.id(22971072060138932)
,p_name=>'P19_FUNCTIONAL_AND_OPERATIONAL_CHECK'
,p_item_sequence=>730
,p_item_plug_id=>wwv_flow_api.id(23033425646266814)
,p_prompt=>'<h2><p style="color:black">Functional and Operational
Check</p></h2>'
,p_display_as=>'NATIVE_DISPLAY_ONLY'
,p_field_template=>wwv_flow_api.id(1470821384043862)
,p_item_template_options=>'#DEFAULT#'
,p_encrypt_session_state_yn=>'N'
,p_attribute_01=>'Y'
,p_attribute_02=>'VALUE'
,p_attribute_04=>'Y'
,p_attribute_05=>'PLAIN'
);
wwv_flow_api.create_page_item(
  p_id=>wwv_flow_api.id(23033789087266817)
,p_name=>'P19_ROWID'
,p_item_sequence=>10
,p_item_plug_id=>wwv_flow_api.id(23033425646266814)
,p_display_as=>'NATIVE_HIDDEN'
,p_protection_level=>'S'
,p_encrypt_session_state_yn=>'N'
,p_attribute_01=>'Y'
);
wwv_flow_api.create_page_item(
  p_id=>wwv_flow_api.id(23034195728266821)
,p_name=>'P19_ID'
,p_item_sequence=>20
,p_item_plug_id=>wwv_flow_api.id(23033425646266814)
,p_display_as=>'NATIVE_HIDDEN'

```

```

,p_encrypt_session_state_yn=>'N'
,p_attribute_01=>'Y'
);
wwv_flow_api.create_page_item(
  p_id=>wwv_flow_api.id(23034500537266823)
,p_name=>'P19_WORK_ORDER_ID'
,p_item_sequence=>30
,p_item_plug_id=>wwv_flow_api.id(23033425646266814)
,p_item_default=>wwv_flow_string.join(wwv_flow_t_varchar2(
'select WORK_ORDER_ID',
'from WORK_ORDER',
'where WORK_ORDER_ID = :P19_ID'))
,p_item_default_type=>'SQL_QUERY'
,p_prompt=>'Work Order ID'
,p_display_as=>'NATIVE_DISPLAY_ONLY'
,p_colspan=>3
,p_field_template=>wwv_flow_api.id(1470798394043861)
,p_item_css_classes=>'u-color-14-bg'
,p_item_template_options=>'#DEFAULT#:t-Form-fieldContainer--large:margin-left-sm'
,p_encrypt_session_state_yn=>'N'
,p_attribute_01=>'Y'
,p_attribute_02=>'VALUE'
,p_attribute_04=>'Y'
,p_attribute_05=>'PLAIN'
);
wwv_flow_api.create_page_item(
  p_id=>wwv_flow_api.id(23034931317266823)
,p_name=>'P19_WO_ASSET_SERIAL_NUMBER'
,p_item_sequence=>60
,p_item_plug_id=>wwv_flow_api.id(23033425646266814)
,p_item_default=>wwv_flow_string.join(wwv_flow_t_varchar2(
'select WO_ASSET_SERIAL_NUMBER',
'from WORK_ORDER',
'where WORK_ORDER_ID = :P19_ID'))
,p_item_default_type=>'SQL_QUERY'
,p_prompt=>'Asset Serial Number'
,p_display_as=>'NATIVE_DISPLAY_ONLY'
,p_colspan=>3
,p_field_template=>wwv_flow_api.id(1470798394043861)
,p_item_css_classes=>'u-color-23-bg'
,p_item_template_options=>'#DEFAULT#:t-Form-fieldContainer--large:margin-left-sm'
,p_encrypt_session_state_yn=>'N'
,p_attribute_01=>'Y'
,p_attribute_02=>'VALUE'
,p_attribute_04=>'Y'
,p_attribute_05=>'PLAIN'

```

```

);
wwv_flow_api.create_page_item(
  p_id=>wwv_flow_api.id(23035323335266824)
,p_name=>'P19_WO_DATE_CREATED'
,p_item_sequence=>70
,p_item_plug_id=>wwv_flow_api.id(23033425646266814)
,p_item_default=>wwv_flow_string.join(wwv_flow_t_varchar2(
'select WO_DATE_CREATED',
'from WORK_ORDER',
'where WORK_ORDER_ID = :P19_ID'))
,p_item_default_type=>'SQL_QUERY'
,p_display_as=>'NATIVE_HIDDEN'
,p_encrypt_session_state_yn=>'N'
,p_attribute_01=>'Y'
);
wwv_flow_api.create_page_item(
  p_id=>wwv_flow_api.id(23035734135266824)
,p_name=>'P19_WO_DATE_SUBMITTED'
,p_item_sequence=>80
,p_item_plug_id=>wwv_flow_api.id(23033425646266814)
,p_item_default=>wwv_flow_string.join(wwv_flow_t_varchar2(
'select WO_DATE_SUBMITTED',
'from WORK_ORDER',
'where WORK_ORDER_ID = :P19_ID'))
,p_item_default_type=>'SQL_QUERY'
,p_display_as=>'NATIVE_HIDDEN'
,p_encrypt_session_state_yn=>'N'
,p_attribute_01=>'Y'
);
wwv_flow_api.create_page_item(
  p_id=>wwv_flow_api.id(23036137800266824)
,p_name=>'P19_WO_DATE_TARGET_SCHEDULE'
,p_item_sequence=>40
,p_item_plug_id=>wwv_flow_api.id(23033425646266814)
,p_item_default=>wwv_flow_string.join(wwv_flow_t_varchar2(
'select WO_DATE_TARGET_SCHEDULE',
'from WORK_ORDER',
'where WORK_ORDER_ID = :P19_ID'))
,p_item_default_type=>'SQL_QUERY'
,p_prompt=>'Maintenance Schedule'
,p_display_as=>'NATIVE_DISPLAY_ONLY'
,p_begin_on_new_line=>'N'
,p_colspan=>5
,p_field_template=>wwv_flow_api.id(1470798394043861)
,p_item_css_classes=>'u-color-29-bg'
,p_item_template_options=>'#DEFAULT#:t-Form-fieldContainer--large:margin-left-sm'
,p_encrypt_session_state_yn=>'N'

```

```

,p_attribute_01=>'Y'
,p_attribute_02=>'VALUE'
,p_attribute_04=>'Y'
,p_attribute_05=>'PLAIN'
);
wwv_flow_api.create_page_item(
  p_id=>wwv_flow_api.id(23036598552266824)
,p_name=>'P19_WO_DATE_REVIEWED'
,p_item_sequence=>90
,p_item_plug_id=>wwv_flow_api.id(23033425646266814)
,p_use_cache_before_default=>'NO'
,p_item_default=>'to_char(sysdate,"DD-Mon-YYYY")'
,p_item_default_type=>'EXPRESSION'
,p_item_default_language=>'PLSQL'
,p_source=>'WO_DATE_REVIEWED'
,p_source_type=>'DB_COLUMN'
,p_display_as=>'NATIVE_HIDDEN'
,p_encrypt_session_state_yn=>'N'
,p_attribute_01=>'Y'
);
wwv_flow_api.create_page_item(
  p_id=>wwv_flow_api.id(23036943020266825)
,p_name=>'P19_WO_DATE_APPROVED'
,p_item_sequence=>100
,p_item_plug_id=>wwv_flow_api.id(23033425646266814)
,p_item_default=>wwv_flow_string.join(wwv_flow_t_varchar2(
'select WO_DATE_APPROVED',
'from WORK_ORDER',
'where WORK_ORDER_ID = :P19_ID'))
,p_item_default_type=>'SQL_QUERY'
,p_display_as=>'NATIVE_HIDDEN'
,p_encrypt_session_state_yn=>'N'
,p_attribute_01=>'Y'
);
wwv_flow_api.create_page_item(
  p_id=>wwv_flow_api.id(23037349192266825)
,p_name=>'P19_WO_ASSET_NAME'
,p_item_sequence=>110
,p_item_plug_id=>wwv_flow_api.id(23033425646266814)
,p_item_default=>wwv_flow_string.join(wwv_flow_t_varchar2(
'select WO_ASSET_NAME',
'from WORK_ORDER',
'where WORK_ORDER_ID = :P19_ID'))
,p_item_default_type=>'SQL_QUERY'
,p_prompt=>'Asset Name'
,p_display_as=>'NATIVE_DISPLAY_ONLY'
,p_begin_on_new_line=>'N'
,p_colspan=>5

```

```

,p_field_template=>wwv_flow_api.id(1470798394043861)
,p_item_css_classes=>'u-color-23-bg'
,p_item_template_options=>'#DEFAULT#:t-Form-fieldContainer--large:margin-left-sm'
,p_encrypt_session_state_yn=>'N'
,p_attribute_01=>'Y'
,p_attribute_02=>'VALUE'
,p_attribute_04=>'Y'
,p_attribute_05=>'PLAIN'
);
wwv_flow_api.create_page_item(
p_id=>wwv_flow_api.id(23037779193266825)
,p_name=>'P19_WO_ASSET_LOCATION'
,p_item_sequence=>120
,p_item_plug_id=>wwv_flow_api.id(23033425646266814)
,p_item_default=>wwv_flow_string.join(wwv_flow_t_varchar2(
'select WO_ASSET_LOCATION',
'from WORK_ORDER',
'where WORK_ORDER_ID = :P19_ID'))
,p_item_default_type=>'SQL_QUERY'
,p_prompt=>'Asset Location'
,p_display_as=>'NATIVE_DISPLAY_ONLY'
,p_begin_on_new_line=>'N'
,p_field_template=>wwv_flow_api.id(1470798394043861)
,p_item_css_classes=>'u-color-23-bg'
,p_item_template_options=>'#DEFAULT#:t-Form-fieldContainer--large:margin-left-sm'
,p_encrypt_session_state_yn=>'N'
,p_attribute_01=>'Y'
,p_attribute_02=>'VALUE'
,p_attribute_04=>'Y'
,p_attribute_05=>'PLAIN'
);
wwv_flow_api.create_page_item(
p_id=>wwv_flow_api.id(23038142061266825)
,p_name=>'P19_WO_PROCEDURE_CODE'
,p_item_sequence=>130
,p_item_plug_id=>wwv_flow_api.id(23033425646266814)
,p_item_default=>wwv_flow_string.join(wwv_flow_t_varchar2(
'select WO_PROCEDURE_CODE',
'from WORK_ORDER',
'where WORK_ORDER_ID = :P19_ID'))
,p_item_default_type=>'SQL_QUERY'
,p_display_as=>'NATIVE_HIDDEN'
,p_encrypt_session_state_yn=>'N'
,p_attribute_01=>'Y'
);

```

```

www_flow_api.create_page_item(
p_id=>www_flow_api.id(23038571363266826)
,p_name=>'P19_WO_TEAMS_IN_CHARGE'
,p_item_sequence=>50
,p_item_plug_id=>www_flow_api.id(23033425646266814)
,p_item_default=>www_flow_string.join(www_flow_t_vchar2(
'select WO_TEAMS_IN_CHARGE',
'from WORK_ORDER',
'where WORK_ORDER_ID = :P19_ID'))
,p_item_default_type=>'SQL_QUERY'
,p_prompt=>'Assigned to Team'
,p_display_as=>'NATIVE_DISPLAY_ONLY'
,p_begin_on_new_line=>'N'
,p_field_template=>www_flow_api.id(1470798394043861)
,p_item_css_classes=>'u-color-29-bg'
,p_item_template_options=>'#DEFAULT#:t-Form-fieldContainer--large:margin-left-sm'
,p_encrypt_session_state_yn=>'N'
,p_attribute_01=>'Y'
,p_attribute_02=>'VALUE'
,p_attribute_04=>'Y'
,p_attribute_05=>'PLAIN'
);
www_flow_api.create_page_item(
p_id=>www_flow_api.id(23038943010266826)
,p_name=>'P19_WO_SUBMITTED_BY'
,p_item_sequence=>880
,p_item_plug_id=>www_flow_api.id(23033425646266814)
,p_item_default=>www_flow_string.join(www_flow_t_vchar2(
'select WO_SUBMITTED_BY',
'from WORK_ORDER',
'where WORK_ORDER_ID = :P19_ID'))
,p_item_default_type=>'SQL_QUERY'
,p_prompt=>'Maintenance Performed By'
,p_display_as=>'NATIVE_DISPLAY_ONLY'
,p_begin_on_new_line=>'N'
,p_begin_on_new_field=>'N'
,p_field_template=>www_flow_api.id(1470798394043861)
,p_item_css_classes=>'u-success'
,p_item_template_options=>'#DEFAULT#:t-Form-fieldContainer--large:margin-left-sm'
,p_encrypt_session_state_yn=>'N'
,p_attribute_01=>'Y'
,p_attribute_02=>'VALUE'
,p_attribute_04=>'Y'
,p_attribute_05=>'PLAIN'
);

```

```

wwv_flow_api.create_page_item(
p_id=>wwv_flow_api.id(23039312337266826)
,p_name=>'P19_WO_REVIEWED_BY'
,p_item_sequence=>160
,p_item_plug_id=>wwv_flow_api.id(23033425646266814)
,p_item_default=>'&APP_USER.'
,p_display_as=>'NATIVE_HIDDEN'
,p_encrypt_session_state_yn=>'N'
,p_attribute_01=>'Y'
);
wwv_flow_api.create_page_item(
p_id=>wwv_flow_api.id(23039771422266826)
,p_name=>'P19_WO_APPROVED_BY'
,p_item_sequence=>170
,p_item_plug_id=>wwv_flow_api.id(23033425646266814)
,p_item_default=>wwv_flow_string.join(wwv_flow_t_varchar2(
'select WO_APPROVED_BY',
'from WORK_ORDER',
'where WORK_ORDER_ID = :P19_ID'))
,p_item_default_type=>'SQL_QUERY'
,p_display_as=>'NATIVE_HIDDEN'
,p_encrypt_session_state_yn=>'N'
,p_attribute_01=>'Y'
);
wwv_flow_api.create_page_item(
p_id=>wwv_flow_api.id(23040166439266827)
,p_name=>'P19_WO_STEP_01'
,p_item_sequence=>180
,p_item_plug_id=>wwv_flow_api.id(23033425646266814)
,p_item_default=>wwv_flow_string.join(wwv_flow_t_varchar2(
'select WO_STEP_01',
'from WORK_ORDER',
'where WORK_ORDER_ID = :P19_ID'))
,p_item_default_type=>'SQL_QUERY'
,p_display_as=>'NATIVE_HIDDEN'
,p_encrypt_session_state_yn=>'N'
,p_attribute_01=>'Y'
);
wwv_flow_api.create_page_item(
p_id=>wwv_flow_api.id(23040593847266827)
,p_name=>'P19_WO_STEP_01_DESCRIPTION'
,p_item_sequence=>190
,p_item_plug_id=>wwv_flow_api.id(23033425646266814)
,p_item_default=>wwv_flow_string.join(wwv_flow_t_varchar2(
'select WO_STEP_01_DESCRIPTION',
'from WORK_ORDER',
'where WORK_ORDER_ID = :P19_ID'))
,p_item_default_type=>'SQL_QUERY' ,p_display_as=>'NATIVE_DISPLAY_ONLY'

```

```

,p_field_template=>wwv_flow_api.id(1470821384043862)
,p_item_template_options=>#DEFAULT#:t-Form-fieldContainer--large'
,p_encrypt_session_state_yn=>'N'
,p_attribute_01=>'Y'
,p_attribute_02=>'VALUE'
,p_attribute_04=>'Y'
,p_attribute_05=>'PLAIN'
);
wwv_flow_api.create_page_item(
p_id=>wwv_flow_api.id(23040907836266827)
,p_name=>'P19_WO_STEP_01_RESULT'
,p_item_sequence=>200
,p_item_plug_id=>wwv_flow_api.id(23033425646266814)
,p_item_default=>wwv_flow_string.join(wwv_flow_t_varchar2(
'select WO_STEP_01_RESULT',
'from WORK_ORDER',
'where WORK_ORDER_ID = :P19_ID'))
,p_item_default_type=>'SQL_QUERY'
,p_display_as=>'NATIVE_DISPLAY_ONLY'
,p_begin_on_new_line=>'N'
,p_colspan=>3
,p_field_template=>wwv_flow_api.id(1470821384043862)
,p_item_template_options=>#DEFAULT#:t-Form-fieldContainer--large'
,p_encrypt_session_state_yn=>'N'
,p_attribute_01=>'Y'
,p_attribute_02=>'VALUE'
,p_attribute_04=>'Y'
,p_attribute_05=>'PLAIN'
);
wwv_flow_api.create_page_item(
p_id=>wwv_flow_api.id(23041356231266828)
,p_name=>'P19_WO_STATUS'
,p_item_sequence=>210
,p_item_plug_id=>wwv_flow_api.id(23033425646266814)
,p_item_default=>wwv_flow_string.join(wwv_flow_t_varchar2(
'select WO_STATUS',
'from WORK_ORDER',
'where WORK_ORDER_ID = :P19_ID'))
,p_item_default_type=>'SQL_QUERY'
,p_display_as=>'NATIVE_HIDDEN'
,p_encrypt_session_state_yn=>'N'
,p_attribute_01=>'Y'
);
wwv_flow_api.create_page_item(
p_id=>wwv_flow_api.id(23041768007266828)
,p_name=>'P19_WO_STEP_02'
,p_item_sequence=>220
,p_item_plug_id=>wwv_flow_api.id(23033425646266814)

```

```

,p_item_default=>wwv_flow_string.join(wwv_flow_t_varchar2(
'select WO_STEP_02',
'from WORK_ORDER',
'where WORK_ORDER_ID = :P19_ID'))
,p_item_default_type=>'SQL_QUERY'
,p_display_as=>'NATIVE_HIDDEN'
,p_encrypt_session_state_yn=>'N'
,p_attribute_01=>'Y'
);
wwv_flow_api.create_page_item(
p_id=>wwv_flow_api.id(23042195426266828)
,p_name=>'P19_WO_STEP_02_DESCRIPTION'
,p_item_sequence=>230
,p_item_plug_id=>wwv_flow_api.id(23033425646266814)
,p_item_default=>wwv_flow_string.join(wwv_flow_t_varchar2(
'select WO_STEP_02_DESCRIPTION',
'from WORK_ORDER',
'where WORK_ORDER_ID = :P19_ID'))
,p_item_default_type=>'SQL_QUERY'
,p_display_as=>'NATIVE_DISPLAY_ONLY'
,p_field_template=>wwv_flow_api.id(1470821384043862)
,p_item_template_options=>'#DEFAULT#:t-Form-fieldContainer--large'
,p_encrypt_session_state_yn=>'N'
,p_attribute_01=>'Y'
,p_attribute_02=>'VALUE'
,p_attribute_04=>'Y'
,p_attribute_05=>'PLAIN'
);
wwv_flow_api.create_page_item(
p_id=>wwv_flow_api.id(23042535881266828)
,p_name=>'P19_WO_STEP_02_RESULT'
,p_item_sequence=>240
,p_item_plug_id=>wwv_flow_api.id(23033425646266814)
,p_item_default=>wwv_flow_string.join(wwv_flow_t_varchar2(
'select WO_STEP_02_RESULT',
'from WORK_ORDER',
'where WORK_ORDER_ID = :P19_ID'))
,p_item_default_type=>'SQL_QUERY'
,p_display_as=>'NATIVE_DISPLAY_ONLY'
,p_begin_on_new_line=>'N'
,p_colspan=>3
,p_field_template=>wwv_flow_api.id(1470821384043862)
,p_item_template_options=>'#DEFAULT#:t-Form-fieldContainer--large'
,p_encrypt_session_state_yn=>'N'
,p_attribute_01=>'Y'
,p_attribute_02=>'VALUE'
,p_attribute_04=>'Y'
,p_attribute_05=>'PLAIN'

```

```

);
wwv_flow_api.create_page_item(
  p_id=>wwv_flow_api.id(23042950598266828) ,p_name=>'P19_WO_STEP_03'
  ,p_item_sequence=>250
  ,p_item_plug_id=>wwv_flow_api.id(23033425646266814)
  ,p_item_default=>wwv_flow_string.join(wwv_flow_t_varchar2(
    'select WO_STEP_03',
    'from WORK_ORDER',
    'where WORK_ORDER_ID = :P19_ID'))
  ,p_item_default_type=>'SQL_QUERY'
  ,p_display_as=>'NATIVE_HIDDEN'
  ,p_encrypt_session_state_yn=>'N'
  ,p_attribute_01=>'Y'
);
wwv_flow_api.create_page_item(
  p_id=>wwv_flow_api.id(23043315777266829)
  ,p_name=>'P19_WO_STEP_03_DESCRIPTION'
  ,p_item_sequence=>260
  ,p_item_plug_id=>wwv_flow_api.id(23033425646266814)
  ,p_item_default=>wwv_flow_string.join(wwv_flow_t_varchar2(
    'select WO_STEP_03_DESCRIPTION',
    'from WORK_ORDER',
    'where WORK_ORDER_ID = :P19_ID'))
  ,p_item_default_type=>'SQL_QUERY'
  ,p_display_as=>'NATIVE_DISPLAY_ONLY'
  ,p_field_template=>wwv_flow_api.id(1470821384043862)
  ,p_item_template_options=>'#DEFAULT#:t-Form-fieldContainer--large'
  ,p_encrypt_session_state_yn=>'N'
  ,p_attribute_01=>'Y'
  ,p_attribute_02=>'VALUE'
  ,p_attribute_04=>'Y'
  ,p_attribute_05=>'PLAIN'
);
wwv_flow_api.create_page_item(
  p_id=>wwv_flow_api.id(23043708849266829)
  ,p_name=>'P19_WO_STEP_03_RESULT'
  ,p_item_sequence=>270
  ,p_item_plug_id=>wwv_flow_api.id(23033425646266814)
  ,p_item_default=>wwv_flow_string.join(wwv_flow_t_varchar2(
    'select WO_STEP_03_RESULT',
    'from WORK_ORDER',
    'where WORK_ORDER_ID = :P19_ID'))
  ,p_item_default_type=>'SQL_QUERY'
  ,p_display_as=>'NATIVE_DISPLAY_ONLY'
  ,p_begin_on_new_line=>'N'
  ,p_colspan=>3
  ,p_field_template=>wwv_flow_api.id(1470821384043862)
  ,p_item_template_options=>'#DEFAULT#:t-Form-fieldContainer--large'

```

```

,p_encrypt_session_state_yn=>'N'
,p_attribute_01=>'Y'
,p_attribute_02=>'VALUE'
,p_attribute_04=>'Y'
,p_attribute_05=>'PLAIN'
);
wwv_flow_api.create_page_item(
p_id=>wwv_flow_api.id(23044116084266829)
,p_name=>'P19_WO_STEP_04'
,p_item_sequence=>280
,p_item_plug_id=>wwv_flow_api.id(23033425646266814)
,p_item_default=>wwv_flow_string.join(wwv_flow_t_varchar2(
'select WO_STEP_04',
'from WORK_ORDER',
'where WORK_ORDER_ID = :P19_ID'))
,p_item_default_type=>'SQL_QUERY'
,p_display_as=>'NATIVE_HIDDEN'
,p_encrypt_session_state_yn=>'N'
,p_attribute_01=>'Y'
);
wwv_flow_api.create_page_item(
p_id=>wwv_flow_api.id(23044523664266830)
,p_name=>'P19_WO_STEP_04_DESCRIPTION'
,p_item_sequence=>290
,p_item_plug_id=>wwv_flow_api.id(23033425646266814)
,p_item_default=>wwv_flow_string.join(wwv_flow_t_varchar2(
'select WO_STEP_04_DESCRIPTION',
'from WORK_ORDER',
'where WORK_ORDER_ID = :P19_ID'))
,p_item_default_type=>'SQL_QUERY'
,p_display_as=>'NATIVE_DISPLAY_ONLY'
,p_field_template=>wwv_flow_api.id(1470821384043862)
,p_item_template_options=>'#DEFAULT#:t-Form-fieldContainer--large'
,p_encrypt_session_state_yn=>'N'
,p_attribute_01=>'Y'
,p_attribute_02=>'VALUE'
,p_attribute_04=>'Y'
,p_attribute_05=>'PLAIN'
);
wwv_flow_api.create_page_item(
p_id=>wwv_flow_api.id(23044958275266830)
,p_name=>'P19_WO_STEP_04_RESULT'
,p_item_sequence=>300
,p_item_plug_id=>wwv_flow_api.id(23033425646266814)
,p_item_default=>wwv_flow_string.join(wwv_flow_t_varchar2(
'select WO_STEP_04_RESULT',
'from WORK_ORDER',
'where WORK_ORDER_ID = :P19_ID'))

```

```

,p_item_default_type=>'SQL_QUERY'
,p_display_as=>'NATIVE_DISPLAY_ONLY'
,p_begin_on_new_line=>'N'
,p_colspan=>3
,p_field_template=>wwv_flow_api.id(1470821384043862)
,p_item_template_options=>'#DEFAULT#:t-Form-fieldContainer--large'
,p_encrypt_session_state_yn=>'N'
,p_attribute_01=>'Y'
,p_attribute_02=>'VALUE'
,p_attribute_04=>'Y'
,p_attribute_05=>'PLAIN'
);
wwv_flow_api.create_page_item(
p_id=>wwv_flow_api.id(23045313936266830)
,p_name=>'P19_WO_STEP_05'
,p_item_sequence=>310
,p_item_plug_id=>wwv_flow_api.id(23033425646266814)
,p_item_default=>wwv_flow_string.join(wwv_flow_t_varchar2(
'select WO_STEP_05',
'from WORK_ORDER',
'where WORK_ORDER_ID = :P19_ID'))
,p_item_default_type=>'SQL_QUERY'
,p_display_as=>'NATIVE_HIDDEN'
,p_encrypt_session_state_yn=>'N'
,p_attribute_01=>'Y'
);
wwv_flow_api.create_page_item(
p_id=>wwv_flow_api.id(23045787487266830)
,p_name=>'P19_WO_STEP_05_DESCRIPTION'
,p_item_sequence=>320
,p_item_plug_id=>wwv_flow_api.id(23033425646266814)
,p_item_default=>wwv_flow_string.join(wwv_flow_t_varchar2(
'select WO_STEP_05_DESCRIPTION',
'from WORK_ORDER',
'where WORK_ORDER_ID = :P19_ID'))
,p_item_default_type=>'SQL_QUERY'
,p_display_as=>'NATIVE_DISPLAY_ONLY'
,p_field_template=>wwv_flow_api.id(1470821384043862)
,p_item_template_options=>'#DEFAULT#:t-Form-fieldContainer--large'
,p_encrypt_session_state_yn=>'N'
,p_attribute_01=>'Y'
,p_attribute_02=>'VALUE'
,p_attribute_04=>'Y'
,p_attribute_05=>'PLAIN'
);
wwv_flow_api.create_page_item(
p_id=>wwv_flow_api.id(23046160097266831)
,p_name=>'P19_WO_STEP_05_RESULT'

```

```

,p_item_sequence=>330
,p_item_plug_id=>wwv_flow_api.id(23033425646266814)
,p_item_default=>wwv_flow_string.join(wwv_flow_t_varchar2(
'select WO_STEP_05_RESULT',
'from WORK_ORDER',
'where WORK_ORDER_ID = :P19_ID'))
,p_item_default_type=>'SQL_QUERY'
,p_display_as=>'NATIVE_DISPLAY_ONLY',p_begin_on_new_line=>'N'
,p_colspan=>3
,p_field_template=>wwv_flow_api.id(1470821384043862)
,p_item_template_options=>'#DEFAULT#:t-Form-fieldContainer--large'
,p_encrypt_session_state_yn=>'N'
,p_attribute_01=>'Y'
,p_attribute_02=>'VALUE'
,p_attribute_04=>'Y'
,p_attribute_05=>'PLAIN'
);
wwv_flow_api.create_page_item(
p_id=>wwv_flow_api.id(23046550686266831)
,p_name=>'P19_WO_STEP_06'
,p_item_sequence=>340
,p_item_plug_id=>wwv_flow_api.id(23033425646266814)
,p_item_default=>wwv_flow_string.join(wwv_flow_t_varchar2(
'select WO_STEP_06',
'from WORK_ORDER',
'where WORK_ORDER_ID = :P19_ID'))
,p_item_default_type=>'SQL_QUERY'
,p_display_as=>'NATIVE_HIDDEN'
,p_encrypt_session_state_yn=>'N'
,p_attribute_01=>'Y'
);
wwv_flow_api.create_page_item(
p_id=>wwv_flow_api.id(23046958314266831)
,p_name=>'P19_WO_STEP_06_DESCRIPTION'
,p_item_sequence=>350
,p_item_plug_id=>wwv_flow_api.id(23033425646266814)
,p_item_default=>wwv_flow_string.join(wwv_flow_t_varchar2(
'select WO_STEP_06_DESCRIPTION',
'from WORK_ORDER',
'where WORK_ORDER_ID = :P19_ID'))
,p_item_default_type=>'SQL_QUERY'
,p_display_as=>'NATIVE_DISPLAY_ONLY'
,p_field_template=>wwv_flow_api.id(1470821384043862)
,p_item_template_options=>'#DEFAULT#:t-Form-fieldContainer--large'
,p_encrypt_session_state_yn=>'N'
,p_attribute_01=>'Y'
,p_attribute_02=>'VALUE'
,p_attribute_04=>'Y'

```

```

,p_attribute_05=>'PLAIN'
);
wwv_flow_api.create_page_item(
p_id=>wwv_flow_api.id(23047377360266831)
,p_name=>'P19_WO_STEP_06_RESULT'
,p_item_sequence=>360
,p_item_plug_id=>wwv_flow_api.id(23033425646266814)
,p_item_default=>wwv_flow_string.join(wwv_flow_t_varchar2(
'select WO_STEP_06_RESULT',
'from WORK_ORDER',
'where WORK_ORDER_ID = :P19_ID'))
,p_item_default_type=>'SQL_QUERY'
,p_display_as=>'NATIVE_DISPLAY_ONLY'
,p_begin_on_new_line=>'N'
,p_colspan=>3
,p_field_template=>wwv_flow_api.id(1470821384043862)
,p_item_template_options=>'#DEFAULT#:t-Form-fieldContainer--large'
,p_encrypt_session_state_yn=>'N'
,p_attribute_01=>'Y'
,p_attribute_02=>'VALUE'
,p_attribute_04=>'Y'
,p_attribute_05=>'PLAIN'
);
wwv_flow_api.create_page_item(
p_id=>wwv_flow_api.id(23047704643266832)
,p_name=>'P19_WO_STEP_07'
,p_item_sequence=>370
,p_item_plug_id=>wwv_flow_api.id(23033425646266814)
,p_item_default=>wwv_flow_string.join(wwv_flow_t_varchar2(
'select WO_STEP_07',
'from WORK_ORDER',
'where WORK_ORDER_ID = :P19_ID'))
,p_item_default_type=>'SQL_QUERY'
,p_display_as=>'NATIVE_HIDDEN'
,p_encrypt_session_state_yn=>'N'
,p_attribute_01=>'Y'
);
wwv_flow_api.create_page_item(
p_id=>wwv_flow_api.id(23048177469266832)
,p_name=>'P19_WO_STEP_07_DESCRIPTION'
,p_item_sequence=>380
,p_item_plug_id=>wwv_flow_api.id(23033425646266814)
,p_item_default=>wwv_flow_string.join(wwv_flow_t_varchar2(
'select WO_STEP_07_DESCRIPTION',
'from WORK_ORDER',
'where WORK_ORDER_ID = :P19_ID'))
,p_item_default_type=>'SQL_QUERY'
,p_display_as=>'NATIVE_DISPLAY_ONLY'

```

```

,p_field_template=>wwv_flow_api.id(1470821384043862)
,p_item_template_options=>'#DEFAULT#:t-Form-fieldContainer--large'
,p_encrypt_session_state_yn=>'N'
,p_attribute_01=>'Y'
,p_attribute_02=>'VALUE'
,p_attribute_04=>'Y'
,p_attribute_05=>'PLAIN'
);
wwv_flow_api.create_page_item(
p_id=>wwv_flow_api.id(23048546815266832)
,p_name=>'P19_WO_STEP_07_RESULT',p_item_sequence=>390
,p_item_plug_id=>wwv_flow_api.id(23033425646266814)
,p_item_default=>wwv_flow_string.join(wwv_flow_t_varchar2(
'select WO_STEP_07_RESULT',
'from WORK_ORDER',
'where WORK_ORDER_ID = :P19_ID'))
,p_item_default_type=>'SQL_QUERY'
,p_display_as=>'NATIVE_DISPLAY_ONLY'
,p_begin_on_new_line=>'N'
,p_colspan=>3
,p_field_template=>wwv_flow_api.id(1470821384043862)
,p_item_template_options=>'#DEFAULT#:t-Form-fieldContainer--large'
,p_encrypt_session_state_yn=>'N'
,p_attribute_01=>'Y'
,p_attribute_02=>'VALUE'
,p_attribute_04=>'Y'
,p_attribute_05=>'PLAIN'
);
wwv_flow_api.create_page_item(
p_id=>wwv_flow_api.id(23048979044266832)
,p_name=>'P19_WO_STEP_08'
,p_item_sequence=>400
,p_item_plug_id=>wwv_flow_api.id(23033425646266814)
,p_item_default=>wwv_flow_string.join(wwv_flow_t_varchar2(
'select WO_STEP_08',
'from WORK_ORDER',
'where WORK_ORDER_ID = :P19_ID'))
,p_item_default_type=>'SQL_QUERY'
,p_display_as=>'NATIVE_HIDDEN'
,p_encrypt_session_state_yn=>'N'
,p_attribute_01=>'Y'
);
wwv_flow_api.create_page_item(
p_id=>wwv_flow_api.id(23049384726266832)
,p_name=>'P19_WO_STEP_08_DESCRIPTION'
,p_item_sequence=>410
,p_item_plug_id=>wwv_flow_api.id(23033425646266814)
,p_item_default=>wwv_flow_string.join(wwv_flow_t_varchar2(

```

```

'select WO_STEP_08_DESCRIPTION',
'from WORK_ORDER',
'where WORK_ORDER_ID = :P19_ID'))
,p_item_default_type=>'SQL_QUERY'
,p_display_as=>'NATIVE_DISPLAY_ONLY'
,p_field_template=>wwv_flow_api.id(1470821384043862)
,p_item_template_options=>'#DEFAULT#:t-Form-fieldContainer--large'
,p_encrypt_session_state_yn=>'N'
,p_attribute_01=>'Y'
,p_attribute_02=>'VALUE'
,p_attribute_04=>'Y'
,p_attribute_05=>'PLAIN'
);
wwv_flow_api.create_page_item(
p_id=>wwv_flow_api.id(23049738142266833)
,p_name=>'P19_WO_STEP_08_RESULT'
,p_item_sequence=>420
,p_item_plug_id=>wwv_flow_api.id(23033425646266814)
,p_item_default=>wwv_flow_string.join(wwv_flow_t_varchar2(
'select WO_STEP_08_RESULT',
'from WORK_ORDER',
'where WORK_ORDER_ID = :P19_ID'))
,p_item_default_type=>'SQL_QUERY'
,p_display_as=>'NATIVE_DISPLAY_ONLY'
,p_begin_on_new_line=>'N'
,p_colspan=>3
,p_field_template=>wwv_flow_api.id(1470821384043862)
,p_item_template_options=>'#DEFAULT#:t-Form-fieldContainer--large'
,p_encrypt_session_state_yn=>'N'
,p_attribute_01=>'Y'
,p_attribute_02=>'VALUE'
,p_attribute_04=>'Y'
,p_attribute_05=>'PLAIN'
);
wwv_flow_api.create_page_item(
p_id=>wwv_flow_api.id(23050183746266833)
,p_name=>'P19_WO_STEP_09'
,p_item_sequence=>430
,p_item_plug_id=>wwv_flow_api.id(23033425646266814)
,p_item_default=>wwv_flow_string.join(wwv_flow_t_varchar2(
'select WO_STEP_09',
'from WORK_ORDER',
'where WORK_ORDER_ID = :P19_ID'))
,p_item_default_type=>'SQL_QUERY'
,p_display_as=>'NATIVE_HIDDEN'
,p_encrypt_session_state_yn=>'N'
,p_attribute_01=>'Y'
);

```

```

wwv_flow_api.create_page_item(
p_id=>wwv_flow_api.id(23050593898266834)
,p_name=>'P19_WO_STEP_09_DESCRIPTION'
,p_item_sequence=>440
,p_item_plug_id=>wwv_flow_api.id(23033425646266814)
,p_item_default=>wwv_flow_string.join(wwv_flow_t_varchar2(
'select WO_STEP_09_DESCRIPTION',
'from WORK_ORDER',
'where WORK_ORDER_ID = :P19_ID'))
,p_item_default_type=>'SQL_QUERY'
,p_display_as=>'NATIVE_DISPLAY_ONLY'
,p_field_template=>wwv_flow_api.id(1470821384043862)
,p_item_template_options=>'#DEFAULT#:t-Form-fieldContainer--large'
,p_encrypt_session_state_yn=>'N'
,p_attribute_01=>'Y'
,p_attribute_02=>'VALUE'
,p_attribute_04=>'Y'
,p_attribute_05=>'PLAIN'
);
wwv_flow_api.create_page_item(
p_id=>wwv_flow_api.id(23050948457266834)
,p_name=>'P19_WO_STEP_09_RESULT'
,p_item_sequence=>450
,p_item_plug_id=>wwv_flow_api.id(23033425646266814)
,p_item_default=>wwv_flow_string.join(wwv_flow_t_varchar2(
'select WO_STEP_09_RESULT',
'from WORK_ORDER',
'where WORK_ORDER_ID = :P19_ID'))
,p_item_default_type=>'SQL_QUERY'
,p_display_as=>'NATIVE_DISPLAY_ONLY'
,p_begin_on_new_line=>'N'
,p_colspan=>3
,p_field_template=>wwv_flow_api.id(1470821384043862)
,p_item_template_options=>'#DEFAULT#:t-Form-fieldContainer--large'
,p_encrypt_session_state_yn=>'N'
,p_attribute_01=>'Y'
,p_attribute_02=>'VALUE'
,p_attribute_04=>'Y'
,p_attribute_05=>'PLAIN'
);
wwv_flow_api.create_page_item(
p_id=>wwv_flow_api.id(23051334460266834)
,p_name=>'P19_WO_STEP_10'
,p_item_sequence=>460
,p_item_plug_id=>wwv_flow_api.id(23033425646266814)
,p_item_default=>wwv_flow_string.join(wwv_flow_t_varchar2(
'select WO_STEP_10',
'from WORK_ORDER',

```

```

'where WORK_ORDER_ID = :P19_ID'))
,p_item_default_type=>'SQL_QUERY'
,p_display_as=>'NATIVE_HIDDEN'
,p_encrypt_session_state_yn=>'N'
,p_attribute_01=>'Y'
);
wwv_flow_api.create_page_item(
p_id=>wwv_flow_api.id(23051767783266834)
,p_name=>'P19_WO_STEP_10_DESCRIPTION'
,p_item_sequence=>470
,p_item_plug_id=>wwv_flow_api.id(23033425646266814)
,p_item_default=>wwv_flow_string.join(wwv_flow_t_varchar2(
'select WO_STEP_10_DESCRIPTION',
'from WORK_ORDER',
'where WORK_ORDER_ID = :P19_ID'))
,p_item_default_type=>'SQL_QUERY',p_display_as=>'NATIVE_DISPLAY_ONLY'
,p_field_template=>wwv_flow_api.id(1470821384043862)
,p_item_template_options=>'#DEFAULT#:t-Form-fieldContainer--large'
,p_encrypt_session_state_yn=>'N'
,p_attribute_01=>'Y'
,p_attribute_02=>'VALUE'
,p_attribute_04=>'Y'
,p_attribute_05=>'PLAIN'
);
wwv_flow_api.create_page_item(
p_id=>wwv_flow_api.id(23052183535266835)
,p_name=>'P19_WO_STEP_10_RESULT'
,p_item_sequence=>480
,p_item_plug_id=>wwv_flow_api.id(23033425646266814)
,p_item_default=>wwv_flow_string.join(wwv_flow_t_varchar2(
'select WO_STEP_10_RESULT',
'from WORK_ORDER',
'where WORK_ORDER_ID = :P19_ID'))
,p_item_default_type=>'SQL_QUERY'
,p_display_as=>'NATIVE_DISPLAY_ONLY'
,p_begin_on_new_line=>'N'
,p_colspan=>3
,p_field_template=>wwv_flow_api.id(1470821384043862)
,p_item_template_options=>'#DEFAULT#:t-Form-fieldContainer--large'
,p_encrypt_session_state_yn=>'N'
,p_attribute_01=>'Y'
,p_attribute_02=>'VALUE'
,p_attribute_04=>'Y'
,p_attribute_05=>'PLAIN'
);
wwv_flow_api.create_page_item(
p_id=>wwv_flow_api.id(23052583989266835)
,p_name=>'P19_WO_STEP_11'

```

```

,p_item_sequence=>490
,p_item_plug_id=>wwv_flow_api.id(23033425646266814)
,p_item_default=>wwv_flow_string.join(wwv_flow_t_varchar2(
'select WO_STEP_11',
'from WORK_ORDER',
'where WORK_ORDER_ID = :P19_ID'))
,p_item_default_type=>'SQL_QUERY'
,p_display_as=>'NATIVE_HIDDEN'
,p_encrypt_session_state_yn=>'N'
,p_attribute_01=>'Y'
);
wwv_flow_api.create_page_item(
p_id=>wwv_flow_api.id(23052950304266835)
,p_name=>'P19_WO_STEP_11_DESCRIPTION'
,p_item_sequence=>500
,p_item_plug_id=>wwv_flow_api.id(23033425646266814)
,p_item_default=>wwv_flow_string.join(wwv_flow_t_varchar2(
'select WO_STEP_11_DESCRIPTION',
'from WORK_ORDER',
'where WORK_ORDER_ID = :P19_ID'))
,p_item_default_type=>'SQL_QUERY'
,p_display_as=>'NATIVE_DISPLAY_ONLY'
,p_field_template=>wwv_flow_api.id(1470821384043862)
,p_item_template_options=>'#DEFAULT#:t-Form-fieldContainer--large'
,p_encrypt_session_state_yn=>'N'
,p_attribute_01=>'Y'
,p_attribute_02=>'VALUE'
,p_attribute_04=>'Y'
,p_attribute_05=>'PLAIN'
);
wwv_flow_api.create_page_item(
p_id=>wwv_flow_api.id(23053345255266835)
,p_name=>'P19_WO_STEP_11_RESULT'
,p_item_sequence=>510
,p_item_plug_id=>wwv_flow_api.id(23033425646266814)
,p_item_default=>wwv_flow_string.join(wwv_flow_t_varchar2(
'select WO_STEP_11_RESULT',
'from WORK_ORDER',
'where WORK_ORDER_ID = :P19_ID'))
,p_item_default_type=>'SQL_QUERY'
,p_display_as=>'NATIVE_DISPLAY_ONLY'
,p_begin_on_new_line=>'N'
,p_colspan=>3
,p_field_template=>wwv_flow_api.id(1470821384043862)
,p_item_template_options=>'#DEFAULT#:t-Form-fieldContainer--large'
,p_encrypt_session_state_yn=>'N'
,p_attribute_01=>'Y'
,p_attribute_02=>'VALUE'

```

```

,p_attribute_04=>'Y'
,p_attribute_05=>'PLAIN'
);
wwv_flow_api.create_page_item(
p_id=>wwv_flow_api.id(23053703992266836)
,p_name=>'P19_WO_STEP_12'
,p_item_sequence=>520
,p_item_plug_id=>wwv_flow_api.id(23033425646266814)
,p_item_default=>wwv_flow_string.join(wwv_flow_t_varchar2(
'select WO_STEP_12',
'from WORK_ORDER',
'where WORK_ORDER_ID = :P19_ID'))
,p_item_default_type=>'SQL_QUERY'
,p_display_as=>'NATIVE_HIDDEN'
,p_encrypt_session_state_yn=>'N'
,p_attribute_01=>'Y'
);
end;
/
begin
wwv_flow_api.create_page_item(
p_id=>wwv_flow_api.id(23054100930266836)
,p_name=>'P19_WO_STEP_12_DESCRIPTION'
,p_item_sequence=>530
,p_item_plug_id=>wwv_flow_api.id(23033425646266814)
,p_item_default=>wwv_flow_string.join(wwv_flow_t_varchar2(
'select WO_STEP_12_DESCRIPTION',
'from WORK_ORDER',
'where WORK_ORDER_ID = :P19_ID'))
,p_item_default_type=>'SQL_QUERY'
,p_display_as=>'NATIVE_DISPLAY_ONLY'
,p_field_template=>wwv_flow_api.id(1470821384043862)
,p_item_template_options=>'#DEFAULT#:t-Form-fieldContainer--large'
,p_encrypt_session_state_yn=>'N'
,p_attribute_01=>'Y'
,p_attribute_02=>'VALUE'
,p_attribute_04=>'Y'
,p_attribute_05=>'PLAIN'
);
wwv_flow_api.create_page_item(
p_id=>wwv_flow_api.id(23054582517266836)
,p_name=>'P19_WO_STEP_12_RESULT'
,p_item_sequence=>540
,p_item_plug_id=>wwv_flow_api.id(23033425646266814)
,p_item_default=>wwv_flow_string.join(wwv_flow_t_varchar2(
'select WO_STEP_12_RESULT',
'from WORK_ORDER',
'where WORK_ORDER_ID = :P19_ID'))

```

```

,p_item_default_type=>'SQL_QUERY'
,p_display_as=>'NATIVE_DISPLAY_ONLY'
,p_begin_on_new_line=>'N'
,p_colspan=>3
,p_field_template=>wwv_flow_api.id(1470821384043862)
,p_item_template_options=>'#DEFAULT#:t-Form-fieldContainer--large'
,p_encrypt_session_state_yn=>'N'
,p_attribute_01=>'Y'
,p_attribute_02=>'VALUE'
,p_attribute_04=>'Y'
,p_attribute_05=>'PLAIN'
);
wwv_flow_api.create_page_item(
p_id=>wwv_flow_api.id(23054990550266836)
,p_name=>'P19_WO_STEP_13'
,p_item_sequence=>550
,p_item_plug_id=>wwv_flow_api.id(23033425646266814)
,p_item_default=>wwv_flow_string.join(wwv_flow_t_varchar2(
'select WO_STEP_13',
'from WORK_ORDER',
'where WORK_ORDER_ID = :P19_ID')) ,p_item_default_type=>'SQL_QUERY'
,p_display_as=>'NATIVE_HIDDEN'
,p_encrypt_session_state_yn=>'N'
,p_attribute_01=>'Y'
);
wwv_flow_api.create_page_item(
p_id=>wwv_flow_api.id(23055360134266836)
,p_name=>'P19_WO_STEP_13_DESCRIPTION'
,p_item_sequence=>560
,p_item_plug_id=>wwv_flow_api.id(23033425646266814)
,p_item_default=>wwv_flow_string.join(wwv_flow_t_varchar2(
'select WO_STEP_13_DESCRIPTION',
'from WORK_ORDER',
'where WORK_ORDER_ID = :P19_ID'))
,p_item_default_type=>'SQL_QUERY'
,p_display_as=>'NATIVE_DISPLAY_ONLY'
,p_field_template=>wwv_flow_api.id(1470821384043862)
,p_item_template_options=>'#DEFAULT#:t-Form-fieldContainer--large'
,p_encrypt_session_state_yn=>'N'
,p_attribute_01=>'Y'
,p_attribute_02=>'VALUE'
,p_attribute_04=>'Y'
,p_attribute_05=>'PLAIN'
);
wwv_flow_api.create_page_item(
p_id=>wwv_flow_api.id(23055755863266837)
,p_name=>'P19_WO_STEP_13_RESULT'
,p_item_sequence=>570

```

```

,p_item_plug_id=>wwv_flow_api.id(23033425646266814)
,p_item_default=>wwv_flow_string.join(wwv_flow_t_varchar2(
'select WO_STEP_13_RESULT',
'from WORK_ORDER',
'where WORK_ORDER_ID = :P19_ID'))
,p_item_default_type=>'SQL_QUERY'
,p_display_as=>'NATIVE_DISPLAY_ONLY'
,p_begin_on_new_line=>'N'
,p_colspan=>3
,p_field_template=>wwv_flow_api.id(1470821384043862)
,p_item_template_options=>'#DEFAULT#:t-Form-fieldContainer--large'
,p_encrypt_session_state_yn=>'N'
,p_attribute_01=>'Y'
,p_attribute_02=>'VALUE'
,p_attribute_04=>'Y'
,p_attribute_05=>'PLAIN'
);
wwv_flow_api.create_page_item(
p_id=>wwv_flow_api.id(23056180406266837)
,p_name=>'P19_WO_STEP_14'
,p_item_sequence=>580
,p_item_plug_id=>wwv_flow_api.id(23033425646266814)
,p_item_default=>wwv_flow_string.join(wwv_flow_t_varchar2(
'select WO_STEP_14',
'from WORK_ORDER',
'where WORK_ORDER_ID = :P19_ID'))
,p_item_default_type=>'SQL_QUERY'
,p_display_as=>'NATIVE_HIDDEN'
,p_encrypt_session_state_yn=>'N'
,p_attribute_01=>'Y'
);
wwv_flow_api.create_page_item(
p_id=>wwv_flow_api.id(23056566538266837)
,p_name=>'P19_WO_STEP_14_DESCRIPTION'
,p_item_sequence=>590
,p_item_plug_id=>wwv_flow_api.id(23033425646266814)
,p_item_default=>wwv_flow_string.join(wwv_flow_t_varchar2(
'select WO_STEP_14_DESCRIPTION',
'from WORK_ORDER',
'where WORK_ORDER_ID = :P19_ID'))
,p_item_default_type=>'SQL_QUERY'
,p_display_as=>'NATIVE_DISPLAY_ONLY'
,p_field_template=>wwv_flow_api.id(1470821384043862)
,p_item_template_options=>'#DEFAULT#:t-Form-fieldContainer--large'
,p_encrypt_session_state_yn=>'N'
,p_attribute_01=>'Y'
,p_attribute_02=>'VALUE'
,p_attribute_04=>'Y'

```

```

,p_attribute_05=>'PLAIN'
);
wwv_flow_api.create_page_item(
p_id=>wwv_flow_api.id(23056924386266837)
,p_name=>'P19_WO_STEP_14_RESULT'
,p_item_sequence=>610
,p_item_plug_id=>wwv_flow_api.id(23033425646266814)
,p_item_default=>wwv_flow_string.join(wwv_flow_t_varchar2(
'select WO_STEP_14_RESULT',
'from WORK_ORDER',
'where WORK_ORDER_ID = :P19_ID'))
,p_item_default_type=>'SQL_QUERY'
,p_display_as=>'NATIVE_DISPLAY_ONLY'
,p_begin_on_new_line=>'N'
,p_colspan=>3
,p_field_template=>wwv_flow_api.id(1470821384043862)
,p_item_template_options=>'#DEFAULT#:t-Form-fieldContainer--large'
,p_encrypt_session_state_yn=>'N'
,p_attribute_01=>'Y'
,p_attribute_02=>'VALUE'
,p_attribute_04=>'Y'
,p_attribute_05=>'PLAIN'
);
wwv_flow_api.create_page_item( p_id=>wwv_flow_api.id(23057316131266838)
,p_name=>'P19_WO_STEP_15'
,p_item_sequence=>630
,p_item_plug_id=>wwv_flow_api.id(23033425646266814)
,p_item_default=>wwv_flow_string.join(wwv_flow_t_varchar2(
'select WO_STEP_15',
'from WORK_ORDER',
'where WORK_ORDER_ID = :P19_ID'))
,p_item_default_type=>'SQL_QUERY'
,p_display_as=>'NATIVE_HIDDEN'
,p_encrypt_session_state_yn=>'N'
,p_attribute_01=>'Y'
);
wwv_flow_api.create_page_item(
p_id=>wwv_flow_api.id(23057736194266838)
,p_name=>'P19_WO_STEP_15_DESCRIPTION'
,p_item_sequence=>640
,p_item_plug_id=>wwv_flow_api.id(23033425646266814)
,p_item_default=>wwv_flow_string.join(wwv_flow_t_varchar2(
'select WO_STEP_15_DESCRIPTION',
'from WORK_ORDER',
'where WORK_ORDER_ID = :P19_ID'))
,p_item_default_type=>'SQL_QUERY'
,p_display_as=>'NATIVE_DISPLAY_ONLY'
,p_field_template=>wwv_flow_api.id(1470821384043862)

```

```

,p_item_template_options=>'#DEFAULT#:t-Form-fieldContainer--large'
,p_encrypt_session_state_yn=>'N'
,p_attribute_01=>'Y'
,p_attribute_02=>'VALUE'
,p_attribute_04=>'Y'
,p_attribute_05=>'PLAIN'
);
wwv_flow_api.create_page_item(
p_id=>wwv_flow_api.id(23058152323266838)
,p_name=>'P19_WO_STEP_15_RESULT'
,p_item_sequence=>650
,p_item_plug_id=>wwv_flow_api.id(23033425646266814)
,p_item_default=>wwv_flow_string.join(wwv_flow_t_varchar2(
'select WO_STEP_15_RESULT',
'from WORK_ORDER',
'where WORK_ORDER_ID = :P19_ID'))
,p_item_default_type=>'SQL_QUERY'
,p_display_as=>'NATIVE_DISPLAY_ONLY'
,p_begin_on_new_line=>'N'
,p_colspan=>3
,p_field_template=>wwv_flow_api.id(1470821384043862)
,p_item_template_options=>'#DEFAULT#:t-Form-fieldContainer--large'
,p_encrypt_session_state_yn=>'N'
,p_attribute_01=>'Y'
,p_attribute_02=>'VALUE'
,p_attribute_04=>'Y'
,p_attribute_05=>'PLAIN'
);
wwv_flow_api.create_page_item(
p_id=>wwv_flow_api.id(23058532394266838)
,p_name=>'P19_WO_STEP_16'
,p_item_sequence=>670
,p_item_plug_id=>wwv_flow_api.id(23033425646266814)
,p_item_default=>wwv_flow_string.join(wwv_flow_t_varchar2(
'select WO_STEP_16',
'from WORK_ORDER',
'where WORK_ORDER_ID = :P19_ID'))
,p_item_default_type=>'SQL_QUERY'
,p_display_as=>'NATIVE_HIDDEN'
,p_encrypt_session_state_yn=>'N'
,p_attribute_01=>'Y'
);
wwv_flow_api.create_page_item(
p_id=>wwv_flow_api.id(23058935548266839)
,p_name=>'P19_WO_STEP_16_DESCRIPTION'
,p_item_sequence=>680
,p_item_plug_id=>wwv_flow_api.id(23033425646266814)
,p_item_default=>wwv_flow_string.join(wwv_flow_t_varchar2(

```

```

'select WO_STEP_16_DESCRIPTION',
'from WORK_ORDER',
'where WORK_ORDER_ID = :P19_ID'))
,p_item_default_type=>'SQL_QUERY'
,p_display_as=>'NATIVE_DISPLAY_ONLY'
,p_field_template=>wwv_flow_api.id(1470821384043862)
,p_item_template_options=>'#DEFAULT#:t-Form-fieldContainer--large'
,p_encrypt_session_state_yn=>'N'
,p_attribute_01=>'Y'
,p_attribute_02=>'VALUE'
,p_attribute_04=>'Y'
,p_attribute_05=>'PLAIN'
);
wwv_flow_api.create_page_item(
p_id=>wwv_flow_api.id(23059354218266839)
,p_name=>'P19_WO_STEP_16_RESULT'
,p_item_sequence=>690
,p_item_plug_id=>wwv_flow_api.id(23033425646266814)
,p_item_default=>wwv_flow_string.join(wwv_flow_t_varchar2(
'select WO_STEP_16_RESULT',
'from WORK_ORDER',
'where WORK_ORDER_ID = :P19_ID'))
,p_item_default_type=>'SQL_QUERY'
,p_display_as=>'NATIVE_DISPLAY_ONLY'
,p_begin_on_new_line=>'N'
,p_colspan=>3
,p_field_template=>wwv_flow_api.id(1470821384043862)
,p_item_template_options=>'#DEFAULT#:t-Form-fieldContainer--large'
,p_encrypt_session_state_yn=>'N'
,p_attribute_01=>'Y'
,p_attribute_02=>'VALUE'
,p_attribute_04=>'Y'
,p_attribute_05=>'PLAIN'
);
wwv_flow_api.create_page_item(
p_id=>wwv_flow_api.id(23059727397266839)
,p_name=>'P19_WO_STEP_17'
,p_item_sequence=>700
,p_item_plug_id=>wwv_flow_api.id(23033425646266814)
,p_item_default=>wwv_flow_string.join(wwv_flow_t_varchar2(
'select WO_STEP_17',
'from WORK_ORDER',
'where WORK_ORDER_ID = :P19_ID'))
,p_item_default_type=>'SQL_QUERY'
,p_display_as=>'NATIVE_HIDDEN'
,p_encrypt_session_state_yn=>'N'
,p_attribute_01=>'Y'
);

```

```

www_flow_api.create_page_item(
p_id=>www_flow_api.id(23060131861266839)
,p_name=>'P19_WO_STEP_17_DESCRIPTION'
,p_item_sequence=>710
,p_item_plug_id=>www_flow_api.id(23033425646266814)
,p_item_default=>www_flow_string.join(www_flow_t_vchar2(
'select WO_STEP_17_DESCRIPTION',
'from WORK_ORDER',
'where WORK_ORDER_ID = :P19_ID'))
,p_item_default_type=>'SQL_QUERY'
,p_display_as=>'NATIVE_DISPLAY_ONLY'
,p_field_template=>www_flow_api.id(1470821384043862)
,p_item_template_options=>'#DEFAULT#:t-Form-fieldContainer--large'
,p_encrypt_session_state_yn=>'N'
,p_attribute_01=>'Y'
,p_attribute_02=>'VALUE'
,p_attribute_04=>'Y'
,p_attribute_05=>'PLAIN'
);
www_flow_api.create_page_item(
p_id=>www_flow_api.id(23060570705266839)
,p_name=>'P19_WO_STEP_17_RESULT'
,p_item_sequence=>720
,p_item_plug_id=>www_flow_api.id(23033425646266814)
,p_item_default=>www_flow_string.join(www_flow_t_vchar2(
'select WO_STEP_17_RESULT',
'from WORK_ORDER',
'where WORK_ORDER_ID = :P19_ID'))
,p_item_default_type=>'SQL_QUERY' ,p_display_as=>'NATIVE_DISPLAY_ONLY'
,p_begin_on_new_line=>'N'
,p_colspan=>3
,p_field_template=>www_flow_api.id(1470821384043862)
,p_item_template_options=>'#DEFAULT#:t-Form-fieldContainer--large'
,p_encrypt_session_state_yn=>'N'
,p_attribute_01=>'Y'
,p_attribute_02=>'VALUE'
,p_attribute_04=>'Y'
,p_attribute_05=>'PLAIN'
);
www_flow_api.create_page_item(
p_id=>www_flow_api.id(23060984955266840)
,p_name=>'P19_WO_STEP_18'
,p_item_sequence=>740
,p_item_plug_id=>www_flow_api.id(23033425646266814)
,p_item_default=>www_flow_string.join(www_flow_t_vchar2(
'select WO_STEP_18',
'from WORK_ORDER',
'where WORK_ORDER_ID = :P19_ID'))

```

```

,p_item_default_type=>'SQL_QUERY'
,p_display_as=>'NATIVE_HIDDEN'
,p_encrypt_session_state_yn=>'N'
,p_attribute_01=>'Y'
);
wwv_flow_api.create_page_item(
p_id=>wwv_flow_api.id(23061309163266840)
,p_name=>'P19_WO_STEP_18_DESCRIPTION'
,p_item_sequence=>750
,p_item_plug_id=>wwv_flow_api.id(23033425646266814)
,p_item_default=>wwv_flow_string.join(wwv_flow_t_varchar2(
'select WO_STEP_18_DESCRIPTION',
'from WORK_ORDER',
'where WORK_ORDER_ID = :P19_ID'))
,p_item_default_type=>'SQL_QUERY'
,p_display_as=>'NATIVE_DISPLAY_ONLY'
,p_field_template=>wwv_flow_api.id(1470821384043862)
,p_item_template_options=>'#DEFAULT#:t-Form-fieldContainer--large'
,p_encrypt_session_state_yn=>'N'
,p_attribute_01=>'Y'
,p_attribute_02=>'VALUE'
,p_attribute_04=>'Y'
,p_attribute_05=>'PLAIN'
);
wwv_flow_api.create_page_item(
p_id=>wwv_flow_api.id(23061756483266840)
,p_name=>'P19_WO_STEP_18_RESULT'
,p_item_sequence=>760
,p_item_plug_id=>wwv_flow_api.id(23033425646266814)
,p_item_default=>wwv_flow_string.join(wwv_flow_t_varchar2(
'select WO_STEP_18_RESULT',
'from WORK_ORDER',
'where WORK_ORDER_ID = :P19_ID'))
,p_item_default_type=>'SQL_QUERY'
,p_display_as=>'NATIVE_DISPLAY_ONLY'
,p_begin_on_new_line=>'N'
,p_colspan=>3
,p_field_template=>wwv_flow_api.id(1470821384043862)
,p_item_template_options=>'#DEFAULT#:t-Form-fieldContainer--large'
,p_encrypt_session_state_yn=>'N'
,p_attribute_01=>'Y'
,p_attribute_02=>'VALUE'
,p_attribute_04=>'Y'
,p_attribute_05=>'PLAIN'
);
wwv_flow_api.create_page_item(
p_id=>wwv_flow_api.id(23062110921266840)
,p_name=>'P19_WO_STEP_19'

```

```

,p_item_sequence=>770
,p_item_plug_id=>wwv_flow_api.id(23033425646266814)
,p_item_default=>wwv_flow_string.join(wwv_flow_t_varchar2(
'select WO_STEP_19',
'from WORK_ORDER',
'where WORK_ORDER_ID = :P19_ID'))
,p_item_default_type=>'SQL_QUERY'
,p_display_as=>'NATIVE_HIDDEN'
,p_encrypt_session_state_yn=>'N'
,p_attribute_01=>'Y'
);
wwv_flow_api.create_page_item(
p_id=>wwv_flow_api.id(23062526116266840)
,p_name=>'P19_WO_STEP_19_DESCRIPTION'
,p_item_sequence=>780
,p_item_plug_id=>wwv_flow_api.id(23033425646266814)
,p_item_default=>wwv_flow_string.join(wwv_flow_t_varchar2(
'select WO_STEP_19_DESCRIPTION',
'from WORK_ORDER',
'where WORK_ORDER_ID = :P19_ID'))
,p_item_default_type=>'SQL_QUERY'
,p_display_as=>'NATIVE_DISPLAY_ONLY'
,p_field_template=>wwv_flow_api.id(1470821384043862)
,p_item_template_options=>'#DEFAULT#:t-Form-fieldContainer--large'
,p_encrypt_session_state_yn=>'N'
,p_attribute_01=>'Y'
,p_attribute_02=>'VALUE'
,p_attribute_04=>'Y'
,p_attribute_05=>'PLAIN'
);
wwv_flow_api.create_page_item(
p_id=>wwv_flow_api.id(23062965030266841)
,p_name=>'P19_WO_STEP_19_RESULT'
,p_item_sequence=>790
,p_item_plug_id=>wwv_flow_api.id(23033425646266814)
,p_item_default=>wwv_flow_string.join(wwv_flow_t_varchar2(
'select WO_STEP_19_RESULT',
'from WORK_ORDER',
'where WORK_ORDER_ID = :P19_ID'))
,p_item_default_type=>'SQL_QUERY'
,p_display_as=>'NATIVE_DISPLAY_ONLY'
,p_begin_on_new_line=>'N'
,p_colspan=>3
,p_field_template=>wwv_flow_api.id(1470821384043862)
,p_item_template_options=>'#DEFAULT#:t-Form-fieldContainer--large'
,p_encrypt_session_state_yn=>'N'
,p_attribute_01=>'Y'
,p_attribute_02=>'VALUE'

```

```

,p_attribute_04=>'Y'
,p_attribute_05=>'PLAIN'
);
wwv_flow_api.create_page_item(
p_id=>wwv_flow_api.id(23063301690266841)
,p_name=>'P19_WO_STEP_20'
,p_item_sequence=>810
,p_item_plug_id=>wwv_flow_api.id(23033425646266814)
,p_item_default=>wwv_flow_string.join(wwv_flow_t_varchar2(
'select WO_STEP_20',
'from WORK_ORDER',
'where WORK_ORDER_ID = :P19_ID'))
,p_item_default_type=>'SQL_QUERY'
,p_display_as=>'NATIVE_HIDDEN'
,p_encrypt_session_state_yn=>'N'
,p_attribute_01=>'Y'
);
wwv_flow_api.create_page_item(
p_id=>wwv_flow_api.id(23063771822266841)
,p_name=>'P19_WO_STEP_20_DESCRIPTION'
,p_item_sequence=>820
,p_item_plug_id=>wwv_flow_api.id(23033425646266814)
,p_item_default=>wwv_flow_string.join(wwv_flow_t_varchar2(
'select WO_STEP_20_DESCRIPTION',
'from WORK_ORDER',
'where WORK_ORDER_ID = :P19_ID'))
,p_item_default_type=>'SQL_QUERY'
,p_display_as=>'NATIVE_DISPLAY_ONLY'
,p_field_template=>wwv_flow_api.id(1470821384043862)
,p_item_template_options=>'#DEFAULT#:t-Form-fieldContainer--large'
,p_encrypt_session_state_yn=>'N'
,p_attribute_01=>'Y'
,p_attribute_02=>'VALUE'
,p_attribute_04=>'Y'
,p_attribute_05=>'PLAIN'
);
wwv_flow_api.create_page_item(
p_id=>wwv_flow_api.id(23064199078266841)
,p_name=>'P19_WO_STEP_20_RESULT'
,p_item_sequence=>830
,p_item_plug_id=>wwv_flow_api.id(23033425646266814)
,p_item_default=>wwv_flow_string.join(wwv_flow_t_varchar2(
'select WO_STEP_20_RESULT',
'from WORK_ORDER',
'where WORK_ORDER_ID = :P19_ID'))
,p_item_default_type=>'SQL_QUERY'
,p_display_as=>'NATIVE_DISPLAY_ONLY'
,p_begin_on_new_line=>'N'

```

```

,p_colspan=>3
,p_field_template=>wwv_flow_api.id(1470821384043862)
,p_item_template_options=>#DEFAULT#
,p_encrypt_session_state_yn=>'N'
,p_attribute_01=>'Y'
,p_attribute_02=>'VALUE'
,p_attribute_04=>'Y'
,p_attribute_05=>'PLAIN'
);
wwv_flow_api.create_page_item(
p_id=>wwv_flow_api.id(23064593061266841)
,p_name=>'P19_WO_STEP_21'
,p_item_sequence=>840
,p_item_plug_id=>wwv_flow_api.id(23033425646266814)
,p_item_default=>wwv_flow_string.join(wwv_flow_t_varchar2(
'select WO_STEP_21',
'from WORK_ORDER',
'where WORK_ORDER_ID = :P19_ID'))
,p_item_default_type=>'SQL_QUERY'
,p_display_as=>'NATIVE_HIDDEN'
,p_encrypt_session_state_yn=>'N'
,p_attribute_01=>'Y'
);
wwv_flow_api.create_page_item(
p_id=>wwv_flow_api.id(23064911049266842)
,p_name=>'P19_WO_STEP_21_DESCRIPTION'
,p_item_sequence=>850
,p_item_plug_id=>wwv_flow_api.id(23033425646266814)
,p_item_default=>wwv_flow_string.join(wwv_flow_t_varchar2(
'select WO_STEP_21_DESCRIPTION',
'from WORK_ORDER',
'where WORK_ORDER_ID = :P19_ID'))
,p_item_default_type=>'SQL_QUERY'
,p_display_as=>'NATIVE_DISPLAY_ONLY'
,p_field_template=>wwv_flow_api.id(1470821384043862)
,p_item_template_options=>#DEFAULT#:t-Form-fieldContainer--large'
,p_encrypt_session_state_yn=>'N'
,p_attribute_01=>'Y'
,p_attribute_02=>'VALUE'
,p_attribute_04=>'Y'
,p_attribute_05=>'PLAIN'
);
wwv_flow_api.create_page_item(
p_id=>wwv_flow_api.id(23065324236266842)
,p_name=>'P19_WO_STEP_21_RESULT'
,p_item_sequence=>860
,p_item_plug_id=>wwv_flow_api.id(23033425646266814)
,p_item_default=>wwv_flow_string.join(wwv_flow_t_varchar2(

```

```

'select WO_STEP_21_RESULT',
'from WORK_ORDER',
'where WORK_ORDER_ID = :P19_ID'))
,p_item_default_type=>'SQL_QUERY'
,p_display_as=>'NATIVE_DISPLAY_ONLY'
,p_begin_on_new_line=>'N'
,p_colspan=>3
,p_field_template=>wwv_flow_api.id(1470821384043862)
,p_item_template_options=>'#DEFAULT#:t-Form-fieldContainer--large'
,p_encrypt_session_state_yn=>'N'
,p_attribute_01=>'Y'
,p_attribute_02=>'VALUE'
,p_attribute_04=>'Y'
,p_attribute_05=>'PLAIN'
);
wwv_flow_api.create_page_item(
p_id=>wwv_flow_api.id(23065790532266842)
,p_name=>'P19_WO_STEP_22_IMAGES'
,p_item_sequence=>620
,p_item_plug_id=>wwv_flow_api.id(23033425646266814)
,p_prompt=>'Image Taken'
,p_display_as=>'NATIVE_DISPLAY_IMAGE'
,p_field_template=>wwv_flow_api.id(1470798394043861)
,p_item_template_options=>'#DEFAULT#:t-Form-fieldContainer--large'
,p_encrypt_session_state_yn=>'N'
,p_attribute_01=>'SQL'
,p_attribute_06=>'select WO_STEP_22_IMAGES from WORK_ORDER where
WORK_ORDER_ID = :P19_ID'
);
wwv_flow_api.create_page_item(
p_id=>wwv_flow_api.id(23066111776266842)
,p_name=>'P19_WO_STEP_23_IMAGES'
,p_item_sequence=>660
,p_item_plug_id=>wwv_flow_api.id(23033425646266814)
,p_prompt=>'Image Taken'
,p_display_as=>'NATIVE_DISPLAY_IMAGE'
,p_field_template=>wwv_flow_api.id(1470798394043861)
,p_item_template_options=>'#DEFAULT#:t-Form-fieldContainer--large'
,p_encrypt_session_state_yn=>'N'
,p_attribute_01=>'SQL'
,p_attribute_06=>wwv_flow_string.join(wwv_flow_t_varchar2(
'select WO_STEP_23_IMAGES',
'from WORK_ORDER',
'where WORK_ORDER_ID = :P19_ID'))
);
wwv_flow_api.create_page_item(
p_id=>wwv_flow_api.id(23066569285266842)
,p_name=>'P19_WO_STEP_24_IMAGES'

```

```

,p_item_sequence=>800
,p_item_plug_id=>wwv_flow_api.id(23033425646266814)
,p_prompt=>'Image Taken'
,p_display_as=>'NATIVE_DISPLAY_IMAGE'
,p_field_template=>wwv_flow_api.id(1470798394043861)
,p_item_template_options=>'#DEFAULT#:t-Form-fieldContainer--large'
,p_encrypt_session_state_yn=>'N'
,p_attribute_01=>'SQL'
,p_attribute_06=>wwv_flow_string.join(wwv_flow_t_varchar2(
'select WO_STEP_24_IMAGES',
'from WORK_ORDER',
'where WORK_ORDER_ID = :P19_ID'))
);
wwv_flow_api.create_page_item(
p_id=>wwv_flow_api.id(23066996207266843)
,p_name=>'P19_WO_STEP_25_IMAGES'
,p_item_sequence=>870
,p_item_plug_id=>wwv_flow_api.id(23033425646266814)
,p_prompt=>'Image Taken'
,p_display_as=>'NATIVE_DISPLAY_IMAGE'
,p_field_template=>wwv_flow_api.id(1470798394043861)
,p_item_template_options=>'#DEFAULT#:t-Form-fieldContainer--large'
,p_encrypt_session_state_yn=>'N'
,p_attribute_01=>'SQL'
,p_attribute_06=>wwv_flow_string.join(wwv_flow_t_varchar2(
'select WO_STEP_25_IMAGES',
'from WORK_ORDER',
'where WORK_ORDER_ID = :P19_ID'))
);
wwv_flow_api.create_page_process(
p_id=>wwv_flow_api.id(23095345684266864)
,p_process_sequence=>10
,p_process_point=>'AFTER_SUBMIT'
,p_process_type=>'NATIVE_USER_PREFERENCES'
,p_process_name=>'Process form Create Form'
,p_attribute_01=>'RESET_USER_PREFERENCES'
,p_error_display_location=>'INLINE_IN_NOTIFICATION'
,p_process_success_message=>'Submitted for Approval!'
);
wwv_flow_api.create_page_process( p_id=>wwv_flow_api.id(23094911683266863)
,p_process_sequence=>10
,p_process_point=>'BEFORE_HEADER'
,p_process_type=>'NATIVE_USER_PREFERENCES'
,p_process_name=>'Initialize form Create Form'
,p_attribute_01=>'RESET_USER_PREFERENCES'
);
wwv_flow_api.create_page_process(
p_id=>wwv_flow_api.id(22969239464138914)

```

```

,p_process_sequence=>20
,p_process_point=>'ON_SUBMIT_BEFORE_COMPUTATION'
,p_process_type=>'NATIVE_PLSQL'
,p_process_name=>'Schedule WO Update'
,p_process_sql_clob=>wwv_flow_string.join(wwv_flow_t_varchar2(
'update SCHEDULE_WORK_ORDER',
'set SCHEDULE_WO_STATUS = "FOR_APPROVAL",',
'SCHEDULE_WO_CSS = "apex-cal-green"',
'where SCHEDULE_WORK_ORDER_ID = :P19_ID;'))
,p_process_clob_language=>'PLSQL'
,p_error_display_location=>'INLINE_IN_NOTIFICATION'
);
wwv_flow_api.create_page_process(
p_id=>wwv_flow_api.id(22970853867138930)
,p_process_sequence=>20
,p_process_point=>'ON_SUBMIT_BEFORE_COMPUTATION'
,p_process_type=>'NATIVE_PLSQL'
,p_process_name=>'Work Order Update'
,p_process_sql_clob=>wwv_flow_string.join(wwv_flow_t_varchar2(
'update WORK_ORDER',
'set WO_DATE_REVIEWED = sysdate, WO_REVIEWED_BY = upper(:APP_USER),
WO_STATUS = "FOR_APPROVAL"',
'where work_order_id = :P19_ID;'))
,p_process_clob_language=>'PLSQL'
,p_error_display_location=>'INLINE_IN_NOTIFICATION'
);
end;
/
prompt --application/pages/page_00020
begin
wwv_flow_api.create_page(
p_id=>20
,p_user_interface_id=>wwv_flow_api.id(1496472289043960)
,p_name=>'Work Order - Archive'
,p_step_title=>'Work Order - Archive'
,p_autocomplete_on_off=>'OFF'
,p_javascript_code=>'var htmldb_delete_message=""DELETE_CONFIRM_MSG"";'
,p_inline_css=>wwv_flow_string.join(wwv_flow_t_varchar2(
'#stat{',
'fontweight: 900;',
'font-size: 10em;',
'color: pink;',
'}',
',
'#resize img{',
'display: block;',
'width: 250px;',
'height: auto;',

```

```

    },
  ))
  ,p_page_template_options=>'#DEFAULT#'
  ,p_protection_level=>'C'
  ,p_last_updated_by=>'ADMIN'
  ,p_last_upd_yyyymmddhh24miss=>'20211202211027'
);
wwv_flow_api.create_page_plug(
  p_id=>wwv_flow_api.id(70020829540436981)
  ,p_plug_name=>'Maintenance Form'
  ,p_region_name=>'resize'
  ,p_region_template_options=>'#DEFAULT#:t-ContentBlock--h1'
  ,p_plug_template=>wwv_flow_api.id(1406489654043813)
  ,p_plug_display_sequence=>10
  ,p_plug_query_options=>'DERIVED_REPORT_COLUMNS'
  ,p_attribute_01=>'N'
  ,p_attribute_02=>'HTML'
);
wwv_flow_api.create_page_button(
  p_id=>wwv_flow_api.id(23607243240407472)
  ,p_button_sequence=>30
  ,p_button_plug_id=>wwv_flow_api.id(70020829540436981)
  ,p_button_name=>'PRINT'
  ,p_button_action=>'DEFINED_BY_DA'
  ,p_button_template_options=>'#DEFAULT#'
  ,p_button_template_id=>wwv_flow_api.id(1473987741043879)
  ,p_button_is_hot=>'Y'
  ,p_button_image_alt=>'Print'
  ,p_button_position=>'CHANGE'
  ,p_warn_on_unsaved_changes=>null
);
wwv_flow_api.create_page_button(
  p_id=>wwv_flow_api.id(23606829628407471)
  ,p_button_sequence=>10
  ,p_button_plug_id=>wwv_flow_api.id(70020829540436981)
  ,p_button_name=>'CANCEL'
  ,p_button_action=>'REDIRECT_PAGE'
  ,p_button_template_options=>'#DEFAULT#'
  ,p_button_template_id=>wwv_flow_api.id(1473987741043879)
  ,p_button_image_alt=>'Cancel'
  ,p_button_position=>'CLOSE'
  ,p_button_redirect_url=>'f?p=&APP_ID.:14:&SESSION.::&DEBUG.:14:.'
  ,p_grid_new_row=>'Y'
);
wwv_flow_api.create_page_branch(
  p_id=>wwv_flow_api.id(23643718924407506)
  ,p_branch_name=>'Go To Page 14'

```

```
,p_branch_action=>'f?p=&APP_ID.:14:&SESSION.::&DEBUG.:14::&success_msg=#S
UCCESS_MSG#'
,p_branch_point=>'AFTER_PROCESSING'
,p_branch_type=>'REDIRECT_URL'
,p_branch_sequence=>1
);
wwv_flow_api.create_page_item(
  p_id=>wwv_flow_api.id(23607636676407472)
,p_name=>'P20_ROWID'
,p_item_sequence=>10
,p_item_plug_id=>wwv_flow_api.id(70020829540436981)
,p_display_as=>'NATIVE_HIDDEN'
,p_protection_level=>'S'
,p_encrypt_session_state_yn=>'N'
,p_attribute_01=>'Y'
);
wwv_flow_api.create_page_item(
  p_id=>wwv_flow_api.id(23608020833407474)
,p_name=>'P20_ID'
,p_item_sequence=>20
```

```

,p_item_plug_id=>wwv_flow_api.id(70020829540436981)
,p_display_as=>'NATIVE_HIDDEN'
,p_encrypt_session_state_yn=>'N'
,p_attribute_01=>'Y'
);
wwv_flow_api.create_page_item(
  p_id=>wwv_flow_api.id(23608430090407475)
,p_name=>'P20_WORK_ORDER_ID'
,p_item_sequence=>30
,p_item_plug_id=>wwv_flow_api.id(70020829540436981)
,p_item_default=>wwv_flow_string.join(wwv_flow_t_varchar2(
'select WORK_ORDER_ID',
'from WORK_ORDER',
'where WORK_ORDER_ID = :P20_ID'))
,p_item_default_type=>'SQL_QUERY'
,p_prompt=>'Work Order ID'
,p_display_as=>'NATIVE_DISPLAY_ONLY'
,p_colspan=>3
,p_field_template=>wwv_flow_api.id(1470798394043861)
,p_item_css_classes=>'u-color-14-bg'
,p_item_template_options=>'#DEFAULT#:t-Form-fieldContainer--large:margin-left-sm'
,p_encrypt_session_state_yn=>'N'
,p_attribute_01=>'Y'
,p_attribute_02=>'VALUE'
,p_attribute_04=>'Y'
,p_attribute_05=>'PLAIN'
);
wwv_flow_api.create_page_item(
  p_id=>wwv_flow_api.id(23608837482407476)
,p_name=>'P20_WO_DATE_TARGET_SCHEDULE'
,p_item_sequence=>40
,p_item_plug_id=>wwv_flow_api.id(70020829540436981)
,p_item_default=>wwv_flow_string.join(wwv_flow_t_varchar2(
'select WO_DATE_TARGET_SCHEDULE',
'from WORK_ORDER',
'where WORK_ORDER_ID = :P20_ID'))
,p_item_default_type=>'SQL_QUERY'
,p_prompt=>'Maintenance Schedule'
,p_display_as=>'NATIVE_DISPLAY_ONLY'
,p_begin_on_new_line=>'N'
,p_colspan=>5
,p_field_template=>wwv_flow_api.id(1470798394043861)
,p_item_css_classes=>'u-color-29-bg'
,p_item_template_options=>'#DEFAULT#:t-Form-fieldContainer--large:margin-left-sm'
,p_encrypt_session_state_yn=>'N'
,p_attribute_01=>'Y'

```

```

,p_attribute_02=>'VALUE'
,p_attribute_04=>'Y'
,p_attribute_05=>'PLAIN'
);
wwv_flow_api.create_page_item(
p_id=>wwv_flow_api.id(23609237678407476)
,p_name=>'P20_WO_TEAMS_IN_CHARGE'
,p_item_sequence=>50
,p_item_plug_id=>wwv_flow_api.id(70020829540436981)
,p_item_default=>wwv_flow_string.join(wwv_flow_t_varchar2(
'select WO_TEAMS_IN_CHARGE',
'from WORK_ORDER',
'where WORK_ORDER_ID = :P20_ID'))
,p_item_default_type=>'SQL_QUERY'
,p_prompt=>'Assigned to Team'
,p_display_as=>'NATIVE_DISPLAY_ONLY'
,p_begin_on_new_line=>'N'
,p_field_template=>wwv_flow_api.id(1470798394043861)
,p_item_css_classes=>'u-color-29-bg'
,p_item_template_options=>'#DEFAULT#:t-Form-fieldContainer--large:margin-left-sm'
,p_encrypt_session_state_yn=>'N'
,p_attribute_01=>'Y'
,p_attribute_02=>'VALUE'
,p_attribute_04=>'Y'
,p_attribute_05=>'PLAIN'
);
wwv_flow_api.create_page_item(
p_id=>wwv_flow_api.id(23609673966407476)
,p_name=>'P20_WO_ASSET_SERIAL_NUMBER'
,p_item_sequence=>60
,p_item_plug_id=>wwv_flow_api.id(70020829540436981)
,p_item_default=>wwv_flow_string.join(wwv_flow_t_varchar2(
'select WO_ASSET_SERIAL_NUMBER',
'from WORK_ORDER',
'where WORK_ORDER_ID = :P20_ID'))
,p_item_default_type=>'SQL_QUERY'
,p_prompt=>'Asset Serial Number'
,p_display_as=>'NATIVE_DISPLAY_ONLY'
,p_colspan=>3
,p_field_template=>wwv_flow_api.id(1470798394043861)
,p_item_css_classes=>'u-color-23-bg'
,p_item_template_options=>'#DEFAULT#:t-Form-fieldContainer--large:margin-left-sm'
,p_encrypt_session_state_yn=>'N'
,p_attribute_01=>'Y'
,p_attribute_02=>'VALUE'
,p_attribute_04=>'Y'

```

```

,p_attribute_05=>'PLAIN'
);
wwv_flow_api.create_page_item(
  p_id=>wwv_flow_api.id(23610036984407476)
,p_name=>'P20_WO_DATE_CREATED'
,p_item_sequence=>70
,p_item_plug_id=>wwv_flow_api.id(70020829540436981)
,p_item_default=>wwv_flow_string.join(wwv_flow_t_varchar2(
'select WO_DATE_CREATED',
'from WORK_ORDER',
'where WORK_ORDER_ID = :P20_ID'))
,p_item_default_type=>'SQL_QUERY'
,p_display_as=>'NATIVE_HIDDEN'
,p_encrypt_session_state_yn=>'N'
,p_attribute_01=>'Y'
);
wwv_flow_api.create_page_item(
  p_id=>wwv_flow_api.id(23610477681407477)
,p_name=>'P20_WO_DATE_SUBMITTED'
,p_item_sequence=>80
,p_item_plug_id=>wwv_flow_api.id(70020829540436981)
,p_item_default=>wwv_flow_string.join(wwv_flow_t_varchar2(
'select WO_DATE_SUBMITTED',
'from WORK_ORDER',
'where WORK_ORDER_ID = :P20_ID'))
,p_item_default_type=>'SQL_QUERY'
,p_display_as=>'NATIVE_HIDDEN'
,p_encrypt_session_state_yn=>'N'
,p_attribute_01=>'Y'
);
wwv_flow_api.create_page_item(
  p_id=>wwv_flow_api.id(23610870433407477)
,p_name=>'P20_WO_DATE_REVIEWED'
,p_item_sequence=>90
,p_item_plug_id=>wwv_flow_api.id(70020829540436981)
,p_item_default=>wwv_flow_string.join(wwv_flow_t_varchar2(
'select WO_DATE_REVIEWED',
'from WORK_ORDER',
'where WORK_ORDER_ID = :P20_ID'))
,p_item_default_type=>'SQL_QUERY'
,p_display_as=>'NATIVE_HIDDEN'
,p_encrypt_session_state_yn=>'N'
,p_attribute_01=>'Y'
);
wwv_flow_api.create_page_item(
  p_id=>wwv_flow_api.id(23611259182407477)
,p_name=>'P20_WO_DATE_APPROVED'
,p_item_sequence=>100

```

```

,p_item_plug_id=>wwv_flow_api.id(70020829540436981)
,p_item_default=>wwv_flow_string.join(wwv_flow_t_varchar2(
'select WO_DATE_APPROVED',
'from WORK_ORDER',
'where WORK_ORDER_ID = :P20_ID'))
,p_item_default_type=>'SQL_QUERY'
,p_display_as=>'NATIVE_HIDDEN'
,p_encrypt_session_state_yn=>'N'
,p_attribute_01=>'Y'
);
wwv_flow_api.create_page_item(
  p_id=>wwv_flow_api.id(23611670830407477)
,p_name=>'P20_WO_ASSET_NAME'
,p_item_sequence=>110
,p_item_plug_id=>wwv_flow_api.id(70020829540436981)
,p_item_default=>wwv_flow_string.join(wwv_flow_t_varchar2(
'select WO_ASSET_NAME',
'from WORK_ORDER',
'where WORK_ORDER_ID = :P20_ID'))
,p_item_default_type=>'SQL_QUERY'
,p_prompt=>'Asset Name'
,p_display_as=>'NATIVE_DISPLAY_ONLY'
,p_begin_on_new_line=>'N'
,p_colspan=>5
,p_field_template=>wwv_flow_api.id(1470798394043861)
,p_item_css_classes=>'u-color-23-bg'
,p_item_template_options=>'#DEFAULT#:t-Form-fieldContainer--large:margin-left-sm'
,p_encrypt_session_state_yn=>'N'
,p_attribute_01=>'Y'
,p_attribute_02=>'VALUE'
,p_attribute_04=>'Y'
,p_attribute_05=>'PLAIN'
);
wwv_flow_api.create_page_item(
  p_id=>wwv_flow_api.id(23612060220407478)
,p_name=>'P20_WO_ASSET_LOCATION',p_item_sequence=>120
,p_item_plug_id=>wwv_flow_api.id(70020829540436981)
,p_item_default=>wwv_flow_string.join(wwv_flow_t_varchar2(
'select WO_ASSET_LOCATION',
'from WORK_ORDER',
'where WORK_ORDER_ID = :P20_ID'))
,p_item_default_type=>'SQL_QUERY'
,p_prompt=>'Asset Location'
,p_display_as=>'NATIVE_DISPLAY_ONLY'
,p_begin_on_new_line=>'N'
,p_field_template=>wwv_flow_api.id(1470798394043861)
,p_item_css_classes=>'u-color-23-bg'

```

```

,p_item_template_options=>#DEFAULT#:t-Form-fieldContainer--large:margin-left-
sm'
,p_encrypt_session_state_yn=>'N'
,p_attribute_01=>'Y'
,p_attribute_02=>'VALUE'
,p_attribute_04=>'Y'
,p_attribute_05=>'PLAIN'
);
wwv_flow_api.create_page_item(
p_id=>wwv_flow_api.id(23612484160407478)
,p_name=>'P20_WO_PROCEDURE_CODE'
,p_item_sequence=>130
,p_item_plug_id=>wwv_flow_api.id(70020829540436981)
,p_item_default=>wwv_flow_string.join(wwv_flow_t_varchar2(
'select WO_PROCEDURE_CODE',
'from WORK_ORDER',
'where WORK_ORDER_ID = :P20_ID'))
,p_item_default_type=>'SQL_QUERY'
,p_display_as=>'NATIVE_HIDDEN'
,p_encrypt_session_state_yn=>'N'
,p_attribute_01=>'Y'
);
wwv_flow_api.create_page_item(
p_id=>wwv_flow_api.id(23612895838407478)
,p_name=>'P20_VISUAL_INSPECTION'
,p_item_sequence=>140
,p_item_plug_id=>wwv_flow_api.id(70020829540436981)
,p_prompt=>'<h2><p style="color:black">Visual Inspection</p></h2>'
,p_display_as=>'NATIVE_DISPLAY_ONLY'
,p_field_template=>wwv_flow_api.id(1470821384043862)
,p_item_template_options=>#DEFAULT#
,p_encrypt_session_state_yn=>'N'
,p_attribute_01=>'Y'
,p_attribute_02=>'VALUE'
,p_attribute_04=>'Y'
,p_attribute_05=>'PLAIN'
);
wwv_flow_api.create_page_item(
p_id=>wwv_flow_api.id(23613264480407480)
,p_name=>'P20_WO_APPROVED_BY'
,p_item_sequence=>900
,p_item_plug_id=>wwv_flow_api.id(70020829540436981)
,p_item_default=>wwv_flow_string.join(wwv_flow_t_varchar2(
'select WO_APPROVED_BY',
'from WORK_ORDER',
'where WORK_ORDER_ID = :P20_ID'))
,p_item_default_type=>'SQL_QUERY'
,p_prompt=>'Approved By'

```

```

,p_display_as=>'NATIVE_DISPLAY_ONLY'
,p_field_template=>wwv_flow_api.id(1470798394043861)
,p_item_css_classes=>'u-success'
,p_item_template_options=>'#DEFAULT#:t-Form-fieldContainer--large:margin-left-sm'
,p_encrypt_session_state_yn=>'N'
,p_attribute_01=>'Y'
,p_attribute_02=>'VALUE'
,p_attribute_04=>'Y'
,p_attribute_05=>'PLAIN'
);
wwv_flow_api.create_page_item(
  p_id=>wwv_flow_api.id(23613686678407480)
,p_name=>'P20_WO_STEP_01'
,p_item_sequence=>180
,p_item_plug_id=>wwv_flow_api.id(70020829540436981)
,p_item_default=>wwv_flow_string.join(wwv_flow_t_varchar2(
'select WO_STEP_01',
'from WORK_ORDER',
'where WORK_ORDER_ID = :P20_ID'))
,p_item_default_type=>'SQL_QUERY'
,p_display_as=>'NATIVE_HIDDEN'
,p_encrypt_session_state_yn=>'N'
,p_attribute_01=>'Y'
);
wwv_flow_api.create_page_item(
  p_id=>wwv_flow_api.id(23614073879407480)
,p_name=>'P20_WO_STEP_01_DESCRIPTION'
,p_item_sequence=>190
,p_item_plug_id=>wwv_flow_api.id(70020829540436981)
,p_item_default=>wwv_flow_string.join(wwv_flow_t_varchar2(
'select WO_STEP_01_DESCRIPTION',
'from WORK_ORDER',
'where WORK_ORDER_ID = :P20_ID'))
,p_item_default_type=>'SQL_QUERY'
,p_display_as=>'NATIVE_DISPLAY_ONLY'
,p_field_template=>wwv_flow_api.id(1470821384043862)
,p_item_template_options=>'#DEFAULT#:t-Form-fieldContainer--large'
,p_encrypt_session_state_yn=>'N'
,p_attribute_01=>'Y'
,p_attribute_02=>'VALUE'
,p_attribute_04=>'Y'
,p_attribute_05=>'PLAIN'
);
wwv_flow_api.create_page_item(
  p_id=>wwv_flow_api.id(23614408390407480)
,p_name=>'P20_WO_STEP_01_RESULT'
,p_item_sequence=>200

```

```

,p_item_plug_id=>wwv_flow_api.id(70020829540436981)
,p_item_default=>wwv_flow_string.join(wwv_flow_t_varchar2(
'select WO_STEP_01_RESULT',
'from WORK_ORDER',
'where WORK_ORDER_ID = :P20_ID'))
,p_item_default_type=>'SQL_QUERY'
,p_display_as=>'NATIVE_DISPLAY_ONLY'
,p_begin_on_new_line=>'N'
,p_colspan=>3
,p_field_template=>wwv_flow_api.id(1470821384043862)
,p_item_template_options=>'#DEFAULT#:t-Form-fieldContainer--large'
,p_encrypt_session_state_yn=>'N'
,p_attribute_01=>'Y'
,p_attribute_02=>'VALUE'
,p_attribute_04=>'Y'
,p_attribute_05=>'PLAIN'
);
wwv_flow_api.create_page_item(
p_id=>wwv_flow_api.id(23614808997407481)
,p_name=>'P20_WO_STATUS'
,p_item_sequence=>210
,p_item_plug_id=>wwv_flow_api.id(70020829540436981)
,p_item_default=>wwv_flow_string.join(wwv_flow_t_varchar2(
'select WO_STATUS',
'from WORK_ORDER',
'where WORK_ORDER_ID = :P20_ID'))
,p_item_default_type=>'SQL_QUERY'
,p_display_as=>'NATIVE_HIDDEN'
,p_encrypt_session_state_yn=>'N'
,p_attribute_01=>'Y'
);
wwv_flow_api.create_page_item(
p_id=>wwv_flow_api.id(23615209203407481)
,p_name=>'P20_WO_STEP_02'
,p_item_sequence=>220
,p_item_plug_id=>wwv_flow_api.id(70020829540436981)
,p_item_default=>wwv_flow_string.join(wwv_flow_t_varchar2(
'select WO_STEP_02',
'from WORK_ORDER',
'where WORK_ORDER_ID = :P20_ID'))
,p_item_default_type=>'SQL_QUERY'
,p_display_as=>'NATIVE_HIDDEN'
,p_encrypt_session_state_yn=>'N'
,p_attribute_01=>'Y'
);
wwv_flow_api.create_page_item(
p_id=>wwv_flow_api.id(23615688558407481)
,p_name=>'P20_WO_STEP_02_DESCRIPTION'

```

```

,p_item_sequence=>230
,p_item_plug_id=>wwv_flow_api.id(70020829540436981)
,p_item_default=>wwv_flow_string.join(wwv_flow_t_varchar2(
'select WO_STEP_02_DESCRIPTION',
'from WORK_ORDER',
'where WORK_ORDER_ID = :P20_ID'))
,p_item_default_type=>'SQL_QUERY'
,p_display_as=>'NATIVE_DISPLAY_ONLY'
,p_field_template=>wwv_flow_api.id(1470821384043862)
,p_item_template_options=>'#DEFAULT#:t-Form-fieldContainer--large'
,p_encrypt_session_state_yn=>'N'
,p_attribute_01=>'Y'
,p_attribute_02=>'VALUE'
,p_attribute_04=>'Y'
,p_attribute_05=>'PLAIN'
);
wwv_flow_api.create_page_item(
p_id=>wwv_flow_api.id(23616025855407481)
,p_name=>'P20_WO_STEP_02_RESULT'
,p_item_sequence=>240
,p_item_plug_id=>wwv_flow_api.id(70020829540436981)
,p_item_default=>wwv_flow_string.join(wwv_flow_t_varchar2(
'select WO_STEP_02_RESULT',
'from WORK_ORDER',
'where WORK_ORDER_ID = :P20_ID'))
,p_item_default_type=>'SQL_QUERY'
,p_display_as=>'NATIVE_DISPLAY_ONLY'
,p_begin_on_new_line=>'N'
,p_colspan=>3
,p_field_template=>wwv_flow_api.id(1470821384043862)
,p_item_template_options=>'#DEFAULT#:t-Form-fieldContainer--large'
,p_encrypt_session_state_yn=>'N'
,p_attribute_01=>'Y'
,p_attribute_02=>'VALUE'
,p_attribute_04=>'Y'
,p_attribute_05=>'PLAIN'
);
wwv_flow_api.create_page_item(
p_id=>wwv_flow_api.id(23616404372407482)
,p_name=>'P20_WO_STEP_03'
,p_item_sequence=>250
,p_item_plug_id=>wwv_flow_api.id(70020829540436981)
,p_item_default=>wwv_flow_string.join(wwv_flow_t_varchar2(
'select WO_STEP_03',
'from WORK_ORDER',
'where WORK_ORDER_ID = :P20_ID')) ,p_item_default_type=>'SQL_QUERY'
,p_display_as=>'NATIVE_HIDDEN'
,p_encrypt_session_state_yn=>'N'

```

```

,p_attribute_01=>'Y'
);
wwv_flow_api.create_page_item(
p_id=>wwv_flow_api.id(23616859274407482)
,p_name=>'P20_WO_STEP_03_DESCRIPTION'
,p_item_sequence=>260
,p_item_plug_id=>wwv_flow_api.id(70020829540436981)
,p_item_default=>wwv_flow_string.join(wwv_flow_t_varchar2(
'select WO_STEP_03_DESCRIPTION',
'from WORK_ORDER',
'where WORK_ORDER_ID = :P20_ID'))
,p_item_default_type=>'SQL_QUERY'
,p_display_as=>'NATIVE_DISPLAY_ONLY'
,p_field_template=>wwv_flow_api.id(1470821384043862)
,p_item_template_options=>'#DEFAULT#:t-Form-fieldContainer--large'
,p_encrypt_session_state_yn=>'N'
,p_attribute_01=>'Y'
,p_attribute_02=>'VALUE'
,p_attribute_04=>'Y'
,p_attribute_05=>'PLAIN'
);
wwv_flow_api.create_page_item(
p_id=>wwv_flow_api.id(23617293976407482)
,p_name=>'P20_WO_STEP_03_RESULT'
,p_item_sequence=>270
,p_item_plug_id=>wwv_flow_api.id(70020829540436981)
,p_item_default=>wwv_flow_string.join(wwv_flow_t_varchar2(
'select WO_STEP_03_RESULT',
'from WORK_ORDER',
'where WORK_ORDER_ID = :P20_ID'))
,p_item_default_type=>'SQL_QUERY'
,p_display_as=>'NATIVE_DISPLAY_ONLY'
,p_begin_on_new_line=>'N'
,p_colspan=>3
,p_field_template=>wwv_flow_api.id(1470821384043862)
,p_item_template_options=>'#DEFAULT#:t-Form-fieldContainer--large'
,p_encrypt_session_state_yn=>'N'
,p_attribute_01=>'Y'
,p_attribute_02=>'VALUE'
,p_attribute_04=>'Y'
,p_attribute_05=>'PLAIN'
);
wwv_flow_api.create_page_item(
p_id=>wwv_flow_api.id(23617607509407482)
,p_name=>'P20_WO_STEP_04'
,p_item_sequence=>280
,p_item_plug_id=>wwv_flow_api.id(70020829540436981)
,p_item_default=>wwv_flow_string.join(wwv_flow_t_varchar2(

```

```

'select WO_STEP_04',
'from WORK_ORDER',
'where WORK_ORDER_ID = :P20_ID'))
,p_item_default_type=>'SQL_QUERY'
,p_display_as=>'NATIVE_HIDDEN'
,p_encrypt_session_state_yn=>'N'
,p_attribute_01=>'Y'
);
wwv_flow_api.create_page_item(
p_id=>wwv_flow_api.id(23618088696407483)
,p_name=>'P20_WO_STEP_04_DESCRIPTION'
,p_item_sequence=>290
,p_item_plug_id=>wwv_flow_api.id(70020829540436981)
,p_item_default=>wwv_flow_string.join(wwv_flow_t_varchar2(
'select WO_STEP_04_DESCRIPTION',
'from WORK_ORDER',
'where WORK_ORDER_ID = :P20_ID'))
,p_item_default_type=>'SQL_QUERY'
,p_display_as=>'NATIVE_DISPLAY_ONLY'
,p_field_template=>wwv_flow_api.id(1470821384043862)
,p_item_template_options=>'#DEFAULT#:t-Form-fieldContainer--large'
,p_encrypt_session_state_yn=>'N'
,p_attribute_01=>'Y'
,p_attribute_02=>'VALUE'
,p_attribute_04=>'Y'
,p_attribute_05=>'PLAIN'
);
wwv_flow_api.create_page_item(
p_id=>wwv_flow_api.id(23618410197407483)
,p_name=>'P20_WO_STEP_04_RESULT'
,p_item_sequence=>300
,p_item_plug_id=>wwv_flow_api.id(70020829540436981)
,p_item_default=>wwv_flow_string.join(wwv_flow_t_varchar2(
'select WO_STEP_04_RESULT',
'from WORK_ORDER',
'where WORK_ORDER_ID = :P20_ID'))
,p_item_default_type=>'SQL_QUERY'
,p_display_as=>'NATIVE_DISPLAY_ONLY'
,p_begin_on_new_line=>'N'
,p_colspan=>3
,p_field_template=>wwv_flow_api.id(1470821384043862)
,p_item_template_options=>'#DEFAULT#:t-Form-fieldContainer--large'
,p_encrypt_session_state_yn=>'N'
,p_attribute_01=>'Y'
,p_attribute_02=>'VALUE'
,p_attribute_04=>'Y'
,p_attribute_05=>'PLAIN'
);

```

```

wwv_flow_api.create_page_item( p_id=>wwv_flow_api.id(23618814427407483)
,p_name=>'P20_WO_STEP_05'
,p_item_sequence=>310
,p_item_plug_id=>wwv_flow_api.id(70020829540436981)
,p_item_default=>wwv_flow_string.join(wwv_flow_t_varchar2(
'select WO_STEP_05',
'from WORK_ORDER',
'where WORK_ORDER_ID = :P20_ID'))
,p_item_default_type=>'SQL_QUERY'
,p_display_as=>'NATIVE_HIDDEN'
,p_encrypt_session_state_yn=>'N'
,p_attribute_01=>'Y'
);
wwv_flow_api.create_page_item(
p_id=>wwv_flow_api.id(23619253669407484)
,p_name=>'P20_WO_STEP_05_DESCRIPTION'
,p_item_sequence=>320
,p_item_plug_id=>wwv_flow_api.id(70020829540436981)
,p_item_default=>wwv_flow_string.join(wwv_flow_t_varchar2(
'select WO_STEP_05_DESCRIPTION',
'from WORK_ORDER',
'where WORK_ORDER_ID = :P20_ID'))
,p_item_default_type=>'SQL_QUERY'
,p_display_as=>'NATIVE_DISPLAY_ONLY'
,p_field_template=>wwv_flow_api.id(1470821384043862)
,p_item_template_options=>'#DEFAULT#:t-Form-fieldContainer--large'
,p_encrypt_session_state_yn=>'N'
,p_attribute_01=>'Y'
,p_attribute_02=>'VALUE'
,p_attribute_04=>'Y'
,p_attribute_05=>'PLAIN'
);
wwv_flow_api.create_page_item(
p_id=>wwv_flow_api.id(23619687768407484)
,p_name=>'P20_WO_STEP_05_RESULT'
,p_item_sequence=>330
,p_item_plug_id=>wwv_flow_api.id(70020829540436981)
,p_item_default=>wwv_flow_string.join(wwv_flow_t_varchar2(
'select WO_STEP_05_RESULT',
'from WORK_ORDER',
'where WORK_ORDER_ID = :P20_ID'))
,p_item_default_type=>'SQL_QUERY'
,p_display_as=>'NATIVE_DISPLAY_ONLY'
,p_begin_on_new_line=>'N'
,p_colspan=>3
,p_field_template=>wwv_flow_api.id(1470821384043862)
,p_item_template_options=>'#DEFAULT#:t-Form-fieldContainer--large'
,p_encrypt_session_state_yn=>'N'

```

```

,p_attribute_01=>'Y'
,p_attribute_02=>'VALUE'
,p_attribute_04=>'Y'
,p_attribute_05=>'PLAIN'
);
wwv_flow_api.create_page_item(
p_id=>wwv_flow_api.id(23620055671407484)
,p_name=>'P20_WO_STEP_06'
,p_item_sequence=>340
,p_item_plug_id=>wwv_flow_api.id(70020829540436981)
,p_item_default=>wwv_flow_string.join(wwv_flow_t_varchar2(
'select WO_STEP_06',
'from WORK_ORDER',
'where WORK_ORDER_ID = :P20_ID'))
,p_item_default_type=>'SQL_QUERY'
,p_display_as=>'NATIVE_HIDDEN'
,p_encrypt_session_state_yn=>'N'
,p_attribute_01=>'Y'
);
wwv_flow_api.create_page_item(
p_id=>wwv_flow_api.id(23620447837407484)
,p_name=>'P20_WO_STEP_06_DESCRIPTION'
,p_item_sequence=>350
,p_item_plug_id=>wwv_flow_api.id(70020829540436981)
,p_item_default=>wwv_flow_string.join(wwv_flow_t_varchar2(
'select WO_STEP_06_DESCRIPTION',
'from WORK_ORDER',
'where WORK_ORDER_ID = :P20_ID'))
,p_item_default_type=>'SQL_QUERY'
,p_display_as=>'NATIVE_DISPLAY_ONLY'
,p_field_template=>wwv_flow_api.id(1470821384043862)
,p_item_template_options=>'#DEFAULT#:t-Form-fieldContainer--large'
,p_encrypt_session_state_yn=>'N'
,p_attribute_01=>'Y'
,p_attribute_02=>'VALUE'
,p_attribute_04=>'Y'
,p_attribute_05=>'PLAIN'
);
wwv_flow_api.create_page_item(
p_id=>wwv_flow_api.id(23620849214407485)
,p_name=>'P20_WO_STEP_06_RESULT'
,p_item_sequence=>360
,p_item_plug_id=>wwv_flow_api.id(70020829540436981)
,p_item_default=>wwv_flow_string.join(wwv_flow_t_varchar2(
'select WO_STEP_06_RESULT',
'from WORK_ORDER',
'where WORK_ORDER_ID = :P20_ID'))
,p_item_default_type=>'SQL_QUERY'

```

```

,p_display_as=>'NATIVE_DISPLAY_ONLY'
,p_begin_on_new_line=>'N'
,p_colspan=>3
,p_field_template=>wwv_flow_api.id(1470821384043862)
,p_item_template_options=>'#DEFAULT#:t-Form-fieldContainer--large'
,p_encrypt_session_state_yn=>'N'
,p_attribute_01=>'Y'
,p_attribute_02=>'VALUE'
,p_attribute_04=>'Y'
,p_attribute_05=>'PLAIN'
);
wwv_flow_api.create_page_item(
p_id=>wwv_flow_api.id(23621207917407485)
,p_name=>'P20_WO_STEP_07'
,p_item_sequence=>370
,p_item_plug_id=>wwv_flow_api.id(70020829540436981)
,p_item_default=>wwv_flow_string.join(wwv_flow_t_varchar2(
'select WO_STEP_07',
'from WORK_ORDER',
'where WORK_ORDER_ID = :P20_ID'))
,p_item_default_type=>'SQL_QUERY'
,p_display_as=>'NATIVE_HIDDEN'
,p_encrypt_session_state_yn=>'N'
,p_attribute_01=>'Y'
);
wwv_flow_api.create_page_item(
p_id=>wwv_flow_api.id(23621673607407485)
,p_name=>'P20_WO_STEP_07_DESCRIPTION'
,p_item_sequence=>380
,p_item_plug_id=>wwv_flow_api.id(70020829540436981)
,p_item_default=>wwv_flow_string.join(wwv_flow_t_varchar2(
'select WO_STEP_07_DESCRIPTION',
'from WORK_ORDER',
'where WORK_ORDER_ID = :P20_ID'))
,p_item_default_type=>'SQL_QUERY'
,p_display_as=>'NATIVE_DISPLAY_ONLY'
,p_field_template=>wwv_flow_api.id(1470821384043862)
,p_item_template_options=>'#DEFAULT#:t-Form-fieldContainer--large'
,p_encrypt_session_state_yn=>'N'
,p_attribute_01=>'Y'
,p_attribute_02=>'VALUE'
,p_attribute_04=>'Y'
,p_attribute_05=>'PLAIN'
);
wwv_flow_api.create_page_item(
p_id=>wwv_flow_api.id(23622093929407486)
,p_name=>'P20_WO_STEP_07_RESULT'
,p_item_sequence=>390

```

```

,p_item_plug_id=>wwv_flow_api.id(70020829540436981)
,p_item_default=>wwv_flow_string.join(wwv_flow_t_varchar2(
'select WO_STEP_07_RESULT',
'from WORK_ORDER',
'where WORK_ORDER_ID = :P20_ID'))
,p_item_default_type=>'SQL_QUERY',p_display_as=>'NATIVE_DISPLAY_ONLY'
,p_begin_on_new_line=>'N'
,p_colspan=>3
,p_field_template=>wwv_flow_api.id(1470821384043862)
,p_item_template_options=>'#DEFAULT#:t-Form-fieldContainer--large'
,p_encrypt_session_state_yn=>'N'
,p_attribute_01=>'Y'
,p_attribute_02=>'VALUE'
,p_attribute_04=>'Y'
,p_attribute_05=>'PLAIN'
);
wwv_flow_api.create_page_item(
p_id=>wwv_flow_api.id(23622441976407486)
,p_name=>'P20_WO_STEP_08'
,p_item_sequence=>400
,p_item_plug_id=>wwv_flow_api.id(70020829540436981)
,p_item_default=>wwv_flow_string.join(wwv_flow_t_varchar2(
'select WO_STEP_08',
'from WORK_ORDER',
'where WORK_ORDER_ID = :P20_ID'))
,p_item_default_type=>'SQL_QUERY'
,p_display_as=>'NATIVE_HIDDEN'
,p_encrypt_session_state_yn=>'N'
,p_attribute_01=>'Y'
);
wwv_flow_api.create_page_item(
p_id=>wwv_flow_api.id(23622825623407486)
,p_name=>'P20_WO_STEP_08_DESCRIPTION'
,p_item_sequence=>410
,p_item_plug_id=>wwv_flow_api.id(70020829540436981)
,p_item_default=>wwv_flow_string.join(wwv_flow_t_varchar2(
'select WO_STEP_08_DESCRIPTION',
'from WORK_ORDER',
'where WORK_ORDER_ID = :P20_ID'))
,p_item_default_type=>'SQL_QUERY'
,p_display_as=>'NATIVE_DISPLAY_ONLY'
,p_field_template=>wwv_flow_api.id(1470821384043862)
,p_item_template_options=>'#DEFAULT#:t-Form-fieldContainer--large'
,p_encrypt_session_state_yn=>'N'
,p_attribute_01=>'Y'
,p_attribute_02=>'VALUE'
,p_attribute_04=>'Y'
,p_attribute_05=>'PLAIN'

```

```

);
wwv_flow_api.create_page_item(
  p_id=>wwv_flow_api.id(23623245692407486)
  ,p_name=>'P20_WO_STEP_08_RESULT'
  ,p_item_sequence=>420
  ,p_item_plug_id=>wwv_flow_api.id(70020829540436981)
  ,p_item_default=>wwv_flow_string.join(wwv_flow_t_varchar2(
'select WO_STEP_08_RESULT',
'from WORK_ORDER',
'where WORK_ORDER_ID = :P20_ID'))
  ,p_item_default_type=>'SQL_QUERY'
  ,p_display_as=>'NATIVE_DISPLAY_ONLY'
  ,p_begin_on_new_line=>'N'
  ,p_colspan=>3
  ,p_field_template=>wwv_flow_api.id(1470821384043862)
  ,p_item_template_options=>'#DEFAULT#:t-Form-fieldContainer--large'
  ,p_encrypt_session_state_yn=>'N'
  ,p_attribute_01=>'Y'
  ,p_attribute_02=>'VALUE'
  ,p_attribute_04=>'Y'
  ,p_attribute_05=>'PLAIN'
);
wwv_flow_api.create_page_item(
  p_id=>wwv_flow_api.id(23623616160407487)
  ,p_name=>'P20_WO_STEP_09'
  ,p_item_sequence=>430
  ,p_item_plug_id=>wwv_flow_api.id(70020829540436981)
  ,p_item_default=>wwv_flow_string.join(wwv_flow_t_varchar2(
'select WO_STEP_09',
'from WORK_ORDER',
'where WORK_ORDER_ID = :P20_ID'))
  ,p_item_default_type=>'SQL_QUERY'
  ,p_display_as=>'NATIVE_HIDDEN'
  ,p_encrypt_session_state_yn=>'N'
  ,p_attribute_01=>'Y'
);
wwv_flow_api.create_page_item(
  p_id=>wwv_flow_api.id(23624023856407487)
  ,p_name=>'P20_WO_STEP_09_DESCRIPTION'
  ,p_item_sequence=>440
  ,p_item_plug_id=>wwv_flow_api.id(70020829540436981)
  ,p_item_default=>wwv_flow_string.join(wwv_flow_t_varchar2(
'select WO_STEP_09_DESCRIPTION',
'from WORK_ORDER',
'where WORK_ORDER_ID = :P20_ID'))
  ,p_item_default_type=>'SQL_QUERY'
  ,p_display_as=>'NATIVE_DISPLAY_ONLY'
  ,p_field_template=>wwv_flow_api.id(1470821384043862)

```

```

,p_item_template_options=>'#DEFAULT#:t-Form-fieldContainer--large'
,p_encrypt_session_state_yn=>'N'
,p_attribute_01=>'Y'
,p_attribute_02=>'VALUE'
,p_attribute_04=>'Y'
,p_attribute_05=>'PLAIN'
);
wwv_flow_api.create_page_item(
p_id=>wwv_flow_api.id(23624415525407487)
,p_name=>'P20_WO_STEP_09_RESULT'
,p_item_sequence=>450
,p_item_plug_id=>wwv_flow_api.id(70020829540436981)
,p_item_default=>wwv_flow_string.join(wwv_flow_t_varchar2(
'select WO_STEP_09_RESULT',
'from WORK_ORDER',
'where WORK_ORDER_ID = :P20_ID'))
,p_item_default_type=>'SQL_QUERY'
,p_display_as=>'NATIVE_DISPLAY_ONLY'
,p_begin_on_new_line=>'N'
,p_colspan=>3
,p_field_template=>wwv_flow_api.id(1470821384043862)
,p_item_template_options=>'#DEFAULT#:t-Form-fieldContainer--large'
,p_encrypt_session_state_yn=>'N'
,p_attribute_01=>'Y'
,p_attribute_02=>'VALUE'
,p_attribute_04=>'Y'
,p_attribute_05=>'PLAIN'
);
wwv_flow_api.create_page_item(
p_id=>wwv_flow_api.id(23624888538407487)
,p_name=>'P20_WO_STEP_10'
,p_item_sequence=>460
,p_item_plug_id=>wwv_flow_api.id(70020829540436981)
,p_item_default=>wwv_flow_string.join(wwv_flow_t_varchar2(
'select WO_STEP_10',
'from WORK_ORDER',
'where WORK_ORDER_ID = :P20_ID'))
,p_item_default_type=>'SQL_QUERY'
,p_display_as=>'NATIVE_HIDDEN'
,p_encrypt_session_state_yn=>'N'
,p_attribute_01=>'Y'
);
wwv_flow_api.create_page_item(
p_id=>wwv_flow_api.id(23625233975407489)
,p_name=>'P20_WO_STEP_10_DESCRIPTION'
,p_item_sequence=>470
,p_item_plug_id=>wwv_flow_api.id(70020829540436981)
,p_item_default=>wwv_flow_string.join(wwv_flow_t_varchar2(

```

```

'select WO_STEP_10_DESCRIPTION',
'from WORK_ORDER',
'where WORK_ORDER_ID = :P20_ID'))
,p_item_default_type=>'SQL_QUERY'
,p_display_as=>'NATIVE_DISPLAY_ONLY'
,p_field_template=>wwv_flow_api.id(1470821384043862)
,p_item_template_options=>'#DEFAULT#:t-Form-fieldContainer--large'
,p_encrypt_session_state_yn=>'N'
,p_attribute_01=>'Y'
,p_attribute_02=>'VALUE'
,p_attribute_04=>'Y'
,p_attribute_05=>'PLAIN'
);
wwv_flow_api.create_page_item(
p_id=>wwv_flow_api.id(23625689385407489)
,p_name=>'P20_WO_STEP_10_RESULT'
,p_item_sequence=>480
,p_item_plug_id=>wwv_flow_api.id(70020829540436981)
,p_item_default=>wwv_flow_string.join(wwv_flow_t_varchar2(
'select WO_STEP_10_RESULT',
'from WORK_ORDER',
'where WORK_ORDER_ID = :P20_ID'))
,p_item_default_type=>'SQL_QUERY'
,p_display_as=>'NATIVE_DISPLAY_ONLY'
,p_begin_on_new_line=>'N'
,p_colspan=>3
,p_field_template=>wwv_flow_api.id(1470821384043862)
,p_item_template_options=>'#DEFAULT#:t-Form-fieldContainer--large'
,p_encrypt_session_state_yn=>'N'
,p_attribute_01=>'Y'
,p_attribute_02=>'VALUE'
,p_attribute_04=>'Y'
,p_attribute_05=>'PLAIN'
);
wwv_flow_api.create_page_item(
p_id=>wwv_flow_api.id(23626047562407489)
,p_name=>'P20_WO_STEP_11'
,p_item_sequence=>490
,p_item_plug_id=>wwv_flow_api.id(70020829540436981)
,p_item_default=>wwv_flow_string.join(wwv_flow_t_varchar2(
'select WO_STEP_11',
'from WORK_ORDER',
'where WORK_ORDER_ID = :P20_ID'))
,p_item_default_type=>'SQL_QUERY'
,p_display_as=>'NATIVE_HIDDEN'
,p_encrypt_session_state_yn=>'N'
,p_attribute_01=>'Y'
);

```

```

wwv_flow_api.create_page_item(
p_id=>wwv_flow_api.id(23626450825407490)
,p_name=>'P20_WO_STEP_11_DESCRIPTION'
,p_item_sequence=>500
,p_item_plug_id=>wwv_flow_api.id(70020829540436981)
,p_item_default=>wwv_flow_string.join(wwv_flow_t_varchar2(
'select WO_STEP_11_DESCRIPTION',
'from WORK_ORDER',
'where WORK_ORDER_ID = :P20_ID'))
,p_item_default_type=>'SQL_QUERY'
,p_display_as=>'NATIVE_DISPLAY_ONLY'
,p_field_template=>wwv_flow_api.id(1470821384043862)
,p_item_template_options=>'#DEFAULT#:t-Form-fieldContainer--large'
,p_encrypt_session_state_yn=>'N'
,p_attribute_01=>'Y'
,p_attribute_02=>'VALUE'
,p_attribute_04=>'Y'
,p_attribute_05=>'PLAIN'
);
wwv_flow_api.create_page_item(
p_id=>wwv_flow_api.id(23626880167407490)
,p_name=>'P20_WO_STEP_11_RESULT'
,p_item_sequence=>510
,p_item_plug_id=>wwv_flow_api.id(70020829540436981)
,p_item_default=>wwv_flow_string.join(wwv_flow_t_varchar2(
'select WO_STEP_11_RESULT',
'from WORK_ORDER',
'where WORK_ORDER_ID = :P20_ID'))
,p_item_default_type=>'SQL_QUERY'
,p_display_as=>'NATIVE_DISPLAY_ONLY'
,p_begin_on_new_line=>'N'
,p_colspan=>3
,p_field_template=>wwv_flow_api.id(1470821384043862)
,p_item_template_options=>'#DEFAULT#:t-Form-fieldContainer--large'
,p_encrypt_session_state_yn=>'N'
,p_attribute_01=>'Y'
,p_attribute_02=>'VALUE'
,p_attribute_04=>'Y'
,p_attribute_05=>'PLAIN'
);
wwv_flow_api.create_page_item(
p_id=>wwv_flow_api.id(23627269258407490)
,p_name=>'P20_WO_STEP_12'
,p_item_sequence=>520
,p_item_plug_id=>wwv_flow_api.id(70020829540436981)
,p_item_default=>wwv_flow_string.join(wwv_flow_t_varchar2(
'select WO_STEP_12',
'from WORK_ORDER',

```

```

'where WORK_ORDER_ID = :P20_ID'))
,p_item_default_type=>'SQL_QUERY'
,p_display_as=>'NATIVE_HIDDEN'
,p_encrypt_session_state_yn=>'N'
,p_attribute_01=>'Y'
);
wwv_flow_api.create_page_item(
p_id=>wwv_flow_api.id(23627608404407490)
,p_name=>'P20_WO_STEP_12_DESCRIPTION'
,p_item_sequence=>530
,p_item_plug_id=>wwv_flow_api.id(70020829540436981)
,p_item_default=>wwv_flow_string.join(wwv_flow_t_varchar2(
'select WO_STEP_12_DESCRIPTION',
'from WORK_ORDER',
'where WORK_ORDER_ID = :P20_ID')) ,p_item_default_type=>'SQL_QUERY'
,p_display_as=>'NATIVE_DISPLAY_ONLY'
,p_field_template=>wwv_flow_api.id(1470821384043862)
,p_item_template_options=>'#DEFAULT#:t-Form-fieldContainer--large'
,p_encrypt_session_state_yn=>'N'
,p_attribute_01=>'Y'
,p_attribute_02=>'VALUE'
,p_attribute_04=>'Y'
,p_attribute_05=>'PLAIN'
);
wwv_flow_api.create_page_item(
p_id=>wwv_flow_api.id(23628028536407491)
,p_name=>'P20_WO_STEP_12_RESULT'
,p_item_sequence=>540
,p_item_plug_id=>wwv_flow_api.id(70020829540436981)
,p_item_default=>wwv_flow_string.join(wwv_flow_t_varchar2(
'select WO_STEP_12_RESULT',
'from WORK_ORDER',
'where WORK_ORDER_ID = :P20_ID'))
,p_item_default_type=>'SQL_QUERY'
,p_display_as=>'NATIVE_DISPLAY_ONLY'
,p_begin_on_new_line=>'N'
,p_colspan=>3
,p_field_template=>wwv_flow_api.id(1470821384043862)
,p_item_template_options=>'#DEFAULT#:t-Form-fieldContainer--large'
,p_encrypt_session_state_yn=>'N'
,p_attribute_01=>'Y'
,p_attribute_02=>'VALUE'
,p_attribute_04=>'Y'
,p_attribute_05=>'PLAIN'
);
end;
/
begin

```

```

wwv_flow_api.create_page_item(
p_id=>wwv_flow_api.id(23628439481407491)
,p_name=>'P20_WO_STEP_13'
,p_item_sequence=>550
,p_item_plug_id=>wwv_flow_api.id(70020829540436981)
,p_item_default=>wwv_flow_string.join(wwv_flow_t_varchar2(
'select WO_STEP_13',
'from WORK_ORDER',
'where WORK_ORDER_ID = :P20_ID'))
,p_item_default_type=>'SQL_QUERY'
,p_display_as=>'NATIVE_HIDDEN'
,p_encrypt_session_state_yn=>'N'
,p_attribute_01=>'Y'
);
wwv_flow_api.create_page_item(
p_id=>wwv_flow_api.id(23628808508407491)
,p_name=>'P20_WO_STEP_13_DESCRIPTION'
,p_item_sequence=>560
,p_item_plug_id=>wwv_flow_api.id(70020829540436981)
,p_item_default=>wwv_flow_string.join(wwv_flow_t_varchar2(
'select WO_STEP_13_DESCRIPTION',
'from WORK_ORDER',
'where WORK_ORDER_ID = :P20_ID'))
,p_item_default_type=>'SQL_QUERY'
,p_display_as=>'NATIVE_DISPLAY_ONLY'
,p_field_template=>wwv_flow_api.id(1470821384043862)
,p_item_template_options=>'#DEFAULT#:t-Form-fieldContainer--large'
,p_encrypt_session_state_yn=>'N'
,p_attribute_01=>'Y'
,p_attribute_02=>'VALUE'
,p_attribute_04=>'Y'
,p_attribute_05=>'PLAIN'
);
wwv_flow_api.create_page_item(
p_id=>wwv_flow_api.id(23629259269407491)
,p_name=>'P20_WO_STEP_13_RESULT'
,p_item_sequence=>570
,p_item_plug_id=>wwv_flow_api.id(70020829540436981)
,p_item_default=>wwv_flow_string.join(wwv_flow_t_varchar2(
'select WO_STEP_13_RESULT',
'from WORK_ORDER',
'where WORK_ORDER_ID = :P20_ID'))
,p_item_default_type=>'SQL_QUERY'
,p_display_as=>'NATIVE_DISPLAY_ONLY'
,p_begin_on_new_line=>'N'
,p_colspan=>3
,p_field_template=>wwv_flow_api.id(1470821384043862)
,p_item_template_options=>'#DEFAULT#:t-Form-fieldContainer--large'

```

```

,p_encrypt_session_state_yn=>'N'
,p_attribute_01=>'Y'
,p_attribute_02=>'VALUE'
,p_attribute_04=>'Y'
,p_attribute_05=>'PLAIN'
);
wwv_flow_api.create_page_item(
p_id=>wwv_flow_api.id(23629647540407492)
,p_name=>'P20_WO_STEP_14'
,p_item_sequence=>580
,p_item_plug_id=>wwv_flow_api.id(70020829540436981)
,p_item_default=>wwv_flow_string.join(wwv_flow_t_varchar2(
'select WO_STEP_14',
'from WORK_ORDER',
'where WORK_ORDER_ID = :P20_ID'))
,p_item_default_type=>'SQL_QUERY'
,p_display_as=>'NATIVE_HIDDEN'
,p_encrypt_session_state_yn=>'N'
,p_attribute_01=>'Y'
);
wwv_flow_api.create_page_item(
p_id=>wwv_flow_api.id(23630005578407492)
,p_name=>'P20_WO_STEP_14_DESCRIPTION'
,p_item_sequence=>590
,p_item_plug_id=>wwv_flow_api.id(70020829540436981)
,p_item_default=>wwv_flow_string.join(wwv_flow_t_varchar2(
'select WO_STEP_14_DESCRIPTION',
'from WORK_ORDER',
'where WORK_ORDER_ID = :P20_ID'))
,p_item_default_type=>'SQL_QUERY'
,p_display_as=>'NATIVE_DISPLAY_ONLY'
,p_field_template=>wwv_flow_api.id(1470821384043862)
,p_item_template_options=>'#DEFAULT#:t-Form-fieldContainer--large'
,p_encrypt_session_state_yn=>'N'
,p_attribute_01=>'Y'
,p_attribute_02=>'VALUE'
,p_attribute_04=>'Y'
,p_attribute_05=>'PLAIN'
);
wwv_flow_api.create_page_item(
p_id=>wwv_flow_api.id(23630407882407492)
,p_name=>'P20_WO_STEP_14_RESULT'
,p_item_sequence=>610
,p_item_plug_id=>wwv_flow_api.id(70020829540436981)
,p_item_default=>wwv_flow_string.join(wwv_flow_t_varchar2(
'select WO_STEP_14_RESULT',
'from WORK_ORDER',
'where WORK_ORDER_ID = :P20_ID'))

```

```

,p_item_default_type=>'SQL_QUERY'
,p_display_as=>'NATIVE_DISPLAY_ONLY'
,p_begin_on_new_line=>'N'
,p_colspan=>3
,p_field_template=>wwv_flow_api.id(1470821384043862)
,p_item_template_options=>'#DEFAULT#:t-Form-fieldContainer--large'
,p_encrypt_session_state_yn=>'N'
,p_attribute_01=>'Y'
,p_attribute_02=>'VALUE'
,p_attribute_04=>'Y'
,p_attribute_05=>'PLAIN'
);
wwv_flow_api.create_page_item(
p_id=>wwv_flow_api.id(23630891023407493)
,p_name=>'P20_WO_STEP_22_IMAGES'
,p_item_sequence=>620
,p_item_plug_id=>wwv_flow_api.id(70020829540436981)
,p_display_as=>'NATIVE_HIDDEN'
,p_attribute_01=>'Y'
);
wwv_flow_api.create_page_item(
p_id=>wwv_flow_api.id(23631280598407493)
,p_name=>'P20_WO_STEP_15'
,p_item_sequence=>630
,p_item_plug_id=>wwv_flow_api.id(70020829540436981)
,p_item_default=>wwv_flow_string.join(wwv_flow_t_varchar2(
'select WO_STEP_15',
'from WORK_ORDER',
'where WORK_ORDER_ID = :P20_ID'))
,p_item_default_type=>'SQL_QUERY'
,p_display_as=>'NATIVE_HIDDEN'
,p_encrypt_session_state_yn=>'N'
,p_attribute_01=>'Y'
);
wwv_flow_api.create_page_item(
p_id=>wwv_flow_api.id(23631606225407493)
,p_name=>'P20_WO_STEP_15_DESCRIPTION'
,p_item_sequence=>640
,p_item_plug_id=>wwv_flow_api.id(70020829540436981)
,p_item_default=>wwv_flow_string.join(wwv_flow_t_varchar2(
'select WO_STEP_15_DESCRIPTION',
'from WORK_ORDER',
'where WORK_ORDER_ID = :P20_ID'))
,p_item_default_type=>'SQL_QUERY'
,p_display_as=>'NATIVE_DISPLAY_ONLY'
,p_field_template=>wwv_flow_api.id(1470821384043862)
,p_item_template_options=>'#DEFAULT#:t-Form-fieldContainer--large'
,p_encrypt_session_state_yn=>'N'

```

```

,p_attribute_01=>'Y'
,p_attribute_02=>'VALUE'
,p_attribute_04=>'Y'
,p_attribute_05=>'PLAIN'
);
wwv_flow_api.create_page_item(
p_id=>wwv_flow_api.id(23632075631407494)
,p_name=>'P20_WO_STEP_15_RESULT'
,p_item_sequence=>650
,p_item_plug_id=>wwv_flow_api.id(70020829540436981)
,p_item_default=>wwv_flow_string.join(wwv_flow_t_varchar2(
'select WO_STEP_15_RESULT',
'from WORK_ORDER',
'where WORK_ORDER_ID = :P20_ID'))
,p_item_default_type=>'SQL_QUERY'
,p_display_as=>'NATIVE_DISPLAY_ONLY'
,p_begin_on_new_line=>'N'
,p_colspan=>3
,p_field_template=>wwv_flow_api.id(1470821384043862)
,p_item_template_options=>'#DEFAULT#:t-Form-fieldContainer--large'
,p_encrypt_session_state_yn=>'N'
,p_attribute_01=>'Y'
,p_attribute_02=>'VALUE'
,p_attribute_04=>'Y'
,p_attribute_05=>'PLAIN'
);
wwv_flow_api.create_page_item(
p_id=>wwv_flow_api.id(23632456374407494)
,p_name=>'P20_WO_STEP_23_IMAGES'
,p_item_sequence=>660
,p_item_plug_id=>wwv_flow_api.id(70020829540436981)
,p_display_as=>'NATIVE_HIDDEN'
,p_attribute_01=>'Y'
);
wwv_flow_api.create_page_item(
p_id=>wwv_flow_api.id(23632873490407494)
,p_name=>'P20_WO_STEP_16'
,p_item_sequence=>670
,p_item_plug_id=>wwv_flow_api.id(70020829540436981)
,p_item_default=>wwv_flow_string.join(wwv_flow_t_varchar2(
'select WO_STEP_16',
'from WORK_ORDER',
'where WORK_ORDER_ID = :P20_ID'))
,p_item_default_type=>'SQL_QUERY'
,p_display_as=>'NATIVE_HIDDEN'
,p_encrypt_session_state_yn=>'N'
,p_attribute_01=>'Y'
);

```

```

wwv_flow_api.create_page_item(
p_id=>wwv_flow_api.id(23633284039407495)
,p_name=>'P20_WO_STEP_16_DESCRIPTION'
,p_item_sequence=>680
,p_item_plug_id=>wwv_flow_api.id(70020829540436981)
,p_item_default=>wwv_flow_string.join(wwv_flow_t_varchar2(
'select WO_STEP_16_DESCRIPTION',
'from WORK_ORDER',
'where WORK_ORDER_ID = :P20_ID'))
,p_item_default_type=>'SQL_QUERY'
,p_display_as=>'NATIVE_DISPLAY_ONLY'
,p_field_template=>wwv_flow_api.id(1470821384043862)
,p_item_template_options=>#DEFAULT#:t-Form-fieldContainer--large'
,p_encrypt_session_state_yn=>'N'
,p_attribute_01=>'Y'
,p_attribute_02=>'VALUE'
,p_attribute_04=>'Y'
,p_attribute_05=>'PLAIN'
);
wwv_flow_api.create_page_item(
p_id=>wwv_flow_api.id(23633638248407495)
,p_name=>'P20_WO_STEP_16_RESULT'
,p_item_sequence=>690
,p_item_plug_id=>wwv_flow_api.id(70020829540436981)
,p_item_default=>wwv_flow_string.join(wwv_flow_t_varchar2(
'select WO_STEP_16_RESULT',
'from WORK_ORDER',
'where WORK_ORDER_ID = :P20_ID'))
,p_item_default_type=>'SQL_QUERY'
,p_display_as=>'NATIVE_DISPLAY_ONLY'
,p_begin_on_new_line=>'N'
,p_colspan=>3
,p_field_template=>wwv_flow_api.id(1470821384043862)
,p_item_template_options=>#DEFAULT#:t-Form-fieldContainer--large'
,p_encrypt_session_state_yn=>'N'
,p_attribute_01=>'Y'
,p_attribute_02=>'VALUE'
,p_attribute_04=>'Y'
,p_attribute_05=>'PLAIN'
);
wwv_flow_api.create_page_item(
p_id=>wwv_flow_api.id(23634053569407495)
,p_name=>'P20_WO_STEP_17'
,p_item_sequence=>700
,p_item_plug_id=>wwv_flow_api.id(70020829540436981)
,p_item_default=>wwv_flow_string.join(wwv_flow_t_varchar2(
'select WO_STEP_17',
'from WORK_ORDER',

```

```

'where WORK_ORDER_ID = :P20_ID'))
,p_item_default_type=>'SQL_QUERY'
,p_display_as=>'NATIVE_HIDDEN'
,p_encrypt_session_state_yn=>'N'
,p_attribute_01=>'Y'
);
wwv_flow_api.create_page_item(
p_id=>wwv_flow_api.id(23634465882407496)
,p_name=>'P20_WO_STEP_17_DESCRIPTION'
,p_item_sequence=>710
,p_item_plug_id=>wwv_flow_api.id(70020829540436981)
,p_item_default=>wwv_flow_string.join(wwv_flow_t_varchar2(
'select WO_STEP_17_DESCRIPTION',
'from WORK_ORDER',
'where WORK_ORDER_ID = :P20_ID'))
,p_item_default_type=>'SQL_QUERY'
,p_display_as=>'NATIVE_DISPLAY_ONLY'
,p_field_template=>wwv_flow_api.id(1470821384043862)
,p_item_template_options=>'#DEFAULT#:t-Form-fieldContainer--large'
,p_encrypt_session_state_yn=>'N'
,p_attribute_01=>'Y'
,p_attribute_02=>'VALUE'
,p_attribute_04=>'Y'
,p_attribute_05=>'PLAIN'
);
wwv_flow_api.create_page_item( p_id=>wwv_flow_api.id(23634837175407496)
,p_name=>'P20_WO_STEP_17_RESULT'
,p_item_sequence=>720
,p_item_plug_id=>wwv_flow_api.id(70020829540436981)
,p_item_default=>wwv_flow_string.join(wwv_flow_t_varchar2(
'select WO_STEP_17_RESULT',
'from WORK_ORDER',
'where WORK_ORDER_ID = :P20_ID'))
,p_item_default_type=>'SQL_QUERY'
,p_display_as=>'NATIVE_DISPLAY_ONLY'
,p_begin_on_new_line=>'N'
,p_colspan=>3
,p_field_template=>wwv_flow_api.id(1470821384043862)
,p_item_template_options=>'#DEFAULT#:t-Form-fieldContainer--large'
,p_encrypt_session_state_yn=>'N'
,p_attribute_01=>'Y'
,p_attribute_02=>'VALUE'
,p_attribute_04=>'Y'
,p_attribute_05=>'PLAIN'
);
wwv_flow_api.create_page_item(
p_id=>wwv_flow_api.id(23635244882407496)
,p_name=>'P20_FUNCTIONAL_AND_OPERATIONAL_CHECK'

```

```

,p_item_sequence=>730
,p_item_plug_id=>wwv_flow_api.id(70020829540436981)
,p_display_as=>'NATIVE_HIDDEN'
,p_encrypt_session_state_yn=>'N'
,p_attribute_01=>'Y'
);
wwv_flow_api.create_page_item(
p_id=>wwv_flow_api.id(23635623877407499)
,p_name=>'P20_WO_STEP_18'
,p_item_sequence=>740
,p_item_plug_id=>wwv_flow_api.id(70020829540436981)
,p_item_default=>wwv_flow_string.join(wwv_flow_t_varchar2(
'select WO_STEP_18',
'from WORK_ORDER',
'where WORK_ORDER_ID = :P20_ID'))
,p_item_default_type=>'SQL_QUERY'
,p_display_as=>'NATIVE_HIDDEN'
,p_encrypt_session_state_yn=>'N'
,p_attribute_01=>'Y'
);
wwv_flow_api.create_page_item(
p_id=>wwv_flow_api.id(23636079965407499)
,p_name=>'P20_WO_STEP_18_DESCRIPTION'
,p_item_sequence=>750
,p_item_plug_id=>wwv_flow_api.id(70020829540436981)
,p_item_default=>wwv_flow_string.join(wwv_flow_t_varchar2(
'select WO_STEP_18_DESCRIPTION',
'from WORK_ORDER',
'where WORK_ORDER_ID = :P20_ID'))
,p_item_default_type=>'SQL_QUERY'
,p_display_as=>'NATIVE_DISPLAY_ONLY'
,p_field_template=>wwv_flow_api.id(1470821384043862)
,p_item_template_options=>'#DEFAULT#:t-Form-fieldContainer--large'
,p_encrypt_session_state_yn=>'N'
,p_attribute_01=>'Y'
,p_attribute_02=>'VALUE'
,p_attribute_04=>'Y'
,p_attribute_05=>'PLAIN'
);
wwv_flow_api.create_page_item(
p_id=>wwv_flow_api.id(23636406944407500)
,p_name=>'P20_WO_STEP_18_RESULT'
,p_item_sequence=>760
,p_item_plug_id=>wwv_flow_api.id(70020829540436981)
,p_item_default=>wwv_flow_string.join(wwv_flow_t_varchar2(
'select WO_STEP_18_RESULT',
'from WORK_ORDER',
'where WORK_ORDER_ID = :P20_ID'))

```

```

,p_item_default_type=>'SQL_QUERY'
,p_display_as=>'NATIVE_DISPLAY_ONLY'
,p_begin_on_new_line=>'N'
,p_colspan=>3
,p_field_template=>wwv_flow_api.id(1470821384043862)
,p_item_template_options=>'#DEFAULT#:t-Form-fieldContainer--large'
,p_encrypt_session_state_yn=>'N'
,p_attribute_01=>'Y'
,p_attribute_02=>'VALUE'
,p_attribute_04=>'Y'
,p_attribute_05=>'PLAIN'
);
wwv_flow_api.create_page_item(
p_id=>wwv_flow_api.id(23636887981407500)
,p_name=>'P20_WO_STEP_19'
,p_item_sequence=>770
,p_item_plug_id=>wwv_flow_api.id(70020829540436981)
,p_item_default=>wwv_flow_string.join(wwv_flow_t_varchar2(
'select WO_STEP_19',
'from WORK_ORDER',
'where WORK_ORDER_ID = :P20_ID'))
,p_item_default_type=>'SQL_QUERY'
,p_display_as=>'NATIVE_HIDDEN'
,p_encrypt_session_state_yn=>'N'
,p_attribute_01=>'Y'
);
wwv_flow_api.create_page_item(
p_id=>wwv_flow_api.id(23637232461407501)
,p_name=>'P20_WO_STEP_19_DESCRIPTION',p_item_sequence=>780
,p_item_plug_id=>wwv_flow_api.id(70020829540436981)
,p_item_default=>wwv_flow_string.join(wwv_flow_t_varchar2(
'select WO_STEP_19_DESCRIPTION',
'from WORK_ORDER',
'where WORK_ORDER_ID = :P20_ID'))
,p_item_default_type=>'SQL_QUERY'
,p_display_as=>'NATIVE_DISPLAY_ONLY'
,p_field_template=>wwv_flow_api.id(1470821384043862)
,p_item_template_options=>'#DEFAULT#:t-Form-fieldContainer--large'
,p_encrypt_session_state_yn=>'N'
,p_attribute_01=>'Y'
,p_attribute_02=>'VALUE'
,p_attribute_04=>'Y'
,p_attribute_05=>'PLAIN'
);
wwv_flow_api.create_page_item(
p_id=>wwv_flow_api.id(23637675553407501)
,p_name=>'P20_WO_STEP_19_RESULT'
,p_item_sequence=>790

```

```

,p_item_plug_id=>wwv_flow_api.id(70020829540436981)
,p_item_default=>wwv_flow_string.join(wwv_flow_t_varchar2(
'select WO_STEP_19_RESULT',
'from WORK_ORDER',
'where WORK_ORDER_ID = :P20_ID'))
,p_item_default_type=>'SQL_QUERY'
,p_display_as=>'NATIVE_DISPLAY_ONLY'
,p_begin_on_new_line=>'N'
,p_colspan=>3
,p_field_template=>wwv_flow_api.id(1470821384043862)
,p_item_template_options=>'#DEFAULT#:t-Form-fieldContainer--large'
,p_encrypt_session_state_yn=>'N'
,p_attribute_01=>'Y'
,p_attribute_02=>'VALUE'
,p_attribute_04=>'Y'
,p_attribute_05=>'PLAIN'
);
wwv_flow_api.create_page_item(
p_id=>wwv_flow_api.id(23638063653407501)
,p_name=>'P20_WO_STEP_24_IMAGES'
,p_item_sequence=>800
,p_item_plug_id=>wwv_flow_api.id(70020829540436981)
,p_display_as=>'NATIVE_HIDDEN'
,p_attribute_01=>'Y'
);
wwv_flow_api.create_page_item(
p_id=>wwv_flow_api.id(23638410878407501)
,p_name=>'P20_WO_STEP_20'
,p_item_sequence=>810
,p_item_plug_id=>wwv_flow_api.id(70020829540436981)
,p_item_default=>wwv_flow_string.join(wwv_flow_t_varchar2(
'select WO_STEP_20',
'from WORK_ORDER',
'where WORK_ORDER_ID = :P20_ID'))
,p_item_default_type=>'SQL_QUERY'
,p_display_as=>'NATIVE_HIDDEN'
,p_encrypt_session_state_yn=>'N'
,p_attribute_01=>'Y'
);
wwv_flow_api.create_page_item(
p_id=>wwv_flow_api.id(23638817122407502)
,p_name=>'P20_WO_STEP_20_DESCRIPTION'
,p_item_sequence=>820
,p_item_plug_id=>wwv_flow_api.id(70020829540436981)
,p_item_default=>wwv_flow_string.join(wwv_flow_t_varchar2(
'select WO_STEP_20_DESCRIPTION',
'from WORK_ORDER',
'where WORK_ORDER_ID = :P20_ID'))

```

```

,p_item_default_type=>'SQL_QUERY'
,p_display_as=>'NATIVE_DISPLAY_ONLY'
,p_field_template=>wwv_flow_api.id(1470821384043862)
,p_item_template_options=>'#DEFAULT#:t-Form-fieldContainer--large'
,p_encrypt_session_state_yn=>'N'
,p_attribute_01=>'Y'
,p_attribute_02=>'VALUE'
,p_attribute_04=>'Y'
,p_attribute_05=>'PLAIN'
);
wwv_flow_api.create_page_item(
p_id=>wwv_flow_api.id(23639261588407502)
,p_name=>'P20_WO_STEP_20_RESULT'
,p_item_sequence=>830
,p_item_plug_id=>wwv_flow_api.id(70020829540436981)
,p_item_default=>wwv_flow_string.join(wwv_flow_t_varchar2(
'select WO_STEP_20_RESULT',
'from WORK_ORDER',
'where WORK_ORDER_ID = :P20_ID'))
,p_item_default_type=>'SQL_QUERY'
,p_display_as=>'NATIVE_DISPLAY_ONLY'
,p_begin_on_new_line=>'N'
,p_colspan=>3
,p_field_template=>wwv_flow_api.id(1470821384043862)
,p_item_template_options=>'#DEFAULT#'
,p_encrypt_session_state_yn=>'N'
,p_attribute_01=>'Y'
,p_attribute_02=>'VALUE'
,p_attribute_04=>'Y'
,p_attribute_05=>'PLAIN'
);
wwv_flow_api.create_page_item( p_id=>wwv_flow_api.id(23639671395407502)
,p_name=>'P20_WO_STEP_21'
,p_item_sequence=>840
,p_item_plug_id=>wwv_flow_api.id(70020829540436981)
,p_item_default=>wwv_flow_string.join(wwv_flow_t_varchar2(
'select WO_STEP_21',
'from WORK_ORDER',
'where WORK_ORDER_ID = :P20_ID'))
,p_item_default_type=>'SQL_QUERY'
,p_display_as=>'NATIVE_HIDDEN'
,p_encrypt_session_state_yn=>'N'
,p_attribute_01=>'Y'
);
wwv_flow_api.create_page_item(
p_id=>wwv_flow_api.id(23640022673407502)
,p_name=>'P20_WO_STEP_21_DESCRIPTION'
,p_item_sequence=>850

```

```

,p_item_plug_id=>wwv_flow_api.id(70020829540436981)
,p_item_default=>wwv_flow_string.join(wwv_flow_t_varchar2(
'select WO_STEP_21_DESCRIPTION',
'from WORK_ORDER',
'where WORK_ORDER_ID = :P20_ID'))
,p_item_default_type=>'SQL_QUERY'
,p_display_as=>'NATIVE_DISPLAY_ONLY'
,p_field_template=>wwv_flow_api.id(1470821384043862)
,p_item_template_options=>'#DEFAULT#:t-Form-fieldContainer--large'
,p_encrypt_session_state_yn=>'N'
,p_attribute_01=>'Y'
,p_attribute_02=>'VALUE'
,p_attribute_04=>'Y'
,p_attribute_05=>'PLAIN'
);
wwv_flow_api.create_page_item(
p_id=>wwv_flow_api.id(23640469378407502)
,p_name=>'P20_WO_STEP_21_RESULT'
,p_item_sequence=>860
,p_item_plug_id=>wwv_flow_api.id(70020829540436981)
,p_item_default=>wwv_flow_string.join(wwv_flow_t_varchar2(
'select WO_STEP_21_RESULT',
'from WORK_ORDER',
'where WORK_ORDER_ID = :P20_ID'))
,p_item_default_type=>'SQL_QUERY'
,p_display_as=>'NATIVE_DISPLAY_ONLY'
,p_begin_on_new_line=>'N'
,p_colspan=>3
,p_field_template=>wwv_flow_api.id(1470821384043862)
,p_item_template_options=>'#DEFAULT#:t-Form-fieldContainer--large'
,p_encrypt_session_state_yn=>'N'
,p_attribute_01=>'Y'
,p_attribute_02=>'VALUE'
,p_attribute_04=>'Y'
,p_attribute_05=>'PLAIN'
);
wwv_flow_api.create_page_item(
p_id=>wwv_flow_api.id(23640813777407503)
,p_name=>'P20_WO_STEP_25_IMAGES'
,p_item_sequence=>870
,p_item_plug_id=>wwv_flow_api.id(70020829540436981)
,p_display_as=>'NATIVE_HIDDEN'
,p_attribute_01=>'Y'
);
wwv_flow_api.create_page_item(
p_id=>wwv_flow_api.id(23641251937407503)
,p_name=>'P20_WO_SUBMITTED_BY'
,p_item_sequence=>880

```

```

,p_item_plug_id=>wwv_flow_api.id(70020829540436981)
,p_item_default=>wwv_flow_string.join(wwv_flow_t_varchar2(
'select WO_SUBMITTED_BY',
'from WORK_ORDER',
'where WORK_ORDER_ID = :P20_ID'))
,p_item_default_type=>'SQL_QUERY'
,p_prompt=>'Maintenance Performed By'
,p_display_as=>'NATIVE_DISPLAY_ONLY'
,p_field_template=>wwv_flow_api.id(1470798394043861)
,p_item_css_classes=>'u-success'
,p_item_template_options=>'#DEFAULT#:t-Form-fieldContainer--large:margin-left-
sm'
,p_encrypt_session_state_yn=>'N'
,p_attribute_01=>'Y'
,p_attribute_02=>'VALUE'
,p_attribute_04=>'Y'
,p_attribute_05=>'PLAIN'
);
wwv_flow_api.create_page_item(
  p_id=>wwv_flow_api.id(23641699567407504)
,p_name=>'P20_WO_REVIEWED_BY'
,p_item_sequence=>890
,p_item_plug_id=>wwv_flow_api.id(70020829540436981)
,p_item_default=>wwv_flow_string.join(wwv_flow_t_varchar2(
'select WO_REVIEWED_BY',
'from WORK_ORDER',
'where WORK_ORDER_ID = :P20_ID'))
,p_item_default_type=>'SQL_QUERY'
,p_prompt=>'Reviewed By'
,p_display_as=>'NATIVE_DISPLAY_ONLY'
,p_field_template=>wwv_flow_api.id(1470798394043861)
,p_item_css_classes=>'u-success'
,p_item_template_options=>'#DEFAULT#:t-Form-fieldContainer--large:margin-left-
sm'
,p_encrypt_session_state_yn=>'N'
,p_attribute_01=>'Y'
,p_attribute_02=>'VALUE'
,p_attribute_04=>'Y'
,p_attribute_05=>'PLAIN'
);
wwv_flow_api.create_page_da_event(
  p_id=>wwv_flow_api.id(23587410035997907)
,p_name=>'Print Region'
,p_event_sequence=>10
,p_triggering_element_type=>'BUTTON'
,p_triggering_button_id=>wwv_flow_api.id(23607243240407472)
,p_bind_type=>'bind'
,p_bind_event_type=>'click'

```

```

);
wwv_flow_api.create_page_da_action(
  p_id=>wwv_flow_api.id(23587536468997908)
,p_event_id=>wwv_flow_api.id(23587410035997907)
,p_event_result=>'TRUE'
,p_action_sequence=>10
,p_execute_on_page_init=>'N'
,p_action=>'PLUGIN_PRINT.REGION.TO.PDF.V.2.0'
,p_affected_elements_type=>'REGION'
,p_affected_region_id=>wwv_flow_api.id(70020829540436981)
);
wwv_flow_api.create_page_process(
  p_id=>wwv_flow_api.id(23643268181407505)
,p_process_sequence=>10
,p_process_point=>'AFTER_SUBMIT'
,p_process_type=>'NATIVE_USER_PREFERENCES'
,p_process_name=>'Process form Create Form'
,p_attribute_01=>'RESET_USER_PREFERENCES'
,p_error_display_location=>'INLINE_IN_NOTIFICATION'
);
wwv_flow_api.create_page_process(
  p_id=>wwv_flow_api.id(23642857689407505)
,p_process_sequence=>10
,p_process_point=>'BEFORE_HEADER'
,p_process_type=>'NATIVE_USER_PREFERENCES'
,p_process_name=>'Initialize form Create Form'
,p_attribute_01=>'RESET_USER_PREFERENCES'
);
end;
/

prompt --application/pages/page_00021
begin
wwv_flow_api.create_page(
  p_id=>21
,p_user_interface_id=>wwv_flow_api.id(1496472289043960)
,p_name=>'Work Order - For Approval'
,p_step_title=>'Work Order - For Approval'
,p_autocomplete_on_off=>'OFF'
,p_javascript_code=>'var htmlDb_delete_message=""DELETE_CONFIRM_MSG"";'
,p_page_template_options=>'#DEFAULT#'
,p_protection_level=>'C'
,p_last_updated_by=>'ADMIN'
,p_last_upd_yyyymmddhh24miss=>'20211027231741'
);
wwv_flow_api.create_page_plug(
  p_id=>wwv_flow_api.id(46206392608015065)
,p_plug_name=>'Create Form'
,p_region_template_options=>'#DEFAULT#:t-Region--scrollBody'

```

```

,p_plug_template=>wwv_flow_api.id(1415844987043818)
,p_plug_display_sequence=>10
,p_plug_query_options=>'DERIVED_REPORT_COLUMNS'
,p_attribute_01=>'N'
,p_attribute_02=>'HTML'
);
wwv_flow_api.create_page_button(
p_id=>wwv_flow_api.id(23173987000748280)
,p_button_sequence=>30
,p_button_plug_id=>wwv_flow_api.id(46206392608015065)
,p_button_name=>'SAVE'
,p_button_action=>'SUBMIT'
,p_button_template_options=>'#DEFAULT#'
,p_button_template_id=>wwv_flow_api.id(1473987741043879)
,p_button_is_hot=>'Y'
,p_button_image_alt=>'Approve'
,p_button_position=>'CHANGE'
);
wwv_flow_api.create_page_button(
p_id=>wwv_flow_api.id(23173516564748279)
,p_button_sequence=>10
,p_button_plug_id=>wwv_flow_api.id(46206392608015065)
,p_button_name=>'CANCEL'
,p_button_action=>'REDIRECT_PAGE'
,p_button_template_options=>'#DEFAULT#'
,p_button_template_id=>wwv_flow_api.id(1473987741043879)
,p_button_image_alt=>'Cancel'
,p_button_position=>'CLOSE'
,p_button_redirect_url=>'f?p=&APP_ID.:2:&SESSION.::&DEBUG.::::'
);
wwv_flow_api.create_page_branch(
p_id=>wwv_flow_api.id(23209199804748325)

```

```
,p_branch_action=>'f?p=&APP_ID::2:&SESSION.::&DEBUG.&success_msg=#SUCCESS_MSG#'  
,p_branch_point=>'AFTER_PROCESSING'  
,p_branch_type=>'REDIRECT_URL'  
,p_branch_sequence=>1  
);  
wwv_flow_api.create_page_item(  
  p_id=>wwv_flow_api.id(23174349008748284)  
,p_name=>'P21_ROWID'  
,p_item_sequence=>10  
,p_item_plug_id=>wwv_flow_api.id(46206392608015065)  
,p_display_as=>'NATIVE_HIDDEN'  
,p_protection_level=>'S'  
,p_encrypt_session_state_yn=>'N'  
,p_attribute_01=>'Y'  
);  
wwv_flow_api.create_page_item(  
  p_id=>wwv_flow_api.id(23174743884748286)  
,p_name=>'P21_ID'  
,p_item_sequence=>20  
,p_item_plug_id=>wwv_flow_api.id(46206392608015065)  
,p_display_as=>'NATIVE_HIDDEN'  
,p_encrypt_session_state_yn=>'N'  
,p_attribute_01=>'Y'  
);  
wwv_flow_api.create_page_item(  
  p_id=>wwv_flow_api.id(23175170486748287)  
,p_name=>'P21_WORK_ORDER_ID'  
,p_item_sequence=>30  
,p_item_plug_id=>wwv_flow_api.id(46206392608015065)  
,p_item_default=>wwv_flow_string.join(wwv_flow_t_varchar2(  
'select WORK_ORDER_ID',  
'from WORK_ORDER',
```

```

'where WORK_ORDER_ID = :P21_ID'))
,p_item_default_type=>'SQL_QUERY'
,p_prompt=>'Work Order ID'
,p_display_as=>'NATIVE_DISPLAY_ONLY'
,p_field_template=>wwv_flow_api.id(1470821384043862)
,p_item_template_options=>'#DEFAULT#:t-Form-fieldContainer--large'
,p_encrypt_session_state_yn=>'N'
,p_attribute_01=>'Y'
,p_attribute_02=>'VALUE'
,p_attribute_04=>'Y'
,p_attribute_05=>'PLAIN'
);
wwv_flow_api.create_page_item(
p_id=>wwv_flow_api.id(23175577689748288)
,p_name=>'P21_WO_ASSET_SERIAL_NUMBER'
,p_item_sequence=>40
,p_item_plug_id=>wwv_flow_api.id(46206392608015065)
,p_item_default=>wwv_flow_string.join(wwv_flow_t_varchar2(
'select WO_ASSET_SERIAL_NUMBER',
'from WORK_ORDER',
'where WORK_ORDER_ID = :P21_ID'))
,p_item_default_type=>'SQL_QUERY'
,p_prompt=>'Wo Asset Serial Number'
,p_display_as=>'NATIVE_DISPLAY_ONLY'
,p_field_template=>wwv_flow_api.id(1470821384043862)
,p_item_template_options=>'#DEFAULT#:t-Form-fieldContainer--large'
,p_encrypt_session_state_yn=>'N'
,p_attribute_01=>'Y'
,p_attribute_02=>'VALUE'
,p_attribute_04=>'Y'
,p_attribute_05=>'PLAIN'
);
wwv_flow_api.create_page_item(
p_id=>wwv_flow_api.id(23175961013748288)
,p_name=>'P21_WO_DATE_CREATED'
,p_item_sequence=>50
,p_item_plug_id=>wwv_flow_api.id(46206392608015065)
,p_item_default=>wwv_flow_string.join(wwv_flow_t_varchar2(
'select WO_DATE_CREATED',
'from WORK_ORDER',
'where WORK_ORDER_ID = :P21_ID'))
,p_item_default_type=>'SQL_QUERY'
,p_prompt=>'Wo Date Created'
,p_display_as=>'NATIVE_DISPLAY_ONLY'
,p_field_template=>wwv_flow_api.id(1470821384043862)
,p_item_template_options=>'#DEFAULT#:t-Form-fieldContainer--large'
,p_encrypt_session_state_yn=>'N'
,p_attribute_01=>'Y'

```

```

,p_attribute_02=>'VALUE'
,p_attribute_04=>'Y'
,p_attribute_05=>'PLAIN'
);
wwv_flow_api.create_page_item(
p_id=>wwv_flow_api.id(23176301225748288)
,p_name=>'P21_WO_DATE_SUBMITTED'
,p_item_sequence=>60
,p_item_plug_id=>wwv_flow_api.id(46206392608015065)
,p_item_default=>wwv_flow_string.join(wwv_flow_t_varchar2(
'select WO_DATE_SUBMITTED',
'from WORK_ORDER',
'where WORK_ORDER_ID = :P21_ID'))
,p_item_default_type=>'SQL_QUERY'
,p_prompt=>'Wo Date Submitted'
,p_display_as=>'NATIVE_DISPLAY_ONLY'
,p_field_template=>wwv_flow_api.id(1470821384043862)
,p_item_template_options=>'#DEFAULT#:t-Form-fieldContainer--large'
,p_encrypt_session_state_yn=>'N'
,p_attribute_01=>'Y'
,p_attribute_02=>'VALUE'
,p_attribute_04=>'Y'
,p_attribute_05=>'PLAIN'
);
wwv_flow_api.create_page_item(
p_id=>wwv_flow_api.id(23176782761748288)
,p_name=>'P21_WO_DATE_TARGET_SCHEDULE'
,p_item_sequence=>70

```

```

,p_item_plug_id=>wwv_flow_api.id(46206392608015065)
,p_item_default=>wwv_flow_string.join(wwv_flow_t_varchar2(
'select WO_DATE_TARGET_SCHEDULE',
'from WORK_ORDER',
'where WORK_ORDER_ID = :P21_ID'))
,p_item_default_type=>'SQL_QUERY'
,p_prompt=>'Wo Date Target Schedule'
,p_display_as=>'NATIVE_DISPLAY_ONLY'
,p_field_template=>wwv_flow_api.id(1470821384043862)
,p_item_template_options=>'#DEFAULT#:t-Form-fieldContainer--
large'
,p_encrypt_session_state_yn=>'N'
,p_attribute_01=>'Y'
,p_attribute_02=>'VALUE'
,p_attribute_04=>'Y'
,p_attribute_05=>'PLAIN'
);
wwv_flow_api.create_page_item(
p_id=>wwv_flow_api.id(23177105091748289)
,p_name=>'P21_WO_DATE_REVIEWED'
,p_item_sequence=>80
,p_item_plug_id=>wwv_flow_api.id(46206392608015065)
,p_item_default=>'to_char(sysdate,'DD-Mon-YYYY')'
,p_item_default_type=>'EXPRESSION'
,p_item_default_language=>'PLSQL'
,p_prompt=>'Wo Date Reviewed'
,p_display_as=>'NATIVE_DISPLAY_ONLY'
,p_field_template=>wwv_flow_api.id(1470821384043862)
,p_item_template_options=>'#DEFAULT#:t-Form-fieldContainer--
large'
,p_encrypt_session_state_yn=>'N'
,p_attribute_01=>'Y'
,p_attribute_02=>'VALUE'
,p_attribute_04=>'Y'
,p_attribute_05=>'PLAIN'
);
wwv_flow_api.create_page_item(
p_id=>wwv_flow_api.id(23177502583748289)
,p_name=>'P21_WO_DATE_APPROVED'
,p_item_sequence=>90
,p_item_plug_id=>wwv_flow_api.id(46206392608015065)
,p_item_default=>wwv_flow_string.join(wwv_flow_t_varchar2(
'select WO_DATE_APPROVED',
'from WORK_ORDER',
'where WORK_ORDER_ID = :P21_ID'))
,p_encrypt_session_state_yn=>'N',p_attribute_01=>'Y'

```

```

,p_attribute_02=>'VALUE'
,p_attribute_04=>'Y'
,p_attribute_05=>'PLAIN'
);
wwv_flow_api.create_page_item(
,p_item_default_type=>'SQL_QUERY'
,p_prompt=>'Wo Date Approved'
,p_display_as=>'NATIVE_DISPLAY_ONLY'
,p_field_template=>wwv_flow_api.id(1470821384043862)
,p_item_template_options=>#DEFAULT#
,p_id=>wwv_flow_api.id(23177911452748289)
,p_name=>'P21_WO_ASSET_NAME'
,p_item_sequence=>100
,p_item_plug_id=>wwv_flow_api.id(46206392608015065)
,p_item_default=>wwv_flow_string.join(wwv_flow_t_varchar2(
'select WO_ASSET_NAME',
'from WORK_ORDER',
'where WORK_ORDER_ID = :P21_ID'))
,p_item_default_type=>'SQL_QUERY'
,p_prompt=>'Wo Asset Name'
,p_display_as=>'NATIVE_DISPLAY_ONLY'
,p_field_template=>wwv_flow_api.id(1470821384043862)
,p_item_template_options=>#DEFAULT#:t-Form-fieldContainer--
large'
,p_encrypt_session_state_yn=>'N'
,p_attribute_01=>'Y'
,p_attribute_02=>'VALUE'
,p_attribute_04=>'Y'
,p_attribute_05=>'PLAIN'
);
wwv_flow_api.create_page_item(
p_id=>wwv_flow_api.id(23178358400748289)
,p_name=>'P21_WO_ASSET_LOCATION'
,p_item_sequence=>110
,p_item_plug_id=>wwv_flow_api.id(46206392608015065)
,p_item_default=>wwv_flow_string.join(wwv_flow_t_varchar2(
'select WO_ASSET_LOCATION',
'from WORK_ORDER',
'where WORK_ORDER_ID = :P21_ID'))
,p_item_default_type=>'SQL_QUERY'
,p_prompt=>'Wo Asset Location'
,p_display_as=>'NATIVE_DISPLAY_ONLY'
,p_field_template=>wwv_flow_api.id(1470821384043862)
,p_item_template_options=>#DEFAULT#:t-Form-fieldContainer--
large'

,p_item_plug_id=>wwv_flow_api.id(46206392608015065)
,p_item_default=>wwv_flow_string.join(wwv_flow_t_varchar2(

```

```

,p_attribute_02=>'VALUE'
,p_attribute_04=>'Y'
,p_attribute_05=>'PLAIN'
);
wwv_flow_api.create_page_item(
,p_encrypt_session_state_yn=>'N'
,p_attribute_01=>'Y'
,p_attribute_02=>'VALUE'
,p_attribute_04=>'Y'
,p_attribute_05=>'PLAIN'
);
wwv_flow_api.create_page_item(
p_id=>wwv_flow_api.id(23178736013748289)
,p_name=>'P21_WO_PROCEDURE_CODE'
,p_item_sequence=>120
'select WO_PROCEDURE_CODE',
'from WORK_ORDER',
'where WORK_ORDER_ID = :P21_ID'))
,p_item_default_type=>'SQL_QUERY'
,p_prompt=>'Wo Procedure Code'
,p_display_as=>'NATIVE_DISPLAY_ONLY'
,p_field_template=>wwv_flow_api.id(1470821384043862)
,p_item_template_options=>'#DEFAULT#:t-Form-fieldContainer--
large'
,p_encrypt_session_state_yn=>'N'
,p_attribute_01=>'Y'
,p_attribute_02=>'VALUE'
,p_attribute_04=>'Y'
,p_attribute_05=>'PLAIN'
);
wwv_flow_api.create_page_item(
p_id=>wwv_flow_api.id(23179101739748290)
,p_name=>'P21_WO_TEAMS_IN_CHARGE'
,p_item_sequence=>130
,p_item_plug_id=>wwv_flow_api.id(46206392608015065)
,p_item_default=>wwv_flow_string.join(wwv_flow_t_varchar2(
'select WO_TEAMS_IN_CHARGE',
'from WORK_ORDER',
'where WORK_ORDER_ID = :P21_ID'))
,p_item_default_type=>'SQL_QUERY'
,p_prompt=>'Wo Teams In Charge'
,p_display_as=>'NATIVE_DISPLAY_ONLY'
,p_field_template=>wwv_flow_api.id(1470821384043862)
,p_item_template_options=>'#DEFAULT#:t-Form-fieldContainer--
large'

,p_item_plug_id=>wwv_flow_api.id(46206392608015065)
,p_item_default=>wwv_flow_string.join(wwv_flow_t_varchar2(

```

```

,p_attribute_02=>'VALUE'
,p_attribute_04=>'Y'
,p_attribute_05=>'PLAIN'
);
wwv_flow_api.create_page_item(
,p_encrypt_session_state_yn=>'N'
,p_attribute_01=>'Y'
,p_attribute_02=>'VALUE'
,p_attribute_04=>'Y'
,p_attribute_05=>'PLAIN'
);
wwv_flow_api.create_page_item(
p_id=>wwv_flow_api.id(23179550113748290)
,p_name=>'P21_WO_SUBMITTED_BY'
,p_item_sequence=>140
,p_item_plug_id=>wwv_flow_api.id(46206392608015065)
,p_item_default=>wwv_flow_string.join(wwv_flow_t_varchar2(
'select WO_SUBMITTED_BY',
'from WORK_ORDER',
'where WORK_ORDER_ID = :P21_ID'))
,p_item_default_type=>'SQL_QUERY'
,p_prompt=>'Wo Submitted By'
p_id=>wwv_flow_api.id(23179934210748291)
,p_name=>'P21_WO_REVIEWED_BY'
,p_item_sequence=>150
,p_item_plug_id=>wwv_flow_api.id(46206392608015065)
,p_item_default=>wwv_flow_string.join(wwv_flow_t_varchar2(
'select WO_REVIEWED_BY',
'from WORK_ORDER',
'where WORK_ORDER_ID = :P21_ID'))
,p_item_default_type=>'SQL_QUERY'
,p_prompt=>'Wo Reviewed By'
,p_display_as=>'NATIVE_DISPLAY_ONLY'
,p_field_template=>wwv_flow_api.id(1470821384043862)
,p_item_template_options=>'#DEFAULT#:t-Form-fieldContainer--
large'
,p_encrypt_session_state_yn=>'N'
,p_attribute_01=>'Y'
,p_attribute_02=>'VALUE'
,p_attribute_04=>'Y'
,p_attribute_05=>'PLAIN'
);
wwv_flow_api.create_page_item(
p_id=>wwv_flow_api.id(23180310755748291)
,p_name=>'P21_WO_APPROVED_BY'

,p_item_plug_id=>wwv_flow_api.id(46206392608015065)
,p_item_default=>wwv_flow_string.join(wwv_flow_t_varchar2(

```

```

,p_attribute_02=>'VALUE'
,p_attribute_04=>'Y'
,p_attribute_05=>'PLAIN'
);
wwv_flow_api.create_page_item(
,p_item_sequence=>160
,p_item_plug_id=>wwv_flow_api.id(46206392608015065)
,p_item_default=>wwv_flow_string.join(wwv_flow_t_varchar2(
'select WO_APPROVED_BY',
'from WORK_ORDER',
'where WORK_ORDER_ID = :P21_ID'))
,p_item_default_type=>'SQL_QUERY'
,p_prompt=>'Wo Approved By'
,p_display_as=>'NATIVE_DISPLAY_ONLY'
,p_field_template=>wwv_flow_api.id(1470821384043862)
,p_item_template_options=>#DEFAULT#:t-Form-fieldContainer--
large'
,p_encrypt_session_state_yn=>'N'
,p_attribute_01=>'Y'
,p_attribute_02=>'VALUE'
,p_attribute_04=>'Y'
,p_attribute_05=>'PLAIN'
);
wwv_flow_api.create_page_item(
p_id=>wwv_flow_api.id(23180740901748291)
,p_name=>'P21_WO_STEP_01'
,p_item_sequence=>170
'select WO_STEP_01',
'from WORK_ORDER',
'where WORK_ORDER_ID = :P21_ID'))
,p_item_default_type=>'SQL_QUERY'
,p_prompt=>'Wo Step 01'
,p_display_as=>'NATIVE_DISPLAY_ONLY'
,p_field_template=>wwv_flow_api.id(1470821384043862)
,p_item_template_options=>#DEFAULT#:t-Form-fieldContainer--
large'
,p_encrypt_session_state_yn=>'N'
,p_attribute_01=>'Y'
,p_attribute_02=>'VALUE'
,p_attribute_04=>'Y'
,p_attribute_05=>'PLAIN'
);
wwv_flow_api.create_page_item(
p_id=>wwv_flow_api.id(23181164374748291)
,p_name=>'P21_WO_STEP_01_DESCRIPTION'

,p_item_plug_id=>wwv_flow_api.id(46206392608015065)
,p_item_default=>wwv_flow_string.join(wwv_flow_t_varchar2(

```

```

,p_attribute_02=>'VALUE'
,p_attribute_04=>'Y'
,p_attribute_05=>'PLAIN'
);
wwv_flow_api.create_page_item(
,p_item_sequence=>180
,p_item_plug_id=>wwv_flow_api.id(46206392608015065)
,p_item_default=>wwv_flow_string.join(wwv_flow_t_varchar2(
'select WO_STEP_01_DESCRIPTION',
'from WORK_ORDER',
'where WORK_ORDER_ID = :P21_ID'))
,p_item_default_type=>'SQL_QUERY'
,p_prompt=>'Wo Step 01 Description'
,p_display_as=>'NATIVE_DISPLAY_ONLY'
,p_field_template=>wwv_flow_api.id(1470821384043862)
,p_item_template_options=>#DEFAULT#:t-Form-fieldContainer--
large'
,p_encrypt_session_state_yn=>'N'
,p_attribute_01=>'Y'
,p_attribute_02=>'VALUE'
,p_attribute_04=>'Y'
,p_attribute_05=>'PLAIN'
);
wwv_flow_api.create_page_item(
p_id=>wwv_flow_api.id(23181529698748292)
,p_name=>'P21_WO_STEP_01_RESULT'
,p_item_sequence=>190
,p_item_plug_id=>wwv_flow_api.id(46206392608015065)
,p_item_default=>wwv_flow_string.join(wwv_flow_t_varchar2(
'select WO_STEP_01_RESULT',
'from WORK_ORDER',
'where WORK_ORDER_ID = :P21_ID'))
,p_item_default_type=>'SQL_QUERY'
,p_prompt=>'Wo Step 01 Result'
p_id=>wwv_flow_api.id(23181925596748292)
,p_name=>'P21_WO_STATUS'
,p_item_sequence=>200
,p_item_plug_id=>wwv_flow_api.id(46206392608015065)
,p_item_default=>wwv_flow_string.join(wwv_flow_t_varchar2(
'select WO_STATUS',
'from WORK_ORDER',
'where WORK_ORDER_ID = :P21_ID'))
,p_item_default_type=>'SQL_QUERY'
,p_prompt=>'Wo Status'
,p_display_as=>'NATIVE_DISPLAY_ONLY'

,p_item_plug_id=>wwv_flow_api.id(46206392608015065)
,p_item_default=>wwv_flow_string.join(wwv_flow_t_varchar2(

```

```

,p_attribute_02=>'VALUE'
,p_attribute_04=>'Y'
,p_attribute_05=>'PLAIN'
);
wwv_flow_api.create_page_item(
,p_field_template=>wwv_flow_api.id(1470821384043862)
,p_item_template_options=>#DEFAULT#:t-Form-fieldContainer--
large'
,p_encrypt_session_state_yn=>'N'
,p_attribute_01=>'Y'
,p_attribute_02=>'VALUE'
,p_attribute_04=>'Y'
,p_attribute_05=>'PLAIN'
);
wwv_flow_api.create_page_item(
p_id=>wwv_flow_api.id(23182351875748292)
,p_name=>'P21_WO_STEP_02'
,p_item_sequence=>210
,p_item_plug_id=>wwv_flow_api.id(46206392608015065)
,p_item_default=>wwv_flow_string.join(wwv_flow_t_varchar2(
'select WO_STEP_02',
'from WORK_ORDER',
'where WORK_ORDER_ID = :P21_ID'))
,p_item_default_type=>'SQL_QUERY'
,p_prompt=>'Wo Step 02'
,p_display_as=>'NATIVE_DISPLAY_ONLY'
,p_field_template=>wwv_flow_api.id(1470821384043862)
,p_item_template_options=>#DEFAULT#:t-Form-fieldContainer--
large'
,p_encrypt_session_state_yn=>'N'
,p_attribute_01=>'Y'
,p_attribute_02=>'VALUE'
,p_attribute_04=>'Y'
,p_attribute_05=>'PLAIN'
);
wwv_flow_api.create_page_item(
p_id=>wwv_flow_api.id(23182733408748292)
,p_name=>'P21_WO_STEP_02_DESCRIPTION'
,p_item_sequence=>220
'select WO_STEP_02_DESCRIPTION',
'from WORK_ORDER',
'where WORK_ORDER_ID = :P21_ID'))
,p_item_default_type=>'SQL_QUERY'
,p_prompt=>'Wo Step 02 Description'
,p_display_as=>'NATIVE_DISPLAY_ONLY'

,p_item_plug_id=>wwv_flow_api.id(46206392608015065)
,p_item_default=>wwv_flow_string.join(wwv_flow_t_varchar2(

```

```

,p_attribute_02=>'VALUE'
,p_attribute_04=>'Y'
,p_attribute_05=>'PLAIN'
);
wwv_flow_api.create_page_item(
,p_field_template=>wwv_flow_api.id(1470821384043862)
,p_item_template_options=>#DEFAULT#:t-Form-fieldContainer--
large'
,p_encrypt_session_state_yn=>'N'
,p_attribute_01=>'Y'
,p_attribute_02=>'VALUE'
,p_attribute_04=>'Y'
,p_attribute_05=>'PLAIN'
);
wwv_flow_api.create_page_item(
p_id=>wwv_flow_api.id(23183190137748293)
,p_name=>'P21_WO_STEP_02_RESULT'
,p_item_sequence=>230
,p_item_plug_id=>wwv_flow_api.id(46206392608015065)
,p_item_default=>wwv_flow_string.join(wwv_flow_t_varchar2(
'select WO_STEP_02_RESULT',
'from WORK_ORDER',
'where WORK_ORDER_ID = :P21_ID'))
,p_item_default_type=>'SQL_QUERY'
,p_prompt=>'Wo Step 02 Result'
,p_display_as=>'NATIVE_DISPLAY_ONLY'
,p_field_template=>wwv_flow_api.id(1470821384043862)
,p_item_template_options=>#DEFAULT#:t-Form-fieldContainer--
large'
,p_encrypt_session_state_yn=>'N'
,p_attribute_01=>'Y'
,p_attribute_02=>'VALUE'
,p_attribute_04=>'Y'
,p_attribute_05=>'PLAIN'
);
wwv_flow_api.create_page_item(
p_id=>wwv_flow_api.id(23183553156748293)
,p_name=>'P21_WO_STEP_03'
,p_item_sequence=>240
,p_item_plug_id=>wwv_flow_api.id(46206392608015065)
,p_item_default=>wwv_flow_string.join(wwv_flow_t_varchar2(
'select WO_STEP_03',
'from WORK_ORDER',
'where WORK_ORDER_ID = :P21_ID'))
,p_item_default_type=>'SQL_QUERY'

,p_item_plug_id=>wwv_flow_api.id(46206392608015065)
,p_item_default=>wwv_flow_string.join(wwv_flow_t_varchar2(

```

```

,p_attribute_02=>'VALUE'
,p_attribute_04=>'Y'
,p_attribute_05=>'PLAIN'
);
wwv_flow_api.create_page_item(
,p_prompt=>'Wo Step 03'
,p_id=>wwv_flow_api.id(23183907072748293)
,p_name=>'P21_WO_STEP_03_DESCRIPTION'
,p_item_sequence=>250
,p_item_plug_id=>wwv_flow_api.id(46206392608015065)
,p_item_default=>wwv_flow_string.join(wwv_flow_t_varchar2(
'select WO_STEP_03_DESCRIPTION',
'from WORK_ORDER',
'where WORK_ORDER_ID = :P21_ID'))
,p_item_default_type=>'SQL_QUERY'
,p_prompt=>'Wo Step 03 Description'
,p_display_as=>'NATIVE_DISPLAY_ONLY'
,p_field_template=>wwv_flow_api.id(1470821384043862)
,p_item_template_options=>'#DEFAULT#:t-Form-fieldContainer--
large'
,p_encrypt_session_state_yn=>'N'
,p_attribute_01=>'Y'
,p_attribute_02=>'VALUE'
,p_attribute_04=>'Y'
,p_attribute_05=>'PLAIN'
);
wwv_flow_api.create_page_item(
,p_id=>wwv_flow_api.id(23184338440748293)
,p_name=>'P21_WO_STEP_03_RESULT'
,p_item_sequence=>260
,p_item_plug_id=>wwv_flow_api.id(46206392608015065)
,p_item_default=>wwv_flow_string.join(wwv_flow_t_varchar2(
'select WO_STEP_03_RESULT',
'from WORK_ORDER',
'where WORK_ORDER_ID = :P21_ID'))
,p_item_default_type=>'SQL_QUERY'
,p_prompt=>'Wo Step 03 Result'
,p_display_as=>'NATIVE_DISPLAY_ONLY'
,p_field_template=>wwv_flow_api.id(1470821384043862)
,p_item_template_options=>'#DEFAULT#:t-Form-fieldContainer--
large'
,p_encrypt_session_state_yn=>'N'
,p_attribute_01=>'Y'
,p_attribute_02=>'VALUE'
,p_attribute_04=>'Y'

,p_item_plug_id=>wwv_flow_api.id(46206392608015065)
,p_item_default=>wwv_flow_string.join(wwv_flow_t_varchar2(

```

```

,p_attribute_02=>'VALUE'
,p_attribute_04=>'Y'
,p_attribute_05=>'PLAIN'
);
wwv_flow_api.create_page_item(
,p_attribute_05=>'PLAIN'
);
wwv_flow_api.create_page_item(
p_id=>wwv_flow_api.id(23184709494748293)
,p_name=>'P21_WO_STEP_04'
,p_item_sequence=>270
'select WO_STEP_04',
'from WORK_ORDER',
'where WORK_ORDER_ID = :P21_ID'))
,p_item_default_type=>'SQL_QUERY'
,p_prompt=>'Wo Step 04'
,p_display_as=>'NATIVE_DISPLAY_ONLY'
,p_field_template=>wwv_flow_api.id(1470821384043862)
,p_item_template_options=>'#DEFAULT#:t-Form-fieldContainer--
large'
,p_encrypt_session_state_yn=>'N'
,p_attribute_01=>'Y'
,p_attribute_02=>'VALUE'
,p_attribute_04=>'Y'
,p_attribute_05=>'PLAIN'
);
wwv_flow_api.create_page_item(
p_id=>wwv_flow_api.id(23185120244748294)
,p_name=>'P21_WO_STEP_04_DESCRIPTION'
,p_item_sequence=>280
,p_item_plug_id=>wwv_flow_api.id(46206392608015065)
,p_item_default=>wwv_flow_string.join(wwv_flow_t_varchar2(
'select WO_STEP_04_DESCRIPTION',
'from WORK_ORDER',
'where WORK_ORDER_ID = :P21_ID'))
,p_item_default_type=>'SQL_QUERY'
,p_prompt=>'Wo Step 04 Description'
,p_display_as=>'NATIVE_DISPLAY_ONLY'
,p_field_template=>wwv_flow_api.id(1470821384043862)
,p_item_template_options=>'#DEFAULT#:t-Form-fieldContainer--
large'
,p_encrypt_session_state_yn=>'N'
,p_attribute_01=>'Y'
,p_attribute_02=>'VALUE'
,p_attribute_04=>'Y'

,p_item_plug_id=>wwv_flow_api.id(46206392608015065)
,p_item_default=>wwv_flow_string.join(wwv_flow_t_varchar2(

```

```

,p_attribute_02=>'VALUE'
,p_attribute_04=>'Y'
,p_attribute_05=>'PLAIN'
);
wwv_flow_api.create_page_item(
,p_attribute_05=>'PLAIN'
);
wwv_flow_api.create_page_item(
p_id=>wwv_flow_api.id(23185588181748294)
,p_name=>'P21_WO_STEP_04_RESULT'
,p_item_sequence=>290
,p_item_plug_id=>wwv_flow_api.id(46206392608015065)
,p_item_default=>wwv_flow_string.join(wwv_flow_t_varchar2(
'select WO_STEP_04_RESULT',
'from WORK_ORDER',
'where WORK_ORDER_ID = :P21_ID'))
,p_item_default_type=>'SQL_QUERY'
,p_prompt=>'Wo Step 04 Result'
p_id=>wwv_flow_api.id(23185911871748295)
,p_name=>'P21_WO_STEP_05'
,p_item_sequence=>300
,p_item_plug_id=>wwv_flow_api.id(46206392608015065)
,p_item_default=>wwv_flow_string.join(wwv_flow_t_varchar2(
'select WO_STEP_05',
'from WORK_ORDER',
'where WORK_ORDER_ID = :P21_ID'))
,p_item_default_type=>'SQL_QUERY'
,p_prompt=>'Wo Step 05'
,p_display_as=>'NATIVE_DISPLAY_ONLY'
,p_field_template=>wwv_flow_api.id(1470821384043862)
,p_item_template_options=>'#DEFAULT#:t-Form-fieldContainer--large'
,p_encrypt_session_state_yn=>'N'
,p_attribute_01=>'Y'
,p_attribute_02=>'VALUE'
,p_attribute_04=>'Y'
,p_attribute_05=>'PLAIN'
);
wwv_flow_api.create_page_item(
p_id=>wwv_flow_api.id(23186305799748295)
,p_name=>'P21_WO_STEP_05_DESCRIPTION'
,p_item_sequence=>310
,p_item_plug_id=>wwv_flow_api.id(46206392608015065)
,p_item_default=>wwv_flow_string.join(wwv_flow_t_varchar2(
'select WO_STEP_05_DESCRIPTION',

,p_item_plug_id=>wwv_flow_api.id(46206392608015065)
,p_item_default=>wwv_flow_string.join(wwv_flow_t_varchar2(

```

```

,p_attribute_02=>'VALUE'
,p_attribute_04=>'Y'
,p_attribute_05=>'PLAIN'
);
wwv_flow_api.create_page_item(
'from WORK_ORDER',
'where WORK_ORDER_ID = :P21_ID'))
,p_item_default_type=>'SQL_QUERY'
,p_prompt=>'Wo Step 05 Description'
,p_display_as=>'NATIVE_DISPLAY_ONLY'
,p_field_template=>wwv_flow_api.id(1470821384043862)
,p_item_template_options=>#DEFAULT#:t-Form-fieldContainer--
large'
,p_encrypt_session_state_yn=>'N'
,p_attribute_01=>'Y'
,p_attribute_02=>'VALUE'
,p_attribute_04=>'Y'
,p_attribute_05=>'PLAIN'
);
wwv_flow_api.create_page_item(
p_id=>wwv_flow_api.id(23186706877748295)
,p_name=>'P21_WO_STEP_05_RESULT'
,p_item_sequence=>320
'select WO_STEP_05',
'from WORK_ORDER',
'where WORK_ORDER_ID = :P21_ID'))
,p_item_default_type=>'SQL_QUERY'
,p_prompt=>'Wo Step 05 Result'
,p_display_as=>'NATIVE_DISPLAY_ONLY'
,p_field_template=>wwv_flow_api.id(1470821384043862)
,p_item_template_options=>#DEFAULT#:t-Form-fieldContainer--
large'
,p_encrypt_session_state_yn=>'N'
,p_attribute_01=>'Y'
,p_attribute_02=>'VALUE'
,p_attribute_04=>'Y'
,p_attribute_05=>'PLAIN'
);
wwv_flow_api.create_page_item(
p_id=>wwv_flow_api.id(23187196665748295)
,p_name=>'P21_WO_STEP_06'
,p_item_sequence=>330
,p_item_plug_id=>wwv_flow_api.id(46206392608015065)
,p_item_default=>wwv_flow_string.join(wwv_flow_t_varchar2(
'select WO_STEP_06',

,p_item_plug_id=>wwv_flow_api.id(46206392608015065)
,p_item_default=>wwv_flow_string.join(wwv_flow_t_varchar2(

```

```

,p_attribute_02=>'VALUE'
,p_attribute_04=>'Y'
,p_attribute_05=>'PLAIN'
);
wwv_flow_api.create_page_item(
'from WORK_ORDER',
'where WORK_ORDER_ID = :P21_ID'))
,p_item_default_type=>'SQL_QUERY'
,p_prompt=>'Wo Step 06'
,p_display_as=>'NATIVE_DISPLAY_ONLY'
,p_field_template=>wwv_flow_api.id(1470821384043862)
,p_item_template_options=>'#DEFAULT#:t-Form-fieldContainer--
large'
,p_encrypt_session_state_yn=>'N'
,p_attribute_01=>'Y'
,p_attribute_02=>'VALUE'
,p_attribute_04=>'Y'
,p_attribute_05=>'PLAIN'
);
wwv_flow_api.create_page_item(
p_id=>wwv_flow_api.id(23187545307748296)
,p_name=>'P21_WO_STEP_06_DESCRIPTION'
,p_item_sequence=>340
,p_item_plug_id=>wwv_flow_api.id(46206392608015065)
,p_item_default=>wwv_flow_string.join(wwv_flow_t_varchar2(
'select WO_STEP_06_DESCRIPTION',
'from WORK_ORDER',
'where WORK_ORDER_ID = :P21_ID'))
,p_item_default_type=>'SQL_QUERY'
,p_prompt=>'Wo Step 06 Description'
p_id=>wwv_flow_api.id(23187937095748296)
,p_name=>'P21_WO_STEP_06_RESULT'
,p_item_sequence=>350
,p_item_plug_id=>wwv_flow_api.id(46206392608015065)
,p_item_default=>wwv_flow_string.join(wwv_flow_t_varchar2(
'select WO_STEP_06_RESULT',
'from WORK_ORDER',
'where WORK_ORDER_ID = :P21_ID'))
,p_item_default_type=>'SQL_QUERY'
,p_prompt=>'Wo Step 06 Result'
,p_display_as=>'NATIVE_DISPLAY_ONLY'
,p_field_template=>wwv_flow_api.id(1470821384043862)
,p_item_template_options=>'#DEFAULT#'
,p_encrypt_session_state_yn=>'N'
,p_attribute_01=>'Y'

,p_item_plug_id=>wwv_flow_api.id(46206392608015065)
,p_item_default=>wwv_flow_string.join(wwv_flow_t_varchar2(

```

```

,p_attribute_02=>'VALUE'
,p_attribute_04=>'Y'
,p_attribute_05=>'PLAIN'
);
wwv_flow_api.create_page_item(
,p_attribute_02=>'VALUE'
,p_attribute_04=>'Y'
,p_attribute_05=>'PLAIN'
);
wwv_flow_api.create_page_item(
p_id=>wwv_flow_api.id(23188377752748296)
,p_name=>'P21_WO_STEP_07'
,p_item_sequence=>360
,p_item_plug_id=>wwv_flow_api.id(46206392608015065)
,p_item_default=>wwv_flow_string.join(wwv_flow_t_varchar2(
'select WO_STEP_07',
'from WORK_ORDER',
'where WORK_ORDER_ID = :P21_ID'))
,p_item_default_type=>'SQL_QUERY'
,p_prompt=>'Wo Step 07'
,p_display_as=>'NATIVE_DISPLAY_ONLY'
,p_field_template=>wwv_flow_api.id(1470821384043862)
,p_item_template_options=>'#DEFAULT#'
,p_encrypt_session_state_yn=>'N'
,p_attribute_01=>'Y'
,p_attribute_02=>'VALUE'
,p_attribute_04=>'Y'
,p_attribute_05=>'PLAIN'
);
wwv_flow_api.create_page_item(
p_id=>wwv_flow_api.id(23188734791748296)
,p_name=>'P21_WO_STEP_07_DESCRIPTION'
,p_item_sequence=>370

```

```

,p_item_plug_id=>wwv_flow_api.id(46206392608015065)
,p_item_default=>wwv_flow_string.join(wwv_flow_t_varchar2(

```

```

,p_attribute_02=>'VALUE'
,p_attribute_04=>'Y'
,p_attribute_05=>'PLAIN'
);
wwv_flow_api.create_page_item(
'select WO_STEP_07_DESCRIPTION',
'from WORK_ORDER',
'where WORK_ORDER_ID = :P21_ID'))
,p_item_default_type=>'SQL_QUERY'
,p_prompt=>'Wo Step 07 Description'
,p_display_as=>'NATIVE_DISPLAY_ONLY'
,p_field_template=>wwv_flow_api.id(1470821384043862)
,p_item_template_options=>#DEFAULT#
,p_encrypt_session_state_yn=>'N'
,p_attribute_01=>'Y'
,p_attribute_02=>'VALUE'
,p_attribute_04=>'Y'
,p_attribute_05=>'PLAIN'
);
wwv_flow_api.create_page_item(
p_id=>wwv_flow_api.id(23189111478748296)
,p_name=>'P21_WO_STEP_07_RESULT'
,p_item_sequence=>380
,p_item_plug_id=>wwv_flow_api.id(46206392608015065)
,p_item_default=>wwv_flow_string.join(wwv_flow_t_varchar2(
(
'select WO_STEP_07_RESULT',
'from WORK_ORDER',
'where WORK_ORDER_ID = :P21_ID'))

```

```

,p_item_plug_id=>wwv_flow_api.id(46206392608015065)
,p_item_default=>wwv_flow_string.join(wwv_flow_t_varchar2(

```

```

,p_attribute_02=>'VALUE'
,p_attribute_04=>'Y'
,p_attribute_05=>'PLAIN'
);
wwv_flow_api.create_page_item(
,p_item_default_type=>'SQL_QUERY'
,p_prompt=>'Wo Step 07 Result'
,p_display_as=>'NATIVE_DISPLAY_ONLY'
,p_field_template=>wwv_flow_api.id(1470821384043862)
,p_item_template_options=>'#DEFAULT#'
,p_encrypt_session_state_yn=>'N'
,p_attribute_01=>'Y'
,p_attribute_02=>'VALUE'
,p_attribute_04=>'Y'
,p_attribute_05=>'PLAIN'
);
wwv_flow_api.create_page_item(
p_id=>wwv_flow_api.id(23189530276748297)
,p_name=>'P21_WO_STEP_08'
,p_item_sequence=>390
,p_item_plug_id=>wwv_flow_api.id(46206392608015065)

```

```

,p_item_plug_id=>wwv_flow_api.id(46206392608015065)
,p_item_default=>wwv_flow_string.join(wwv_flow_t_varchar2(

```

```

,p_attribute_02=>'VALUE'
,p_attribute_04=>'Y'
,p_attribute_05=>'PLAIN'
);
wwv_flow_api.create_page_item(
,p_item_default=>wwv_flow_string.join(wwv_flow_t_varchar2
(
'select WO_STEP_08',
'from WORK_ORDER',
'where WORK_ORDER_ID = :P21_ID'))
,p_item_default_type=>'SQL_QUERY'
,p_prompt=>'Wo Step 08'
,p_display_as=>'NATIVE_DISPLAY_ONLY'
,p_field_template=>wwv_flow_api.id(1470821384043862)
,p_item_template_options=>#DEFAULT#
,p_id=>wwv_flow_api.id(23189950007748297)
,p_name=>'P21_WO_STEP_08_DESCRIPTION'
,p_item_sequence=>400
,p_item_plug_id=>wwv_flow_api.id(46206392608015065)
,p_item_default=>wwv_flow_string.join(wwv_flow_t_varchar2
(
'select WO_STEP_08_DESCRIPTION',
'from WORK_ORDER',
'where WORK_ORDER_ID = :P21_ID'))
,p_item_default_type=>'SQL_QUERY'
,p_prompt=>'Wo Step 08 Description'
,p_display_as=>'NATIVE_DISPLAY_ONLY'
,p_field_template=>wwv_flow_api.id(1470821384043862)
,p_item_template_options=>#DEFAULT#
,p_encrypt_session_state_yn=>'N'
,p_attribute_01=>'Y'
,p_attribute_02=>'VALUE'
,p_attribute_04=>'Y'
,p_attribute_05=>'PLAIN'
);
wwv_flow_api.create_page_item(
p_id=>wwv_flow_api.id(23190307275748297)

```

```

,p_item_plug_id=>wwv_flow_api.id(46206392608015065)
,p_item_default=>wwv_flow_string.join(wwv_flow_t_varchar2(

```

```
,p_attribute_02=>'VALUE'  
,p_attribute_04=>'Y'  
,p_attribute_05=>'PLAIN'  
);  
wwv_flow_api.create_page_item(  
  ,p_name=>'P21_WO_STEP_08_RESULT'  
  ,p_item_sequence=>410  
  ,p_item_plug_id=>wwv_flow_api.id(46206392608015065)
```

```
,p_item_plug_id=>wwv_flow_api.id(46206392608015065)  
,p_item_default=>wwv_flow_string.join(wwv_flow_t_varchar2(  

```

```

,p_attribute_02=>'VALUE'
,p_attribute_04=>'Y'
,p_attribute_05=>'PLAIN'
);
wwv_flow_api.create_page_item(
,p_item_default=>wwv_flow_string.join(wwv_flow_t_varchar2(
(
'select WO_STEP_08_RESULT',
'from WORK_ORDER',
'where WORK_ORDER_ID = :P21_ID'))
,p_item_default_type=>'SQL_QUERY'
,p_prompt=>'Wo Step 08 Result'
,p_display_as=>'NATIVE_DISPLAY_ONLY'
,p_field_template=>wwv_flow_api.id(1470821384043862)
,p_item_template_options=>#DEFAULT#
,p_encrypt_session_state_yn=>'N'
,p_attribute_01=>'Y'
,p_attribute_02=>'VALUE'
,p_attribute_04=>'Y'
,p_attribute_05=>'PLAIN'
);
wwv_flow_api.create_page_item(
p_id=>wwv_flow_api.id(23190739727748297)
,p_name=>'P21_WO_STEP_09'
,p_item_sequence=>420
'select WO_STEP_09',
'from WORK_ORDER',
'where WORK_ORDER_ID = :P21_ID'))
,p_item_default_type=>'SQL_QUERY'
,p_prompt=>'Wo Step 09'
,p_display_as=>'NATIVE_DISPLAY_ONLY'
,p_field_template=>wwv_flow_api.id(1470821384043862)
,p_item_template_options=>#DEFAULT#
,p_encrypt_session_state_yn=>'N'
,p_attribute_01=>'Y'
,p_attribute_02=>'VALUE'
,p_attribute_04=>'Y'
,p_attribute_05=>'PLAIN'
);
wwv_flow_api.create_page_item(
p_id=>wwv_flow_api.id(23191169888748297)
,p_name=>'P21_WO_STEP_09_DESCRIPTION'
,p_item_sequence=>430
,p_item_plug_id=>wwv_flow_api.id(46206392608015065)

,p_item_plug_id=>wwv_flow_api.id(46206392608015065)
,p_item_default=>wwv_flow_string.join(wwv_flow_t_varchar2(

```

```
,p_attribute_02=>'VALUE'  
,p_attribute_04=>'Y'  
,p_attribute_05=>'PLAIN'  
);  
wwv_flow_api.create_page_item(  
  ,p_item_default=>wwv_flow_string.join(wwv_flow_t_varchar2(  
    (  
      'select WO_STEP_09_DESCRIPTION',  
      'from WORK_ORDER',  
      'where WORK_ORDER_ID = :P21_ID'))
```

```
,p_item_plug_id=>wwv_flow_api.id(46206392608015065)  
,p_item_default=>wwv_flow_string.join(wwv_flow_t_varchar2(  

```

```

,p_attribute_02=>'VALUE'
,p_attribute_04=>'Y'
,p_attribute_05=>'PLAIN'
);
wwv_flow_api.create_page_item(
,p_item_default_type=>'SQL_QUERY'
,p_prompt=>'Wo Step 09 Description'
,p_display_as=>'NATIVE_DISPLAY_ONLY'
,p_field_template=>wwv_flow_api.id(1470821384043862)
,p_item_template_options=>'#DEFAULT#'
,p_encrypt_session_state_yn=>'N'
,p_attribute_01=>'Y'
,p_attribute_02=>'VALUE'
,p_attribute_04=>'Y'
,p_attribute_05=>'PLAIN'
);
wwv_flow_api.create_page_item(
p_id=>wwv_flow_api.id(23191522205748298)
,p_name=>'P21_WO_STEP_09_RESULT'
,p_item_sequence=>440
,p_item_plug_id=>wwv_flow_api.id(46206392608015065)

```

```

,p_item_plug_id=>wwv_flow_api.id(46206392608015065)
,p_item_default=>wwv_flow_string.join(wwv_flow_t_varchar2(

```

```

,p_attribute_02=>'VALUE'
,p_attribute_04=>'Y'
,p_attribute_05=>'PLAIN'
);
wwv_flow_api.create_page_item(
,p_item_default=>wwv_flow_string.join(wwv_flow_t_varchar2
(
'select WO_STEP_09_RESULT',
'from WORK_ORDER',
'where WORK_ORDER_ID = :P21_ID'))
,p_item_default_type=>'SQL_QUERY'
,p_prompt=>'Wo Step 09 Result'
,p_display_as=>'NATIVE_DISPLAY_ONLY'
,p_field_template=>wwv_flow_api.id(1470821384043862)
,p_item_template_options=>#DEFAULT#
,p_id=>wwv_flow_api.id(23191933547748298)
,p_name=>'P21_WO_STEP_10'
,p_item_sequence=>450
,p_item_plug_id=>wwv_flow_api.id(46206392608015065)
,p_item_default=>wwv_flow_string.join(wwv_flow_t_varchar2
(
'select WO_STEP_10',
'from WORK_ORDER',
'where WORK_ORDER_ID = :P21_ID'))
,p_item_default_type=>'SQL_QUERY'
,p_prompt=>'Wo Step 10'
,p_display_as=>'NATIVE_DISPLAY_ONLY'
,p_field_template=>wwv_flow_api.id(1470821384043862)
,p_item_template_options=>#DEFAULT#
,p_encrypt_session_state_yn=>'N'
,p_attribute_01=>'Y'
,p_attribute_02=>'VALUE'
,p_attribute_04=>'Y'
,p_attribute_05=>'PLAIN'
);
wwv_flow_api.create_page_item(
p_id=>wwv_flow_api.id(23192382852748298)

```

```

,p_item_plug_id=>wwv_flow_api.id(46206392608015065)
,p_item_default=>wwv_flow_string.join(wwv_flow_t_varchar2(

```

```
,p_attribute_02=>'VALUE'  
,p_attribute_04=>'Y'  
,p_attribute_05=>'PLAIN'  
);  
wwv_flow_api.create_page_item(  
  ,p_name=>'P21_WO_STEP_10_DESCRIPTION'  
  ,p_item_sequence=>460  
  ,p_item_plug_id=>wwv_flow_api.id(46206392608015065)
```

```
,p_item_plug_id=>wwv_flow_api.id(46206392608015065)  
,p_item_default=>wwv_flow_string.join(wwv_flow_t_varchar2(  

```

```

,p_attribute_02=>'VALUE'
,p_attribute_04=>'Y'
,p_attribute_05=>'PLAIN'
);
wwv_flow_api.create_page_item(
,p_item_default=>wwv_flow_string.join(wwv_flow_t_varchar2
(
'select WO_STEP_10_DESCRIPTION',
'from WORK_ORDER',
'where WORK_ORDER_ID = :P21_ID'))
,p_item_default_type=>'SQL_QUERY'
,p_prompt=>'Wo Step 10 Description'
,p_display_as=>'NATIVE_DISPLAY_ONLY'
,p_field_template=>wwv_flow_api.id(1470821384043862)
,p_item_template_options=>'#DEFAULT#'
,p_encrypt_session_state_yn=>'N'
,p_attribute_01=>'Y'
,p_attribute_02=>'VALUE'
,p_attribute_04=>'Y'
,p_attribute_05=>'PLAIN'
);
wwv_flow_api.create_page_item(
p_id=>wwv_flow_api.id(23192747019748298)
,p_name=>'P21_WO_STEP_10_RESULT'
,p_item_sequence=>470

```

```

,p_item_plug_id=>wwv_flow_api.id(46206392608015065)
,p_item_default=>wwv_flow_string.join(wwv_flow_t_varchar2(

```

```
'select WO_STEP_10_RESULT',
'from WORK_ORDER',
'where WORK_ORDER_ID = :P21_ID'))
,p_item_default_type=>'SQL_QUERY'
,p_prompt=>'Wo Step 10 Result'
,p_display_as=>'NATIVE_DISPLAY_ONLY'
,p_field_template=>wwv_flow_api.id(1470821384043862)
,p_item_template_options=>'#DEFAULT#'
,p_encrypt_session_state_yn=>'N'
,p_attribute_01=>'Y'
,p_attribute_02=>'VALUE'
,p_attribute_04=>'Y'
,p_attribute_05=>'PLAIN'
);
wwv_flow_api.create_page_item(
p_id=>wwv_flow_api.id(23193125344748298)
,p_name=>'P21_WO_STEP_11'
,p_item_sequence=>480
,p_item_plug_id=>wwv_flow_api.id(46206392608015065)
,p_item_default=>wwv_flow_string.join(wwv_flow_t_varchar2
(
'select WO_STEP_11',
'from WORK_ORDER',
'where WORK_ORDER_ID = :P21_ID'))
```

```
,p_display_as=>'NATIVE_DISPLAY_ONLY'
,p_field_template=>wwv_flow_api.id(1470821384043862)
```

```

,p_item_template_options=>'#DEFAULT#'
,p_encrypt_session_state_yn=>'N'
,p_attribute_01=>'Y'
,p_attribute_02=>'VALUE'
,p_attribute_04=>'Y'
,p_attribute_05=>'PLAIN'
);
wwv_flow_api.create_page_item(
,p_item_default_type=>'SQL_QUERY'
,p_prompt=>'Wo Step 11'
,p_display_as=>'NATIVE_DISPLAY_ONLY'
,p_field_template=>wwv_flow_api.id(1470821384043862)
,p_item_template_options=>'#DEFAULT#'
,p_encrypt_session_state_yn=>'N'
,p_attribute_01=>'Y'
,p_attribute_02=>'VALUE'
,p_attribute_04=>'Y'
,p_attribute_05=>'PLAIN'
);
end;
/
begin
wwv_flow_api.create_page_item(
p_id=>wwv_flow_api.id(23193551811748299)
,p_name=>'P21_WO_STEP_11_DESCRIPTION'
,p_item_sequence=>490
,p_item_plug_id=>wwv_flow_api.id(46206392608015065)

```

```

,p_item_template_options=>'#DEFAULT#'
,p_encrypt_session_state_yn=>'N'
,p_attribute_01=>'Y'
,p_attribute_02=>'VALUE'
,p_attribute_04=>'Y'
,p_attribute_05=>'PLAIN'
);
wwv_flow_api.create_page_item(
,p_item_default=>wwv_flow_string.join(wwv_flow_t_varchar2
(
'select WO_STEP_11_DESCRIPTION',
'from WORK_ORDER',
'where WORK_ORDER_ID = :P21_ID'))
,p_item_default_type=>'SQL_QUERY'
,p_prompt=>'Wo Step 11 Description'
,p_id=>wwv_flow_api.id(23193909830748299)
,p_name=>'P21_WO_STEP_11_RESULT'
,p_item_sequence=>500
,p_item_plugin_id=>wwv_flow_api.id(46206392608015065)
,p_item_default=>wwv_flow_string.join(wwv_flow_t_varchar2
(
'select WO_STEP_11_RESULT',
'from WORK_ORDER',
'where WORK_ORDER_ID = :P21_ID'))
,p_item_default_type=>'SQL_QUERY'
,p_prompt=>'Wo Step 11 Result'
,p_display_as=>'NATIVE_DISPLAY_ONLY'
,p_field_template=>wwv_flow_api.id(1470821384043862)
,p_item_template_options=>'#DEFAULT#'
,p_encrypt_session_state_yn=>'N'
,p_attribute_01=>'Y'
,p_attribute_02=>'VALUE'
,p_attribute_04=>'Y'
,p_attribute_05=>'PLAIN'
);

```

```
,p_item_template_options=>'#DEFAULT#'  
,p_encrypt_session_state_yn=>'N'  
,p_attribute_01=>'Y'  
,p_attribute_02=>'VALUE'  
,p_attribute_04=>'Y'  
,p_attribute_05=>'PLAIN'  
);  
wwv_flow_api.create_page_item(  
  wwv_flow_api.create_page_item(  
    p_id=>wwv_flow_api.id(23194358955748299)  
    ,p_name=>'P21_WO_STEP_12'  
    ,p_item_sequence=>510  
    ,p_item_plug_id=>wwv_flow_api.id(46206392608015065)
```

```

,p_item_template_options=>#DEFAULT#
,p_encrypt_session_state_yn=>'N'
,p_attribute_01=>'Y'
,p_attribute_02=>'VALUE'
,p_attribute_04=>'Y'
,p_attribute_05=>'PLAIN'
);
wwv_flow_api.create_page_item(
,p_item_default=>wwv_flow_string.join(wwv_flow_t_varchar2
(
'select WO_STEP_12',
'from WORK_ORDER',
'where WORK_ORDER_ID = :P21_ID'))
,p_item_default_type=>'SQL_QUERY'
,p_prompt=>'Wo Step 12'
,p_display_as=>'NATIVE_DISPLAY_ONLY'
,p_field_template=>wwv_flow_api.id(1470821384043862)
,p_item_template_options=>#DEFAULT#
,p_encrypt_session_state_yn=>'N'
,p_attribute_01=>'Y'
,p_attribute_02=>'VALUE'
,p_attribute_04=>'Y'
,p_attribute_05=>'PLAIN'
);
wwv_flow_api.create_page_item(
p_id=>wwv_flow_api.id(23194746436748300)
,p_name=>'P21_WO_STEP_12_DESCRIPTION'
,p_item_sequence=>520

'select WO_STEP_12_DESCRIPTION',
'from WORK_ORDER',
'where WORK_ORDER_ID = :P21_ID'))
,p_item_default_type=>'SQL_QUERY'
,p_prompt=>'Wo Step 12 Description'
,p_display_as=>'NATIVE_DISPLAY_ONLY'
,p_field_template=>wwv_flow_api.id(1470821384043862)
,p_item_template_options=>#DEFAULT#
,p_encrypt_session_state_yn=>'N'
,p_attribute_01=>'Y'
,p_attribute_02=>'VALUE'
,p_attribute_04=>'Y'
,p_attribute_05=>'PLAIN'
);
wwv_flow_api.create_page_item(
p_id=>wwv_flow_api.id(23195159170748300)
,p_name=>'P21_WO_STEP_12_RESULT'
,p_item_sequence=>530

```

```
,p_item_template_options=>'#DEFAULT#'  
,p_encrypt_session_state_yn=>'N'  
,p_attribute_01=>'Y'  
,p_attribute_02=>'VALUE'  
,p_attribute_04=>'Y'  
,p_attribute_05=>'PLAIN'  
);  
wwv_flow_api.create_page_item(  
  ,p_item_plug_id=>wwv_flow_api.id(46206392608015065)  
  ,p_item_default=>wwv_flow_string.join(wwv_flow_t_varchar2  
(
```

```

,p_item_template_options=>'#DEFAULT#'
,p_encrypt_session_state_yn=>'N'
,p_attribute_01=>'Y'
,p_attribute_02=>'VALUE'
,p_attribute_04=>'Y'
,p_attribute_05=>'PLAIN'
);
wwv_flow_api.create_page_item(
'select WO_STEP_12_RESULT',
'from WORK_ORDER',
'where WORK_ORDER_ID = :P21_ID'))
,p_item_default_type=>'SQL_QUERY'
,p_prompt=>'Wo Step 12 Result'
,p_display_as=>'NATIVE_DISPLAY_ONLY'
,p_field_template=>wwv_flow_api.id(1470821384043862)
,p_item_template_options=>'#DEFAULT#'
,p_encrypt_session_state_yn=>'N'
,p_attribute_01=>'Y'
,p_attribute_02=>'VALUE'
,p_attribute_04=>'Y'
,p_attribute_05=>'PLAIN'
);
wwv_flow_api.create_page_item(
p_id=>wwv_flow_api.id(23195524325748300)
,p_name=>'P21_WO_STEP_13'
,p_item_sequence=>540
,p_item_plug_id=>wwv_flow_api.id(46206392608015065)

```

```

,p_item_template_options=>'#DEFAULT#'
,p_encrypt_session_state_yn=>'N'
,p_attribute_01=>'Y'
,p_attribute_02=>'VALUE'
,p_attribute_04=>'Y'
,p_attribute_05=>'PLAIN'
);
wwv_flow_api.create_page_item(
,p_item_default=>wwv_flow_string.join(wwv_flow_t_varchar2
(
'select WO_STEP_13',
'from WORK_ORDER',
'where WORK_ORDER_ID = :P21_ID'))
,p_item_default_type=>'SQL_QUERY'
,p_prompt=>'Wo Step 13'
,p_id=>wwv_flow_api.id(23195939226748300)
,p_name=>'P21_WO_STEP_13_DESCRIPTION'
,p_item_sequence=>550
,p_item_plugin_id=>wwv_flow_api.id(46206392608015065)
,p_item_default=>wwv_flow_string.join(wwv_flow_t_varchar2
(
'select WO_STEP_13_DESCRIPTION',
'from WORK_ORDER',
'where WORK_ORDER_ID = :P21_ID'))
,p_item_default_type=>'SQL_QUERY'
,p_prompt=>'Wo Step 13 Description'
,p_display_as=>'NATIVE_DISPLAY_ONLY'
,p_field_template=>wwv_flow_api.id(1470821384043862)
,p_item_template_options=>'#DEFAULT#'
,p_encrypt_session_state_yn=>'N'
,p_attribute_01=>'Y'
,p_attribute_02=>'VALUE'
,p_attribute_04=>'Y'
,p_attribute_05=>'PLAIN'
);

```

```
,p_item_template_options=>'#DEFAULT#'  
,p_encrypt_session_state_yn=>'N'  
,p_attribute_01=>'Y'  
,p_attribute_02=>'VALUE'  
,p_attribute_04=>'Y'  
,p_attribute_05=>'PLAIN'  
);  
wwv_flow_api.create_page_item(  
  wwv_flow_api.create_page_item(  
    p_id=>wwv_flow_api.id(23196386706748300)  
    ,p_name=>'P21_WO_STEP_13_RESULT'  
    ,p_item_sequence=>560  
    ,p_item_plug_id=>wwv_flow_api.id(46206392608015065)
```

```

,p_item_template_options=>'#DEFAULT#'
,p_encrypt_session_state_yn=>'N'
,p_attribute_01=>'Y'
,p_attribute_02=>'VALUE'
,p_attribute_04=>'Y'
,p_attribute_05=>'PLAIN'
);
wwv_flow_api.create_page_item(
,p_item_default=>wwv_flow_string.join(wwv_flow_t_varchar2
(
'select WO_STEP_13_RESULT',
'from WORK_ORDER',
'where WORK_ORDER_ID = :P21_ID'))
,p_item_default_type=>'SQL_QUERY'
,p_prompt=>'Wo Step 13 Result'
,p_display_as=>'NATIVE_DISPLAY_ONLY'
,p_field_template=>wwv_flow_api.id(1470821384043862)
,p_item_template_options=>'#DEFAULT#'
,p_encrypt_session_state_yn=>'N'
,p_attribute_01=>'Y'
,p_attribute_02=>'VALUE'
,p_attribute_04=>'Y'
,p_attribute_05=>'PLAIN'
);
wwv_flow_api.create_page_item(
p_id=>wwv_flow_api.id(23196758973748300)
,p_name=>'P21_WO_STEP_14'
,p_item_sequence=>570

'select WO_STEP_14',
'from WORK_ORDER',
'where WORK_ORDER_ID = :P21_ID'))
,p_item_default_type=>'SQL_QUERY'
,p_prompt=>'Wo Step 14'
,p_display_as=>'NATIVE_DISPLAY_ONLY'
,p_field_template=>wwv_flow_api.id(1470821384043862)
,p_item_template_options=>'#DEFAULT#'
,p_encrypt_session_state_yn=>'N'
,p_attribute_01=>'Y'
,p_attribute_02=>'VALUE'
,p_attribute_04=>'Y'
,p_attribute_05=>'PLAIN'
);
wwv_flow_api.create_page_item(
p_id=>wwv_flow_api.id(23197147175748301)
,p_name=>'P21_WO_STEP_14_DESCRIPTION'
,p_item_sequence=>580

```

```
,p_item_template_options=>'#DEFAULT#'  
,p_encrypt_session_state_yn=>'N'  
,p_attribute_01=>'Y'  
,p_attribute_02=>'VALUE'  
,p_attribute_04=>'Y'  
,p_attribute_05=>'PLAIN'  
);  
wwv_flow_api.create_page_item(  
  ,p_item_plug_id=>wwv_flow_api.id(46206392608015065)  
  ,p_item_default=>wwv_flow_string.join(wwv_flow_t_varchar2  
(
```

```

,p_item_template_options=>'#DEFAULT#'
,p_encrypt_session_state_yn=>'N'
,p_attribute_01=>'Y'
,p_attribute_02=>'VALUE'
,p_attribute_04=>'Y'
,p_attribute_05=>'PLAIN'
);
wwv_flow_api.create_page_item(
'select WO_STEP_14_DESCRIPTION',
'from WORK_ORDER',
'where WORK_ORDER_ID = :P21_ID'))
,p_item_default_type=>'SQL_QUERY'
,p_prompt=>'Wo Step 14 Description'
,p_display_as=>'NATIVE_DISPLAY_ONLY'
,p_field_template=>wwv_flow_api.id(1470821384043862)
,p_item_template_options=>'#DEFAULT#'
,p_encrypt_session_state_yn=>'N'
,p_attribute_01=>'Y'
,p_attribute_02=>'VALUE'
,p_attribute_04=>'Y'
,p_attribute_05=>'PLAIN'
);
wwv_flow_api.create_page_item(
p_id=>wwv_flow_api.id(23197589477748301)
,p_name=>'P21_WO_STEP_14_RESULT'
,p_item_sequence=>590
,p_item_plug_id=>wwv_flow_api.id(46206392608015065)

```

```

,p_item_template_options=>'#DEFAULT#'
,p_encrypt_session_state_yn=>'N'
,p_attribute_01=>'Y'
,p_attribute_02=>'VALUE'
,p_attribute_04=>'Y'
,p_attribute_05=>'PLAIN'
);
wwv_flow_api.create_page_item(
,p_item_default=>wwv_flow_string.join(wwv_flow_t_varchar2
(
'select WO_STEP_14_RESULT',
'from WORK_ORDER',
'where WORK_ORDER_ID = :P21_ID'))
,p_item_default_type=>'SQL_QUERY'
,p_prompt=>'Wo Step 14 Result'
,p_id=>wwv_flow_api.id(23197904112748301)
,p_name=>'P21_WO_STEP_15'
,p_item_sequence=>600
,p_item_plugin_id=>wwv_flow_api.id(46206392608015065)
,p_item_default=>wwv_flow_string.join(wwv_flow_t_varchar2
(
'select WO_STEP_15',
'from WORK_ORDER',
'where WORK_ORDER_ID = :P21_ID'))
,p_item_default_type=>'SQL_QUERY'
,p_prompt=>'Wo Step 15'
,p_display_as=>'NATIVE_DISPLAY_ONLY'
,p_field_template=>wwv_flow_api.id(1470821384043862)
,p_item_template_options=>'#DEFAULT#'
,p_encrypt_session_state_yn=>'N'
,p_attribute_01=>'Y'
,p_attribute_02=>'VALUE'
,p_attribute_04=>'Y'
,p_attribute_05=>'PLAIN'
);

```

```
,p_item_template_options=>'#DEFAULT#'  
,p_encrypt_session_state_yn=>'N'  
,p_attribute_01=>'Y'  
,p_attribute_02=>'VALUE'  
,p_attribute_04=>'Y'  
,p_attribute_05=>'PLAIN'  
);  
wwv_flow_api.create_page_item(  
  wwv_flow_api.create_page_item(  
    p_id=>wwv_flow_api.id(23198344950748302)  
    ,p_name=>'P21_WO_STEP_15_DESCRIPTION'  
    ,p_item_sequence=>610  
    ,p_item_plug_id=>wwv_flow_api.id(46206392608015065)
```

```

,p_item_template_options=>#DEFAULT#
,p_encrypt_session_state_yn=>'N'
,p_attribute_01=>'Y'
,p_attribute_02=>'VALUE'
,p_attribute_04=>'Y'
,p_attribute_05=>'PLAIN'
);
wwv_flow_api.create_page_item(
,p_item_default=>wwv_flow_string.join(wwv_flow_t_varchar2
(
'select WO_STEP_15_DESCRIPTION',
'from WORK_ORDER',
'where WORK_ORDER_ID = :P21_ID'))
,p_item_default_type=>'SQL_QUERY'
,p_prompt=>'Wo Step 15 Description'
,p_display_as=>'NATIVE_DISPLAY_ONLY'
,p_field_template=>wwv_flow_api.id(1470821384043862)
,p_item_template_options=>#DEFAULT#
,p_encrypt_session_state_yn=>'N'
,p_attribute_01=>'Y'
,p_attribute_02=>'VALUE'
,p_attribute_04=>'Y'
,p_attribute_05=>'PLAIN'
);
wwv_flow_api.create_page_item(
p_id=>wwv_flow_api.id(23198720139748302)
,p_name=>'P21_WO_STEP_15_RESULT'
,p_item_sequence=>620

'select WO_STEP_15_RESULT',
'from WORK_ORDER',
'where WORK_ORDER_ID = :P21_ID'))
,p_item_default_type=>'SQL_QUERY'
,p_prompt=>'Wo Step 15 Result'
,p_display_as=>'NATIVE_DISPLAY_ONLY'
,p_field_template=>wwv_flow_api.id(1470821384043862)
,p_item_template_options=>#DEFAULT#
,p_encrypt_session_state_yn=>'N'
,p_attribute_01=>'Y'
,p_attribute_02=>'VALUE'
,p_attribute_04=>'Y'
,p_attribute_05=>'PLAIN'
);
wwv_flow_api.create_page_item(
p_id=>wwv_flow_api.id(23199170396748302)
,p_name=>'P21_WO_STEP_16'
,p_item_sequence=>630

```

```
,p_item_template_options=>'#DEFAULT#'  
,p_encrypt_session_state_yn=>'N'  
,p_attribute_01=>'Y'  
,p_attribute_02=>'VALUE'  
,p_attribute_04=>'Y'  
,p_attribute_05=>'PLAIN'  
);  
wwv_flow_api.create_page_item(  
  ,p_item_plug_id=>wwv_flow_api.id(46206392608015065)  
  ,p_item_default=>wwv_flow_string.join(wwv_flow_t_varchar2  
(
```

```

,p_item_template_options=>'#DEFAULT#'
,p_encrypt_session_state_yn=>'N'
,p_attribute_01=>'Y'
,p_attribute_02=>'VALUE'
,p_attribute_04=>'Y'
,p_attribute_05=>'PLAIN'
);
wwv_flow_api.create_page_item(
'select WO_STEP_16',
'from WORK_ORDER',
'where WORK_ORDER_ID = :P21_ID'))
,p_item_default_type=>'SQL_QUERY'
,p_prompt=>'Wo Step 16'
,p_display_as=>'NATIVE_DISPLAY_ONLY'
,p_field_template=>wwv_flow_api.id(1470821384043862)
,p_item_template_options=>'#DEFAULT#'
,p_encrypt_session_state_yn=>'N'
,p_attribute_01=>'Y'
,p_attribute_02=>'VALUE'
,p_attribute_04=>'Y'
,p_attribute_05=>'PLAIN'
);
wwv_flow_api.create_page_item(
p_id=>wwv_flow_api.id(23199582695748302)
,p_name=>'P21_WO_STEP_16_DESCRIPTION'
,p_item_sequence=>640
,p_item_plug_id=>wwv_flow_api.id(46206392608015065)

```

```

,p_item_template_options=>'#DEFAULT#'
,p_encrypt_session_state_yn=>'N'
,p_attribute_01=>'Y'
,p_attribute_02=>'VALUE'
,p_attribute_04=>'Y'
,p_attribute_05=>'PLAIN'
);
wwv_flow_api.create_page_item(
,p_item_default=>wwv_flow_string.join(wwv_flow_t_varchar2
(
'select WO_STEP_16_DESCRIPTION',
'from WORK_ORDER',
'where WORK_ORDER_ID = :P21_ID'))
,p_item_default_type=>'SQL_QUERY'
,p_prompt=>'Wo Step 16 Description'
,p_id=>wwv_flow_api.id(23199919135748302)
,p_name=>'P21_WO_STEP_16_RESULT'
,p_item_sequence=>650
,p_item_plugin_id=>wwv_flow_api.id(46206392608015065)
,p_item_default=>wwv_flow_string.join(wwv_flow_t_varchar2
(
'select WO_STEP_16_RESULT',
'from WORK_ORDER',
'where WORK_ORDER_ID = :P21_ID'))
,p_item_default_type=>'SQL_QUERY'
,p_prompt=>'Wo Step 16 Result'
,p_display_as=>'NATIVE_DISPLAY_ONLY'
,p_field_template=>wwv_flow_api.id(1470821384043862)
,p_item_template_options=>'#DEFAULT#'
,p_encrypt_session_state_yn=>'N'
,p_attribute_01=>'Y'
,p_attribute_02=>'VALUE'
,p_attribute_04=>'Y'
,p_attribute_05=>'PLAIN'
);

```

```
,p_item_template_options=>'#DEFAULT#'  
,p_encrypt_session_state_yn=>'N'  
,p_attribute_01=>'Y'  
,p_attribute_02=>'VALUE'  
,p_attribute_04=>'Y'  
,p_attribute_05=>'PLAIN'  
);  
wwv_flow_api.create_page_item(  
  wwv_flow_api.create_page_item(  
    p_id=>wwv_flow_api.id(23200305164748303)  
    ,p_name=>'P21_WO_STEP_17'  
    ,p_item_sequence=>660  
    ,p_item_plug_id=>wwv_flow_api.id(46206392608015065)
```

```

,p_item_template_options=>'#DEFAULT#'
,p_encrypt_session_state_yn=>'N'
,p_attribute_01=>'Y'
,p_attribute_02=>'VALUE'
,p_attribute_04=>'Y'
,p_attribute_05=>'PLAIN'
);
wwv_flow_api.create_page_item(
,p_item_default=>wwv_flow_string.join(wwv_flow_t_varchar2
(
'select WO_STEP_17',
'from WORK_ORDER',
'where WORK_ORDER_ID = :P21_ID'))
,p_item_default_type=>'SQL_QUERY'
,p_prompt=>'Wo Step 17'
,p_display_as=>'NATIVE_DISPLAY_ONLY'
,p_field_template=>wwv_flow_api.id(1470821384043862)
,p_item_template_options=>'#DEFAULT#'
,p_encrypt_session_state_yn=>'N'
,p_attribute_01=>'Y'
,p_attribute_02=>'VALUE'
,p_attribute_04=>'Y'
,p_attribute_05=>'PLAIN'
);
wwv_flow_api.create_page_item(
p_id=>wwv_flow_api.id(23200799315748303)
,p_name=>'P21_WO_STEP_17_DESCRIPTION'
,p_item_sequence=>670

'select WO_STEP_17_DESCRIPTION',
'from WORK_ORDER',
'where WORK_ORDER_ID = :P21_ID'))
,p_item_default_type=>'SQL_QUERY'
,p_prompt=>'Wo Step 17 Description'
,p_display_as=>'NATIVE_DISPLAY_ONLY'
,p_field_template=>wwv_flow_api.id(1470821384043862)
,p_item_template_options=>'#DEFAULT#'
,p_encrypt_session_state_yn=>'N'
,p_attribute_01=>'Y'
,p_attribute_02=>'VALUE'
,p_attribute_04=>'Y'
,p_attribute_05=>'PLAIN'
);
wwv_flow_api.create_page_item(
p_id=>wwv_flow_api.id(23201179268748303)
,p_name=>'P21_WO_STEP_17_RESULT'
,p_item_sequence=>680

```

```
,p_item_template_options=>'#DEFAULT#'  
,p_encrypt_session_state_yn=>'N'  
,p_attribute_01=>'Y'  
,p_attribute_02=>'VALUE'  
,p_attribute_04=>'Y'  
,p_attribute_05=>'PLAIN'  
);  
wwv_flow_api.create_page_item(  
  ,p_item_plug_id=>wwv_flow_api.id(46206392608015065)  
  ,p_item_default=>wwv_flow_string.join(wwv_flow_t_varchar2  
(
```

```

,p_item_template_options=>'#DEFAULT#'
,p_encrypt_session_state_yn=>'N'
,p_attribute_01=>'Y'
,p_attribute_02=>'VALUE'
,p_attribute_04=>'Y'
,p_attribute_05=>'PLAIN'
);
wwv_flow_api.create_page_item(
'select WO_STEP_17_RESULT',
'from WORK_ORDER',
'where WORK_ORDER_ID = :P21_ID'))
,p_item_default_type=>'SQL_QUERY'
,p_prompt=>'Wo Step 17 Result'
,p_display_as=>'NATIVE_DISPLAY_ONLY'
,p_field_template=>wwv_flow_api.id(1470821384043862)
,p_item_template_options=>'#DEFAULT#'
,p_encrypt_session_state_yn=>'N'
,p_attribute_01=>'Y'
,p_attribute_02=>'VALUE'
,p_attribute_04=>'Y'
,p_attribute_05=>'PLAIN'
);
wwv_flow_api.create_page_item(
p_id=>wwv_flow_api.id(23201544477748303)
,p_name=>'P21_WO_STEP_18'
,p_item_sequence=>690
,p_item_plug_id=>wwv_flow_api.id(46206392608015065)

```

```

,p_item_template_options=>'#DEFAULT#'
,p_encrypt_session_state_yn=>'N'
,p_attribute_01=>'Y'
,p_attribute_02=>'VALUE'
,p_attribute_04=>'Y'
,p_attribute_05=>'PLAIN'
);
wwv_flow_api.create_page_item(
,p_item_default=>wwv_flow_string.join(wwv_flow_t_varchar2
(
'select WO_STEP_18',
'from WORK_ORDER',
'where WORK_ORDER_ID = :P21_ID'))
,p_item_default_type=>'SQL_QUERY'
,p_prompt=>'Wo Step 18'
,p_id=>wwv_flow_api.id(23201909728748303)
,p_name=>'P21_WO_STEP_18_DESCRIPTION'
,p_item_sequence=>700
,p_item_plugin_id=>wwv_flow_api.id(46206392608015065)
,p_item_default=>wwv_flow_string.join(wwv_flow_t_varchar2
(
'select WO_STEP_18_DESCRIPTION',
'from WORK_ORDER',
'where WORK_ORDER_ID = :P21_ID'))
,p_item_default_type=>'SQL_QUERY'
,p_prompt=>'Wo Step 18 Description'
,p_display_as=>'NATIVE_DISPLAY_ONLY'
,p_field_template=>wwv_flow_api.id(1470821384043862)
,p_item_template_options=>'#DEFAULT#'
,p_encrypt_session_state_yn=>'N'
,p_attribute_01=>'Y'
,p_attribute_02=>'VALUE'
,p_attribute_04=>'Y'
,p_attribute_05=>'PLAIN'
);

```

```
,p_item_template_options=>'#DEFAULT#'  
,p_encrypt_session_state_yn=>'N'  
,p_attribute_01=>'Y'  
,p_attribute_02=>'VALUE'  
,p_attribute_04=>'Y'  
,p_attribute_05=>'PLAIN'  
);  
wwv_flow_api.create_page_item(  
  wwv_flow_api.create_page_item(  
    p_id=>wwv_flow_api.id(23202318674748304)  
    ,p_name=>'P21_WO_STEP_18_RESULT'  
    ,p_item_sequence=>710  
    ,p_item_plug_id=>wwv_flow_api.id(46206392608015065)
```

```

,p_item_template_options=>'#DEFAULT#'
,p_encrypt_session_state_yn=>'N'
,p_attribute_01=>'Y'
,p_attribute_02=>'VALUE'
,p_attribute_04=>'Y'
,p_attribute_05=>'PLAIN'
);
wwv_flow_api.create_page_item(
,p_item_default=>wwv_flow_string.join(wwv_flow_t_varchar2
(
'select WO_STEP_18_RESULT',
'from WORK_ORDER',
'where WORK_ORDER_ID = :P21_ID'))
,p_item_default_type=>'SQL_QUERY'
,p_prompt=>'Wo Step 18 Result'
,p_display_as=>'NATIVE_DISPLAY_ONLY'
,p_field_template=>wwv_flow_api.id(1470821384043862)
,p_item_template_options=>'#DEFAULT#'
,p_encrypt_session_state_yn=>'N'
,p_attribute_01=>'Y'
,p_attribute_02=>'VALUE'
,p_attribute_04=>'Y'
,p_attribute_05=>'PLAIN'
);
wwv_flow_api.create_page_item(
p_id=>wwv_flow_api.id(23202794911748304)
,p_name=>'P21_WO_STEP_19'
,p_item_sequence=>720

'select WO_STEP_19',
'from WORK_ORDER',
'where WORK_ORDER_ID = :P21_ID'))
,p_item_default_type=>'SQL_QUERY'
,p_prompt=>'Wo Step 19'
,p_display_as=>'NATIVE_DISPLAY_ONLY'
,p_field_template=>wwv_flow_api.id(1470821384043862)
,p_item_template_options=>'#DEFAULT#'
,p_encrypt_session_state_yn=>'N'
,p_attribute_01=>'Y'
,p_attribute_02=>'VALUE'
,p_attribute_04=>'Y'
,p_attribute_05=>'PLAIN'
);
wwv_flow_api.create_page_item(
p_id=>wwv_flow_api.id(23203120465748304)
,p_name=>'P21_WO_STEP_19_DESCRIPTION'
,p_item_sequence=>730

```

```
,p_item_template_options=>'#DEFAULT#'  
,p_encrypt_session_state_yn=>'N'  
,p_attribute_01=>'Y'  
,p_attribute_02=>'VALUE'  
,p_attribute_04=>'Y'  
,p_attribute_05=>'PLAIN'  
);  
wwv_flow_api.create_page_item(  
  ,p_item_plug_id=>wwv_flow_api.id(46206392608015065)  
  ,p_item_default=>wwv_flow_string.join(wwv_flow_t_varchar2  
(
```

```

,p_item_template_options=>'#DEFAULT#'
,p_encrypt_session_state_yn=>'N'
,p_attribute_01=>'Y'
,p_attribute_02=>'VALUE'
,p_attribute_04=>'Y'
,p_attribute_05=>'PLAIN'
);
wwv_flow_api.create_page_item(
'select WO_STEP_19_DESCRIPTION',
'from WORK_ORDER',
'where WORK_ORDER_ID = :P21_ID'))
,p_item_default_type=>'SQL_QUERY'
,p_prompt=>'Wo Step 19 Description'
,p_display_as=>'NATIVE_DISPLAY_ONLY'
,p_field_template=>wwv_flow_api.id(1470821384043862)
,p_item_template_options=>'#DEFAULT#'
,p_encrypt_session_state_yn=>'N'
,p_attribute_01=>'Y'
,p_attribute_02=>'VALUE'
,p_attribute_04=>'Y'
,p_attribute_05=>'PLAIN'
);
wwv_flow_api.create_page_item(
p_id=>wwv_flow_api.id(23203533643748304)
,p_name=>'P21_WO_STEP_19_RESULT'
,p_item_sequence=>740
,p_item_plug_id=>wwv_flow_api.id(46206392608015065)

```

```

,p_item_template_options=>#DEFAULT#
,p_encrypt_session_state_yn=>'N'
,p_attribute_01=>'Y'
,p_attribute_02=>'VALUE'
,p_attribute_04=>'Y'
,p_attribute_05=>'PLAIN'
);
wwv_flow_api.create_page_item(
,p_item_default=>wwv_flow_string.join(wwv_flow_t_varchar2
(
'select WO_STEP_19_RESULT',
'from WORK_ORDER',
'where WORK_ORDER_ID = :P21_ID'))
,p_item_default_type=>'SQL_QUERY'
,p_prompt=>'Wo Step 19 Result'
,p_id=>wwv_flow_api.id(23203920388748304)
,p_name=>'P21_WO_STEP_20'
,p_item_sequence=>750
,p_item_plugin_id=>wwv_flow_api.id(46206392608015065)
,p_item_default=>wwv_flow_string.join(wwv_flow_t_varchar2
(
'select WO_STEP_20',
'from WORK_ORDER',
'where WORK_ORDER_ID = :P21_ID'))
,p_item_default_type=>'SQL_QUERY'
,p_prompt=>'Wo Step 20'
,p_display_as=>'NATIVE_DISPLAY_ONLY'
,p_field_template=>wwv_flow_api.id(1470821384043862)
,p_item_template_options=>#DEFAULT#
,p_encrypt_session_state_yn=>'N'
,p_attribute_01=>'Y'
,p_attribute_02=>'VALUE'
,p_attribute_04=>'Y'
,p_attribute_05=>'PLAIN'
);

```

```
,p_item_template_options=>'#DEFAULT#'  
,p_encrypt_session_state_yn=>'N'  
,p_attribute_01=>'Y'  
,p_attribute_02=>'VALUE'  
,p_attribute_04=>'Y'  
,p_attribute_05=>'PLAIN'  
);  
wwv_flow_api.create_page_item(  
  wwv_flow_api.create_page_item(  
    p_id=>wwv_flow_api.id(23204365030748305)  
    ,p_name=>'P21_WO_STEP_20_DESCRIPTION'  
    ,p_item_sequence=>760  
    ,p_item_plug_id=>wwv_flow_api.id(46206392608015065)
```

```

,p_item_template_options=>#DEFAULT#
,p_encrypt_session_state_yn=>'N'
,p_attribute_01=>'Y'
,p_attribute_02=>'VALUE'
,p_attribute_04=>'Y'
,p_attribute_05=>'PLAIN'
);
wwv_flow_api.create_page_item(
,p_item_default=>wwv_flow_string.join(wwv_flow_t_varchar2
(
'select WO_STEP_20_DESCRIPTION',
'from WORK_ORDER',
'where WORK_ORDER_ID = :P21_ID'))
,p_item_default_type=>'SQL_QUERY'
,p_prompt=>'Wo Step 20 Description'
,p_display_as=>'NATIVE_DISPLAY_ONLY'
,p_field_template=>wwv_flow_api.id(1470821384043862)
,p_item_template_options=>#DEFAULT#
,p_encrypt_session_state_yn=>'N'
,p_attribute_01=>'Y'
,p_attribute_02=>'VALUE'
,p_attribute_04=>'Y'
,p_attribute_05=>'PLAIN'
);
wwv_flow_api.create_page_item(
p_id=>wwv_flow_api.id(23204770219748305)
,p_name=>'P21_WO_STEP_20_RESULT'
,p_item_sequence=>770

'select WO_STEP_20_RESULT',
'from WORK_ORDER',
'where WORK_ORDER_ID = :P21_ID'))
,p_item_default_type=>'SQL_QUERY'
,p_prompt=>'Wo Step 20 Result'
,p_display_as=>'NATIVE_DISPLAY_ONLY'
,p_field_template=>wwv_flow_api.id(1470821384043862)
,p_item_template_options=>#DEFAULT#
,p_encrypt_session_state_yn=>'N'
,p_attribute_01=>'Y'
,p_attribute_02=>'VALUE'
,p_attribute_04=>'Y'
,p_attribute_05=>'PLAIN'
);
wwv_flow_api.create_page_item(
p_id=>wwv_flow_api.id(23205188115748305)
,p_name=>'P21_WO_STEP_21'
,p_item_sequence=>780

```

```
,p_item_template_options=>'#DEFAULT#'  
,p_encrypt_session_state_yn=>'N'  
,p_attribute_01=>'Y'  
,p_attribute_02=>'VALUE'  
,p_attribute_04=>'Y'  
,p_attribute_05=>'PLAIN'  
);  
wwv_flow_api.create_page_item(  
  ,p_item_plug_id=>wwv_flow_api.id(46206392608015065)  
  ,p_item_default=>wwv_flow_string.join(wwv_flow_t_varchar2  
(
```

```

,p_item_template_options=>'#DEFAULT#'
,p_encrypt_session_state_yn=>'N'
,p_attribute_01=>'Y'
,p_attribute_02=>'VALUE'
,p_attribute_04=>'Y'
,p_attribute_05=>'PLAIN'
);
wwv_flow_api.create_page_item(
'select WO_STEP_21',
'from WORK_ORDER',
'where WORK_ORDER_ID = :P21_ID'))
,p_item_default_type=>'SQL_QUERY'
,p_prompt=>'Wo Step 21'
,p_display_as=>'NATIVE_DISPLAY_ONLY'
,p_field_template=>wwv_flow_api.id(1470821384043862)
,p_item_template_options=>'#DEFAULT#'
,p_encrypt_session_state_yn=>'N'
,p_attribute_01=>'Y'
,p_attribute_02=>'VALUE'
,p_attribute_04=>'Y'
,p_attribute_05=>'PLAIN'
);
wwv_flow_api.create_page_item(
p_id=>wwv_flow_api.id(23205549046748305)
,p_name=>'P21_WO_STEP_21_DESCRIPTION'
,p_item_sequence=>790
,p_item_plug_id=>wwv_flow_api.id(46206392608015065)

```

```

,p_item_template_options=>'#DEFAULT#'
,p_encrypt_session_state_yn=>'N'
,p_attribute_01=>'Y'
,p_attribute_02=>'VALUE'
,p_attribute_04=>'Y'
,p_attribute_05=>'PLAIN'
);
wwv_flow_api.create_page_item(
,p_item_default=>wwv_flow_string.join(wwv_flow_t_varchar2
(
'select WO_STEP_21_DESCRIPTION',
'from WORK_ORDER',
'where WORK_ORDER_ID = :P21_ID'))
,p_item_default_type=>'SQL_QUERY'
,p_prompt=>'Wo Step 21 Description'
,p_id=>wwv_flow_api.id(23205903698748306)
,p_name=>'P21_WO_STEP_21_RESULT'
,p_item_sequence=>800
,p_item_plugin_id=>wwv_flow_api.id(46206392608015065)
,p_item_default=>wwv_flow_string.join(wwv_flow_t_varchar2
(
'select WO_STEP_21_RESULT',
'from WORK_ORDER',
'where WORK_ORDER_ID = :P21_ID'))
,p_item_default_type=>'SQL_QUERY'
,p_prompt=>'Wo Step 21 Result'
,p_display_as=>'NATIVE_DISPLAY_ONLY'
,p_field_template=>wwv_flow_api.id(1470821384043862)
,p_item_template_options=>'#DEFAULT#'
,p_encrypt_session_state_yn=>'N'
,p_attribute_01=>'Y'
,p_attribute_02=>'VALUE'
,p_attribute_04=>'Y'
,p_attribute_05=>'PLAIN'
);

```

```
,p_item_template_options=>'#DEFAULT#'  
,p_encrypt_session_state_yn=>'N'  
,p_attribute_01=>'Y'  
,p_attribute_02=>'VALUE'  
,p_attribute_04=>'Y'  
,p_attribute_05=>'PLAIN'  
);  
wwv_flow_api.create_page_item(  
  wwv_flow_api.create_page_item(  
    p_id=>wwv_flow_api.id(23206395044748306)  
    ,p_name=>'P21_WO_STEP_22_IMAGES'  
    ,p_item_sequence=>810  
    ,p_item_plug_id=>wwv_flow_api.id(46206392608015065)
```

```

,p_item_template_options=>'#DEFAULT#'
,p_encrypt_session_state_yn=>'N'
,p_attribute_01=>'Y'
,p_attribute_02=>'VALUE'
,p_attribute_04=>'Y'
,p_attribute_05=>'PLAIN'
);
wwv_flow_api.create_page_item(
,p_item_default=>wwv_flow_string.join(wwv_flow_t_varchar2
(
'select WO_STEP_22_IMAGES',
'from WORK_ORDER',
'where WORK_ORDER_ID = :P21_ID'))
,p_item_default_type=>'SQL_QUERY'
,p_prompt=>'Wo Step 22 Images'
,p_display_as=>'NATIVE_DISPLAY_ONLY'
,p_field_template=>wwv_flow_api.id(1470821384043862)
,p_item_template_options=>'#DEFAULT#'
,p_encrypt_session_state_yn=>'N'
,p_attribute_01=>'Y'
,p_attribute_02=>'VALUE'
,p_attribute_04=>'Y'
,p_attribute_05=>'PLAIN'
);
wwv_flow_api.create_page_item(
p_id=>wwv_flow_api.id(23206799916748306)
,p_name=>'P21_WO_STEP_23_IMAGES'
,p_item_sequence=>820

'select WO_STEP_23_IMAGES',
'from WORK_ORDER',
'where WORK_ORDER_ID = :P21_ID'))
,p_item_default_type=>'SQL_QUERY'
,p_prompt=>'Wo Step 23 Images'
,p_display_as=>'NATIVE_DISPLAY_ONLY'
,p_field_template=>wwv_flow_api.id(1470821384043862)
,p_item_template_options=>'#DEFAULT#'
,p_encrypt_session_state_yn=>'N'
,p_attribute_01=>'Y'
,p_attribute_02=>'VALUE'
,p_attribute_04=>'Y'
,p_attribute_05=>'PLAIN'
);
wwv_flow_api.create_page_item(
p_id=>wwv_flow_api.id(23207183871748306)
,p_name=>'P21_WO_STEP_24_IMAGES'
,p_item_sequence=>830

```

```
,p_item_template_options=>'#DEFAULT#'  
,p_encrypt_session_state_yn=>'N'  
,p_attribute_01=>'Y'  
,p_attribute_02=>'VALUE'  
,p_attribute_04=>'Y'  
,p_attribute_05=>'PLAIN'  
);  
wwv_flow_api.create_page_item(  
  ,p_item_plug_id=>wwv_flow_api.id(46206392608015065)  
  ,p_item_default=>wwv_flow_string.join(wwv_flow_t_varchar2  
(
```

```

,p_item_template_options=>'#DEFAULT#'
,p_encrypt_session_state_yn=>'N'
,p_attribute_01=>'Y'
,p_attribute_02=>'VALUE'
,p_attribute_04=>'Y'
,p_attribute_05=>'PLAIN'
);
wwv_flow_api.create_page_item(
'select WO_STEP_24_IMAGES',
'from WORK_ORDER',
'where WORK_ORDER_ID = :P21_ID'))
,p_item_default_type=>'SQL_QUERY'
,p_prompt=>'Wo Step 24 Images'
,p_display_as=>'NATIVE_DISPLAY_ONLY'
,p_field_template=>wwv_flow_api.id(1470821384043862)
,p_item_template_options=>'#DEFAULT#'
,p_encrypt_session_state_yn=>'N'
,p_attribute_01=>'Y'
,p_attribute_02=>'VALUE'
,p_attribute_04=>'Y'
,p_attribute_05=>'PLAIN'
);
wwv_flow_api.create_page_item(
p_id=>wwv_flow_api.id(23207513184748306)
,p_name=>'P21_WO_STEP_25_IMAGES'
,p_item_sequence=>840
,p_item_plug_id=>wwv_flow_api.id(46206392608015065)

```

```
,p_item_template_options=>'#DEFAULT#'  
,p_encrypt_session_state_yn=>'N'  
,p_attribute_01=>'Y'  
,p_attribute_02=>'VALUE'  
,p_attribute_04=>'Y'  
,p_attribute_05=>'PLAIN'  
);  
wwv_flow_api.create_page_item(  
  ,p_item_default=>wwv_flow_string.join(wwv_flow_t_varchar2  
  (  
    'select WO_STEP_25_IMAGES',  
    'from WORK_ORDER',  
    'where WORK_ORDER_ID = :P21_ID'))  
  ,p_item_default_type=>'SQL_QUERY'  
  ,p_prompt=>'Wo Step 25 Images'
```

```

,p_item_template_options=>'#DEFAULT#'
,p_encrypt_session_state_yn=>'N'
,p_attribute_01=>'Y'
,p_attribute_02=>'VALUE'
,p_attribute_04=>'Y'
,p_attribute_05=>'PLAIN'
);
wwv_flow_api.create_page_process(
  p_id=>wwv_flow_api.id(23208675328748323)
,p_process_sequence=>10
,p_process_point=>'AFTER_SUBMIT'
,p_process_type=>'NATIVE_USER_PREFERENCES'
,p_process_name=>'Process form Create Form'
,p_attribute_01=>'RESET_USER_PREFERENCES'
,p_error_display_location=>'INLINE_IN_NOTIFICATION'
);
wwv_flow_api.create_page_process(
  p_id=>wwv_flow_api.id(23208297419748323)
,p_process_sequence=>10
,p_process_point=>'BEFORE_HEADER'
,p_process_type=>'NATIVE_USER_PREFERENCES'
,p_process_name=>'Initialize form Create Form'
,p_attribute_01=>'RESET_USER_PREFERENCES'
);
wwv_flow_api.create_page_process(
  p_id=>wwv_flow_api.id(22970726601138929)
,p_process_sequence=>20
,p_process_point=>'ON_SUBMIT_BEFORE_COMPUTATION'
,p_process_type=>'NATIVE_PLSQL'
,p_process_name=>'Work Order Update'
,p_process_sql_clob=>wwv_flow_string.join(wwv_flow_t_varchar2(
'update WORK_ORDER',
'set WO_DATE_APPROVED = sysdate, WO_APPROVED_BY =
upper(:APP_USER),
WO_STATUS = "FOR_ARCHIVE"',
'where work_order_id = :P21_ID;'))
,p_process_clob_language=>'PLSQL'
,p_error_display_location=>'INLINE_IN_NOTIFICATION'
);
wwv_flow_api.create_page_process(
  p_id=>wwv_flow_api.id(23207977988748323)
,p_process_sequence=>20
,p_process_point=>'ON_SUBMIT_BEFORE_COMPUTATION'
,p_process_type=>'NATIVE_PLSQL'
,p_process_name=>'Schedule WO Update'
,p_process_sql_clob=>wwv_flow_string.join(wwv_flow_t_varchar2(
'update SCHEDULE_WORK_ORDER',
'set SCHEDULE_WO_STATUS = "FOR_ARCHIVE"',

```

```

'where SCHEDULE_WORK_ORDER_ID = :P21_ID;'))
,p_process_clob_language=>'PLSQL'
,p_error_display_location=>'INLINE_IN_NOTIFICATION'
);
end;
/
prompt --application/pages/page_00023
begin
wwv_flow_api.create_page(
p_id=>23
,p_user_interface_id=>wwv_flow_api.id(1496472289043960)
,p_name=>'Work Order'
,p_step_title=>'Work Order'
,p_autocomplete_on_off=>'OFF'
,p_page_template_options=>'#DEFAULT#'
,p_last_updated_by=>'ADMIN'
,p_last_upd_yyyymmddhh24miss=>'20220311073501'
);
wwv_flow_api.create_page_plug(
p_id=>wwv_flow_api.id(22256832327233941)
,p_plug_name=>'Maintenance Form'
,p_region_template_options=>'#DEFAULT#:t-Region--scrollBody'
,p_plug_template=>wwv_flow_api.id(1415844987043818)
,p_plug_display_sequence=>10
,p_include_in_reg_disp_sel_yn=>'Y'
,p_query_type=>'TABLE'
,p_query_table=>'WORK_ORDER'
,p_include_rowid_column=>false
,p_is_editable=>false
,p_plug_source_type=>'NATIVE_FORM'
,p_plug_query_options=>'DERIVED_REPORT_COLUMNS'
);
wwv_flow_api.create_page_button(
p_id=>wwv_flow_api.id(22293409717537811)
,p_button_sequence=>10
,p_button_plug_id=>wwv_flow_api.id(22256832327233941)
,p_button_name=>'Submit'
,p_button_action=>'SUBMIT'
,p_button_template_options=>'#DEFAULT#'
,p_button_template_id=>wwv_flow_api.id(1473987741043879)
,p_button_is_hot=>'Y'
,p_button_image_alt=>'Submit for Review'
,p_button_position=>'CREATE'
,p_database_action=>'INSERT'
);
wwv_flow_api.create_page_branch(
p_id=>wwv_flow_api.id(18707065187494129)
,p_branch_name=>'Go To Page 2'

```

```
,p_branch_action=>'f?p=&APP_ID.:2:&SESSION.::&DEBUG.:2::&success_msg=#SU
CESS_MSG#'
,p_branch_point=>'AFTER_PROCESSING'
,p_branch_type=>'REDIRECT_URL'
,p_branch_sequence=>20
);
wwv_flow_api.create_page_item(
p_id=>wwv_flow_api.id(13360784046600242)
,p_name=>'P23_ID'
,p_item_sequence=>90
,p_item_plug_id=>wwv_flow_api.id(22256832327233941)
,p_display_as=>'NATIVE_HIDDEN'
,p_encrypt_session_state_yn=>'N'
,p_attribute_01=>'Y'
);
wwv_flow_api.create_page_item(
p_id=>wwv_flow_api.id(18784131925735813)
,p_name=>'P23_ID_KEY'
,p_source_data_type=>'NUMBER'
,p_is_primary_key=>true
,p_item_sequence=>10
,p_item_plug_id=>wwv_flow_api.id(22256832327233941)
,p_item_source_plug_id=>wwv_flow_api.id(22256832327233941)
,p_item_default=>'P23_ID_KEY'
,p_item_default_type=>'ITEM'
,p_source=>'ID'
,p_source_type=>'REGION_SOURCE_COLUMN'
,p_display_as=>'NATIVE_HIDDEN'
,p_is_persistent=>'N'
```

```

,p_encrypt_session_state_yn=>'N'
,p_attribute_01=>'Y'
);
wwv_flow_api.create_page_item(
  p_id=>wwv_flow_api.id(18784233675735814)
,p_name=>'P23_WORK_ORDER_ID'
,p_source_data_type=>'NUMBER'
,p_item_sequence=>100
,p_item_plug_id=>wwv_flow_api.id(22256832327233941)
,p_item_source_plug_id=>wwv_flow_api.id(22256832327233941)
,p_item_default=>wwv_flow_string.join(wwv_flow_t_varchar2(
'select SCHEDULE_WORK_ORDER_ID',
'from SCHEDULE_WORK_ORDER',
'where SCHEDULE_WORK_ORDER_ID = :P23_ID'))
,p_item_default_type=>'SQL_QUERY'
,p_prompt=>'Work Order ID'
,p_source=>'WORK_ORDER_ID'
,p_source_type=>'REGION_SOURCE_COLUMN'
,p_display_as=>'NATIVE_DISPLAY_ONLY'
,p_field_template=>wwv_flow_api.id(1470821384043862)
,p_item_template_options=>'#DEFAULT#'
,p_is_persistent=>'N'
,p_encrypt_session_state_yn=>'N'
,p_attribute_01=>'Y'
,p_attribute_02=>'VALUE'
,p_attribute_04=>'Y'
,p_attribute_05=>'PLAIN'
);
wwv_flow_api.create_page_item(
  p_id=>wwv_flow_api.id(18784331079735815)
,p_name=>'P23_WO_ASSET_SERIAL_NUMBER'
,p_source_data_type=>'VARCHAR2'
,p_item_sequence=>120
,p_item_plug_id=>wwv_flow_api.id(22256832327233941)
,p_item_source_plug_id=>wwv_flow_api.id(22256832327233941)
,p_item_default=>wwv_flow_string.join(wwv_flow_t_varchar2(
'select SCHEDULE_WORK_ASSET_SERIAL_NUMBER',
'from SCHEDULE_WORK_ORDER',
'where SCHEDULE_WORK_ORDER_ID = :P23_ID'))
,p_item_default_type=>'SQL_QUERY'
,p_prompt=>'Asset Serial Number'
,p_source=>'WO_ASSET_SERIAL_NUMBER'
,p_source_type=>'REGION_SOURCE_COLUMN'
,p_display_as=>'NATIVE_DISPLAY_ONLY'
,p_colspan=>3
,p_field_template=>wwv_flow_api.id(1470821384043862)
,p_item_template_options=>'#DEFAULT#'
,p_is_persistent=>'N'

```

```

,p_encrypt_session_state_yn=>'N'
,p_attribute_01=>'Y'
,p_attribute_02=>'VALUE'
,p_attribute_04=>'Y'
,p_attribute_05=>'PLAIN'
);
wwv_flow_api.create_page_item(
 p_id=>wwv_flow_api.id(18784419786735816)
,p_name=>'P23_WO_DATE_CREATED'
,p_source_data_type=>'DATE'
,p_item_sequence=>20
,p_item_plug_id=>wwv_flow_api.id(22256832327233941)
,p_item_source_plug_id=>wwv_flow_api.id(22256832327233941)
,p_item_default=>wwv_flow_string.join(wwv_flow_t_varchar2(
'select SCHEDULE_WO_DATE_SUBMITTED',
'from SCHEDULE_WORK_ORDER',
'where SCHEDULE_WORK_ORDER_ID = :P23_ID'))
,p_item_default_type=>'SQL_QUERY'
,p_source=>'WO_DATE_CREATED'
,p_source_type=>'REGION_SOURCE_COLUMN'
,p_display_as=>'NATIVE_HIDDEN'
,p_is_persistent=>'N'
,p_encrypt_session_state_yn=>'N'
,p_attribute_01=>'Y'
);
wwv_flow_api.create_page_item(
 p_id=>wwv_flow_api.id(18784533100735817)
,p_name=>'P23_WO_DATE_SUBMITTED',p_source_data_type=>'DATE'
,p_item_sequence=>30
,p_item_plug_id=>wwv_flow_api.id(22256832327233941)
,p_item_source_plug_id=>wwv_flow_api.id(22256832327233941)
,p_item_default=>'to_char(sysdate,"DD-Mon-YYYY")'
,p_item_default_type=>'EXPRESSION'
,p_item_default_language=>'PLSQL'
,p_source=>'WO_DATE_SUBMITTED'
,p_source_type=>'REGION_SOURCE_COLUMN'
,p_display_as=>'NATIVE_HIDDEN'
,p_is_persistent=>'N'
,p_encrypt_session_state_yn=>'N'
,p_attribute_01=>'Y'
);
wwv_flow_api.create_page_item(
 p_id=>wwv_flow_api.id(18784667734735818)
,p_name=>'P23_WO_DATE_TARGET_SCHEDULE'
,p_source_data_type=>'DATE'
,p_item_sequence=>110
,p_item_plug_id=>wwv_flow_api.id(22256832327233941)
,p_item_source_plug_id=>wwv_flow_api.id(22256832327233941)

```

```

,p_item_default=>wwv_flow_string.join(wwv_flow_t_varchar2(
'select SCHEDULE_WO_DATE_TARGET',
'from SCHEDULE_WORK_ORDER',
'where SCHEDULE_WORK_ORDER_ID = :P23_ID'))
,p_item_default_type=>'SQL_QUERY'
,p_prompt=>'Maintenance Schedule'
,p_source=>'WO_DATE_TARGET_SCHEDULE'
,p_source_type=>'REGION_SOURCE_COLUMN'
,p_display_as=>'NATIVE_DISPLAY_ONLY'
,p_field_template=>wwv_flow_api.id(1470821384043862)
,p_item_template_options=>'#DEFAULT#'
,p_is_persistent=>'N'
,p_encrypt_session_state_yn=>'N'
,p_attribute_01=>'Y'
,p_attribute_02=>'VALUE'
,p_attribute_04=>'Y'
,p_attribute_05=>'PLAIN'
);
wwv_flow_api.create_page_item(
  p_id=>wwv_flow_api.id(18784756808735819)
,p_name=>'P23_WO_DATE_REVIEWED'
,p_source_data_type=>'DATE'
,p_item_sequence=>40
,p_item_plug_id=>wwv_flow_api.id(22256832327233941)
,p_item_source_plug_id=>wwv_flow_api.id(22256832327233941)
,p_source=>'WO_DATE_REVIEWED'
,p_source_type=>'REGION_SOURCE_COLUMN'
,p_display_as=>'NATIVE_HIDDEN'
,p_is_persistent=>'N'
,p_encrypt_session_state_yn=>'N'
,p_attribute_01=>'Y'
);
wwv_flow_api.create_page_item(
  p_id=>wwv_flow_api.id(18784842060735820)
,p_name=>'P23_WO_DATE_APPROVED'
,p_source_data_type=>'DATE'
,p_item_sequence=>50
,p_item_plug_id=>wwv_flow_api.id(22256832327233941)
,p_item_source_plug_id=>wwv_flow_api.id(22256832327233941)
,p_source=>'WO_DATE_APPROVED'
,p_source_type=>'REGION_SOURCE_COLUMN'
,p_display_as=>'NATIVE_HIDDEN'
,p_is_persistent=>'N'
,p_encrypt_session_state_yn=>'N'
,p_attribute_01=>'Y'
);
wwv_flow_api.create_page_item(
  p_id=>wwv_flow_api.id(18784945958735821)

```

```

,p_name=>'P23_WO_ASSET_NAME'
,p_source_data_type=>'VARCHAR2'
,p_item_sequence=>130
,p_item_plug_id=>wwv_flow_api.id(22256832327233941)
,p_item_source_plug_id=>wwv_flow_api.id(22256832327233941)
,p_item_default=>wwv_flow_string.join(wwv_flow_t_varchar2(
'select SCHEDULE_WO_ASSET_NAME',
'from SCHEDULE_WORK_ORDER',
'where SCHEDULE_WORK_ORDER_ID = :P23_ID'))
,p_item_default_type=>'SQL_QUERY'
,p_prompt=>'Asset Name'
,p_source=>'WO_ASSET_NAME'
,p_source_type=>'REGION_SOURCE_COLUMN'
,p_display_as=>'NATIVE_DISPLAY_ONLY'
,p_begin_on_new_line=>'N'
,p_colspan=>5
,p_field_template=>wwv_flow_api.id(1470821384043862)
,p_item_template_options=>#DEFAULT#
,p_is_persistent=>'N'
,p_encrypt_session_state_yn=>'N'
,p_attribute_01=>'Y'
,p_attribute_02=>'VALUE'
,p_attribute_04=>'Y'
,p_attribute_05=>'PLAIN'
);
wwv_flow_api.create_page_item(
 p_id=>wwv_flow_api.id(18785048910735822)
,p_name=>'P23_WO_ASSET_LOCATION'
,p_source_data_type=>'VARCHAR2'
,p_item_sequence=>140
,p_item_plug_id=>wwv_flow_api.id(22256832327233941)
,p_item_source_plug_id=>wwv_flow_api.id(22256832327233941)
,p_item_default=>wwv_flow_string.join(wwv_flow_t_varchar2(
'select SCHEDULE_WO_LOCATION',
'from SCHEDULE_WORK_ORDER',
'where SCHEDULE_WORK_ORDER_ID = :P23_ID'))
,p_item_default_type=>'SQL_QUERY'
,p_prompt=>'Location'
,p_source=>'WO_ASSET_LOCATION'
,p_source_type=>'REGION_SOURCE_COLUMN'
,p_display_as=>'NATIVE_DISPLAY_ONLY'
,p_begin_on_new_line=>'N'
,p_field_template=>wwv_flow_api.id(1470821384043862)
,p_item_template_options=>#DEFAULT#
,p_is_persistent=>'N'
,p_encrypt_session_state_yn=>'N'
,p_attribute_01=>'Y'
,p_attribute_02=>'VALUE'

```

```

,p_attribute_04=>'Y'
,p_attribute_05=>'PLAIN'
);
wwv_flow_api.create_page_item(
p_id=>wwv_flow_api.id(18785101191735823)
,p_name=>'P23_WO_PROCEDURE_CODE'
,p_source_data_type=>'VARCHAR2'
,p_item_sequence=>60
,p_item_plug_id=>wwv_flow_api.id(22256832327233941)
,p_item_source_plug_id=>wwv_flow_api.id(22256832327233941)
,p_item_default=>'AID'
,p_source=>'WO_PROCEDURE_CODE'
,p_source_type=>'REGION_SOURCE_COLUMN'
,p_display_as=>'NATIVE_HIDDEN'
,p_is_persistent=>'N'
,p_encrypt_session_state_yn=>'N'
,p_attribute_01=>'Y'
);
wwv_flow_api.create_page_item(
p_id=>wwv_flow_api.id(18785725875735829)
,p_name=>'P23_WO_TEAMS_IN_CHARGE'
,p_source_data_type=>'VARCHAR2'
,p_item_sequence=>150
,p_item_plug_id=>wwv_flow_api.id(22256832327233941)
,p_item_source_plug_id=>wwv_flow_api.id(22256832327233941)
,p_item_default=>wwv_flow_string.join(wwv_flow_t_varchar2(
'select SCHEDULE_WO_TEAMS_IN_CHARGE',
'from SCHEDULE_WORK_ORDER',
'where SCHEDULE_WORK_ORDER_ID = :P23_ID'))
,p_item_default_type=>'SQL_QUERY'
,p_prompt=>'Assigned to Team'
,p_source=>'WO_TEAMS_IN_CHARGE'
,p_source_type=>'REGION_SOURCE_COLUMN'
,p_display_as=>'NATIVE_DISPLAY_ONLY'
,p_field_template=>wwv_flow_api.id(1470821384043862)
,p_item_template_options=>'#DEFAULT#'
,p_is_persistent=>'N'
,p_encrypt_session_state_yn=>'N'
,p_attribute_01=>'Y'
,p_attribute_02=>'VALUE'
,p_attribute_04=>'Y'
,p_attribute_05=>'PLAIN'
);
wwv_flow_api.create_page_item(
p_id=>wwv_flow_api.id(18785807510735830)
,p_name=>'P23_WO_SUBMITTED_BY'
,p_source_data_type=>'VARCHAR2'
,p_item_sequence=>880

```

```

,p_item_plug_id=>wwv_flow_api.id(22256832327233941)
,p_item_source_plug_id=>wwv_flow_api.id(22256832327233941)
,p_item_default=>'&APP_USER.'
,p_prompt=>'Submitted By'
,p_source=>'WO_SUBMITTED_BY'
,p_source_type=>'REGION_SOURCE_COLUMN'
,p_display_as=>'NATIVE_DISPLAY_ONLY'
,p_begin_on_new_line=>'N'
,p_begin_on_new_field=>'N'
,p_field_template=>wwv_flow_api.id(1470821384043862)
,p_item_template_options=>'#DEFAULT#'
,p_is_persistent=>'N'
,p_encrypt_session_state_yn=>'N'
,p_attribute_01=>'Y'
,p_attribute_02=>'VALUE'
,p_attribute_04=>'Y'
,p_attribute_05=>'PLAIN'
);
wwv_flow_api.create_page_item(
p_id=>wwv_flow_api.id(18785931206735831)
,p_name=>'P23_WO_REVIEWED_BY'
,p_source_data_type=>'VARCHAR2'
,p_item_sequence=>70
,p_item_plug_id=>wwv_flow_api.id(22256832327233941)
,p_item_source_plug_id=>wwv_flow_api.id(22256832327233941)
,p_source=>'WO_REVIEWED_BY'
,p_source_type=>'REGION_SOURCE_COLUMN'
,p_display_as=>'NATIVE_HIDDEN'
,p_is_persistent=>'N'
,p_encrypt_session_state_yn=>'N'
,p_attribute_01=>'Y'
);
wwv_flow_api.create_page_item(
p_id=>wwv_flow_api.id(18786052699735832)
,p_name=>'P23_WO_APPROVED_BY' ,p_source_data_type=>'VARCHAR2'
,p_item_sequence=>80
,p_item_plug_id=>wwv_flow_api.id(22256832327233941)
,p_item_source_plug_id=>wwv_flow_api.id(22256832327233941)
,p_source=>'WO_APPROVED_BY'
,p_source_type=>'REGION_SOURCE_COLUMN'
,p_display_as=>'NATIVE_HIDDEN'
,p_is_persistent=>'N'
,p_encrypt_session_state_yn=>'N'
,p_attribute_01=>'Y'
);
wwv_flow_api.create_page_item(
p_id=>wwv_flow_api.id(18786532892735837)
,p_name=>'P23_WO_STEP_01'

```

```

,p_source_data_type=>'NUMBER'
,p_item_sequence=>190
,p_item_plug_id=>wwv_flow_api.id(22256832327233941)
,p_item_source_plug_id=>wwv_flow_api.id(22256832327233941)
,p_item_default=>'1'
,p_source=>'WO_STEP_01'
,p_source_type=>'REGION_SOURCE_COLUMN'
,p_display_as=>'NATIVE_HIDDEN'
,p_is_persistent=>'N'
,p_encrypt_session_state_yn=>'N'
,p_attribute_01=>'Y'
);
wwv_flow_api.create_page_item(
p_id=>wwv_flow_api.id(18786672180735838)
,p_name=>'P23_WO_STEP_01_DESCRIPTION'
,p_source_data_type=>'VARCHAR2'
,p_item_sequence=>200
,p_item_plug_id=>wwv_flow_api.id(22256832327233941)
,p_item_source_plug_id=>wwv_flow_api.id(22256832327233941)
,p_item_default=>wwv_flow_string.join(wwv_flow_t_varchar2(
'Check that the camera housing window does not have any cracks.',
''))
,p_source=>'WO_STEP_01_DESCRIPTION'
,p_source_type=>'REGION_SOURCE_COLUMN'
,p_display_as=>'NATIVE_HIDDEN'
,p_is_persistent=>'N'
,p_encrypt_session_state_yn=>'N'
,p_attribute_01=>'Y'
);
wwv_flow_api.create_page_item(
p_id=>wwv_flow_api.id(18786738179735839)
,p_name=>'P23_WO_STEP_01_RESULT'
,p_source_data_type=>'VARCHAR2'
,p_is_required=>true
,p_item_sequence=>210
,p_item_plug_id=>wwv_flow_api.id(22256832327233941)
,p_item_source_plug_id=>wwv_flow_api.id(22256832327233941)
,p_item_default=>'PASS'
,p_prompt=>'1. Check that the camera housing window does not have any cracks.'
,p_source=>'WO_STEP_01_RESULT'
,p_source_type=>'REGION_SOURCE_COLUMN'
,p_display_as=>'NATIVE_RADIOGROUP'
,p_lov=>'STATIC2:PASS;PASS,FLAG;FLAG,FAIL;FAIL'
,p_field_template=>wwv_flow_api.id(1470798394043861)
,p_item_template_options=>'#DEFAULT#:t-Form-fieldContainer--large'
,p_is_persistent=>'N'
,p_lov_display_extra=>'NO'
,p_encrypt_session_state_yn=>'N'

```

```

,p_attribute_01=>'3'
,p_attribute_02=>'NONE'
);
wwv_flow_api.create_page_item(
  p_id=>wwv_flow_api.id(22293626425537813)
,p_name=>'P23_WO_STATUS'
,p_source_data_type=>'VARCHAR2'
,p_item_sequence=>220
,p_item_plug_id=>wwv_flow_api.id(22256832327233941)
,p_item_source_plug_id=>wwv_flow_api.id(22256832327233941)
,p_item_default=>'FOR_REVIEW'
,p_source=>'WO_STATUS'
,p_source_type=>'REGION_SOURCE_COLUMN'
,p_display_as=>'NATIVE_HIDDEN'
,p_is_persistent=>'N'
,p_encrypt_session_state_yn=>'N'
,p_attribute_01=>'Y'
);
wwv_flow_api.create_page_item(
  p_id=>wwv_flow_api.id(22295953480537836)
,p_name=>'P23_WO_STEP_02'
,p_source_data_type=>'NUMBER'
,p_item_sequence=>230
,p_item_plug_id=>wwv_flow_api.id(22256832327233941)
,p_item_source_plug_id=>wwv_flow_api.id(22256832327233941)
,p_item_default=>'2'
,p_source=>'WO_STEP_02'
,p_source_type=>'REGION_SOURCE_COLUMN'
,p_display_as=>'NATIVE_HIDDEN'
,p_is_persistent=>'N'
,p_encrypt_session_state_yn=>'N'
,p_attribute_01=>'Y'
);
wwv_flow_api.create_page_item(
  p_id=>wwv_flow_api.id(22296094836537837)
,p_name=>'P23_WO_STEP_02_DESCRIPTION'
,p_source_data_type=>'VARCHAR2'
,p_item_sequence=>240 ,p_item_plug_id=>wwv_flow_api.id(22256832327233941)
,p_item_source_plug_id=>wwv_flow_api.id(22256832327233941)
,p_item_default=>'Check for any damages, vandalism such as graffiti on camera,
camera housing, junction box and DB. Immediately report to authority and reinstate
the damages or vandalism.'
,p_source=>'WO_STEP_02_DESCRIPTION'
,p_source_type=>'REGION_SOURCE_COLUMN'
,p_display_as=>'NATIVE_HIDDEN'
,p_is_persistent=>'N'
,p_encrypt_session_state_yn=>'N'
,p_attribute_01=>'Y'

```

```

);
wwv_flow_api.create_page_item(
  p_id=>wwv_flow_api.id(22296147386537838)
,p_name=>'P23_WO_STEP_02_RESULT'
,p_source_data_type=>'VARCHAR2'
,p_is_required=>true
,p_item_sequence=>250
,p_item_plug_id=>wwv_flow_api.id(22256832327233941)
,p_item_source_plug_id=>wwv_flow_api.id(22256832327233941)
,p_item_default=>'PASS'
,p_prompt=>'2. Check for any damages, vandalism such as graffiti on camera,
camera housing, junction box and DB. Immediately report to authority and reinstate
the damages or vandalism.'
,p_source=>'WO_STEP_02_RESULT'
,p_source_type=>'REGION_SOURCE_COLUMN'
,p_display_as=>'NATIVE_RADIOGROUP'
,p_lov=>'STATIC2:PASS;PASS,FLAG;FLAG,FAIL;FAIL'
,p_field_template=>wwv_flow_api.id(1470798394043861)
,p_item_template_options=>#DEFAULT#:t-Form-fieldContainer--large'
,p_is_persistent=>'N'
,p_lov_display_extra=>'NO'
,p_encrypt_session_state_yn=>'N'
,p_attribute_01=>'3'
,p_attribute_02=>'NONE'
);
wwv_flow_api.create_page_item(
  p_id=>wwv_flow_api.id(22296244922537839)
,p_name=>'P23_WO_STEP_03'
,p_source_data_type=>'NUMBER'
,p_item_sequence=>260
,p_item_plug_id=>wwv_flow_api.id(22256832327233941)
,p_item_source_plug_id=>wwv_flow_api.id(22256832327233941)
,p_item_default=>'3'
,p_source=>'WO_STEP_03'
,p_source_type=>'REGION_SOURCE_COLUMN'
,p_display_as=>'NATIVE_HIDDEN'
,p_is_persistent=>'N'
,p_encrypt_session_state_yn=>'N'
,p_attribute_01=>'Y'
);
wwv_flow_api.create_page_item(
  p_id=>wwv_flow_api.id(22296348815537840)
,p_name=>'P23_WO_STEP_03_DESCRIPTION'
,p_source_data_type=>'VARCHAR2'
,p_item_sequence=>270
,p_item_plug_id=>wwv_flow_api.id(22256832327233941)
,p_item_source_plug_id=>wwv_flow_api.id(22256832327233941)
,p_item_default=>'Check ground connectivity and tidy up any messy cabling.'

```

```

,p_source=>'WO_STEP_03_DESCRIPTION'
,p_source_type=>'REGION_SOURCE_COLUMN'
,p_display_as=>'NATIVE_HIDDEN'
,p_is_persistent=>'N'
,p_encrypt_session_state_yn=>'N'
,p_attribute_01=>'Y'
);
wwv_flow_api.create_page_item(
p_id=>wwv_flow_api.id(22296448443537841)
,p_name=>'P23_WO_STEP_03_RESULT'
,p_source_data_type=>'VARCHAR2'
,p_is_required=>true
,p_item_sequence=>280
,p_item_plug_id=>wwv_flow_api.id(22256832327233941)
,p_item_source_plug_id=>wwv_flow_api.id(22256832327233941)
,p_item_default=>'PASS'
,p_prompt=>'3. Check ground connectivity and tidy up any messy cabling.'
,p_source=>'WO_STEP_03_RESULT'
,p_source_type=>'REGION_SOURCE_COLUMN'
,p_display_as=>'NATIVE_RADIOGROUP'
,p_lov=>'STATIC2:PASS;PASS,FLAG;FLAG,FAIL;FAIL'
,p_field_template=>wwv_flow_api.id(1470798394043861)
,p_item_template_options=>'#DEFAULT#:t-Form-fieldContainer--large'
,p_is_persistent=>'N'
,p_lov_display_extra=>'NO'
,p_encrypt_session_state_yn=>'N'
,p_attribute_01=>'3'
,p_attribute_02=>'NONE'
);
wwv_flow_api.create_page_item(
p_id=>wwv_flow_api.id(22296588526537842)
,p_name=>'P23_WO_STEP_04'
,p_source_data_type=>'NUMBER'
,p_item_sequence=>290
,p_item_plug_id=>wwv_flow_api.id(22256832327233941)
,p_item_source_plug_id=>wwv_flow_api.id(22256832327233941)
,p_item_default=>'4'
,p_source=>'WO_STEP_04'
,p_source_type=>'REGION_SOURCE_COLUMN'
,p_display_as=>'NATIVE_HIDDEN'
,p_is_persistent=>'N'
,p_encrypt_session_state_yn=>'N'
,p_attribute_01=>'Y'
);
wwv_flow_api.create_page_item(
p_id=>wwv_flow_api.id(22296635213537843)
,p_name=>'P23_WO_STEP_04_DESCRIPTION'
,p_source_data_type=>'VARCHAR2'

```

```

,p_item_sequence=>300
,p_item_plug_id=>wwv_flow_api.id(22256832327233941)
,p_item_source_plug_id=>wwv_flow_api.id(22256832327233941)
,p_item_default=>'Measure the resistance reading.'
,p_source=>'WO_STEP_04_DESCRIPTION'
,p_source_type=>'REGION_SOURCE_COLUMN'
,p_display_as=>'NATIVE_HIDDEN'
,p_is_persistent=>'N'
,p_encrypt_session_state_yn=>'N'
,p_attribute_01=>'Y'
);
wwv_flow_api.create_page_item(
p_id=>wwv_flow_api.id(22296770207537844)
,p_name=>'P23_WO_STEP_04_RESULT'
,p_source_data_type=>'NUMBER'
,p_is_required=>true
,p_item_sequence=>310
,p_item_plug_id=>wwv_flow_api.id(22256832327233941)
,p_item_source_plug_id=>wwv_flow_api.id(22256832327233941)
,p_prompt=>'4. Measure the resistance reading.'
,p_source=>'WO_STEP_04_RESULT'
,p_source_type=>'REGION_SOURCE_COLUMN'
,p_display_as=>'NATIVE_NUMBER_FIELD'
,p_cSize=>30
,p_field_template=>wwv_flow_api.id(1470798394043861)
,p_item_template_options=>'#DEFAULT#:t-Form-fieldContainer--large'
,p_is_persistent=>'N'
,p_encrypt_session_state_yn=>'N'
,p_attribute_01=>'0'
,p_attribute_02=>'20'
,p_attribute_03=>'left'
);
wwv_flow_api.create_page_item(
p_id=>wwv_flow_api.id(22296876006537845)
,p_name=>'P23_WO_STEP_05'
,p_source_data_type=>'NUMBER'
,p_item_sequence=>320
,p_item_plug_id=>wwv_flow_api.id(22256832327233941)
,p_item_source_plug_id=>wwv_flow_api.id(22256832327233941)
,p_item_default=>'5'
,p_source=>'WO_STEP_05'
,p_source_type=>'REGION_SOURCE_COLUMN'
,p_display_as=>'NATIVE_HIDDEN'
,p_is_persistent=>'N'
,p_encrypt_session_state_yn=>'N'
,p_attribute_01=>'Y'
);

```

```

www_flow_api.create_page_item(
p_id=>www_flow_api.id(22296949652537846)
,p_name=>'P23_WO_STEP_05_DESCRIPTION'
,p_source_data_type=>'VARCHAR2'
,p_item_sequence=>330
,p_item_plug_id=>www_flow_api.id(22256832327233941)
,p_item_source_plug_id=>www_flow_api.id(22256832327233941)
,p_item_default=>'Check that the camera, lens and front glass of the housing are
clean.'
,p_source=>'WO_STEP_05_DESCRIPTION'
,p_source_type=>'REGION_SOURCE_COLUMN'
,p_display_as=>'NATIVE_HIDDEN'
,p_is_persistent=>'N'
,p_encrypt_session_state_yn=>'N'
,p_attribute_01=>'Y'
);
www_flow_api.create_page_item(
p_id=>www_flow_api.id(22297004638537847)
,p_name=>'P23_WO_STEP_05_RESULT'
,p_source_data_type=>'VARCHAR2'
,p_is_required=>true
,p_item_sequence=>340
,p_item_plug_id=>www_flow_api.id(22256832327233941)
,p_item_source_plug_id=>www_flow_api.id(22256832327233941)
,p_item_default=>'PASS'
,p_prompt=>'5. Check that the camera, lens and front glass of the housing are
clean.'
,p_source=>'WO_STEP_05_RESULT'
,p_source_type=>'REGION_SOURCE_COLUMN'
,p_display_as=>'NATIVE_RADIOGROUP'
,p_lov=>'STATIC2:PASS;PASS,FLAG;FLAG,FAIL;FAIL'
,p_field_template=>www_flow_api.id(1470798394043861)
,p_item_template_options=>#DEFAULT#:t-Form-fieldContainer--large'
,p_is_persistent=>'N'
,p_lov_display_extra=>'NO'
,p_encrypt_session_state_yn=>'N'
,p_attribute_01=>'3'
,p_attribute_02=>'NONE'
);
www_flow_api.create_page_item(
p_id=>www_flow_api.id(22297191844537848)
,p_name=>'P23_WO_STEP_06'
,p_source_data_type=>'NUMBER'
,p_item_sequence=>350
,p_item_plug_id=>www_flow_api.id(22256832327233941)
,p_item_source_plug_id=>www_flow_api.id(22256832327233941)
,p_item_default=>'6'
,p_source=>'WO_STEP_06'

```

```

,p_source_type=>'REGION_SOURCE_COLUMN'
,p_display_as=>'NATIVE_HIDDEN'
,p_is_persistent=>'N'
,p_encrypt_session_state_yn=>'N'
,p_attribute_01=>'Y'
);
wwv_flow_api.create_page_item(
p_id=>wwv_flow_api.id(22297269612537849)
,p_name=>'P23_WO_STEP_06_DESCRIPTION'
,p_source_data_type=>'VARCHAR2'
,p_item_sequence=>360
,p_item_plug_id=>wwv_flow_api.id(22256832327233941)
,p_item_source_plug_id=>wwv_flow_api.id(22256832327233941)
,p_item_default=>'Check the camera supporting bracket and stainless steel camera
tie. Tighten if loosen. Change immediately if it has impact to safety.'
,p_source=>'WO_STEP_06_DESCRIPTION'
,p_source_type=>'REGION_SOURCE_COLUMN'
,p_display_as=>'NATIVE_HIDDEN'
,p_is_persistent=>'N'
,p_encrypt_session_state_yn=>'N'
,p_attribute_01=>'Y'
);
wwv_flow_api.create_page_item(
p_id=>wwv_flow_api.id(22297317785537850)
,p_name=>'P23_WO_STEP_06_RESULT'
,p_source_data_type=>'VARCHAR2'
,p_is_required=>true
,p_item_sequence=>370
,p_item_plug_id=>wwv_flow_api.id(22256832327233941)
,p_item_source_plug_id=>wwv_flow_api.id(22256832327233941)
,p_item_default=>'PASS'
,p_prompt=>'6. Check the camera supporting bracket and stainless steel camera tie.
Tighten if loosen. Change immediately if it has impact to safety.'
,p_source=>'WO_STEP_06_RESULT'
,p_source_type=>'REGION_SOURCE_COLUMN'
,p_display_as=>'NATIVE_RADIOGROUP'
,p_lov=>'STATIC2:PASS;PASS,FLAG;FLAG,FAIL;FAIL'
,p_field_template=>wwv_flow_api.id(1470798394043861)
,p_item_template_options=>'#DEFAULT#:t-Form-fieldContainer--large'
,p_is_persistent=>'N'
,p_lov_display_extra=>'NO'
,p_encrypt_session_state_yn=>'N'
,p_attribute_01=>'3'
,p_attribute_02=>'NONE'
);
wwv_flow_api.create_page_item(
p_id=>wwv_flow_api.id(22345016903535801)
,p_name=>'P23_WO_STEP_07'

```

```

,p_source_data_type=>'NUMBER'
,p_item_sequence=>380
,p_item_plug_id=>wwv_flow_api.id(22256832327233941)
,p_item_source_plug_id=>wwv_flow_api.id(22256832327233941)
,p_item_default=>'7'
,p_source=>'WO_STEP_07'
,p_source_type=>'REGION_SOURCE_COLUMN'
,p_display_as=>'NATIVE_HIDDEN'
,p_is_persistent=>'N'
,p_encrypt_session_state_yn=>'N'
,p_attribute_01=>'Y'
);
wwv_flow_api.create_page_item(
p_id=>wwv_flow_api.id(22345105254535802)
,p_name=>'P23_WO_STEP_07_DESCRIPTION'
,p_source_data_type=>'VARCHAR2'
,p_item_sequence=>390
,p_item_plug_id=>wwv_flow_api.id(22256832327233941)
,p_item_source_plug_id=>wwv_flow_api.id(22256832327233941)
,p_item_default=>'Check for sign of water seepage. Check the rubber gasket in the
camera housing, Junction box or DB for wear and tear.'
,p_source=>'WO_STEP_07_DESCRIPTION'
,p_source_type=>'REGION_SOURCE_COLUMN'
,p_display_as=>'NATIVE_HIDDEN'
,p_is_persistent=>'N'
,p_encrypt_session_state_yn=>'N'
,p_attribute_01=>'Y'
);
wwv_flow_api.create_page_item(
p_id=>wwv_flow_api.id(22345262184535803)
,p_name=>'P23_WO_STEP_07_RESULT'
,p_source_data_type=>'VARCHAR2'
,p_is_required=>true
,p_item_sequence=>400
,p_item_plug_id=>wwv_flow_api.id(22256832327233941)
,p_item_source_plug_id=>wwv_flow_api.id(22256832327233941)
,p_item_default=>'PASS'
,p_prompt=>'7. Check for sign of water seepage. Check the rubber gasket in the
camera housing, Junction box or DB for wear and tear.'
,p_source=>'WO_STEP_07_RESULT'
,p_source_type=>'REGION_SOURCE_COLUMN'
,p_display_as=>'NATIVE_RADIOGROUP'
,p_lov=>'STATIC2:PASS;PASS,FLAG;FLAG,FAIL;FAIL'
,p_field_template=>wwv_flow_api.id(1470798394043861)
,p_item_template_options=>'#DEFAULT#:t-Form-fieldContainer--large'
,p_is_persistent=>'N'
,p_lov_display_extra=>'NO'
,p_encrypt_session_state_yn=>'N'

```

```

,p_attribute_01=>'3'
,p_attribute_02=>'NONE'
);
wwv_flow_api.create_page_item(
p_id=>wwv_flow_api.id(22345338407535804)
,p_name=>'P23_WO_STEP_08'
,p_source_data_type=>'NUMBER'
,p_item_sequence=>410
,p_item_plug_id=>wwv_flow_api.id(22256832327233941)
,p_item_source_plug_id=>wwv_flow_api.id(22256832327233941)
,p_item_default=>'8'
,p_source=>'WO_STEP_08'
,p_source_type=>'REGION_SOURCE_COLUMN'
,p_display_as=>'NATIVE_HIDDEN'
,p_is_persistent=>'N'
,p_encrypt_session_state_yn=>'N'
,p_attribute_01=>'Y'
);
wwv_flow_api.create_page_item(
p_id=>wwv_flow_api.id(22345476640535805)
,p_name=>'P23_WO_STEP_08_DESCRIPTION'
,p_source_data_type=>'VARCHAR2'
,p_item_sequence=>420
,p_item_plug_id=>wwv_flow_api.id(22256832327233941)
,p_item_source_plug_id=>wwv_flow_api.id(22256832327233941)
,p_item_default=>'Check pest control.'
,p_source=>'WO_STEP_08_DESCRIPTION'
,p_source_type=>'REGION_SOURCE_COLUMN'
,p_display_as=>'NATIVE_HIDDEN'
,p_is_persistent=>'N'
,p_encrypt_session_state_yn=>'N'
,p_attribute_01=>'Y'
);
wwv_flow_api.create_page_item(
p_id=>wwv_flow_api.id(22345525949535806)
,p_name=>'P23_WO_STEP_08_RESULT'
,p_source_data_type=>'VARCHAR2'
,p_is_required=>true
,p_item_sequence=>430
,p_item_plug_id=>wwv_flow_api.id(22256832327233941)
,p_item_source_plug_id=>wwv_flow_api.id(22256832327233941)
,p_item_default=>'PASS'
,p_prompt=>'8. Check pest control.'
,p_source=>'WO_STEP_08_RESULT'
,p_source_type=>'REGION_SOURCE_COLUMN'
,p_display_as=>'NATIVE_RADIOGROUP'
,p_lov=>'STATIC2:PASS;PASS,FLAG;FLAG,FAIL;FAIL'
,p_field_template=>wwv_flow_api.id(1470798394043861)

```

```

,p_item_template_options=>'#DEFAULT#:t-Form-fieldContainer--large'
,p_is_persistent=>'N'
,p_lov_display_extra=>'NO'
,p_encrypt_session_state_yn=>'N'
,p_attribute_01=>'3'
,p_attribute_02=>'NONE'
);
wwv_flow_api.create_page_item(
p_id=>wwv_flow_api.id(22345609259535807)
,p_name=>'P23_WO_STEP_09'
,p_source_data_type=>'NUMBER'
,p_item_sequence=>440
,p_item_plug_id=>wwv_flow_api.id(22256832327233941)
,p_item_source_plug_id=>wwv_flow_api.id(22256832327233941)
,p_item_default=>'9'
,p_source=>'WO_STEP_09'
,p_source_type=>'REGION_SOURCE_COLUMN'
,p_display_as=>'NATIVE_HIDDEN'
,p_is_persistent=>'N'
,p_encrypt_session_state_yn=>'N'
,p_attribute_01=>'Y'
);
wwv_flow_api.create_page_item(
p_id=>wwv_flow_api.id(22345722914535808)
,p_name=>'P23_WO_STEP_09_DESCRIPTION'
,p_source_data_type=>'VARCHAR2'
,p_item_sequence=>450
,p_item_plug_id=>wwv_flow_api.id(22256832327233941)
,p_item_source_plug_id=>wwv_flow_api.id(22256832327233941)
,p_item_default=>'Check for any illegal tapping of power.'
,p_source=>'WO_STEP_09_DESCRIPTION'
,p_source_type=>'REGION_SOURCE_COLUMN'
,p_display_as=>'NATIVE_HIDDEN'
,p_is_persistent=>'N'
,p_encrypt_session_state_yn=>'N'
,p_attribute_01=>'Y'
);
wwv_flow_api.create_page_item(
p_id=>wwv_flow_api.id(22345809354535809)
,p_name=>'P23_WO_STEP_09_RESULT'
,p_source_data_type=>'VARCHAR2'
,p_is_required=>true
,p_item_sequence=>460
,p_item_plug_id=>wwv_flow_api.id(22256832327233941)
,p_item_source_plug_id=>wwv_flow_api.id(22256832327233941)
,p_item_default=>'PASS'
,p_prompt=>'9. Check for any illegal tapping of power.'
,p_source=>'WO_STEP_09_RESULT'

```

```

,p_source_type=>'REGION_SOURCE_COLUMN'
,p_display_as=>'NATIVE_RADIOGROUP'
,p_lov=>'STATIC2:PASS;PASS,FLAG;FLAG,FAIL;FAIL'
,p_field_template=>wwv_flow_api.id(1470798394043861)
,p_item_template_options=>'#DEFAULT#:t-Form-fieldContainer--large'
,p_is_persistent=>'N'
,p_lov_display_extra=>'NO'
,p_encrypt_session_state_yn=>'N'
,p_attribute_01=>'3'
,p_attribute_02=>'NONE'
);
wwv_flow_api.create_page_item(
  p_id=>wwv_flow_api.id(22345955029535810)
,p_name=>'P23_WO_STEP_10'
,p_source_data_type=>'NUMBER'
,p_item_sequence=>470
,p_item_plug_id=>wwv_flow_api.id(22256832327233941)
,p_item_source_plug_id=>wwv_flow_api.id(22256832327233941)
,p_item_default=>'10'
,p_source=>'WO_STEP_10'
,p_source_type=>'REGION_SOURCE_COLUMN'
,p_display_as=>'NATIVE_HIDDEN'
,p_is_persistent=>'N'
,p_encrypt_session_state_yn=>'N'
,p_attribute_01=>'Y'
);
wwv_flow_api.create_page_item(
  p_id=>wwv_flow_api.id(22346032385535811)
,p_name=>'P23_WO_STEP_10_DESCRIPTION'
,p_source_data_type=>'VARCHAR2'
,p_item_sequence=>480
,p_item_plug_id=>wwv_flow_api.id(22256832327233941)
,p_item_source_plug_id=>wwv_flow_api.id(22256832327233941)
,p_item_default=>'Check that all the cables are tightened to the cable connectors.'
,p_source=>'WO_STEP_10_DESCRIPTION'
,p_source_type=>'REGION_SOURCE_COLUMN'
,p_display_as=>'NATIVE_HIDDEN'
,p_is_persistent=>'N'
,p_encrypt_session_state_yn=>'N'
,p_attribute_01=>'Y'
);
wwv_flow_api.create_page_item(
  p_id=>wwv_flow_api.id(22346177948535812)
,p_name=>'P23_WO_STEP_10_RESULT'
,p_source_data_type=>'VARCHAR2'
,p_is_required=>true
,p_item_sequence=>490
,p_item_plug_id=>wwv_flow_api.id(22256832327233941)

```

```

,p_item_source_plug_id=>wwv_flow_api.id(22256832327233941)
,p_item_default=>'PASS'
,p_prompt=>'10. Check that all the cables are tightened to the cable connectors.'
,p_source=>'WO_STEP_10_RESULT'
,p_source_type=>'REGION_SOURCE_COLUMN'
,p_display_as=>'NATIVE_RADIOGROUP'
,p_lov=>'STATIC2:PASS;PASS,FLAG;FLAG,FAIL;FAIL'
,p_field_template=>wwv_flow_api.id(1470798394043861)
,p_item_template_options=>'#DEFAULT#:t-Form-fieldContainer--large'
,p_is_persistent=>'N'
,p_lov_display_extra=>'NO'
,p_encrypt_session_state_yn=>'N'
,p_attribute_01=>'3'
,p_attribute_02=>'NONE'
);
wwv_flow_api.create_page_item(
  p_id=>wwv_flow_api.id(22346235045535813)
,p_name=>'P23_WO_STEP_11'
,p_source_data_type=>'NUMBER'
,p_item_sequence=>500
,p_item_plug_id=>wwv_flow_api.id(22256832327233941)
,p_item_source_plug_id=>wwv_flow_api.id(22256832327233941)
,p_item_default=>'11'
,p_source=>'WO_STEP_11'
,p_source_type=>'REGION_SOURCE_COLUMN'
,p_display_as=>'NATIVE_HIDDEN'
,p_is_persistent=>'N'
,p_encrypt_session_state_yn=>'N'
,p_attribute_01=>'Y'
);
wwv_flow_api.create_page_item(
  p_id=>wwv_flow_api.id(22346363260535814)
,p_name=>'P23_WO_STEP_11_DESCRIPTION'
,p_source_data_type=>'VARCHAR2'
,p_item_sequence=>510
,p_item_plug_id=>wwv_flow_api.id(22256832327233941)
,p_item_source_plug_id=>wwv_flow_api.id(22256832327233941)
,p_item_default=>'Check for any corrosion on the junction box, DB, camera housing.
Remove rust and carried out painting.'
,p_source=>'WO_STEP_11_DESCRIPTION'
,p_source_type=>'REGION_SOURCE_COLUMN'
,p_display_as=>'NATIVE_HIDDEN'
,p_is_persistent=>'N'
,p_encrypt_session_state_yn=>'N'
,p_attribute_01=>'Y'
);
wwv_flow_api.create_page_item(
  p_id=>wwv_flow_api.id(22346404542535815)

```

```

,p_name=>'P23_WO_STEP_11_RESULT'
,p_source_data_type=>'VARCHAR2'
,p_is_required=>true
,p_item_sequence=>520
,p_item_plug_id=>wwv_flow_api.id(22256832327233941)
,p_item_source_plug_id=>wwv_flow_api.id(22256832327233941)
,p_item_default=>'PASS'
,p_prompt=>'11. Check for any corrosion on the junction box, DB, camera housing.
Remove rust and carried out painting.'
,p_source=>'WO_STEP_11_RESULT'
,p_source_type=>'REGION_SOURCE_COLUMN'
,p_display_as=>'NATIVE_RADIOGROUP'
,p_lov=>'STATIC2:PASS;PASS,FLAG;FLAG,FAIL;FAIL'
,p_field_template=>wwv_flow_api.id(1470798394043861)
,p_item_template_options=>'#DEFAULT#:t-Form-fieldContainer--large'
,p_is_persistent=>'N'
,p_lov_display_extra=>'NO'
,p_encrypt_session_state_yn=>'N'
,p_attribute_01=>'3'
,p_attribute_02=>'NONE'
);
end;
/
begin
wwv_flow_api.create_page_item(
  p_id=>wwv_flow_api.id(22346539282535816)
,p_name=>'P23_WO_STEP_12'
,p_source_data_type=>'NUMBER'
,p_item_sequence=>530
,p_item_plug_id=>wwv_flow_api.id(22256832327233941)
,p_item_source_plug_id=>wwv_flow_api.id(22256832327233941)
,p_item_default=>'12'
,p_source=>'WO_STEP_12'
,p_source_type=>'REGION_SOURCE_COLUMN'
,p_display_as=>'NATIVE_HIDDEN'
,p_is_persistent=>'N'
,p_encrypt_session_state_yn=>'N'
,p_attribute_01=>'Y'
);
wwv_flow_api.create_page_item(
  p_id=>wwv_flow_api.id(22346600932535817)
,p_name=>'P23_WO_STEP_12_DESCRIPTION'
,p_source_data_type=>'VARCHAR2'
,p_item_sequence=>540
,p_item_plug_id=>wwv_flow_api.id(22256832327233941)
,p_item_source_plug_id=>wwv_flow_api.id(22256832327233941)
,p_item_default=>'Check for corrosion and lose connection on the earth bar in the
DB box. Remove the corrosion if there is and tighten the connection.'

```

```

,p_source=>'WO_STEP_12_DESCRIPTION'
,p_source_type=>'REGION_SOURCE_COLUMN'
,p_display_as=>'NATIVE_HIDDEN'
,p_is_persistent=>'N'
,p_encrypt_session_state_yn=>'N'
,p_attribute_01=>'Y'
);
wwv_flow_api.create_page_item(
p_id=>wwv_flow_api.id(22346756110535818)
,p_name=>'P23_WO_STEP_12_RESULT'
,p_source_data_type=>'VARCHAR2'
,p_is_required=>true
,p_item_sequence=>550
,p_item_plug_id=>wwv_flow_api.id(22256832327233941)
,p_item_source_plug_id=>wwv_flow_api.id(22256832327233941)
,p_item_default=>'PASS'
,p_prompt=>'12. Check for corrosion and lose connection on the earth bar in the DB
box. Remove the corrosion if there is and tighten the connection.'
,p_source=>'WO_STEP_12_RESULT'
,p_source_type=>'REGION_SOURCE_COLUMN'
,p_display_as=>'NATIVE_RADIOGROUP'
,p_lov=>'STATIC2:PASS;PASS,FLAG;FLAG,FAIL;FAIL'
,p_field_template=>wwv_flow_api.id(1470798394043861)
,p_item_template_options=>'#DEFAULT#:t-Form-fieldContainer--large'
,p_is_persistent=>'N'
,p_lov_display_extra=>'NO'
,p_encrypt_session_state_yn=>'N'
,p_attribute_01=>'3'
,p_attribute_02=>'NONE'
);
wwv_flow_api.create_page_item(
p_id=>wwv_flow_api.id(22346843219535819)
,p_name=>'P23_WO_STEP_13'
,p_source_data_type=>'NUMBER'
,p_item_sequence=>560
,p_item_plug_id=>wwv_flow_api.id(22256832327233941)
,p_item_source_plug_id=>wwv_flow_api.id(22256832327233941)
,p_item_default=>'13'
,p_source=>'WO_STEP_13'
,p_source_type=>'REGION_SOURCE_COLUMN'
,p_display_as=>'NATIVE_HIDDEN'
,p_is_persistent=>'N'
,p_encrypt_session_state_yn=>'N'
,p_attribute_01=>'Y'
);
wwv_flow_api.create_page_item(
p_id=>wwv_flow_api.id(22346973381535820)
,p_name=>'P23_WO_STEP_13_DESCRIPTION'

```

```

,p_source_data_type=>'VARCHAR2'
,p_item_sequence=>570
,p_item_plug_id=>wwv_flow_api.id(22256832327233941)
,p_item_source_plug_id=>wwv_flow_api.id(22256832327233941)
,p_item_default=>'Check for corrosion on cable connectors in the DB box. Remove
the corrosion if there is.'
,p_source=>'WO_STEP_13_DESCRIPTION'
,p_source_type=>'REGION_SOURCE_COLUMN'
,p_display_as=>'NATIVE_HIDDEN'
,p_is_persistent=>'N'
,p_encrypt_session_state_yn=>'N'
,p_attribute_01=>'Y'
);
wwv_flow_api.create_page_item(
p_id=>wwv_flow_api.id(22347026703535821)
,p_name=>'P23_WO_STEP_13_RESULT'
,p_source_data_type=>'VARCHAR2'
,p_is_required=>true
,p_item_sequence=>580
,p_item_plug_id=>wwv_flow_api.id(22256832327233941)
,p_item_source_plug_id=>wwv_flow_api.id(22256832327233941)
,p_item_default=>'PASS'
,p_prompt=>'13. Check for corrosion on cable connectors in the DB box. Remove
the corrosion if there is.'
,p_source=>'WO_STEP_13_RESULT'
,p_source_type=>'REGION_SOURCE_COLUMN'
,p_display_as=>'NATIVE_RADIOGROUP'
,p_lov=>'STATIC2:PASS;PASS,FLAG;FLAG,FAIL;FAIL'
,p_field_template=>wwv_flow_api.id(1470798394043861)
,p_item_template_options=>'#DEFAULT#:t-Form-fieldContainer--large'
,p_is_persistent=>'N'
,p_lov_display_extra=>'NO'
,p_encrypt_session_state_yn=>'N'
,p_attribute_01=>'3'
,p_attribute_02=>'NONE'
);
wwv_flow_api.create_page_item(
p_id=>wwv_flow_api.id(22347166581535822)
,p_name=>'P23_WO_STEP_14'
,p_source_data_type=>'NUMBER'
,p_item_sequence=>590
,p_item_plug_id=>wwv_flow_api.id(22256832327233941)
,p_item_source_plug_id=>wwv_flow_api.id(22256832327233941)
,p_item_default=>'14'
,p_source=>'WO_STEP_14'
,p_source_type=>'REGION_SOURCE_COLUMN'
,p_display_as=>'NATIVE_HIDDEN'
,p_is_persistent=>'N'

```

```

,p_encrypt_session_state_yn=>'N'
,p_attribute_01=>'Y'
);
wwv_flow_api.create_page_item(
 p_id=>wwv_flow_api.id(22347237916535823)
,p_name=>'P23_WO_STEP_14_DESCRIPTION'
,p_source_data_type=>'VARCHAR2'
,p_item_sequence=>600
,p_item_plug_id=>wwv_flow_api.id(22256832327233941)
,p_item_source_plug_id=>wwv_flow_api.id(22256832327233941)
,p_item_default=>'Check for any tree blockage of the camera view. Take photos if
there is.'
,p_source=>'WO_STEP_14_DESCRIPTION'
,p_source_type=>'REGION_SOURCE_COLUMN'
,p_display_as=>'NATIVE_HIDDEN'
,p_is_persistent=>'N'
,p_encrypt_session_state_yn=>'N'
,p_attribute_01=>'Y'
);
wwv_flow_api.create_page_item(
 p_id=>wwv_flow_api.id(22347381676535824)
,p_name=>'P23_WO_STEP_14_RESULT'
,p_source_data_type=>'VARCHAR2'
,p_is_required=>true
,p_item_sequence=>610
,p_item_plug_id=>wwv_flow_api.id(22256832327233941)
,p_item_source_plug_id=>wwv_flow_api.id(22256832327233941)
,p_item_default=>'PASS'
,p_prompt=>'14. Check for any tree blockage of the camera view. Take photos if
there is.'
,p_source=>'WO_STEP_14_RESULT'
,p_source_type=>'REGION_SOURCE_COLUMN'
,p_display_as=>'NATIVE_RADIOGROUP'
,p_lov=>'STATIC2:PASS;PASS,FLAG;FLAG,FAIL;FAIL'
,p_field_template=>wwv_flow_api.id(1470798394043861)
,p_item_template_options=>'#DEFAULT#:t-Form-fieldContainer--large'
,p_is_persistent=>'N'
,p_lov_display_extra=>'NO'
,p_encrypt_session_state_yn=>'N'
,p_attribute_01=>'3'
,p_attribute_02=>'NONE'
);
wwv_flow_api.create_page_item(
 p_id=>wwv_flow_api.id(22347417543535825)
,p_name=>'P23_WO_STEP_15'
,p_source_data_type=>'NUMBER'
,p_item_sequence=>630
,p_item_plug_id=>wwv_flow_api.id(22256832327233941)

```

```

,p_item_source_plug_id=>wwv_flow_api.id(22256832327233941)
,p_item_default=>'15'
,p_source=>'WO_STEP_15'
,p_source_type=>'REGION_SOURCE_COLUMN'
,p_display_as=>'NATIVE_HIDDEN'
,p_is_persistent=>'N'
,p_encrypt_session_state_yn=>'N'
,p_attribute_01=>'Y'
);
wwv_flow_api.create_page_item(
p_id=>wwv_flow_api.id(22347532197535826)
,p_name=>'P23_WO_STEP_15_DESCRIPTION'
,p_source_data_type=>'VARCHAR2'
,p_item_sequence=>640
,p_item_plug_id=>wwv_flow_api.id(22256832327233941)
,p_item_source_plug_id=>wwv_flow_api.id(22256832327233941)
,p_item_default=>'Check for overgrown tall bushes or tall grass causing obstruction
to the DB box. Take photos if there is.'
,p_source=>'WO_STEP_15_DESCRIPTION'
,p_source_type=>'REGION_SOURCE_COLUMN'
,p_display_as=>'NATIVE_HIDDEN'
,p_is_persistent=>'N'
,p_encrypt_session_state_yn=>'N'
,p_attribute_01=>'Y'
);
wwv_flow_api.create_page_item(
p_id=>wwv_flow_api.id(22347633992535827)
,p_name=>'P23_WO_STEP_15_RESULT'
,p_source_data_type=>'VARCHAR2'
,p_is_required=>true
,p_item_sequence=>650
,p_item_plug_id=>wwv_flow_api.id(22256832327233941)
,p_item_source_plug_id=>wwv_flow_api.id(22256832327233941)
,p_item_default=>'PASS'
,p_prompt=>'15. Check for overgrown tall bushes or tall grass causing obstruction to
the DB box. Take photos if there is.'
,p_source=>'WO_STEP_15_RESULT'
,p_source_type=>'REGION_SOURCE_COLUMN'
,p_display_as=>'NATIVE_RADIOGROUP'
,p_lov=>'STATIC2:PASS;PASS,FLAG;FLAG,FAIL;FAIL'
,p_field_template=>wwv_flow_api.id(1470798394043861)
,p_item_template_options=>'#DEFAULT#:t-Form-fieldContainer--large'
,p_is_persistent=>'N'
,p_lov_display_extra=>'NO'
,p_encrypt_session_state_yn=>'N'
,p_attribute_01=>'3'
,p_attribute_02=>'NONE'
);

```

```

www_flow_api.create_page_item(
  p_id=>www_flow_api.id(22347702707535828)
,p_name=>'P23_WO_STEP_16'
,p_source_data_type=>'NUMBER'
,p_item_sequence=>670
,p_item_plug_id=>www_flow_api.id(22256832327233941)
,p_item_source_plug_id=>www_flow_api.id(22256832327233941)
,p_item_default=>'16'
,p_source=>'WO_STEP_16'
,p_source_type=>'REGION_SOURCE_COLUMN'
,p_display_as=>'NATIVE_HIDDEN'
,p_is_persistent=>'N'
,p_encrypt_session_state_yn=>'N'
,p_attribute_01=>'Y'
);
www_flow_api.create_page_item(
  p_id=>www_flow_api.id(22347881850535829)
,p_name=>'P23_WO_STEP_16_DESCRIPTION'
,p_source_data_type=>'VARCHAR2'
,p_item_sequence=>680
,p_item_plug_id=>www_flow_api.id(22256832327233941)
,p_item_source_plug_id=>www_flow_api.id(22256832327233941)
,p_item_default=>'Replace the wiper system if the rubber has worn out, else it will
cause scratches on the housing lens.'
,p_source=>'WO_STEP_16_DESCRIPTION'
,p_source_type=>'REGION_SOURCE_COLUMN'
,p_display_as=>'NATIVE_HIDDEN'
,p_is_persistent=>'N'
,p_encrypt_session_state_yn=>'N'
,p_attribute_01=>'Y'
);
www_flow_api.create_page_item(
  p_id=>www_flow_api.id(22347904246535830)
,p_name=>'P23_WO_STEP_16_RESULT'
,p_source_data_type=>'VARCHAR2'
,p_is_required=>true
,p_item_sequence=>690
,p_item_plug_id=>www_flow_api.id(22256832327233941)
,p_item_source_plug_id=>www_flow_api.id(22256832327233941)
,p_item_default=>'PASS'
,p_prompt=>'16. Replace the wiper system if the rubber has worn out, else it will
cause scratches on the housing lens.'
,p_source=>'WO_STEP_16_RESULT'
,p_source_type=>'REGION_SOURCE_COLUMN'
,p_display_as=>'NATIVE_RADIOGROUP'
,p_lov=>'STATIC2:PASS;PASS,FLAG;FLAG,FAIL;FAIL'
,p_field_template=>www_flow_api.id(1470798394043861)
,p_item_template_options=>'#DEFAULT#:t-Form-fieldContainer--large'

```

```

,p_is_persistent=>'N'
,p_lov_display_extra=>'NO'
,p_encrypt_session_state_yn=>'N'
,p_attribute_01=>'3'
,p_attribute_02=>'NONE'
);
wwv_flow_api.create_page_item(
  p_id=>wwv_flow_api.id(22348057608535831)
,p_name=>'P23_WO_STEP_17'
,p_source_data_type=>'NUMBER'
,p_item_sequence=>700
,p_item_plug_id=>wwv_flow_api.id(22256832327233941)
,p_item_source_plug_id=>wwv_flow_api.id(22256832327233941)
,p_item_default=>'17'
,p_source=>'WO_STEP_17'
,p_source_type=>'REGION_SOURCE_COLUMN'
,p_display_as=>'NATIVE_HIDDEN'
,p_is_persistent=>'N'
,p_encrypt_session_state_yn=>'N'
,p_attribute_01=>'Y'
);
wwv_flow_api.create_page_item(
  p_id=>wwv_flow_api.id(22348112949535832)
,p_name=>'P23_WO_STEP_17_DESCRIPTION'
,p_source_data_type=>'VARCHAR2'
,p_item_sequence=>710
,p_item_plug_id=>wwv_flow_api.id(22256832327233941)
,p_item_source_plug_id=>wwv_flow_api.id(22256832327233941)
,p_item_default=>'Check the surge arrestor. Change the surge arrestor if the
indicator showed that it had been strike by lightning.'
,p_source=>'WO_STEP_17_DESCRIPTION'
,p_source_type=>'REGION_SOURCE_COLUMN'
,p_display_as=>'NATIVE_HIDDEN'
,p_is_persistent=>'N'
,p_encrypt_session_state_yn=>'N'
,p_attribute_01=>'Y'
);
wwv_flow_api.create_page_item(
  p_id=>wwv_flow_api.id(22348251282535833)
,p_name=>'P23_WO_STEP_17_RESULT'
,p_source_data_type=>'VARCHAR2'
,p_is_required=>true
,p_item_sequence=>720
,p_item_plug_id=>wwv_flow_api.id(22256832327233941)
,p_item_source_plug_id=>wwv_flow_api.id(22256832327233941)
,p_item_default=>'PASS'
,p_prompt=>'17. Check the surge arrestor. Change the surge arrestor if the indicator
showed that it had been strike by lightning.'

```

```

,p_source=>'WO_STEP_17_RESULT'
,p_source_type=>'REGION_SOURCE_COLUMN'
,p_display_as=>'NATIVE_RADIOGROUP'
,p_lov=>'STATIC2:PASS;PASS,FLAG;FLAG,FAIL;FAIL'
,p_field_template=>wwv_flow_api.id(1470798394043861)
,p_item_template_options=>#DEFAULT#:t-Form-fieldContainer--large'
,p_is_persistent=>'N'
,p_lov_display_extra=>'NO'
,p_encrypt_session_state_yn=>'N'
,p_attribute_01=>'3'
,p_attribute_02=>'NONE'
);
wwv_flow_api.create_page_item(
  p_id=>wwv_flow_api.id(22348349132535834)
,p_name=>'P23_WO_STEP_18'
,p_source_data_type=>'NUMBER'
,p_item_sequence=>740
,p_item_plug_id=>wwv_flow_api.id(22256832327233941)
,p_item_source_plug_id=>wwv_flow_api.id(22256832327233941)
,p_item_default=>'18'
,p_source=>'WO_STEP_18'
,p_source_type=>'REGION_SOURCE_COLUMN'
,p_display_as=>'NATIVE_HIDDEN'
,p_is_persistent=>'N'
,p_encrypt_session_state_yn=>'N'
,p_attribute_01=>'Y'
);
wwv_flow_api.create_page_item(
  p_id=>wwv_flow_api.id(22348420905535835)
,p_name=>'P23_WO_STEP_18_DESCRIPTION'
,p_source_data_type=>'VARCHAR2'
,p_item_sequence=>750
,p_item_plug_id=>wwv_flow_api.id(22256832327233941)
,p_item_source_plug_id=>wwv_flow_api.id(22256832327233941)
,p_item_default=>'Check that the camera is focus. The Following for surveillance
camera: Operate the surveillance camera at FB and observe for the following:'
,p_source=>'WO_STEP_18_DESCRIPTION'
,p_source_type=>'REGION_SOURCE_COLUMN'
,p_display_as=>'NATIVE_HIDDEN'
,p_is_persistent=>'N'
,p_encrypt_session_state_yn=>'N'
,p_attribute_01=>'Y'
);
wwv_flow_api.create_page_item(
  p_id=>wwv_flow_api.id(22348584304535836)
,p_name=>'P23_WO_STEP_18_RESULT'
,p_source_data_type=>'VARCHAR2'
,p_is_required=>true

```

```

,p_item_sequence=>760
,p_item_plug_id=>wwv_flow_api.id(22256832327233941)
,p_item_source_plug_id=>wwv_flow_api.id(22256832327233941)
,p_item_default=>'PASS'
,p_prompt=>'18. Check that the camera is focus. The Following for surveillance camera: Operate the surveillance camera at FB and observe for the following:'
,p_source=>'WO_STEP_18_RESULT'
,p_source_type=>'REGION_SOURCE_COLUMN'
,p_display_as=>'NATIVE_RADIOGROUP'
,p_lov=>'STATIC2:PASS;PASS,FLAG;FLAG,FAIL;FAIL'
,p_field_template=>wwv_flow_api.id(1470798394043861)
,p_item_template_options=>'#DEFAULT#:t-Form-fieldContainer--large'
,p_is_persistent=>'N'
,p_lov_display_extra=>'NO'
,p_encrypt_session_state_yn=>'N'
,p_attribute_01=>'3'
,p_attribute_02=>'NONE'
);
wwv_flow_api.create_page_item(
p_id=>wwv_flow_api.id(22348691568535837)
,p_name=>'P23_WO_STEP_19'
,p_source_data_type=>'NUMBER'
,p_item_sequence=>770
,p_item_plug_id=>wwv_flow_api.id(22256832327233941)
,p_item_source_plug_id=>wwv_flow_api.id(22256832327233941)
,p_item_default=>'19'
,p_source=>'WO_STEP_19'
,p_source_type=>'REGION_SOURCE_COLUMN'
,p_display_as=>'NATIVE_HIDDEN'
,p_is_persistent=>'N'
,p_encrypt_session_state_yn=>'N'
,p_attribute_01=>'Y'
);
wwv_flow_api.create_page_item(
p_id=>wwv_flow_api.id(22348704721535838)
,p_name=>'P23_WO_STEP_19_DESCRIPTION'
,p_source_data_type=>'VARCHAR2'
,p_item_sequence=>780
,p_item_plug_id=>wwv_flow_api.id(22256832327233941)
,p_item_source_plug_id=>wwv_flow_api.id(22256832327233941)
,p_item_default=>'Check that the images on the video monitor and static wordings are stable. Adjust to get the best images. Check any tree blocking the view.'
,p_source=>'WO_STEP_19_DESCRIPTION'
,p_source_type=>'REGION_SOURCE_COLUMN'
,p_display_as=>'NATIVE_HIDDEN'
,p_is_persistent=>'N'
,p_encrypt_session_state_yn=>'N'
,p_attribute_01=>'Y'

```

```

);
wwv_flow_api.create_page_item(
  p_id=>wwv_flow_api.id(22348880477535839)
,p_name=>'P23_WO_STEP_19_RESULT'
,p_source_data_type=>'VARCHAR2'
,p_is_required=>true
,p_item_sequence=>790
,p_item_plug_id=>wwv_flow_api.id(22256832327233941)
,p_item_source_plug_id=>wwv_flow_api.id(22256832327233941)
,p_item_default=>'PASS'
,p_prompt=>'19. Check that the images on the video monitor and static wordings are
stable. Adjust to get the best images. Check any tree blocking the view.'
,p_source=>'WO_STEP_19_RESULT'
,p_source_type=>'REGION_SOURCE_COLUMN'
,p_display_as=>'NATIVE_RADIOGROUP'
,p_lov=>'STATIC2:PASS;PASS,FLAG;FLAG,FAIL;FAIL'
,p_field_template=>wwv_flow_api.id(1470798394043861)
,p_item_template_options=>'#DEFAULT#:t-Form-fieldContainer--large'
,p_is_persistent=>'N'
,p_lov_display_extra=>'NO'
,p_encrypt_session_state_yn=>'N'
,p_attribute_01=>'3'
,p_attribute_02=>'NONE'
);
wwv_flow_api.create_page_item(
  p_id=>wwv_flow_api.id(22348967216535840)
,p_name=>'P23_WO_STEP_20'
,p_source_data_type=>'NUMBER'
,p_item_sequence=>810
,p_item_plug_id=>wwv_flow_api.id(22256832327233941)
,p_item_source_plug_id=>wwv_flow_api.id(22256832327233941)
,p_item_default=>'20'
,p_source=>'WO_STEP_20'
,p_source_type=>'REGION_SOURCE_COLUMN'
,p_display_as=>'NATIVE_HIDDEN'
,p_is_persistent=>'N'
,p_encrypt_session_state_yn=>'N'
,p_attribute_01=>'Y'
);
wwv_flow_api.create_page_item(
  p_id=>wwv_flow_api.id(22349062651535841)
,p_name=>'P23_WO_STEP_20_DESCRIPTION'
,p_source_data_type=>'VARCHAR2'
,p_item_sequence=>820
,p_item_plug_id=>wwv_flow_api.id(22256832327233941)
,p_item_source_plug_id=>wwv_flow_api.id(22256832327233941)
,p_item_default=>'Check that the Camera ID, KM mark are reflected correctly on the
video monitor.'

```

```

,p_source=>'WO_STEP_20_DESCRIPTION'
,p_source_type=>'REGION_SOURCE_COLUMN'
,p_display_as=>'NATIVE_HIDDEN'
,p_is_persistent=>'N'
,p_encrypt_session_state_yn=>'N'
,p_attribute_01=>'Y'
);
wwv_flow_api.create_page_item(
p_id=>wwv_flow_api.id(22349147385535842)
,p_name=>'P23_WO_STEP_20_RESULT'
,p_source_data_type=>'VARCHAR2'
,p_is_required=>true
,p_item_sequence=>830
,p_item_plug_id=>wwv_flow_api.id(22256832327233941)
,p_item_source_plug_id=>wwv_flow_api.id(22256832327233941)
,p_item_default=>'PASS'
,p_prompt=>'20. Check that the Camera ID, KM mark are reflected correctly on the
video monitor.'
,p_source=>'WO_STEP_20_RESULT'
,p_source_type=>'REGION_SOURCE_COLUMN'
,p_display_as=>'NATIVE_RADIOGROUP'
,p_lov=>'STATIC2:PASS;PASS,FLAG;FLAG,FAIL;FAIL'
,p_field_template=>wwv_flow_api.id(1470798394043861)
,p_item_template_options=>'#DEFAULT#:t-Form-fieldContainer--large'
,p_is_persistent=>'N'
,p_lov_display_extra=>'NO'
,p_encrypt_session_state_yn=>'N'
,p_attribute_01=>'3'
,p_attribute_02=>'NONE'
);
wwv_flow_api.create_page_item(
p_id=>wwv_flow_api.id(22349259865535843)
,p_name=>'P23_WO_STEP_21'
,p_source_data_type=>'NUMBER'
,p_item_sequence=>840
,p_item_plug_id=>wwv_flow_api.id(22256832327233941)
,p_item_source_plug_id=>wwv_flow_api.id(22256832327233941)
,p_item_default=>'21'
,p_source=>'WO_STEP_21'
,p_source_type=>'REGION_SOURCE_COLUMN'
,p_display_as=>'NATIVE_HIDDEN'
,p_is_persistent=>'N'
,p_encrypt_session_state_yn=>'N'
,p_attribute_01=>'Y'
);
wwv_flow_api.create_page_item(
p_id=>wwv_flow_api.id(22349327275535844)
,p_name=>'P23_WO_STEP_21_DESCRIPTION'

```

```

,p_source_data_type=>'VARCHAR2'
,p_item_sequence=>850
,p_item_plug_id=>wwv_flow_api.id(22256832327233941)
,p_item_source_plug_id=>wwv_flow_api.id(22256832327233941)
,p_item_default=>'General Observations and Recommendations'
,p_source=>'WO_STEP_21_DESCRIPTION'
,p_source_type=>'REGION_SOURCE_COLUMN'
,p_display_as=>'NATIVE_HIDDEN'
,p_is_persistent=>'N'
,p_encrypt_session_state_yn=>'N'
,p_attribute_01=>'Y'
);
wwv_flow_api.create_page_item(
  p_id=>wwv_flow_api.id(22349412787535845)
,p_name=>'P23_WO_STEP_21_RESULT'
,p_source_data_type=>'VARCHAR2'
,p_is_required=>true
,p_item_sequence=>860
,p_item_plug_id=>wwv_flow_api.id(22256832327233941)
,p_item_source_plug_id=>wwv_flow_api.id(22256832327233941)
,p_item_default=>'None'
,p_prompt=>'General Observations and Recommendations'
,p_source=>'WO_STEP_21_RESULT'
,p_source_type=>'REGION_SOURCE_COLUMN'
,p_display_as=>'NATIVE_TEXTAREA'
,p_cSize=>30
,p_cMaxlength=>500
,p_cHeight=>5
,p_field_template=>wwv_flow_api.id(1470798394043861)
,p_item_template_options=>'#DEFAULT#:t-Form-fieldContainer--large'
,p_is_persistent=>'N'
,p_encrypt_session_state_yn=>'N'
,p_attribute_01=>'Y'
,p_attribute_02=>'N'
,p_attribute_03=>'N'
,p_attribute_04=>'BOTH'
);
wwv_flow_api.create_page_item(
  p_id=>wwv_flow_api.id(22349553890535846)
,p_name=>'P23_WO_STEP_22_IMAGES'
,p_source_data_type=>'BLOB'
,p_item_sequence=>620
,p_item_plug_id=>wwv_flow_api.id(22256832327233941)
,p_item_source_plug_id=>wwv_flow_api.id(22256832327233941)
,p_prompt=>'Upload Image Taken'
,p_source=>'WO_STEP_22_IMAGES'
,p_source_type=>'REGION_SOURCE_COLUMN'
,p_display_as=>'NATIVE_FILE'

```

```

,p_cSize=>30
,p_begin_on_new_line=>'N'
,p_begin_on_new_field=>'N'
,p_field_template=>www_flow_api.id(1470798394043861)
,p_item_template_options=>'#DEFAULT#:t-Form-fieldContainer--large'
,p_is_persistent=>'N'
,p_encrypt_session_state_yn=>'N'
,p_attribute_01=>'DB_COLUMN'
,p_attribute_02=>'WO_STEP_22_MIME'
,p_attribute_03=>'WO_STEP_22_NAME'
,p_attribute_06=>'N'
,p_attribute_12=>'NATIVE'
);
www_flow_api.create_page_item(
  p_id=>www_flow_api.id(22386771574179702)
,p_name=>'P23_VISUAL_INSPECTION'
,p_item_sequence=>170
,p_item_plug_id=>www_flow_api.id(22256832327233941)
,p_prompt=>'<h2><p style="color:black">Visual Inspection</p></h2>'
,p_display_as=>'NATIVE_DISPLAY_ONLY'
,p_field_template=>www_flow_api.id(1470821384043862)
,p_item_template_options=>'#DEFAULT#'
,p_encrypt_session_state_yn=>'N'
,p_attribute_01=>'Y'
,p_attribute_02=>'VALUE'
,p_attribute_04=>'Y'
,p_attribute_05=>'PLAIN'
);
www_flow_api.create_page_item(
  p_id=>www_flow_api.id(22386822808179703)
,p_name=>'P23_FUNCTIONAL_OPERATIONAL_CHECK'
,p_item_sequence=>730
,p_item_plug_id=>www_flow_api.id(22256832327233941)
,p_prompt=>'<h2><p style="color:black">Functional and Operational
Check</p></h2>' ,p_display_as=>'NATIVE_DISPLAY_ONLY'
,p_field_template=>www_flow_api.id(1470821384043862)
,p_item_template_options=>'#DEFAULT#'
,p_encrypt_session_state_yn=>'N'
,p_attribute_01=>'Y'
,p_attribute_02=>'VALUE'
,p_attribute_04=>'Y'
,p_attribute_05=>'PLAIN'
);
www_flow_api.create_page_item(
  p_id=>www_flow_api.id(22386987132179704)
,p_name=>'P23_WO_STEP_23_IMAGES'
,p_source_data_type=>'BLOB'
,p_item_sequence=>660

```

```

,p_item_plug_id=>wwv_flow_api.id(22256832327233941)
,p_item_source_plug_id=>wwv_flow_api.id(22256832327233941)
,p_prompt=>'Upload Image Taken'
,p_source=>'WO_STEP_23_IMAGES'
,p_source_type=>'REGION_SOURCE_COLUMN'
,p_display_as=>'NATIVE_FILE'
,p_cSize=>30
,p_begin_on_new_line=>'N'
,p_begin_on_new_field=>'N'
,p_field_template=>wwv_flow_api.id(1470798394043861)
,p_item_template_options=>'#DEFAULT#:t-Form-fieldContainer--large'
,p_is_persistent=>'N'
,p_encrypt_session_state_yn=>'N'
,p_attribute_01=>'DB_COLUMN'
,p_attribute_02=>'WO_STEP_23_MIME'
,p_attribute_03=>'WO_STEP_23_NAME'
,p_attribute_06=>'N'
,p_attribute_12=>'NATIVE'
);
wwv_flow_api.create_page_item(
p_id=>wwv_flow_api.id(22387073122179705)
,p_name=>'P23_WO_STEP_24_IMAGES'
,p_source_data_type=>'BLOB'
,p_item_sequence=>800
,p_item_plug_id=>wwv_flow_api.id(22256832327233941)
,p_item_source_plug_id=>wwv_flow_api.id(22256832327233941)
,p_prompt=>'Upload Image Taken'
,p_source=>'WO_STEP_24_IMAGES'
,p_source_type=>'REGION_SOURCE_COLUMN'
,p_display_as=>'NATIVE_FILE'
,p_cSize=>30
,p_begin_on_new_line=>'N'
,p_begin_on_new_field=>'N'
,p_field_template=>wwv_flow_api.id(1470798394043861)
,p_item_template_options=>'#DEFAULT#:t-Form-fieldContainer--large'
,p_is_persistent=>'N'
,p_encrypt_session_state_yn=>'N'
,p_attribute_01=>'DB_COLUMN'
,p_attribute_02=>'WO_STEP_24_MIME'
,p_attribute_03=>'WO_STEP_24_NAME'
,p_attribute_06=>'Y'
,p_attribute_08=>'attachment'
,p_attribute_12=>'NATIVE'
);
wwv_flow_api.create_page_item(
p_id=>wwv_flow_api.id(22387103675179706)
,p_name=>'P23_WO_STEP_25_IMAGES'
,p_source_data_type=>'BLOB'

```

```

,p_item_sequence=>870
,p_item_plug_id=>wwv_flow_api.id(22256832327233941)
,p_item_source_plug_id=>wwv_flow_api.id(22256832327233941)
,p_prompt=>'Upload Image Taken from Site'
,p_source=>'WO_STEP_25_IMAGES'
,p_source_type=>'REGION_SOURCE_COLUMN'
,p_display_as=>'NATIVE_FILE'
,p_cSize=>30
,p_field_template=>wwv_flow_api.id(1470798394043861)
,p_item_template_options=>'#DEFAULT#:t-Form-fieldContainer--large'
,p_is_persistent=>'N'
,p_encrypt_session_state_yn=>'N'
,p_attribute_01=>'DB_COLUMN'
,p_attribute_02=>'WO_STEP_25_MIME'
,p_attribute_03=>'WO_STEP_25_NAME'
,p_attribute_06=>'Y'
,p_attribute_08=>'attachment'
,p_attribute_12=>'NATIVE'
);
wwv_flow_api.create_page_item(
p_id=>wwv_flow_api.id(23696319763163601)
,p_name=>'P23_WO_STEP_22_MIME'
,p_source_data_type=>'VARCHAR2'
,p_item_sequence=>890
,p_item_plug_id=>wwv_flow_api.id(22256832327233941)
,p_item_source_plug_id=>wwv_flow_api.id(22256832327233941)
,p_source=>'WO_STEP_22_MIME'
,p_source_type=>'REGION_SOURCE_COLUMN'
,p_display_as=>'NATIVE_HIDDEN'
,p_is_persistent=>'N'
,p_encrypt_session_state_yn=>'N'
,p_attribute_01=>'Y'
);
wwv_flow_api.create_page_item(
p_id=>wwv_flow_api.id(23696437739163602)
,p_name=>'P23_WO_STEP_23_MIME'
,p_source_data_type=>'VARCHAR2'
,p_item_sequence=>900
,p_item_plug_id=>wwv_flow_api.id(22256832327233941)
,p_item_source_plug_id=>wwv_flow_api.id(22256832327233941)
,p_source=>'WO_STEP_23_MIME'
,p_source_type=>'REGION_SOURCE_COLUMN'
,p_display_as=>'NATIVE_HIDDEN'
,p_is_persistent=>'N'
,p_encrypt_session_state_yn=>'N'
,p_attribute_01=>'Y'
);

```

```

wwv_flow_api.create_page_item(
  p_id=>wwv_flow_api.id(23696501088163603)
  ,p_name=>'P23_WO_STEP_24_MIME'
  ,p_source_data_type=>'VARCHAR2'
  ,p_item_sequence=>910
  ,p_item_plug_id=>wwv_flow_api.id(22256832327233941)
  ,p_item_source_plug_id=>wwv_flow_api.id(22256832327233941)
  ,p_source=>'WO_STEP_24_MIME'
  ,p_source_type=>'REGION_SOURCE_COLUMN'
  ,p_display_as=>'NATIVE_HIDDEN'
  ,p_is_persistent=>'N'
  ,p_encrypt_session_state_yn=>'N'
  ,p_attribute_01=>'Y'
);
wwv_flow_api.create_page_item(
  p_id=>wwv_flow_api.id(23696686461163604)
  ,p_name=>'P23_WO_STEP_25_MIME'
  ,p_source_data_type=>'VARCHAR2'
  ,p_item_sequence=>920
  ,p_item_plug_id=>wwv_flow_api.id(22256832327233941)
  ,p_item_source_plug_id=>wwv_flow_api.id(22256832327233941)
  ,p_source=>'WO_STEP_25_MIME'
  ,p_source_type=>'REGION_SOURCE_COLUMN'
  ,p_display_as=>'NATIVE_HIDDEN'
  ,p_is_persistent=>'N'
  ,p_encrypt_session_state_yn=>'N'
  ,p_attribute_01=>'Y'
);
wwv_flow_api.create_page_item(
  p_id=>wwv_flow_api.id(23696775911163605)
  ,p_name=>'P23_WO_STEP_22_NAME'
  ,p_source_data_type=>'VARCHAR2'
  ,p_item_sequence=>930
  ,p_item_plug_id=>wwv_flow_api.id(22256832327233941)
  ,p_item_source_plug_id=>wwv_flow_api.id(22256832327233941)
  ,p_source=>'WO_STEP_22_NAME'
  ,p_source_type=>'REGION_SOURCE_COLUMN'
  ,p_display_as=>'NATIVE_HIDDEN'
  ,p_is_persistent=>'N'
  ,p_encrypt_session_state_yn=>'N'
  ,p_attribute_01=>'Y'
);
wwv_flow_api.create_page_item(
  p_id=>wwv_flow_api.id(23696832522163606)
  ,p_name=>'P23_WO_STEP_23_NAME'
  ,p_source_data_type=>'VARCHAR2'
  ,p_item_sequence=>940
  ,p_item_plug_id=>wwv_flow_api.id(22256832327233941)

```

```

,p_item_source_plug_id=>wwv_flow_api.id(22256832327233941)
,p_source=>'WO_STEP_23_NAME'
,p_source_type=>'REGION_SOURCE_COLUMN'
,p_display_as=>'NATIVE_HIDDEN'
,p_is_persistent=>'N'
,p_encrypt_session_state_yn=>'N'
,p_attribute_01=>'Y'
);
wwv_flow_api.create_page_item(
  p_id=>wwv_flow_api.id(23696908387163607)
,p_name=>'P23_WO_STEP_24_NAME'
,p_source_data_type=>'VARCHAR2'
,p_item_sequence=>950
,p_item_plug_id=>wwv_flow_api.id(22256832327233941)
,p_item_source_plug_id=>wwv_flow_api.id(22256832327233941)
,p_source=>'WO_STEP_24_NAME'
,p_source_type=>'REGION_SOURCE_COLUMN'
,p_display_as=>'NATIVE_HIDDEN'
,p_is_persistent=>'N'
,p_encrypt_session_state_yn=>'N'
,p_attribute_01=>'Y'
);
wwv_flow_api.create_page_item(
  p_id=>wwv_flow_api.id(23697049134163608)
,p_name=>'P23_WO_STEP_25_NAME'
,p_source_data_type=>'VARCHAR2'
,p_item_sequence=>960
,p_item_plug_id=>wwv_flow_api.id(22256832327233941)
,p_item_source_plug_id=>wwv_flow_api.id(22256832327233941)
,p_source=>'WO_STEP_25_NAME'
,p_source_type=>'REGION_SOURCE_COLUMN'
,p_display_as=>'NATIVE_HIDDEN'
,p_is_persistent=>'N'
,p_encrypt_session_state_yn=>'N'
,p_attribute_01=>'Y'
);
wwv_flow_api.create_page_process(
  p_id=>wwv_flow_api.id(22293576149537812)
,p_process_sequence=>10
,p_process_point=>'AFTER_SUBMIT'
,p_region_id=>wwv_flow_api.id(22256832327233941)
,p_process_type=>'NATIVE_FORM_DML'
,p_process_name=>'Process Form Create Form'
,p_attribute_01=>'REGION_SOURCE'
,p_attribute_05=>'Y'
,p_attribute_06=>'Y'
,p_attribute_08=>'Y'
,p_error_display_location=>'INLINE_IN_NOTIFICATION'

```

```

,p_process_success_message=>'Submitted for Review!'
);
wwv_flow_api.create_page_process(
p_id=>wwv_flow_api.id(22256982348233942)
,p_process_sequence=>10
,p_process_point=>'BEFORE_HEADER'
,p_region_id=>wwv_flow_api.id(22256832327233941)
,p_process_type=>'NATIVE_FORM_INIT'
,p_process_name=>'Initialize form Work Order'
,p_error_display_location=>'INLINE_IN_NOTIFICATION'
);
wwv_flow_api.create_page_process(
p_id=>wwv_flow_api.id(22387302465179708)
,p_process_sequence=>20
,p_process_point=>'ON_SUBMIT_BEFORE_COMPUTATION'
,p_process_type=>'NATIVE_PLSQL'
,p_process_name=>'New'
,p_process_sql_clob=>wwv_flow_string.join(wwv_flow_t_varchar2(
'update SCHEDULE_WORK_ORDER',
'set SCHEDULE_WO_STATUS = "FOR_REVIEW"',
'SCHEDULE_WO_CSS = "apex-cal-orange"',
'where SCHEDULE_WORK_ORDER_ID = :P23_ID;'))
,p_process_clob_language=>'PLSQL'
,p_error_display_location=>'INLINE_IN_NOTIFICATION'
);
wwv_flow_api.create_page_process(
p_id=>wwv_flow_api.id(22161392964825544)
,p_process_sequence=>30
,p_process_point=>'ON_SUBMIT_BEFORE_COMPUTATION'
,p_process_type=>'NATIVE_SEND_EMAIL'
,p_process_name=>'E-Mail Notification - WO For Review'
,p_attribute_01=>'no-reply@aei.com'
,p_attribute_02=>'federico.gregorio@aei.com'
,p_attribute_06=>'Work Order For Review'
,p_attribute_07=>'Work Order for REVIEW.'
,p_attribute_08=>wwv_flow_string.join(wwv_flow_t_varchar2(
'<h3>Work Order Details:</h3>',
'Maintenance Date: &P23_SCHEDULE_WO_DATE_TARGET.',
'<br>',
'Team-In-Charge: &P23_SCHEDULE_WO_TEAMS_IN_CHARGE.',
'<br>',
'<br>'))
,p_attribute_10=>'N'
,p_error_display_location=>'INLINE_IN_NOTIFICATION'
,p_process_when_button_id=>wwv_flow_api.id(22293409717537811)
,p_process_success_message=>'E-Mail Notification Sent!<br>'
);
end;

```

```

/
prompt --application/pages/page_00024
begin
wwv_flow_api.create_page(
p_id=>24
,p_user_interface_id=>wwv_flow_api.id(1496472289043960)
,p_name=>'Step 2'
,p_step_title=>'Step 2'
,p_autocomplete_on_off=>'OFF'
,p_page_template_options=>'#DEFAULT#'
,p_last_updated_by=>'ADMIN'
,p_last_upd_yyyymmddhh24miss=>'20211008025229'
);
wwv_flow_api.create_page_plug(
p_id=>wwv_flow_api.id(18707647893494129)
,p_plug_name=>'Step 2'
,p_region_template_options=>'#DEFAULT#:t-Wizard--hideStepsXSmall'
,p_plug_template=>wwv_flow_api.id(1426276590043822)
,p_plug_display_sequence=>10
,p_list_id=>wwv_flow_api.id(18703359648494110)
,p_plug_source_type=>'NATIVE_LIST'
,p_list_template_id=>wwv_flow_api.id(1469175739043855)
);
wwv_flow_api.create_page_plug(
p_id=>wwv_flow_api.id(18707763361494129)
,p_plug_name=>'Step 2'
,p_parent_plug_id=>wwv_flow_api.id(18707647893494129)
,p_region_template_options=>'#DEFAULT#'
,p_plug_template=>wwv_flow_api.id(1390699422043806)
,p_plug_display_sequence=>10
,p_plug_display_point=>'SUB_REGIONS'
,p_attribute_01=>'N'
,p_attribute_02=>'TEXT'
,p_attribute_03=>'Y'
);
wwv_flow_api.create_page_button(
p_id=>wwv_flow_api.id(18709429299494130)
,p_button_sequence=>10
,p_button_plug_id=>wwv_flow_api.id(18707647893494129)
,p_button_name=>'CANCEL'
,p_button_action=>'SUBMIT'
,p_button_template_options=>'#DEFAULT#'
,p_button_template_id=>wwv_flow_api.id(1473987741043879)
,p_button_image_alt=>'Cancel'
,p_button_position=>'CLOSE'
);
wwv_flow_api.create_page_button(
p_id=>wwv_flow_api.id(18709767003494130) ,p_button_sequence=>30

```

```

,p_button_plug_id=>wwv_flow_api.id(18707647893494129)
,p_button_name=>'NEXT'
,p_button_action=>'SUBMIT'
,p_button_template_options=>'#DEFAULT#:t-Button--iconRight'
,p_button_template_id=>wwv_flow_api.id(1474098469043879)
,p_button_is_hot=>'Y'
,p_button_image_alt=>'Next'
,p_button_position=>'NEXT'
,p_icon_css_classes=>'fa-chevron-right'
);
wwv_flow_api.create_page_button(
p_id=>wwv_flow_api.id(18709694588494130)
,p_button_sequence=>20
,p_button_plug_id=>wwv_flow_api.id(18707647893494129)
,p_button_name=>'PREVIOUS'
,p_button_action=>'SUBMIT'
,p_button_template_options=>'#DEFAULT#'
,p_button_template_id=>wwv_flow_api.id(1473229018043866)
,p_button_image_alt=>'Previous'
,p_button_position=>'PREVIOUS'
,p_button_execute_validations=>'N'
,p_icon_css_classes=>'fa-chevron-left'
);
wwv_flow_api.create_page_branch(
p_id=>wwv_flow_api.id(18711240915494131)

```

```

,p_branch_action=>'f?p=&APP_ID.:25:&SESSION.&success_msg=#SUCCESS_MSG
#'
,p_branch_point=>'AFTER_PROCESSING'
,p_branch_type=>'REDIRECT_URL'
,p_branch_when_button_id=>wwv_flow_api.id(18709767003494130)
,p_branch_sequence=>20
);
wwv_flow_api.create_page_branch(
p_id=>wwv_flow_api.id(18710545089494131)
,p_branch_action=>'f?p=&APP_ID.:23:&SESSION.&success_msg=#SUCCESS_MSG
#'
,p_branch_point=>'BEFORE_VALIDATION'
,p_branch_type=>'REDIRECT_URL'
,p_branch_when_button_id=>wwv_flow_api.id(18709694588494130)
,p_branch_sequence=>10
);
wwv_flow_api.create_page_item(
p_id=>wwv_flow_api.id(18709142659494130)
,p_name=>'P24_ITEM1'
,p_item_sequence=>10
,p_item_plug_id=>wwv_flow_api.id(18707763361494129)
,p_prompt=>'ITEM 1'
,p_display_as=>'NATIVE_TEXT_FIELD'
,p_cSize=>30
,p_label_alignment=>'RIGHT'
,p_field_template=>wwv_flow_api.id(1470821384043862)
,p_item_template_options=>'#DEFAULT#'
,p_encrypt_session_state_yn=>'N'
,p_attribute_01=>'N'
,p_attribute_02=>'N'
,p_attribute_03=>'N'
,p_attribute_04=>'TEXT'
,p_attribute_05=>'NONE'
);
end;
/
prompt --application/pages/page_00025 begin
wwv_flow_api.create_page(
p_id=>25
,p_user_interface_id=>wwv_flow_api.id(1496472289043960)
,p_name=>'Step 3'
,p_step_title=>'Step 3'
,p_autocomplete_on_off=>'OFF'
,p_page_template_options=>'#DEFAULT#'
,p_last_updated_by=>'ADMIN'
,p_last_upd_yyyymmddhh24miss=>'20211008025229'
);

```

```

www_flow_api.create_page_plug(
p_id=>www_flow_api.id(18711894187494131)
,p_plug_name=>'Step 3'
,p_region_template_options=>'#DEFAULT#:t-Wizard--hideStepsXSmall'
,p_plug_template=>www_flow_api.id(1426276590043822)
,p_plug_display_sequence=>10
,p_list_id=>www_flow_api.id(18703359648494110)
,p_plug_source_type=>'NATIVE_LIST'
,p_list_template_id=>www_flow_api.id(1469175739043855)
);
www_flow_api.create_page_plug(
p_id=>www_flow_api.id(18711902906494131)
,p_plug_name=>'Step 3'
,p_parent_plug_id=>www_flow_api.id(18711894187494131)
,p_region_template_options=>'#DEFAULT#'
,p_plug_template=>www_flow_api.id(1390699422043806)
,p_plug_display_sequence=>10
,p_plug_display_point=>'SUB_REGIONS'
,p_attribute_01=>'N'
,p_attribute_02=>'TEXT'
,p_attribute_03=>'Y'
);
www_flow_api.create_page_button(
p_id=>www_flow_api.id(18713691782494132)
,p_button_sequence=>10
,p_button_plug_id=>www_flow_api.id(18711894187494131)
,p_button_name=>'CANCEL'
,p_button_action=>'SUBMIT'
,p_button_template_options=>'#DEFAULT#'
,p_button_template_id=>www_flow_api.id(1473987741043879)
,p_button_image_alt=>'Cancel'
,p_button_position=>'CLOSE'
);
www_flow_api.create_page_button(
p_id=>www_flow_api.id(18713981275494132)
,p_button_sequence=>30
,p_button_plug_id=>www_flow_api.id(18711894187494131)
,p_button_name=>'NEXT'
,p_button_action=>'SUBMIT'
,p_button_template_options=>'#DEFAULT#:t-Button--iconRight'
,p_button_template_id=>www_flow_api.id(1474098469043879)
,p_button_is_hot=>'Y'
,p_button_image_alt=>'Next'
,p_button_position=>'NEXT'
,p_icon_css_classes=>'fa-chevron-right'
);
www_flow_api.create_page_button(
p_id=>www_flow_api.id(18713807352494132)

```

```
,p_button_sequence=>20
,p_button_plug_id=>wwv_flow_api.id(18711894187494131)
,p_button_name=>'PREVIOUS'
,p_button_action=>'SUBMIT'
,p_button_template_options=>'#DEFAULT#'
,p_button_template_id=>wwv_flow_api.id(1473229018043866)
,p_button_image_alt=>'Previous'
,p_button_position=>'PREVIOUS'
,p_button_execute_validations=>'N'
,p_icon_css_classes=>'fa-chevron-left'
);
wwv_flow_api.create_page_branch(
p_id=>wwv_flow_api.id(18715499445494133)
```

```

,p_branch_action=>'f?p=&APP_ID.:26:&SESSION.&success_msg=#SUCCESS_MSG
#'
,p_branch_point=>'AFTER_PROCESSING'
,p_branch_type=>'REDIRECT_URL'
,p_branch_when_button_id=>wwv_flow_api.id(18713981275494132)
,p_branch_sequence=>20
);
wwv_flow_api.create_page_branch(
p_id=>wwv_flow_api.id(18714787375494133)
,p_branch_action=>'f?p=&APP_ID.:24:&SESSION.&success_msg=#SUCCESS_MSG
#'
,p_branch_point=>'BEFORE_VALIDATION'
,p_branch_type=>'REDIRECT_URL'
,p_branch_when_button_id=>wwv_flow_api.id(18713807352494132)
,p_branch_sequence=>10
);
wwv_flow_api.create_page_item(
p_id=>wwv_flow_api.id(18713307332494132)
,p_name=>'P25_ITEM1'
,p_item_sequence=>10
,p_item_plug_id=>wwv_flow_api.id(18711902906494131)
,p_prompt=>'ITEM 1'
,p_display_as=>'NATIVE_TEXT_FIELD'
,p_cSize=>30
,p_label_alignment=>'RIGHT'
,p_field_template=>wwv_flow_api.id(1470821384043862)
,p_item_template_options=>#DEFAULT#
,p_encrypt_session_state_yn=>'N'
,p_attribute_01=>'N'
,p_attribute_02=>'N'
,p_attribute_03=>'N'
,p_attribute_04=>'TEXT'
,p_attribute_05=>'NONE'
);
end;
/
prompt --application/pages/page_00026 begin

```

```

www_flow_api.create_page(
p_id=>26
,p_user_interface_id=>www_flow_api.id(1496472289043960)
,p_name=>'Step 4'
,p_step_title=>'Step 4'
,p_autocomplete_on_off=>'OFF'
,p_page_template_options=>'#DEFAULT#'
,p_last_updated_by=>'ADMIN'
,p_last_upd_yyyymmddhh24miss=>'20211008025229'
);
www_flow_api.create_page_plug(
p_id=>www_flow_api.id(18716077365494134)
,p_plug_name=>'Step 4'
,p_region_template_options=>'#DEFAULT#:t-Wizard--hideStepsXSmall'
,p_plug_template=>www_flow_api.id(1426276590043822)
,p_plug_display_sequence=>10
,p_list_id=>www_flow_api.id(18703359648494110)
,p_plug_source_type=>'NATIVE_LIST'
,p_list_template_id=>www_flow_api.id(1469175739043855)
);
www_flow_api.create_page_plug(
p_id=>www_flow_api.id(18716101255494134)
,p_plug_name=>'Step 4'
,p_parent_plug_id=>www_flow_api.id(18716077365494134)
,p_region_template_options=>'#DEFAULT#'
,p_plug_template=>www_flow_api.id(1390699422043806)
,p_plug_display_sequence=>10 ,p_plug_display_point=>'SUB_REGIONS'
,p_attribute_01=>'N'
,p_attribute_02=>'TEXT'
,p_attribute_03=>'Y'
);
www_flow_api.create_page_button(
p_id=>www_flow_api.id(18717867181494134)
,p_button_sequence=>10
,p_button_plug_id=>www_flow_api.id(18716077365494134)
,p_button_name=>'CANCEL'
,p_button_action=>'SUBMIT'
,p_button_template_options=>'#DEFAULT#'
,p_button_template_id=>www_flow_api.id(1473987741043879)
,p_button_image_alt=>'Cancel'
,p_button_position=>'CLOSE'
);
www_flow_api.create_page_button(
p_id=>www_flow_api.id(18718151009494134)
,p_button_sequence=>30
,p_button_plug_id=>www_flow_api.id(18716077365494134)
,p_button_name=>'NEXT'
,p_button_action=>'SUBMIT'

```

```

,p_button_template_options=>'#DEFAULT#:t-Button--iconRight'
,p_button_template_id=>wwv_flow_api.id(1474098469043879)
,p_button_is_hot=>'Y'
,p_button_image_alt=>'Next'
,p_button_position=>'NEXT'
,p_icon_css_classes=>'fa-chevron-right'
);
wwv_flow_api.create_page_button(
p_id=>wwv_flow_api.id(18718066620494134)
,p_button_sequence=>20
,p_button_plug_id=>wwv_flow_api.id(18716077365494134)
,p_button_name=>'PREVIOUS'
,p_button_action=>'SUBMIT'
,p_button_template_options=>'#DEFAULT#'
,p_button_template_id=>wwv_flow_api.id(1473229018043866)
,p_button_image_alt=>'Previous'
,p_button_position=>'PREVIOUS'
,p_button_execute_validations=>'N'
,p_icon_css_classes=>'fa-chevron-left'
);
wwv_flow_api.create_page_branch(
p_id=>wwv_flow_api.id(18719659432494135)

```

```
,p_branch_action=>'f?p=&APP_ID.:27:&SESSION.&success_msg=#SUCCESS_MSG
#'
,p_branch_point=>'AFTER_PROCESSING'
,p_branch_type=>'REDIRECT_URL'
,p_branch_when_button_id=>wwv_flow_api.id(18718151009494134)
,p_branch_sequence=>20
);
wwv_flow_api.create_page_branch(
  p_id=>wwv_flow_api.id(18718934647494135)
,p_branch_action=>'f?p=&APP_ID.:25:&SESSION.&success_msg=#SUCCESS_MSG
#'
,p_branch_point=>'BEFORE_VALIDATION'
,p_branch_type=>'REDIRECT_URL'
,p_branch_when_button_id=>wwv_flow_api.id(18718066620494134)
,p_branch_sequence=>10
);
wwv_flow_api.create_page_item(
  p_id=>wwv_flow_api.id(18717525813494134)
,p_name=>'P26_ITEM1'
,p_item_sequence=>10
,p_item_plug_id=>wwv_flow_api.id(18716101255494134)
,p_prompt=>'ITEM 1'
,p_display_as=>'NATIVE_TEXT_FIELD'
,p_cSize=>30
,p_label_alignment=>'RIGHT'
,p_field_template=>wwv_flow_api.id(1470821384043862)
,p_item_template_options=>'#DEFAULT#'
,p_encrypt_session_state_yn=>'N'
,p_attribute_01=>'N'
,p_attribute_02=>'N'
```

```

,p_attribute_03=>'N'
,p_attribute_04=>'TEXT'
,p_attribute_05=>'NONE'
);
end;
/
prompt --application/pages/page_00027
begin
wwv_flow_api.create_page(
p_id=>27
,p_user_interface_id=>wwv_flow_api.id(1496472289043960)
,p_name=>'Step 5'
,p_step_title=>'Step 5'
,p_autocomplete_on_off=>'OFF'
,p_page_template_options=>'#DEFAULT#'
,p_last_updated_by=>'ADMIN'
,p_last_upd_yyyymmddhh24miss=>'20211008025229'
);
wwv_flow_api.create_page_plug(
p_id=>wwv_flow_api.id(18720238891494135)
,p_plug_name=>'Step 5'
,p_region_template_options=>'#DEFAULT#:t-Wizard--hideStepsXSmall'
,p_plug_template=>wwv_flow_api.id(1426276590043822)
,p_plug_display_sequence=>10
,p_list_id=>wwv_flow_api.id(18703359648494110)
,p_plug_source_type=>'NATIVE_LIST'
,p_list_template_id=>wwv_flow_api.id(1469175739043855)
);
wwv_flow_api.create_page_plug(
p_id=>wwv_flow_api.id(18720353510494135)
,p_plug_name=>'Step 5'
,p_parent_plug_id=>wwv_flow_api.id(18720238891494135)
,p_region_template_options=>'#DEFAULT#'
,p_plug_template=>wwv_flow_api.id(1390699422043806)
,p_plug_display_sequence=>10
,p_plug_display_point=>'SUB_REGIONS'
,p_attribute_01=>'N'
,p_attribute_02=>'TEXT'
,p_attribute_03=>'Y'
);
wwv_flow_api.create_page_button(
p_id=>wwv_flow_api.id(18722052852494136)
,p_button_sequence=>10
,p_button_plug_id=>wwv_flow_api.id(18720238891494135)
,p_button_name=>'CANCEL'
,p_button_action=>'SUBMIT'
,p_button_template_options=>'#DEFAULT#'
,p_button_template_id=>wwv_flow_api.id(1473987741043879)

```

```

,p_button_image_alt=>'Cancel'
,p_button_position=>'CLOSE'
);
wwv_flow_api.create_page_button(
p_id=>wwv_flow_api.id(18722138601494136)
,p_button_sequence=>40
,p_button_plug_id=>wwv_flow_api.id(18720238891494135)
,p_button_name=>'FINISH'
,p_button_action=>'SUBMIT'
,p_button_template_options=>'#DEFAULT#'
,p_button_template_id=>wwv_flow_api.id(1473987741043879)
,p_button_is_hot=>'Y'
,p_button_image_alt=>'Finish'
,p_button_position=>'NEXT'
);
wwv_flow_api.create_page_button(
p_id=>wwv_flow_api.id(18722295061494136)
,p_button_sequence=>20
,p_button_plug_id=>wwv_flow_api.id(18720238891494135)
,p_button_name=>'PREVIOUS'
,p_button_action=>'SUBMIT'
,p_button_template_options=>'#DEFAULT#'
,p_button_template_id=>wwv_flow_api.id(1473229018043866)
,p_button_image_alt=>'Previous'
,p_button_position=>'PREVIOUS'
,p_button_execute_validations=>'N'
,p_icon_css_classes=>'fa-chevron-left'
);
wwv_flow_api.create_page_branch(
p_id=>wwv_flow_api.id(18723161901494137)

```

```
,p_branch_action=>'f?p=&APP_ID.:26:&SESSION.&success_msg=#SUCCESS_MSG
#'
,p_branch_point=>'BEFORE_VALIDATION'
,p_branch_type=>'REDIRECT_URL'
,p_branch_when_button_id=>wwv_flow_api.id(18722295061494136)
,p_branch_sequence=>10
);
wwv_flow_api.create_page_item(
  p_id=>wwv_flow_api.id(18721714554494136)
,p_name=>'P27_ITEM1'
,p_item_sequence=>10
,p_item_plug_id=>wwv_flow_api.id(18720353510494135)
,p_prompt=>'ITEM 1'
,p_display_as=>'NATIVE_TEXT_FIELD'
,p_cSize=>30
,p_label_alignment=>'RIGHT'
,p_field_template=>wwv_flow_api.id(1470821384043862)
,p_item_template_options=>'#DEFAULT#'
,p_encrypt_session_state_yn=>'N'
,p_attribute_01=>'N'
,p_attribute_02=>'N'
,p_attribute_03=>'N'
```

```

,p_attribute_04=>'TEXT'
,p_attribute_05=>'NONE'
);
end;
/
prompt --application/pages/page_00028
begin
wwv_flow_api.create_page(
p_id=>28
,p_user_interface_id=>wwv_flow_api.id(1496472289043960)
,p_name=>'For Review Page'
,p_step_title=>'For Review Page'
,p_autocomplete_on_off=>'OFF'
,p_page_template_options=>'#DEFAULT#'
,p_last_updated_by=>'ADMIN'
,p_last_upd_yyyymmddhh24miss=>'20211012051959'
);
end;
/
prompt --application/pages/page_00029
begin
wwv_flow_api.create_page(
p_id=>29
,p_user_interface_id=>wwv_flow_api.id(1496472289043960)
,p_name=>'For Approval Page'
,p_step_title=>'For Approval Page'
,p_autocomplete_on_off=>'OFF'
,p_page_template_options=>'#DEFAULT#'
,p_last_updated_by=>'ADMIN'
,p_last_upd_yyyymmddhh24miss=>'20211012052021'
);
end;
/
prompt --application/pages/page_00030
begin
wwv_flow_api.create_page(
p_id=>30
,p_user_interface_id=>wwv_flow_api.id(1496472289043960)
,p_name=>'Archive Page'
,p_step_title=>'Archive Page'
,p_autocomplete_on_off=>'OFF'
,p_page_template_options=>'#DEFAULT#'
,p_last_updated_by=>'ADMIN'
,p_last_upd_yyyymmddhh24miss=>'20211012052100'
);
end;
/

```

```

prompt --application/pages/page_00031
begin
wwv_flow_api.create_page(
p_id=>31
,p_user_interface_id=>wwv_flow_api.id(1496472289043960)
,p_name=>'Test Images'
,p_step_title=>'Test Images'
,p_autocomplete_on_off=>'OFF'
,p_inline_css=>wwv_flow_string.join(wwv_flow_t_varchar2(
'#stat{',
'fontweight: 900;',
'font-size: 10em;',
'color: pink;',
'}',
'',
'#resize img{',
'height:25%;',
'width:25%;',
'}'))
,p_page_template_options=>'#DEFAULT#'
,p_protection_level=>'C'
,p_last_updated_by=>'ADMIN'
,p_last_upd_yyyymmddhh24miss=>'20211111204625'
);
wwv_flow_api.create_page_plug(
p_id=>wwv_flow_api.id(23587827743997911)
,p_plug_name=>'New'
,p_region_name=>'resize'
,p_region_template_options=>'#DEFAULT#:t-Region--scrollBody'
,p_escape_on_http_output=>'Y'
,p_plug_template=>wwv_flow_api.id(1415844987043818)
,p_plug_display_sequence=>20
,p_include_in_reg_disp_sel_yn=>'Y'
,p_plug_new_grid_row=>false
,p_plug_new_grid_column=>false
,p_query_type=>'TABLE'
,p_query_table=>'TEST_IMAGE'
,p_include_rowid_column=>false
,p_plug_source_type=>'NATIVE_JQM_LIST_VIEW'
,p_plug_query_num_rows=>15
,p_plug_query_options=>'DERIVED_REPORT_COLUMNS'
,p_attribute_01=>'ADVANCED_FORMATTING:IMAGE'
,p_attribute_05=>'<span id="stat">&NAME.</span>'
,p_attribute_09=>'IMAGE_BLOB'
,p_attribute_10=>'IMAGE_BLOB'
,p_attribute_11=>'ID'
);
wwv_flow_api.create_page_plug(

```

```
p_id=>wwv_flow_api.id(23587988706997912)
,p_plug_name=>'New'
,p_region_name=>'resize'
,p_region_template_options=>'#DEFAULT#:t-Region--scrollBody'
,p_plug_template=>wwv_flow_api.id(1415844987043818)
,p_plug_display_sequence=>30
,p_include_in_reg_disp_sel_yn=>'Y'
,p_plug_new_grid_row=>false
,p_plug_new_grid_column=>false
,p_plug_query_options=>'DERIVED_REPORT_COLUMNS'
,p_attribute_01=>'N'
,p_attribute_02=>'HTML'
);
wwv_flow_api.create_page_plug(
  p_id=>wwv_flow_api.id(23685039460411605)
  ,p_plug_name=>'Report 1'
  ,p_region_template_options=>'#DEFAULT#'
  ,p_plug_template=>wwv_flow_api.id(1414782315043817)
  ,p_plug_display_sequence=>10
  ,p_query_type=>'SQL'
  ,p_plug_source=>'select
```

```

"ID","NAME",sys.dbms_lob.getlength("IMAGE_BLOB")"IMAGE_BLOB",sys.dbms_lob.
getlength("FILE_BLOB")"FILE_BLOB"from "TEST_IMAGE"
,p_plug_source_type=>'NATIVE_IR'
);
wwv_flow_api.create_worksheet(
  p_id=>wwv_flow_api.id(23685431858411605)
,p_name=>'Report 1'
,p_max_row_count_message=>'The maximum row count for this report is
#MAX_ROW_COUNT# rows. Please apply a filter to reduce the number of records in
your query.'
,p_no_data_found_message=>'No data found.'
,p_show_nulls_as=> '-'
,p_pagination_type=>'ROWS_X_TO_Y'
,p_pagination_display_pos=>'BOTTOM_RIGHT'
,p_report_list_mode=>'TABS'
,p_lazy_loading=>false
,p_show_detail_link=>'C'
,p_download_formats=>'CSV:HTML:XLSX:PDF'
,p_enable_mail_download=>'Y'
,p_detail_link=>'f?p=&APP_ID::32:&SESSION::&DEBUG::RP:P32_ID:\#ID#\
,p_detail_link_text=>'<span  aria-label="Edit"><span  class="fa  fa-edit"
ariahidden="true" title="Edit"></span></span>'
,p_owner=>'ADMIN'
,p_internal_uid=>23685431858411605
);
wwv_flow_api.create_worksheet_column(
  p_id=>wwv_flow_api.id(23685523965411607)
,p_db_column_name=>'ID'
,p_display_order=>0
,p_column_identifier=>'A'
,p_column_label=>'Id'
,p_column_type=>'NUMBER'
,p_display_text_as=>'HIDDEN'
,p_heading_alignment=>'LEFT'

```

```

,p_tz_dependent=>'N'
);
wwv_flow_api.create_worksheet_column(
p_id=>wwv_flow_api.id(23685990690411612)
,p_db_column_name=>'NAME'
,p_display_order=>2
,p_column_identifier=>'B'
,p_column_label=>'Name'
,p_column_type=>'STRING'
,p_heading_alignment=>'LEFT'
,p_tz_dependent=>'N'
);
wwv_flow_api.create_worksheet_column(
p_id=>wwv_flow_api.id(23686371895411613)
,p_db_column_name=>'IMAGE_BLOB'
,p_display_order=>3
,p_column_identifier=>'C'
,p_column_label=>'Image Blob'
,p_allow_sorting=>'N'
,p_allow_filtering=>'N'
,p_allow_highlighting=>'N'
,p_allow_ctrl_breaks=>'N'
,p_allow_aggregations=>'N'
,p_allow_computations=>'N'
,p_allow_charting=>'N'
,p_allow_group_by=>'N'
,p_allow_pivot=>'N'
,p_column_type=>'NUMBER'
,p_heading_alignment=>'LEFT'

```

```
,p_format_mask=>'DOWNLOAD:TEST_IMAGE:IMAGE_BLOB:ID::IMAGE_MIME:IMAGE_NAME:::attachment::'  
,p_rpt_show_filter_lov=>'N'  
);  
wwv_flow_api.create_worksheet_column(  
  p_id=>wwv_flow_api.id(23686781613411613)  
,p_db_column_name=>'FILE_BLOB'  
,p_display_order=>4  
,p_column_identifier=>'D'  
,p_column_label=>'File Blob'  
,p_allow_sorting=>'N'  
,p_allow_filtering=>'N'  
,p_allow_highlighting=>'N'  
,p_allow_ctrl_breaks=>'N'  
,p_allow_aggregations=>'N'  
,p_allow_computations=>'N'  
,p_allow_charting=>'N'  
,p_allow_group_by=>'N'  
,p_allow_pivot=>'N'  
,p_column_type=>'NUMBER'  
,p_heading_alignment=>'LEFT'
```

,p_format_mask=>'DOWNLOAD:TEST_IMAGE:FILE_BLOB:ID::FILE_MIME:FILE_N

```

A
ME:::attachment::'
,p_rpt_show_filter_lov=>'N'
);
wwv_flow_api.create_worksheet_rpt(
p_id=>wwv_flow_api.id(23687787583413305)
,p_application_user=>'APXWS_DEFAULT'
,p_report_seq=>10
,p_report_alias=>'236878'
,p_status=>'PUBLIC'
,p_is_default=>'Y'
,p_report_columns=>'ID:NAME:IMAGE_BLOB:FILE_BLOB'
);
wwv_flow_api.create_page_button(
p_id=>wwv_flow_api.id(23687221569411613)
,p_button_sequence=>30
,p_button_plug_id=>wwv_flow_api.id(23685039460411605)
,p_button_name=>'CREATE'
,p_button_action=>'REDIRECT_PAGE'
,p_button_template_options=>'#DEFAULT#'
,p_button_template_id=>wwv_flow_api.id(1473987741043879)
,p_button_is_hot=>'Y'
,p_button_image_alt=>'Create'
,p_button_position=>'RIGHT_OF_IR_SEARCH_BAR'
,p_button_redirect_url=>'f?p=&APP_ID.:32:&SESSION.::&DEBUG.:32'
);
wwv_flow_api.create_page_item(
p_id=>wwv_flow_api.id(23588019734997913)
,p_name=>'P31_NEW'
,p_item_sequence=>10
,p_item_plug_id=>wwv_flow_api.id(23587988706997912)
,p_prompt=>'New'
,p_display_as=>'NATIVE_DISPLAY_IMAGE'
,p_encrypt_session_state_yn=>'N'
,p_attribute_01=>'SQL'
,p_attribute_06=>'select IMAGE_BLOB from TEST_IMAGE where ID = 21'
);
end;
/

prompt --application/pages/page_00032 begin
wwv_flow_api.create_page(
p_id=>32
,p_user_interface_id=>wwv_flow_api.id(1496472289043960)
,p_name=>'Add | Edit Images'
,p_step_title=>'Add | Edit Images'
,p_autocomplete_on_off=>'OFF'
,p_javascript_code=>'var htmldb_delete_message=""DELETED_CONFIRM_MSG"";'
,p_page_template_options=>'#DEFAULT#'

```

```

,p_protection_level=>'C'
,p_last_updated_by=>'ADMIN'
,p_last_upd_yyyymmddhh24miss=>'20211111195818'
);
wwv_flow_api.create_page_plug(
  p_id=>wwv_flow_api.id(23678573877411581)
,p_plug_name=>'Add | Edit Images'
,p_region_template_options=>'#DEFAULT#:t-Region--scrollBody'
,p_plug_template=>wwv_flow_api.id(1415844987043818)
,p_plug_display_sequence=>10
,p_query_type=>'TABLE'
,p_query_table=>'TEST_IMAGE'
,p_include_rowid_column=>false
,p_is_editable=>true
,p_edit_operations=>'i:u:d'
,p_lost_update_check_type=>'VALUES'
,p_plug_source_type=>'NATIVE_FORM'
);
wwv_flow_api.create_page_button(
  p_id=>wwv_flow_api.id(23682814676411600)
,p_button_sequence=>30
,p_button_plug_id=>wwv_flow_api.id(23678573877411581)
,p_button_name=>'SAVE'
,p_button_action=>'SUBMIT'
,p_button_template_options=>'#DEFAULT#'
,p_button_template_id=>wwv_flow_api.id(1473987741043879)
,p_button_is_hot=>'Y'
,p_button_image_alt=>'Apply Changes'
,p_button_position=>'CHANGE'
,p_button_condition=>'P32_ID'
,p_button_condition_type=>'ITEM_IS_NOT_NULL'
,p_database_action=>'UPDATE'
);
wwv_flow_api.create_page_button(
  p_id=>wwv_flow_api.id(23681641475411597)
,p_button_sequence=>10
,p_button_plug_id=>wwv_flow_api.id(23678573877411581)
,p_button_name=>'CANCEL'
,p_button_action=>'REDIRECT_PAGE'
,p_button_template_options=>'#DEFAULT#'
,p_button_template_id=>wwv_flow_api.id(1473987741043879)
,p_button_image_alt=>'Cancel'
,p_button_position=>'CLOSE'
,p_button_redirect_url=>'f?p=&APP_ID.:31:&SESSION.::&DEBUG.:::'
);
wwv_flow_api.create_page_button(
  p_id=>wwv_flow_api.id(23683272714411600)
,p_button_sequence=>40

```

```
,p_button_plug_id=>wwv_flow_api.id(23678573877411581)
,p_button_name=>'CREATE'
,p_button_action=>'SUBMIT'
,p_button_template_options=>'#DEFAULT#'
,p_button_template_id=>wwv_flow_api.id(1473987741043879)
,p_button_is_hot=>'Y'
,p_button_image_alt=>'Create'
,p_button_position=>'CREATE'
,p_button_condition=>'P32_ID'
,p_button_condition_type=>'ITEM_IS_NULL'
,p_database_action=>'INSERT'
);
wwv_flow_api.create_page_button(
p_id=>wwv_flow_api.id(23682416094411599)
,p_button_sequence=>20
,p_button_plug_id=>wwv_flow_api.id(23678573877411581)
,p_button_name=>'DELETE'
,p_button_action=>'REDIRECT_URL'
,p_button_template_options=>'#DEFAULT#'
,p_button_template_id=>wwv_flow_api.id(1473987741043879)
,p_button_image_alt=>'Delete'
,p_button_position=>'DELETE'
```

```
,p_button_redirect_url=>'javascript:apex.confirm(htmldb_delete_message,"DELETE");'  
,p_button_execute_validations=>'N'  
,p_button_condition=>'P32_ID'  
,p_button_condition_type=>'ITEM_IS_NOT_NULL'  
,p_database_action=>'DELETE'  
);  
wwv_flow_api.create_page_branch(  
  p_id=>wwv_flow_api.id(23683578310411601)  
,p_branch_action=>'f?p=&APP_ID.:31:&SESSION.::&DEBUG.&success_msg=#SUC  
C  
ESS_MSG#'  
,p_branch_point=>'AFTER_PROCESSING'  
,p_branch_type=>'REDIRECT_URL'  
,p_branch_sequence=>1  
);  
wwv_flow_api.create_page_item(  
  p_id=>wwv_flow_api.id(23678805673411583)  
,p_name=>'P32_ID'  
,p_source_data_type=>'NUMBER'  
,p_is_primary_key=>true  
,p_item_sequence=>10  
,p_item_plug_id=>wwv_flow_api.id(23678573877411581)  
,p_item_source_plug_id=>wwv_flow_api.id(23678573877411581)  
,p_use_cache_before_default=>'NO'  
,p_prompt=>'Id'  
,p_source=>'ID'  
,p_source_type=>'REGION_SOURCE_COLUMN'  
,p_display_as=>'NATIVE_HIDDEN'  
,p_label_alignment=>'RIGHT'  
,p_field_template=>wwv_flow_api.id(1470821384043862)  
,p_item_template_options=>'#DEFAULT#'  
,p_is_persistent=>'N'
```

```

,p_protection_level=>'S'
,p_encrypt_session_state_yn=>'N'
,p_attribute_01=>'Y'
);
wwv_flow_api.create_page_item(
  p_id=>wwv_flow_api.id(23679217947411588)
,p_name=>'P32_NAME'
,p_source_data_type=>'VARCHAR2'
,p_item_sequence=>20
,p_item_plug_id=>wwv_flow_api.id(23678573877411581)
,p_item_source_plug_id=>wwv_flow_api.id(23678573877411581)
,p_prompt=>'Name'
,p_source=>'NAME'
,p_source_type=>'REGION_SOURCE_COLUMN'
,p_display_as=>'NATIVE_TEXT_FIELD'
,p_cSize=>60
,p_cMaxlength=>250
,p_field_template=>wwv_flow_api.id(1470821384043862)
,p_item_template_options=>'#DEFAULT#'
,p_is_persistent=>'N'
,p_encrypt_session_state_yn=>'N'
,p_attribute_01=>'N'
,p_attribute_02=>'N'
,p_attribute_04=>'TEXT'
,p_attribute_05=>'BOTH'
);
wwv_flow_api.create_page_item(
  p_id=>wwv_flow_api.id(23679697367411595)
,p_name=>'P32_IMAGE_BLOB'
,p_source_data_type=>'BLOB'
,p_item_sequence=>30
,p_item_plug_id=>wwv_flow_api.id(23678573877411581)
,p_item_source_plug_id=>wwv_flow_api.id(23678573877411581)
,p_prompt=>'Image'
,p_source=>'IMAGE_BLOB'
,p_source_type=>'REGION_SOURCE_COLUMN'
,p_display_as=>'NATIVE_FILE'
,p_cSize=>60
,p_cMaxlength=>255
,p_field_template=>wwv_flow_api.id(1470821384043862)
,p_item_template_options=>'#DEFAULT#'
,p_is_persistent=>'N'
,p_encrypt_session_state_yn=>'N'
,p_attribute_01=>'DB_COLUMN'
,p_attribute_02=>'IMAGE_MIME'
,p_attribute_03=>'IMAGE_NAME'
,p_attribute_06=>'Y'
,p_attribute_07=>'Download Image'

```

```

,p_attribute_08=>'attachment'
,p_attribute_12=>'NATIVE'
);
wwv_flow_api.create_page_item(
p_id=>wwv_flow_api.id(23680001028411595)
,p_name=>'P32_FILE_BLOB'
,p_source_data_type=>'BLOB'
,p_item_sequence=>40
,p_item_plug_id=>wwv_flow_api.id(23678573877411581)
,p_item_source_plug_id=>wwv_flow_api.id(23678573877411581)
,p_prompt=>'File'
,p_source=>'FILE_BLOB'
,p_source_type=>'REGION_SOURCE_COLUMN'
,p_display_as=>'NATIVE_FILE'
,p_cSize=>60
,p_cMaxlength=>255
,p_field_template=>wwv_flow_api.id(1470821384043862)
,p_item_template_options=>#DEFAULT#
,p_is_persistent=>'N'
,p_encrypt_session_state_yn=>'N'
,p_attribute_01=>'DB_COLUMN'
,p_attribute_02=>'FILE_MIME'
,p_attribute_03=>'FILE_NAME'
,p_attribute_06=>'Y'
,p_attribute_07=>'Download File'
,p_attribute_08=>'attachment'
,p_attribute_12=>'NATIVE'
);
wwv_flow_api.create_page_process(
p_id=>wwv_flow_api.id(23684470918411603)
,p_process_sequence=>10
,p_process_point=>'AFTER_SUBMIT'
,p_region_id=>wwv_flow_api.id(23678573877411581)
,p_process_type=>'NATIVE_FORM_DML'
,p_process_name=>'Process form Add | Edit Images'
,p_attribute_01=>'REGION_SOURCE'
,p_attribute_05=>'Y'
,p_attribute_06=>'Y'
,p_attribute_08=>'Y'
,p_error_display_location=>'INLINE_IN_NOTIFICATION'
);
wwv_flow_api.create_page_process(
p_id=>wwv_flow_api.id(23684095010411603)
,p_process_sequence=>10
,p_process_point=>'BEFORE_HEADER'
,p_region_id=>wwv_flow_api.id(23678573877411581)
,p_process_type=>'NATIVE_FORM_INIT'
,p_process_name=>'Initialize form Add | Edit Images'

```

```

);
end;
/
prompt --application/pages/page_00033
begin
wwv_flow_api.create_page(
p_id=>33
,p_user_interface_id=>wwv_flow_api.id(1496472289043960)
,p_name=>'Print Out'
,p_page_mode=>'MODAL'
,p_step_title=>'Print Out'
,p_autocomplete_on_off=>'OFF'
,p_javascript_code=>'var htmldb_delete_message=""DELETE_CONFIRM_MSG"";'
,p_page_template_options=>'#DEFAULT#'
,p_protection_level=>'C'
,p_last_updated_by=>'ADMIN'
,p_last_upd_yyyymmddhh24miss=>'20211114221328'
);
wwv_flow_api.create_page_plug(
p_id=>wwv_flow_api.id(24260083727309649)
,p_plug_name=>'Create Form'
,p_region_name=>'print_this_out'
,p_region_template_options=>'#DEFAULT#'
,p_plug_template=>wwv_flow_api.id(1390699422043806)
,p_plug_display_sequence=>10
,p_query_type=>'TABLE'
,p_query_table=>'WORK_ORDER'
,p_include_rowid_column=>true
,p_is_editable=>true
,p_edit_operations=>'i:u:d'
,p_lost_update_check_type=>'VALUES'
,p_plug_source_type=>'NATIVE_FORM'
,p_plug_query_options=>'DERIVED_REPORT_COLUMNS'
);
wwv_flow_api.create_page_plug(
p_id=>wwv_flow_api.id(24266518754309664)
,p_plug_name=>'Buttons'
,p_region_template_options=>'#DEFAULT#'
,p_plug_template=>wwv_flow_api.id(1391696800043806)
,p_plug_display_sequence=>20
,p_plug_display_point=>'REGION_POSITION_03'
,p_attribute_01=>'N'
,p_attribute_02=>'TEXT'
,p_attribute_03=>'Y'
);
wwv_flow_api.create_page_button(
p_id=>wwv_flow_api.id(24266972219309664)
,p_button_sequence=>10

```

```
,p_button_plug_id=>wwv_flow_api.id(24266518754309664)
,p_button_name=>'CANCEL'
,p_button_action=>'DEFINED_BY_DA'
,p_button_template_options=>'#DEFAULT#'
,p_button_template_id=>wwv_flow_api.id(1473987741043879)
,p_button_image_alt=>'Cancel'
,p_button_position=>'CLOSE'
);
wwv_flow_api.create_page_button(
p_id=>wwv_flow_api.id(24268517767309669)
,p_button_sequence=>20
,p_button_plug_id=>wwv_flow_api.id(24266518754309664)
,p_button_name=>'DELETE'
,p_button_action=>'REDIRECT_URL'
,p_button_template_options=>'#DEFAULT#'
,p_button_template_id=>wwv_flow_api.id(1473987741043879)
,p_button_image_alt=>'Delete'
,p_button_position=>'DELETE'
```

```
,p_button_redirect_url=>'javascript:apex.confirm(htmldb_delete_message,"DELETE");'  
,p_button_execute_validations=>'N'  
,p_button_condition=>'P33_ROWID'  
,p_button_condition_type=>'ITEM_IS_NOT_NULL'  
,p_database_action=>'DELETE'  
);  
wwv_flow_api.create_page_button(  
  p_id=>wwv_flow_api.id(24268921812309669)  
  ,p_button_sequence=>30  
  ,p_button_plug_id=>wwv_flow_api.id(24266518754309664)  
  ,p_button_name=>'SAVE'  
  ,p_button_action=>'SUBMIT'  
  ,p_button_template_options=>'#DEFAULT#'  
  ,p_button_template_id=>wwv_flow_api.id(1473987741043879)  
  ,p_button_is_hot=>'Y'  
  ,p_button_image_alt=>'Apply Changes'  
  ,p_button_position=>'NEXT'  
  ,p_button_condition=>'P33_ROWID'  
  ,p_button_condition_type=>'ITEM_IS_NOT_NULL'  
  ,p_database_action=>'UPDATE'  
);  
wwv_flow_api.create_page_button(  
  p_id=>wwv_flow_api.id(24269389230309670)  
  ,p_button_sequence=>40  
  ,p_button_plug_id=>wwv_flow_api.id(24266518754309664)  
  ,p_button_name=>'PRINT'  
  ,p_button_action=>'DEFINED_BY_DA'  
  ,p_button_template_options=>'#DEFAULT#'  
  ,p_button_template_id=>wwv_flow_api.id(1473987741043879)  
  ,p_button_is_hot=>'Y'  
  ,p_button_image_alt=>'Print'  
  ,p_button_position=>'NEXT'  
  ,p_warn_on_unsaved_changes=>null  
  ,p_button_condition=>'P33_ROWID'  
  ,p_button_condition_type=>'ITEM_IS_NULL'  
);  
wwv_flow_api.create_page_item(  
  p_id=>wwv_flow_api.id(24260335142309652)
```

```

,p_name=>'P33_ROWID'
,p_source_data_type=>'VARCHAR2'
,p_is_primary_key=>true
,p_item_sequence=>10
,p_item_plug_id=>wwv_flow_api.id(24260083727309649)
,p_item_source_plug_id=>wwv_flow_api.id(24260083727309649)
,p_use_cache_before_default=>'NO'
,p_prompt=>'Rowid'
,p_source=>'ROWID'
,p_source_type=>'REGION_SOURCE_COLUMN'
,p_display_as=>'NATIVE_HIDDEN'
,p_label_alignment=>'RIGHT'
,p_field_template=>wwv_flow_api.id(1470821384043862)
,p_item_template_options=>'#DEFAULT#'
,p_is_persistent=>'N'
,p_protection_level=>'S'
,p_encrypt_session_state_yn=>'N'
,p_attribute_01=>'Y'
);
wwv_flow_api.create_page_item(
p_id=>wwv_flow_api.id(24260719446309657)
,p_name=>'P33_ID'
,p_source_data_type=>'NUMBER'
,p_is_primary_key=>true
,p_item_sequence=>20
,p_item_plug_id=>wwv_flow_api.id(24260083727309649)
,p_item_source_plug_id=>wwv_flow_api.id(24260083727309649)
,p_source=>'ID'
,p_source_type=>'REGION_SOURCE_COLUMN'
,p_display_as=>'NATIVE_HIDDEN'
,p_is_persistent=>'N'
,p_encrypt_session_state_yn=>'N'
,p_attribute_01=>'Y'
);
wwv_flow_api.create_page_item(
p_id=>wwv_flow_api.id(24261073243309660)
,p_name=>'P33_WORK_ORDER_ID'
,p_item_sequence=>30
,p_item_plug_id=>wwv_flow_api.id(24260083727309649)
,p_prompt=>'Work Order ID'
,p_source=>wwv_flow_string.join(wwv_flow_t_varchar2(
'select WORK_ORDER_ID',
'from WORK_ORDER',
'where WORK_ORDER_ID = :P33_ID'))
,p_source_type=>'QUERY'
,p_display_as=>'NATIVE_DISPLAY_ONLY'
,p_field_template=>wwv_flow_api.id(1470638402043861)
,p_item_template_options=>'#DEFAULT#:t-Form-fieldContainer--large'

```

```

,p_encrypt_session_state_yn=>'N'
,p_attribute_01=>'Y'
,p_attribute_02=>'VALUE'
,p_attribute_04=>'Y'
,p_attribute_05=>'PLAIN'
);
wwv_flow_api.create_page_item(
p_id=>wwv_flow_api.id(24261479808309660)
,p_name=>'P33_WO_ASSET_SERIAL_NUMBER'
,p_item_sequence=>40
,p_item_plug_id=>wwv_flow_api.id(24260083727309649)
,p_prompt=>'Asset Serial Number'
,p_source=>wwv_flow_string.join(wwv_flow_t_varchar2(
'select WO_ASSET_SERIAL_NUMBER',
'from WORK_ORDER',
'where WORK_ORDER_ID = :P33_ID'))
,p_source_type=>'QUERY'
,p_display_as=>'NATIVE_DISPLAY_ONLY'
,p_field_template=>wwv_flow_api.id(1470638402043861)
,p_item_template_options=>'#DEFAULT#:t-Form-fieldContainer--large'
,p_encrypt_session_state_yn=>'N'
,p_attribute_01=>'Y'
,p_attribute_02=>'VALUE'
,p_attribute_04=>'Y'
,p_attribute_05=>'PLAIN'
);
wwv_flow_api.create_page_item(
p_id=>wwv_flow_api.id(24261858380309660)
,p_name=>'P33_WO_ASSET_NAME'
,p_item_sequence=>50
,p_item_plug_id=>wwv_flow_api.id(24260083727309649)
,p_prompt=>'Asset Name'
,p_source=>wwv_flow_string.join(wwv_flow_t_varchar2(
'select WO_ASSET_NAME',
'from WORK_ORDER',
'where WORK_ORDER_ID = :P33_ID'))
,p_source_type=>'QUERY'
,p_display_as=>'NATIVE_DISPLAY_ONLY'
,p_field_template=>wwv_flow_api.id(1470638402043861)
,p_item_template_options=>'#DEFAULT#:t-Form-fieldContainer--large'
,p_encrypt_session_state_yn=>'N'
,p_attribute_01=>'Y'
,p_attribute_02=>'VALUE'
,p_attribute_04=>'Y'
,p_attribute_05=>'PLAIN'
);
wwv_flow_api.create_page_item(
p_id=>wwv_flow_api.id(24262243785309660)

```

```

,p_name=>'P33_WO_ASSET_LOCATION'
,p_item_sequence=>60
,p_item_plug_id=>wwv_flow_api.id(24260083727309649)
,p_prompt=>'Asset Location'
,p_source=>wwv_flow_string.join(wwv_flow_t_varchar2(
'select WO_ASSET_LOCATION',
'from WORK_ORDER',
'where WORK_ORDER_ID = :P33_ID'))
,p_source_type=>'QUERY'
,p_display_as=>'NATIVE_DISPLAY_ONLY'
,p_field_template=>wwv_flow_api.id(1470638402043861)
,p_item_template_options=>'#DEFAULT#:t-Form-fieldContainer--large'
,p_encrypt_session_state_yn=>'N'
,p_attribute_01=>'Y'
,p_attribute_02=>'VALUE'
,p_attribute_04=>'Y'
,p_attribute_05=>'PLAIN'
);
wwv_flow_api.create_page_item(
p_id=>wwv_flow_api.id(24262653871309660)
,p_name=>'P33_WO_SUBMITTED_BY'
,p_item_sequence=>70
,p_item_plug_id=>wwv_flow_api.id(24260083727309649)
,p_prompt=>'Submitted By'
,p_source=>wwv_flow_string.join(wwv_flow_t_varchar2(
'select WO_SUBMITTED_BY',
'from WORK_ORDER',
'where WORK_ORDER_ID = :P33_ID'))
,p_source_type=>'QUERY'
,p_display_as=>'NATIVE_DISPLAY_ONLY'
,p_field_template=>wwv_flow_api.id(1470638402043861)
,p_item_template_options=>'#DEFAULT#:t-Form-fieldContainer--large'
,p_encrypt_session_state_yn=>'N'
,p_attribute_01=>'Y'
,p_attribute_02=>'VALUE'
,p_attribute_04=>'Y'
,p_attribute_05=>'PLAIN'
);
wwv_flow_api.create_page_item(
p_id=>wwv_flow_api.id(24263054693309661)
,p_name=>'P33_WO_REVIEWED_BY'
,p_item_sequence=>80
,p_item_plug_id=>wwv_flow_api.id(24260083727309649)
,p_prompt=>'Reviewed By'
,p_source=>wwv_flow_string.join(wwv_flow_t_varchar2(
'select WO_REVIEWED_BY',
'from WORK_ORDER',
'where WORK_ORDER_ID = :P33_ID'))

```

```

,p_source_type=>'QUERY'
,p_display_as=>'NATIVE_DISPLAY_ONLY'
,p_field_template=>wwv_flow_api.id(1470638402043861)
,p_item_template_options=>'#DEFAULT#:t-Form-fieldContainer--large'
,p_encrypt_session_state_yn=>'N'
,p_attribute_01=>'Y'
,p_attribute_02=>'VALUE'
,p_attribute_04=>'Y'
,p_attribute_05=>'PLAIN'
);
wwv_flow_api.create_page_item(
p_id=>wwv_flow_api.id(24263428063309661)
,p_name=>'P33_WO_APPROVED_BY'
,p_item_sequence=>90
,p_item_plug_id=>wwv_flow_api.id(24260083727309649)
,p_prompt=>'Approved By'
,p_source=>wwv_flow_string.join(wwv_flow_t_varchar2(
'select WO_APPROVED_BY',
'from WORK_ORDER',
'where WORK_ORDER_ID = :P33_ID'))
,p_source_type=>'QUERY'
,p_display_as=>'NATIVE_DISPLAY_ONLY'
,p_field_template=>wwv_flow_api.id(1470638402043861)
,p_item_template_options=>'#DEFAULT#:t-Form-fieldContainer--large'
,p_encrypt_session_state_yn=>'N'
,p_attribute_01=>'Y'
,p_attribute_02=>'VALUE'
,p_attribute_04=>'Y'
,p_attribute_05=>'PLAIN'
);
wwv_flow_api.create_page_da_event(
p_id=>wwv_flow_api.id(24267045132309664) ,p_name=>'Cancel Dialog'
,p_event_sequence=>10
,p_triggering_element_type=>'BUTTON'
,p_triggering_button_id=>wwv_flow_api.id(24266972219309664)
,p_bind_type=>'bind'
,p_bind_event_type=>'click'
);
wwv_flow_api.create_page_da_action(
p_id=>wwv_flow_api.id(24267885983309667)
,p_event_id=>wwv_flow_api.id(24267045132309664)
,p_event_result=>'TRUE'
,p_action_sequence=>10
,p_execute_on_page_init=>'N'
,p_action=>'NATIVE_DIALOG_CANCEL'
);
wwv_flow_api.create_page_da_event(
p_id=>wwv_flow_api.id(23697117450163609)

```

```

,p_name=>'Print Region'
,p_event_sequence=>20
,p_triggering_element_type=>'BUTTON'
,p_triggering_button_id=>wwv_flow_api.id(24269389230309670)
,p_bind_type=>'bind'
,p_bind_event_type=>'click'
);
wwv_flow_api.create_page_da_action(
p_id=>wwv_flow_api.id(23697251035163610)
,p_event_id=>wwv_flow_api.id(23697117450163609)
,p_event_result=>'TRUE'
,p_action_sequence=>10
,p_execute_on_page_init=>'N'
,p_action=>'PLUGIN_BE.APEXRND.AOP_DA'
,p_attribute_04=>'docx'
,p_attribute_05=>'IR'
,p_attribute_13=>'print_this_out'
,p_wait_for_result=>'Y'
);
wwv_flow_api.create_page_process(
p_id=>wwv_flow_api.id(24270124855309671)
,p_process_sequence=>10
,p_process_point=>'AFTER_SUBMIT'
,p_region_id=>wwv_flow_api.id(24260083727309649)
,p_process_type=>'NATIVE_FORM_DML'
,p_process_name=>'Process form Create Form'
,p_attribute_01=>'REGION_SOURCE'
,p_attribute_05=>'Y'
,p_attribute_06=>'Y'
,p_attribute_08=>'Y'
,p_error_display_location=>'INLINE_IN_NOTIFICATION'
);
wwv_flow_api.create_page_process( p_id=>wwv_flow_api.id(24270574309309671)
,p_process_sequence=>50
,p_process_point=>'AFTER_SUBMIT'
,p_process_type=>'NATIVE_CLOSE_WINDOW'
,p_process_name=>'Close Dialog'
,p_error_display_location=>'INLINE_IN_NOTIFICATION'
,p_process_when=>'CREATE,SAVE,DELETE'
,p_process_when_type=>'REQUEST_IN_CONDITION'
);
wwv_flow_api.create_page_process(
p_id=>wwv_flow_api.id(24269762703309670)
,p_process_sequence=>10
,p_process_point=>'BEFORE_HEADER'
,p_region_id=>wwv_flow_api.id(24260083727309649)
,p_process_type=>'NATIVE_FORM_INIT'
,p_process_name=>'Initialize form Create Form'

```

```

,p_error_display_location=>'INLINE_IN_NOTIFICATION'
);
end;
/
prompt --
application/pages/page_00036 begin
wwv_flow_api.create_page( p_id=>36
,p_user_interface_id=>wwv_flow_api.id(1496472289043960)
,p_name=>'Asset Inventory'
,p_alias=>'ASSET-INVENTORY'
,p_step_title=>'Asset Inventory'
,p_autocomplete_on_off=>'OFF'
,p_page_template_options=>'#DEFAULT#'
,p_protection_level=>'C'
,p_last_updated_by=>'ADMIN'
,p_last_upd_yyyymmddhh24miss=>'20211206202115'
);
wwv_flow_api.create_page_plug(
p_id=>wwv_flow_api.id(318437275876249)
,p_plug_name=>'Asset Inventory'
,p_region_template_options=>'#DEFAULT#'
,p_plug_template=>wwv_flow_api.id(1414782315043817)
,p_plug_display_sequence=>10
,p_query_type=>'TABLE'
,p_query_table=>'ASSETS'
,p_include_rowid_column=>true
,p_plug_source_type=>'NATIVE_IR'
,p_plug_query_options=>'DERIVED_REPORT_COLUMNS'
,p_prn_content_disposition=>'ATTACHMENT'
,p_prn_units=>'INCHES'
,p_prn_paper_size=>'LETTER'
,p_prn_width=>11
,p_prn_height=>8.5
,p_prn_orientation=>'HORIZONTAL'
,p_prn_page_header=>'Asset Inventory'
,p_prn_page_header_font_color=>'#000000'
,p_prn_page_header_font_family=>'Helvetica'
,p_prn_page_header_font_weight=>'normal'
,p_prn_page_header_font_size=>'12'
,p_prn_page_footer_font_color=>'#000000'
,p_prn_page_footer_font_family=>'Helvetica'
,p_prn_page_footer_font_weight=>'normal'
,p_prn_page_footer_font_size=>'12'
,p_prn_header_bg_color=>'#EEEEEE'
,p_prn_header_font_color=>'#000000'
,p_prn_header_font_family=>'Helvetica'
,p_prn_header_font_weight=>'bold'
,p_prn_header_font_size=>'10'

```

```
,p_prn_body_bg_color=>'#FFFFFF'  
,p_prn_body_font_color=>'#000000'  
,p_prn_body_font_family=>'Helvetica'  
,p_prn_body_font_weight=>'normal'  
,p_prn_body_font_size=>'10'  
,p_prn_border_width=>.5  
,p_prn_page_header_alignment=>'CENTER'  
,p_prn_page_footer_alignment=>'CENTER'  
,p_prn_border_color=>'#666666'  
);  
www_flow_api.create_worksheet(  
  p_id=>www_flow_api.id(318796771876250)  
  ,p_name=>'Report 1'  
  ,p_max_row_count_message=>'The maximum row count for this report is  
#MAX_ROW_COUNT# rows. Please apply a filter to reduce the number of records  
in your query.'  
  ,p_no_data_found_message=>'No data found.'  
  ,p_pagination_type=>'ROWS_X_TO_Y'  
  ,p_pagination_display_pos=>'BOTTOM_RIGHT'  
  ,p_report_list_mode=>'TABS'  
  ,p_lazy_loading=>false  
  ,p_show_detail_link=>'C'  
  ,p_download_formats=>'CSV:HTML:XLSX:PDF'  
  ,p_enable_mail_download=>'Y'
```

```
,p_detail_link=>'f?p=&APP_ID.:37:&SESSION.:&DEBUG.:RP:P37_ROWID:\#ROWID
#\
,p_detail_link_text=>'<span aria-label="Edit"><span class="fa fa-edit"
ariahidden="true" title="Edit"></span></span>'
,p_owner=>'ADMIN'
,p_internal_uid=>1855657036214326
);
wwv_flow_api.create_worksheet_column( p_id=>wwv_flow_api.id(318857463876250)
,p_db_column_name=>'ROWID'
,p_display_order=>0
,p_column_identifier=>'A'
,p_column_label=>'ROWID'
,p_allow_sorting=>'N'
,p_allow_filtering=>'N'
,p_allow_highlighting=>'N'
,p_allow_ctrl_breaks=>'N'
,p_allow_aggregations=>'N'
,p_allow_computations=>'N'
,p_allow_charting=>'N'
,p_allow_group_by=>'N'
,p_allow_pivot=>'N'
,p_column_type=>'OTHER'
,p_display_text_as=>'HIDDEN_ESCAPE_SC'
,p_heading_alignment=>'LEFT'
,p_tz_dependent=>'N'
,p_rpt_show_filter_lov=>'N'
);
wwv_flow_api.create_worksheet_column( p_id=>wwv_flow_api.id(319326269876250)
,p_db_column_name=>'ASSET_SERIAL_NUMBER'
,p_display_order=>2
,p_column_identifier=>'B'
,p_column_label=>'Serial Number'
,p_column_type=>'STRING'
```

```

,p_column_alignment=>'CENTER'
);
wwv_flow_api.create_worksheet_column(
p_id=>wwv_flow_api.id(319674450876250)
,p_db_column_name=>'ASSET_NAME'
,p_display_order=>3
,p_column_identifier=>'C'
,p_column_label=>'Name'
,p_column_type=>'STRING'
,p_column_alignment=>'CENTER'
);
wwv_flow_api.create_worksheet_column(
p_id=>wwv_flow_api.id(320056813876252)
,p_db_column_name=>'ASSET_LOCATION'
,p_display_order=>4
,p_column_identifier=>'D'
,p_column_label=>'Location'
,p_column_type=>'STRING'
,p_column_alignment=>'CENTER'
);
wwv_flow_api.create_worksheet_column(
p_id=>wwv_flow_api.id(320441638876252)
,p_db_column_name=>'ASSET_MODEL'
,p_display_order=>5
,p_column_identifier=>'E'
,p_column_label=>'Model' ,p_column_type=>'STRING'
,p_column_alignment=>'CENTER'
);
wwv_flow_api.create_worksheet_column(
p_id=>wwv_flow_api.id(320870554876252)
,p_db_column_name=>'ASSET_MANUFACTURER'
,p_display_order=>6
,p_column_identifier=>'F'
,p_column_label=>'Manufacturer'
,p_column_type=>'STRING'
,p_column_alignment=>'CENTER'
);
wwv_flow_api.create_worksheet_column(
p_id=>wwv_flow_api.id(321339296876252)
,p_db_column_name=>'ASSET_YEAR'
,p_display_order=>7
,p_column_identifier=>'G'
,p_column_label=>'Year'
,p_column_type=>'STRING'
,p_column_alignment=>'CENTER'
);
wwv_flow_api.create_worksheet_column(
p_id=>wwv_flow_api.id(321734703876252)

```

```

,p_db_column_name=>'TEAMS_IN_CHARGE'
,p_display_order=>8
,p_column_identifier=>'H'
,p_column_label=>'Teams In Charge'
,p_column_type=>'STRING'
,p_column_alignment=>'CENTER'
);
wwv_flow_api.create_worksheet_column(
p_id=>wwv_flow_api.id(322059370876252)
,p_db_column_name=>'ASSET_TYPE'
,p_display_order=>9
,p_column_identifier=>'I'
,p_column_label=>'Type'
,p_column_type=>'STRING'
,p_column_alignment=>'CENTER'
);
wwv_flow_api.create_worksheet_column(
p_id=>wwv_flow_api.id(322460585876252)
,p_db_column_name=>'ASSET_VENDOR'
,p_display_order=>10
,p_column_identifier=>'J'
,p_column_label=>'Vendor'
,p_column_type=>'STRING'
,p_column_alignment=>'CENTER'
);
wwv_flow_api.create_worksheet_column(
p_id=>wwv_flow_api.id(322870347876253) ,p_db_column_name=>'ASSET_LONG'
,p_display_order=>11
,p_column_identifier=>'K'
,p_column_label=>'Asset Long'
,p_column_type=>'NUMBER'
,p_display_text_as=>'HIDDEN_ESCAPE_SC'
);
wwv_flow_api.create_worksheet_column(
p_id=>wwv_flow_api.id(323266695876253)
,p_db_column_name=>'ASSET_LAT'
,p_display_order=>12
,p_column_identifier=>'L'
,p_column_label=>'Asset Lat'
,p_column_type=>'NUMBER'
,p_display_text_as=>'HIDDEN_ESCAPE_SC'
);
wwv_flow_api.create_worksheet_rpt(
p_id=>wwv_flow_api.id(325065737876925)
,p_application_user=>'APXWS_DEFAULT'
,p_report_seq=>10
,p_report_alias=>'18620'
,p_status=>'PUBLIC'

```

,p_is_default=>'Y'

,p_report_columns=>'ROWID:ASSET_SERIAL_NUMBER:ASSET_NAME:ASSET_L

```

O
CATION:ASSET_MODEL:ASSET_MANUFACTURER:ASSET_YEAR:TEAMS_IN_CH
ARGE:ASSET_TYPE:ASSET_VENDOR:ASSET_LONG:ASSET_LAT'
);
wwv_flow_api.create_page_button(
  p_id=>wwv_flow_api.id(324689257876253)
  ,p_button_sequence=>30
  ,p_button_plug_id=>wwv_flow_api.id(318437275876249)
  ,p_button_name=>'ADD'
  ,p_button_action=>'REDIRECT_PAGE'
  ,p_button_template_options=>'#DEFAULT#'
  ,p_button_template_id=>wwv_flow_api.id(1473987741043879)
  ,p_button_is_hot=>'Y'
  ,p_button_image_alt=>'Add New Asset'
  ,p_button_position=>'RIGHT_OF_IR_SEARCH_BAR'
  ,p_button_redirect_url=>'f?p=&APP_ID.:37:&SESSION.::&DEBUG.:37'
);
wwv_flow_api.create_page_da_event(
  p_id=>wwv_flow_api.id(323719561876253)
  ,p_name=>'Edit Report - Dialog Closed'
  ,p_event_sequence=>10
  ,p_triggering_element_type=>'REGION'
  ,p_triggering_region_id=>wwv_flow_api.id(318437275876249)
  ,p_bind_type=>'bind'
  ,p_bind_event_type=>'apexafterclosedialog'
);
wwv_flow_api.create_page_da_action(
  p_id=>wwv_flow_api.id(324169158876253)
  ,p_event_id=>wwv_flow_api.id(323719561876253)
  ,p_event_result=>'TRUE'
  ,p_action_sequence=>10
  ,p_execute_on_page_init=>'N'
  ,p_action=>'NATIVE_REFRESH'
  ,p_affected_elements_type=>'REGION'
  ,p_affected_region_id=>wwv_flow_api.id(318437275876249)
);
end;
/
prompt --application/pages/page_00037
begin wwv_flow_api.create_page(
  p_id=>37
  ,p_user_interface_id=>wwv_flow_api.id(1496472289043960)
  ,p_name=>'Add New Asset'
  ,p_alias=>'ADD-NEW-ASSET'
  ,p_page_mode=>'MODAL'
  ,p_step_title=>'Add New Asset'
  ,p_autocomplete_on_off=>'OFF'
  ,p_page_template_options=>'#DEFAULT#'

```

```

,p_protection_level=>'C'
,p_last_updated_by=>'ADMIN'
,p_last_upd_yyyymmddhh24miss=>'20211206211020'
);
wwv_flow_api.create_page_plug(
p_id=>wwv_flow_api.id(305294066876236)
,p_plug_name=>'Add New Asset'
,p_region_template_options=>'#DEFAULT#'
,p_plug_template=>wwv_flow_api.id(1390699422043806)
,p_plug_display_sequence=>10
,p_query_type=>'TABLE'
,p_query_table=>'ASSETS'
,p_include_rowid_column=>true
,p_is_editable=>true
,p_edit_operations=>'i:u:d'
,p_lost_update_check_type=>'VALUES'
,p_plug_source_type=>'NATIVE_FORM'
,p_plug_query_options=>'DERIVED_REPORT_COLUMNS'
);
wwv_flow_api.create_page_plug(
p_id=>wwv_flow_api.id(314029004876244)
,p_plug_name=>'Buttons'
,p_region_template_options=>'#DEFAULT#'
,p_plug_template=>wwv_flow_api.id(1391696800043806)
,p_plug_display_sequence=>20
,p_plug_display_point=>'REGION_POSITION_03'
,p_attribute_01=>'N'
,p_attribute_02=>'TEXT'
,p_attribute_03=>'Y'
);
wwv_flow_api.create_page_button(
p_id=>wwv_flow_api.id(314345261876245)
,p_button_sequence=>10
,p_button_plug_id=>wwv_flow_api.id(314029004876244)
,p_button_name=>'CANCEL'
,p_button_action=>'DEFINED_BY_DA'
,p_button_template_options=>'#DEFAULT#'
,p_button_template_id=>wwv_flow_api.id(1473987741043879)
,p_button_image_alt=>'Cancel'
,p_button_position=>'CLOSE'
);
wwv_flow_api.create_page_button(
p_id=>wwv_flow_api.id(315764916876247)
,p_button_sequence=>20
,p_button_plug_id=>wwv_flow_api.id(314029004876244)
,p_button_name=>'DELETE'
,p_button_action=>'SUBMIT'
,p_button_template_options=>'#DEFAULT#'

```

```

,p_button_template_id=>wwv_flow_api.id(1473987741043879)
,p_button_image_alt=>'Delete'
,p_button_position=>'DELETE'
,p_button_execute_validations=>'N'
,p_confirm_message=>'&APP_TEXT$DELETE_MSG!RAW.'
,p_confirm_style=>'danger'
,p_button_condition=>'P37_ROWID'
,p_button_condition_type=>'ITEM_IS_NOT_NULL'
,p_database_action=>'DELETE'
);
wwv_flow_api.create_page_button(
p_id=>wwv_flow_api.id(316230649876247)
,p_button_sequence=>30
,p_button_plug_id=>wwv_flow_api.id(314029004876244)
,p_button_name=>'SAVE'
,p_button_action=>'SUBMIT'
,p_button_template_options=>'#DEFAULT#'
,p_button_template_id=>wwv_flow_api.id(1473987741043879)
,p_button_is_hot=>'Y'
,p_button_image_alt=>'Apply Changes'
,p_button_position=>'NEXT'
,p_button_condition=>'P37_ROWID'
,p_button_condition_type=>'ITEM_IS_NOT_NULL'
,p_database_action=>'UPDATE'
);
wwv_flow_api.create_page_button(
p_id=>wwv_flow_api.id(316572390876247)
,p_button_sequence=>40
,p_button_plug_id=>wwv_flow_api.id(314029004876244)
,p_button_name=>'CREATE'
,p_button_action=>'SUBMIT'
,p_button_template_options=>'#DEFAULT#'
,p_button_template_id=>wwv_flow_api.id(1473987741043879)
,p_button_is_hot=>'Y'
,p_button_image_alt=>'Create'
,p_button_position=>'NEXT'
,p_button_condition=>'P37_ROWID'
,p_button_condition_type=>'ITEM_IS_NULL'
,p_database_action=>'INSERT'
);
wwv_flow_api.create_page_item(
p_id=>wwv_flow_api.id(305579660876238)
,p_name=>'P37_ROWID'
,p_source_data_type=>'ROWID'
,p_is_primary_key=>true
,p_is_query_only=>true
,p_item_sequence=>10
,p_item_plug_id=>wwv_flow_api.id(305294066876236)

```

```

,p_item_source_plug_id=>wwv_flow_api.id(305294066876236)
,p_use_cache_before_default=>'NO'
,p_prompt=>'Rowid'
,p_source=>'ROWID'
,p_source_type=>'REGION_SOURCE_COLUMN'
,p_display_as=>'NATIVE_HIDDEN'
,p_label_alignment=>'RIGHT'
,p_field_template=>wwv_flow_api.id(1470821384043862)
,p_item_template_options=>'#DEFAULT#'
,p_is_persistent=>'N'
,p_protection_level=>'S'
,p_attribute_01=>'Y'
);
wwv_flow_api.create_page_item(
p_id=>wwv_flow_api.id(306012092876239)
,p_name=>'P37_ASSET_SERIAL_NUMBER'
,p_source_data_type=>'VARCHAR2'
,p_is_required=>true
,p_item_sequence=>20
,p_item_plug_id=>wwv_flow_api.id(305294066876236)
,p_item_source_plug_id=>wwv_flow_api.id(305294066876236)
,p_prompt=>'Serial Number'
,p_source=>'ASSET_SERIAL_NUMBER'
,p_source_type=>'REGION_SOURCE_COLUMN'
,p_display_as=>'NATIVE_TEXT_FIELD'
,p_cSize=>32
,p_cMaxlength=>16
,p_field_template=>wwv_flow_api.id(1471192622043862)
,p_item_template_options=>'#DEFAULT#'
,p_is_persistent=>'N'
,p_attribute_01=>'N'
,p_attribute_02=>'N'
,p_attribute_04=>'TEXT'
,p_attribute_05=>'NONE'
);
wwv_flow_api.create_page_item(
p_id=>wwv_flow_api.id(306343248876239)
,p_name=>'P37_ASSET_NAME'
,p_source_data_type=>'VARCHAR2'
,p_is_required=>true
,p_item_sequence=>30
,p_item_plug_id=>wwv_flow_api.id(305294066876236)
,p_item_source_plug_id=>wwv_flow_api.id(305294066876236)
,p_prompt=>'Name'
,p_source=>'ASSET_NAME'
,p_source_type=>'REGION_SOURCE_COLUMN'
,p_display_as=>'NATIVE_TEXT_FIELD'
,p_cSize=>32

```

```

,p_cMaxlength=>32
,p_field_template=>wwv_flow_api.id(1471192622043862)
,p_item_template_options=>'#DEFAULT#'
,p_is_persistent=>'N'
,p_attribute_01=>'N'
,p_attribute_02=>'N'
,p_attribute_04=>'TEXT'
,p_attribute_05=>'NONE'
);
wwv_flow_api.create_page_item(
p_id=>wwv_flow_api.id(306804523876239)
,p_name=>'P37_ASSET_LOCATION'
,p_source_data_type=>'VARCHAR2'
,p_is_required=>true
,p_item_sequence=>40
,p_item_plug_id=>wwv_flow_api.id(305294066876236)
,p_item_source_plug_id=>wwv_flow_api.id(305294066876236)
,p_prompt=>'Location'
,p_source=>'ASSET_LOCATION'
,p_source_type=>'REGION_SOURCE_COLUMN'
,p_display_as=>'NATIVE_SELECT_LIST'
,p_lov=>'STATIC2:Bishan;Bishan,Bukit Merah;Bukit Merah,Bukit Timah;Bukit
Timah,Geylang;Geylang,Kallang;Kallang,Marine Parade;Marine
Parade,Novena;Novena,Queenstown;Queenstown,Southern Islands;Southern
Islands,Tanglin;Tanglin,Toa Payoh;Toa Payoh'
,p_lov_display_null=>'YES'
,p_lov_null_text=>'Select a Location'
,p_cHeight=>1
,p_field_template=>wwv_flow_api.id(1471192622043862)
,p_item_template_options=>'#DEFAULT#'
,p_is_persistent=>'N'
,p_lov_display_extra=>'NO'
,p_attribute_01=>'NONE'
,p_attribute_02=>'N'
);
wwv_flow_api.create_page_item(
p_id=>wwv_flow_api.id(307167325876239)
,p_name=>'P37_ASSET_MODEL'
,p_source_data_type=>'VARCHAR2'
,p_item_sequence=>50
,p_item_plug_id=>wwv_flow_api.id(305294066876236)
,p_item_source_plug_id=>wwv_flow_api.id(305294066876236)
,p_prompt=>'Model'
,p_source=>'ASSET_MODEL'
,p_source_type=>'REGION_SOURCE_COLUMN'
,p_display_as=>'NATIVE_TEXT_FIELD'
,p_cSize=>32
,p_cMaxlength=>16

```

```

,p_field_template=>wwv_flow_api.id(1470821384043862)
,p_item_template_options=>'#DEFAULT#'
,p_is_persistent=>'N'
,p_attribute_01=>'N'
,p_attribute_02=>'N'
,p_attribute_04=>'TEXT'
,p_attribute_05=>'NONE'
);
wwv_flow_api.create_page_item(
  p_id=>wwv_flow_api.id(307582064876239)
,p_name=>'P37_ASSET_MANUFACTURER'
,p_source_data_type=>'VARCHAR2'
,p_item_sequence=>60
,p_item_plug_id=>wwv_flow_api.id(305294066876236)
,p_item_source_plug_id=>wwv_flow_api.id(305294066876236)
,p_prompt=>'Manufacturer'
,p_source=>'ASSET_MANUFACTURER'
,p_source_type=>'REGION_SOURCE_COLUMN'
,p_display_as=>'NATIVE_TEXT_FIELD'
,p_cSize=>32
,p_cMaxlength=>16
,p_field_template=>wwv_flow_api.id(1470821384043862)
,p_item_template_options=>'#DEFAULT#'
,p_is_persistent=>'N'
,p_attribute_01=>'N'
,p_attribute_02=>'N'
,p_attribute_04=>'TEXT'
,p_attribute_05=>'NONE'
);
wwv_flow_api.create_page_item(
  p_id=>wwv_flow_api.id(308021338876241)
,p_name=>'P37_ASSET_YEAR'
,p_source_data_type=>'VARCHAR2'
,p_item_sequence=>70
,p_item_plug_id=>wwv_flow_api.id(305294066876236)
,p_item_source_plug_id=>wwv_flow_api.id(305294066876236) ,p_prompt=>'Year'
,p_source=>'ASSET_YEAR'
,p_source_type=>'REGION_SOURCE_COLUMN'
,p_display_as=>'NATIVE_SELECT_LIST'

```

```
,p_lov=>'STATIC2:2010;2010,2011;2011,2012;2012,2013;2013,2014;2014,2015;2015
,2016;2016,2017;2017,2018;2018,2019;2019,2020;2020,2021;2021,2022;2022'
,p_lov_display_null=>'YES'
,p_lov_null_text=>'Select a Year'
,p_cHeight=>1
,p_field_template=>wwv_flow_api.id(1470821384043862)
,p_item_template_options=>#DEFAULT#
,p_is_persistent=>'N'
,p_lov_display_extra=>'NO'
,p_attribute_01=>'NONE'
,p_attribute_02=>'N'
);
wwv_flow_api.create_page_item(
  p_id=>wwv_flow_api.id(308390506876241)
,p_name=>'P37_TEAMS_IN_CHARGE'
,p_source_data_type=>'VARCHAR2'
,p_item_sequence=>80
,p_item_plug_id=>wwv_flow_api.id(305294066876236)
,p_item_source_plug_id=>wwv_flow_api.id(305294066876236)
,p_prompt=>'Teams In Charge'
```

```

,p_source=>'TEAMS_IN_CHARGE'
,p_source_type=>'REGION_SOURCE_COLUMN'
,p_display_as=>'NATIVE_SELECT_LIST'
,p_lov=>'STATIC2:Team A;A,Team B;B,Team C;C,Team D;D'
,p_lov_display_null=>'YES'
,p_lov_null_text=>'Select Team'
,p_cHeight=>1
,p_field_template=>wwv_flow_api.id(1470821384043862)
,p_item_template_options=>'#DEFAULT#'
,p_is_persistent=>'N'
,p_lov_display_extra=>'NO'
,p_attribute_01=>'NONE'
,p_attribute_02=>'N'
);
wwv_flow_api.create_page_item(
p_id=>wwv_flow_api.id(308823606876241)
,p_name=>'P37_ASSET_TYPE'
,p_source_data_type=>'VARCHAR2'
,p_item_sequence=>90
,p_item_plug_id=>wwv_flow_api.id(305294066876236)
,p_item_source_plug_id=>wwv_flow_api.id(305294066876236)
,p_prompt=>'Type'
,p_source=>'ASSET_TYPE'
,p_source_type=>'REGION_SOURCE_COLUMN'
,p_display_as=>'NATIVE_TEXT_FIELD'
,p_cSize=>32
,p_cMaxlength=>16
,p_field_template=>wwv_flow_api.id(1470821384043862)
,p_item_template_options=>'#DEFAULT#'
,p_is_persistent=>'N'
,p_attribute_01=>'N'
,p_attribute_02=>'N'
,p_attribute_04=>'TEXT'
,p_attribute_05=>'NONE'
);
wwv_flow_api.create_page_item(
p_id=>wwv_flow_api.id(309234645876241)
,p_name=>'P37_ASSET_VENDOR'
,p_source_data_type=>'VARCHAR2'
,p_item_sequence=>100
,p_item_plug_id=>wwv_flow_api.id(305294066876236)
,p_item_source_plug_id=>wwv_flow_api.id(305294066876236)
,p_prompt=>'Vendor'
,p_source=>'ASSET_VENDOR'
,p_source_type=>'REGION_SOURCE_COLUMN'
,p_display_as=>'NATIVE_TEXT_FIELD'
,p_cSize=>32
,p_cMaxlength=>16

```

```

,p_field_template=>wwv_flow_api.id(1470821384043862)
,p_item_template_options=>'#DEFAULT#'
,p_is_persistent=>'N'
,p_attribute_01=>'N'
,p_attribute_02=>'N'
,p_attribute_04=>'TEXT'
,p_attribute_05=>'NONE'
);
wwv_flow_api.create_page_item(
p_id=>wwv_flow_api.id(309593847876241)
,p_name=>'P37_ASSET_LONG'
,p_source_data_type=>'NUMBER'
,p_item_sequence=>110
,p_item_plug_id=>wwv_flow_api.id(305294066876236)
,p_item_source_plug_id=>wwv_flow_api.id(305294066876236)
,p_prompt=>'Longitude'
,p_source=>'ASSET_LONG'
,p_source_type=>'REGION_SOURCE_COLUMN'
,p_display_as=>'NATIVE_NUMBER_FIELD'
,p_cSize=>32
,p_cMaxlength=>255
,p_field_template=>wwv_flow_api.id(1470821384043862)
,p_item_template_options=>'#DEFAULT#'
,p_is_persistent=>'N'
,p_attribute_03=>'right'
);
wwv_flow_api.create_page_item(
p_id=>wwv_flow_api.id(310015385876242) ,p_name=>'P37_ASSET_LAT'
,p_source_data_type=>'NUMBER'
,p_item_sequence=>120
,p_item_plug_id=>wwv_flow_api.id(305294066876236)
,p_item_source_plug_id=>wwv_flow_api.id(305294066876236)
,p_prompt=>'Latitude'
,p_source=>'ASSET_LAT'
,p_source_type=>'REGION_SOURCE_COLUMN'
,p_display_as=>'NATIVE_NUMBER_FIELD'
,p_cSize=>32
,p_cMaxlength=>255
,p_field_template=>wwv_flow_api.id(1470821384043862)
,p_item_template_options=>'#DEFAULT#'
,p_is_persistent=>'N'
,p_attribute_03=>'right'
);
wwv_flow_api.create_page_da_event(
p_id=>wwv_flow_api.id(314465179876245)
,p_name=>'Cancel Dialog'
,p_event_sequence=>10
,p_triggering_element_type=>'BUTTON'

```

```

,p_triggering_button_id=>wwv_flow_api.id(314345261876245)
,p_bind_type=>'bind'
,p_bind_event_type=>'click'
);
wwv_flow_api.create_page_da_action(
p_id=>wwv_flow_api.id(315262677876245)
,p_event_id=>wwv_flow_api.id(314465179876245)
,p_event_result=>'TRUE'
,p_action_sequence=>10
,p_execute_on_page_init=>'N'
,p_action=>'NATIVE_DIALOG_CANCEL'
);
wwv_flow_api.create_page_process(
p_id=>wwv_flow_api.id(317408672876249)
,p_process_sequence=>10
,p_process_point=>'AFTER_SUBMIT'
,p_region_id=>wwv_flow_api.id(305294066876236)
,p_process_type=>'NATIVE_FORM_DML'
,p_process_name=>'Process form Add | Edit Asset'
,p_attribute_01=>'REGION_SOURCE'
,p_attribute_05=>'Y'
,p_attribute_06=>'Y'
,p_attribute_08=>'Y'
,p_error_display_location=>'INLINE_IN_NOTIFICATION'
,p_process_success_message=>'Asset Saved!'
);
wwv_flow_api.create_page_process(
p_id=>wwv_flow_api.id(317759224876249)
,p_process_sequence=>50 ,p_process_point=>'AFTER_SUBMIT'
,p_process_type=>'NATIVE_CLOSE_WINDOW'
,p_process_name=>'Close Dialog'
,p_error_display_location=>'INLINE_IN_NOTIFICATION'
,p_process_when=>'CREATE,SAVE,DELETE'
,p_process_when_type=>'REQUEST_IN_CONDITION'
);
wwv_flow_api.create_page_process(
p_id=>wwv_flow_api.id(317030545876247)
,p_process_sequence=>10
,p_process_point=>'BEFORE_HEADER'
,p_region_id=>wwv_flow_api.id(305294066876236)
,p_process_type=>'NATIVE_FORM_INIT'
,p_process_name=>'Initialize form Add | Edit Asset'
,p_error_display_location=>'INLINE_IN_NOTIFICATION'
);
end;
/
prompt --
application/pages/page_09999 begin

```

```

wwv_flow_api.create_page(
p_id=>9999
,p_user_interface_id=>wwv_flow_api.id(1496472289043960)
,p_name=>'Login Page'
,p_alias=>'LOGIN_DESKTOP'
,p_step_title=>'gemba - Sign In'
,p_warn_on_unsaved_changes=>'N'
,p_first_item=>'AUTO_FIRST_ITEM'
,p_autocomplete_on_off=>'OFF'
,p_step_template=>wwv_flow_api.id(1372218522043788)
,p_page_template_options=>'#DEFAULT#'
,p_page_is_public_y_n=>'Y'
,p_last_updated_by=>'ADMIN'
,p_last_upd_yyyymmddhh24miss=>'20211011033845'
);
wwv_flow_api.create_page_plug(
p_id=>wwv_flow_api.id(1502367786044105)
,p_plug_name=>'N&T Engineering'
,p_icon_css_classes=>'app-icon'
,p_region_template_options=>'#DEFAULT#'
,p_plug_template=>wwv_flow_api.id(1415352033043817)
,p_plug_display_sequence=>10
,p_plug_query_options=>'DERIVED_REPORT_COLUMNS'
,p_attribute_01=>'N'
,p_attribute_02=>'TEXT'
,p_attribute_03=>'Y'
);
wwv_flow_api.create_page_plug(
p_id=>wwv_flow_api.id(1507052184044132)
,p_plug_name=>'Language Selector'
,p_parent_plug_id=>wwv_flow_api.id(1502367786044105)
,p_region_template_options=>'#DEFAULT#'
,p_component_template_options=>'#DEFAULT#'
,p_escape_on_http_output=>'Y'
,p_plug_template=>wwv_flow_api.id(1390699422043806)
,p_plug_display_sequence=>20
,p_plug_display_point=>'SUB_REGIONS'
,p_plug_source=>'apex_lang.emit_language_selector_list;'
,p_plug_source_type=>'NATIVE_PLSQL'
,p_plug_query_num_rows=>15
);
wwv_flow_api.create_page_button(
p_id=>wwv_flow_api.id(1505176893044126)
,p_button_sequence=>40
,p_button_plug_id=>wwv_flow_api.id(1502367786044105)
,p_button_name=>'LOGIN'
,p_button_action=>'SUBMIT'
,p_button_template_options=>'#DEFAULT#'

```

```

,p_button_template_id=>wwv_flow_api.id(1473987741043879)
,p_button_is_hot=>'Y'
,p_button_image_alt=>'Sign In'
,p_button_position=>'NEXT'
,p_button_alignment=>'LEFT'
,p_grid_new_row=>'Y'
,p_grid_new_column=>'Y'
);
wwv_flow_api.create_page_item(
p_id=>wwv_flow_api.id(1502770379044113)
,p_name=>'P9999_USERNAME'
,p_item_sequence=>20
,p_item_plug_id=>wwv_flow_api.id(1502367786044105)
,p_prompt=>'username'
,p_placeholder=>'username'
,p_display_as=>'NATIVE_TEXT_FIELD'
,p_cSize=>40
,p_cMaxlength=>100
,p_field_template=>wwv_flow_api.id(1470500528043859)
,p_item_icon_css_classes=>'fa-user'
,p_item_template_options=>'#DEFAULT#'
,p_is_persistent=>'N'
,p_encrypt_session_state_yn=>'N'
,p_attribute_01=>'N'
,p_attribute_02=>'N'
,p_attribute_04=>'TEXT'
,p_attribute_05=>'NONE'
);
wwv_flow_api.create_page_item(
p_id=>wwv_flow_api.id(1503172163044116)
,p_name=>'P9999_PASSWORD'
,p_item_sequence=>30 ,p_item_plug_id=>wwv_flow_api.id(1502367786044105)
,p_prompt=>'password'
,p_placeholder=>'password'
,p_display_as=>'NATIVE_PASSWORD'
,p_cSize=>40
,p_cMaxlength=>100
,p_field_template=>wwv_flow_api.id(1470500528043859)
,p_item_icon_css_classes=>'fa-key'
,p_item_template_options=>'#DEFAULT#'
,p_is_persistent=>'N'
,p_encrypt_session_state_yn=>'N'
,p_attribute_01=>'Y'
);
wwv_flow_api.create_page_item(
p_id=>wwv_flow_api.id(1504255048044122)
,p_name=>'P9999_REMEMBER'
,p_item_sequence=>40

```

```

,p_item_plug_id=>wwv_flow_api.id(1502367786044105)
,p_prompt=>'Remember username'
,p_display_as=>'NATIVE_CHECKBOX'
,p_named_lov=>'LOGIN_REMEMBER_USERNAME'
,p_lov=>'||wwv_flow_api.id(1503428781044117)||'
,p_field_template=>wwv_flow_api.id(1470500528043859)
,p_item_template_options=>'#DEFAULT#'
,p_is_persistent=>'N'
,p_lov_display_extra=>'NO'
,p_help_text=>wwv_flow_string.join(wwv_flow_t_varchar2(
'<p>',
'If you select this checkbox, the application will save your username in a persistent
browser cookie named "LOGIN_USERNAME_COOKIE".',
'When you go to the login page the next time,',
'the username field will be automatically populated with this value.',
'</p>',
'<p>',
'If you deselect this checkbox and your username is already saved in the cookie,',
'the application will overwrite it with an empty value.',
'You can also use your browser"s developer tools to completely remove the cookie.',
'</p>'))
,p_encrypt_session_state_yn=>'N'
,p_attribute_01=>'1'
);
wwv_flow_api.create_page_item(
 p_id=>wwv_flow_api.id(13360902617600244)
,p_name=>'P9999_BANNER'
,p_item_sequence=>10
,p_item_plug_id=>wwv_flow_api.id(1502367786044105)
,p_prompt=><center><b>NOTICE: Authorized Use Only!</b><br><br>This system
is N&T Engineering property and may be accessed only by authorized users.
Unauthorized use is prohibited and may be subject to criminal prosecution. N&T
Engineering may monitor activity'
||' or retrieve information from this system as permitted under local laws.</center>'
,p_display_as=>'NATIVE_DISPLAY_ONLY'
,p_field_template=>wwv_flow_api.id(1470638402043861)
,p_item_template_options=>'#DEFAULT#'
,p_encrypt_session_state_yn=>'N'
,p_attribute_01=>'Y'
,p_attribute_02=>'VALUE'
,p_attribute_04=>'Y'
,p_attribute_05=>'PLAIN'
);
wwv_flow_api.create_page_process(
 p_id=>wwv_flow_api.id(1505954985044130)
,p_process_sequence=>10
,p_process_point=>'AFTER_SUBMIT'
,p_process_type=>'NATIVE_PLSQL'

```

```

,p_process_name=>'Set Username Cookie'
,p_process_sql_clob=>wwv_flow_string.join(wwv_flow_t_varchar2(
'apex_authentication.send_login_username_cookie (',
'  p_username => lower(:P9999_USERNAME)',
'  p_consent => :P9999_REMEMBER = "Y" );'))
,p_process_clob_language=>'PLSQL'
,p_error_display_location=>'INLINE_IN_NOTIFICATION'
);
wwv_flow_api.create_page_process(
p_id=>wwv_flow_api.id(1505505011044129)
,p_process_sequence=>20
,p_process_point=>'AFTER_SUBMIT'
,p_process_type=>'NATIVE_PLSQL'
,p_process_name=>'Login'
,p_process_sql_clob=>wwv_flow_string.join(wwv_flow_t_varchar2(
'apex_authentication.login(',
'  p_username => :P9999_USERNAME',
'  p_password => :P9999_PASSWORD );'))
,p_process_clob_language=>'PLSQL'
,p_error_display_location=>'INLINE_IN_NOTIFICATION'
);
wwv_flow_api.create_page_process(
p_id=>wwv_flow_api.id(1506729122044130)
,p_process_sequence=>30
,p_process_point=>'AFTER_SUBMIT'
,p_process_type=>'NATIVE_SESSION_STATE'
,p_process_name=>'Clear Page(s) Cache'
,p_attribute_01=>'CLEAR_CACHE_CURRENT_PAGE'
,p_error_display_location=>'INLINE_IN_NOTIFICATION'
);
wwv_flow_api.create_page_process(
p_id=>wwv_flow_api.id(1506383945044130)
,p_process_sequence=>10
,p_process_point=>'BEFORE_HEADER'
,p_process_type=>'NATIVE_PLSQL'
,p_process_name=>'Get Username Cookie'
,p_process_sql_clob=>wwv_flow_string.join(wwv_flow_t_varchar2(
':P9999_USERNAME := apex_authentication.get_login_username_cookie;',
':P9999_REMEMBER := case when :P9999_USERNAME is not null then "Y" end;'))
,p_process_clob_language=>'PLSQL'
);
end;
/

prompt --application/pages/page_10000
begin
wwv_flow_api.create_page(
p_id=>10000
,p_user_interface_id=>wwv_flow_api.id(1496472289043960)

```

```

,p_name=>'Administration'
,p_alias=>'ADMIN'
,p_step_title=>'Administration'
,p_autocomplete_on_off=>'OFF'
,p_group_id=>wwv_flow_api.id(1501520756044052)
,p_page_template_options=>'#DEFAULT#'
,p_required_role=>wwv_flow_api.id(1499995141044043)
,p_deep_linking=>'N'
,p_help_text=>wwv_flow_string.join(wwv_flow_t_varchar2(
'<p>The administration page allows application owners (Administrators) to configure
the application and maintain common data used across the application.',
'By selecting one of the available settings, administrators can potentially change how
the application is displayed and/or features available to the end users.</p>',
'<p>Access to this page should be limited to Administrators only.</p>'))
,p_last_updated_by=>'ADMIN'
,p_last_upd_yyyymmddhh24miss=>'20211004223023'
);
wwv_flow_api.create_page_plug(
p_id=>wwv_flow_api.id(1620027037044672)
,p_plug_name=>'Breadcrumb'
,p_region_template_options=>'#DEFAULT#:t-BreadcrumbRegion-
useBreadcrumbTitle'
,p_component_template_options=>'#DEFAULT#'
,p_plug_template=>wwv_flow_api.id(1425258392043822)
,p_plug_display_sequence=>10
,p_plug_display_point=>'REGION_POSITION_01'
,p_menu_id=>wwv_flow_api.id(1365580157043752)
,p_plug_source_type=>'NATIVE_BREADCRUMB'
,p_menu_template_id=>wwv_flow_api.id(1475379142043881)
);
wwv_flow_api.create_page_plug(
p_id=>wwv_flow_api.id(1623989192044680)
,p_plug_name=>'Column 1'
,p_region_template_options=>'#DEFAULT#'
,p_escape_on_http_output=>'Y'
,p_plug_template=>wwv_flow_api.id(1390809333043806)
,p_plug_display_sequence=>10
,p_plug_query_num_rows=>15
,p_attribute_01=>'N'
,p_attribute_02=>'HTML'
,p_attribute_03=>'Y'
);
wwv_flow_api.create_page_plug(
p_id=>wwv_flow_api.id(1624370910044685)
,p_plug_name=>'Activity Reports'
,p_parent_plug_id=>wwv_flow_api.id(1623989192044680)
,p_region_template_options=>'#DEFAULT#:t-Region--noPadding:t-Region-
scrollBody'

```

```

,p_component_template_options=>'#DEFAULT#:u-colors'
,p_escape_on_http_output=>'Y'
,p_plug_template=>wwv_flow_api.id(1415844987043818)
,p_plug_display_sequence=>60
,p_plug_display_point=>'SUB_REGIONS'
,p_list_id=>wwv_flow_api.id(1620565037044676)
,p_plug_source_type=>'NATIVE_LIST'
,p_list_template_id=>wwv_flow_api.id(1459567208043848)
,p_plug_query_num_rows=>15
,p_required_patch=>wwv_flow_api.id(1497918711044035)
);
wwv_flow_api.create_page_plug(
p_id=>wwv_flow_api.id(1624776718044685)
,p_plug_name=>'Column 2'
,p_region_template_options=>'#DEFAULT#'
,p_escape_on_http_output=>'Y'
,p_plug_template=>wwv_flow_api.id(1390809333043806)
,p_plug_display_sequence=>20
,p_plug_new_grid_row=>false
,p_plug_query_num_rows=>15
,p_attribute_01=>'N'
,p_attribute_02=>'HTML'
,p_attribute_03=>'Y'
);
wwv_flow_api.create_page_plug(
p_id=>wwv_flow_api.id(1625160220044685)
,p_plug_name=>'Access Control'
,p_parent_plug_id=>wwv_flow_api.id(1624776718044685)
,p_region_template_options=>'#DEFAULT#:t-Region--noPadding:t-Region-
scrollBody'
,p_escape_on_http_output=>'Y'
,p_plug_template=>wwv_flow_api.id(1415844987043818)
,p_plug_display_sequence=>70
,p_plug_display_point=>'SUB_REGIONS'
,p_plug_query_num_rows=>15
,p_required_patch=>wwv_flow_api.id(1497869162044035)
,p_attribute_01=>'N'
,p_attribute_02=>'HTML'
,p_attribute_03=>'Y'
);
wwv_flow_api.create_page_plug(
p_id=>wwv_flow_api.id(1625990534044689)
,p_plug_name=>'ACL Information'
,p_parent_plug_id=>wwv_flow_api.id(1625160220044685)
,p_region_css_classes=>'margin-sm'
,p_region_template_options=>'#DEFAULT#:t-Alert--colorBG:t-Alert--horizontal:t-
Alert--noIcon:t-Alert--warning:t-Alert--accessibleHeading'
,p_component_template_options=>'#DEFAULT#'

```

```

,p_escape_on_http_output=>'Y'
,p_plug_template=>wwv_flow_api.id(1386919660043797)
,p_plug_display_sequence=>10
,p_plug_display_point=>'SUB_REGIONS'
,p_plug_source=>wwv_flow_string.join(wwv_flow_t_varchar2(
'declare',
'   l_acl_scope  varchar2(45);',
'begin',
'   l_acl_scope  := apex_app_setting.get_value( p_name =>
"ACCESS_CONTROL_SCOPE" );',
'',
'   if l_acl_scope = "ALL_USERS" then',
'       sys.http.p( apex_lang.message("APEX.FEATURE.ACL.INFO.ALL_USERS") );',
'   elsif l_acl_scope = "ACL_ONLY" then',
'       sys.http.p( apex_lang.message("APEX.FEATURE.ACL.INFO.ACL_ONLY") );',
'   else',
'       sys.http.p(
apex_lang.message("APEX.FEATURE.ACL.INFO.ACL_VALUE_INVALID",
l_acl_scope) );',
'   end if;',
'end;'))
,p_plug_source_type=>'NATIVE_PLSQL'
,p_plug_query_num_rows=>15
);
wwv_flow_api.create_report_region(
p_id=>wwv_flow_api.id(1626305123044689)
,p_name=>'User Counts Report'
,p_parent_plug_id=>wwv_flow_api.id(1625160220044685)
,p_template=>wwv_flow_api.id(1415844987043818)
,p_display_sequence=>20
,p_region_template_options=>'#DEFAULT#:t-Region--removeHeader:t-Region-
stacked:t-Region--scrollBody:t-Region--noPadding'
,p_component_template_options=>'#DEFAULT#:t-AVPList--rightAligned'
,p_display_point=>'SUB_REGIONS'
,p_source_type=>'NATIVE_SQL_REPORT'
,p_query_type=>'SQL'
,p_source=>wwv_flow_string.join(wwv_flow_t_varchar2(
'select r.role_name, (select count(*) from apex_appl_acl_user_roles ur where
r.role_id
= ur.role_id) user_count, r.role_id',
'from APEX_APPL_ACL_ROLES r',
'where r.application_id = :APP_ID',
'group by r.role_name, r.role_id',
'order by 2 desc, 1'))
,p_ajax_enabled=>'Y'
,p_lazy_loading=>false
,p_query_row_template=>wwv_flow_api.id(1446576701043840)
,p_query_options=>'DERIVED_REPORT_COLUMNS'

```

```

,p_query_show_nulls_as=>'-'
,p_query_no_data_found=>'no data found'
,p_query_row_count_max=>500
);
wwv_flow_api.create_report_columns(
p_id=>wwv_flow_api.id(1627004070044705)
,p_query_column_id=>1
,p_column_alias=>'ROLE_NAME'
,p_column_display_sequence=>1
,p_column_heading=>'Role Name'
,p_heading_alignment=>'LEFT'
);
wwv_flow_api.create_report_columns(
p_id=>wwv_flow_api.id(1627417358044707)
,p_query_column_id=>2
,p_column_alias=>'USER_COUNT'
,p_column_display_sequence=>2
,p_column_heading=>'User Count'
,p_column_format=>'999G999G999G999G999G999G999G990'
,p_heading_alignment=>'LEFT'
);
wwv_flow_api.create_report_columns(
p_id=>wwv_flow_api.id(1627846707044707)
,p_query_column_id=>3
,p_column_alias=>'ROLE_ID'
,p_column_display_sequence=>3
,p_column_heading=>'Role Id'
,p_heading_alignment=>'LEFT'
);
wwv_flow_api.create_page_plug(
p_id=>wwv_flow_api.id(1634790606044736)
,p_plug_name=>'Access Control Actions'
,p_parent_plug_id=>wwv_flow_api.id(1625160220044685)
,p_region_template_options=>'#DEFAULT#'
,p_component_template_options=>'#DEFAULT#:u-colors'
,p_escape_on_http_output=>'Y'
,p_plug_template=>wwv_flow_api.id(1390699422043806)
,p_plug_display_sequence=>30
,p_plug_display_point=>'SUB_REGIONS'
,p_list_id=>wwv_flow_api.id(1622841834044680)
,p_plug_source_type=>'NATIVE_LIST'
,p_list_template_id=>wwv_flow_api.id(1459567208043848)
,p_plug_query_num_rows=>15
);
wwv_flow_api.create_page_button(
p_id=>wwv_flow_api.id(1625527280044687)
,p_button_sequence=>10
,p_button_plug_id=>wwv_flow_api.id(1625160220044685)

```

```

,p_button_name=>'ADD_USER'
,p_button_action=>'REDIRECT_PAGE'
,p_button_template_options=>'#DEFAULT#:t-Button--noUI:t-Button--iconLeft'
,p_button_template_id=>wwv_flow_api.id(1474098469043879)
,p_button_image_alt=>'Add'
,p_button_position=>'EDIT'
,p_button_redirect_url=>'f?p=&APP_ID.:10022:&SESSION.::&DEBUG.:RP,10022::'
,p_icon_css_classes=>'fa-user-plus'
);
wwv_flow_api.create_page_da_event(
p_id=>wwv_flow_api.id(1633803807044727)
,p_name=>'Refresh on Dialog Close'
,p_event_sequence=>10
,p_triggering_element_type=>'BUTTON'
,p_triggering_button_id=>wwv_flow_api.id(1625527280044687)
,p_bind_type=>'bind'
,p_bind_event_type=>'apexafterclosedialog'
);
wwv_flow_api.create_page_da_action(
p_id=>wwv_flow_api.id(1634352287044732)
,p_event_id=>wwv_flow_api.id(1633803807044727)
,p_event_result=>'TRUE'
,p_action_sequence=>10
,p_execute_on_page_init=>'N'
,p_action=>'NATIVE_REFRESH'
,p_affected_elements_type=>'REGION'
,p_affected_region_id=>wwv_flow_api.id(1626305123044689)
);
end;
/

prompt --application/pages/page_10010
begin
wwv_flow_api.create_page(
p_id=>10010
,p_user_interface_id=>wwv_flow_api.id(1496472289043960)
,p_name=>'Activity Dashboard'
,p_alias=>'DASHBOARD'
,p_page_mode=>'MODAL'
,p_step_title=>'Activity Dashboard'
,p_warn_on_unsaved_changes=>'N'
,p_autocomplete_on_off=>'OFF'
,p_group_id=>wwv_flow_api.id(1501520756044052)
,p_page_template_options=>'#DEFAULT#:ui-dialog--stretch'
,p_required_role=>wwv_flow_api.id(1499995141044043)
,p_required_patch=>wwv_flow_api.id(1497918711044035)
,p_last_updated_by=>'ADMIN'
,p_last_upd_yyyymmddhh24miss=>'20211004223018'
);

```

```

www_flow_api.create_page_plug(
p_id=>www_flow_api.id(1509736186044170)
,p_plug_name=>'Hourly Page Events'
,p_region_template_options=>'#DEFAULT#:t-Region--noPadding:i-h320:t-Region-
scrollBody'
,p_escape_on_http_output=>'Y'
,p_plug_template=>www_flow_api.id(1415844987043818)
,p_plug_display_sequence=>10
,p_plug_source_type=>'NATIVE_JET_CHART'
,p_plug_query_num_rows=>15
);
www_flow_api.create_jet_chart(
p_id=>www_flow_api.id(1509801263044170)
,p_region_id=>www_flow_api.id(1509736186044170)
,p_chart_type=>'bar'
,p_animation_on_display=>'auto'
,p_animation_on_data_change=>'auto'
,p_orientation=>'vertical'
,p_data_cursor=>'auto'
,p_data_cursor_behavior=>'auto'
,p_hover_behavior=>'dim'
,p_stack=>'off'
,p_stack_label=>'off'
,p_connect_nulls=>'Y'
,p_value_position=>'auto'
,p_sorting=>'label-asc'
,p_fill_multi_series_gaps=>true
,p_zoom_and_scroll=>'off'
,p_tooltip_rendered=>'Y'
,p_show_series_name=>false
,p_show_group_name=>true
,p_show_value=>true
,p_show_label=>true
,p_show_row=>true
,p_show_start=>true
,p_show_end=>true
,p_show_progress=>true
,p_show_baseline=>true
,p_legend_rendered=>'off'
,p_legend_position=>'auto'
,p_overview_rendered=>'off'
,p_time_axis_type=>'enabled'
,p_horizontal_grid=>'auto'
,p_vertical_grid=>'auto'
,p_gauge_orientation=>'circular'
,p_gauge_plot_area=>'on'
,p_show_gauge_value=>true
);

```

```

wwv_flow_api.create_jet_chart_series(
p_id=>wwv_flow_api.id(1511873027044177)
,p_chart_id=>wwv_flow_api.id(1509801263044170)
,p_seq=>10
,p_name=>'Series 1'
,p_data_source_type=>'SQL'
,p_data_source=>wwv_flow_string.join(wwv_flow_t_varchar2(
'with nw as (',
'  -- APEX_ACTIVITY_LOG uses dates; convert system time to local time zone.',
select from_tz( cast( sysdate as timestamp ), to_char( systimestamp, "TZR" ) ) at
local as tm from dual',
'),',
'window as (',
'  select',
'    trunc(nw.tm - ((level-1)/24),"HH") start_tm,',
'    trunc(nw.tm - ((level-2)/24),"HH") end_tm,',
'    trunc(sysdate-((level-1)/24),"HH") log_start_tm,',
'    trunc(sysdate-((level-2)/24),"HH") log_end_tm,',
'  from nw',
'  connect by level <= round( 24 * ( 1/24/60/60 * nvl(:P10010_TIMEFRAME,1) ) )',
'),',
'select w.start_tm log_time,',
'  ( select count(*)',
'    from apex_activity_log l',
'    where l.flow_id = :app_id',
'    and l.time_stamp between w.log_start_tm and w.log_end_tm ) as value',
'from window w',
'order by 1'))
,p_max_row_count=>350
,p_ajax_items_to_submit=>'P10010_TIMEFRAME'
,p_items_value_column_name=>'VALUE'
,p_items_label_column_name=>'LOG_TIME'
,p_assigned_to_y2=>'off'
,p_items_label_rendered=>false
,p_items_label_display_as=>'PERCENT'
,p_threshold_display=>'onIndicator'
);
wwv_flow_api.create_jet_chart_axis(
p_id=>wwv_flow_api.id(1513020282044182)
,p_chart_id=>wwv_flow_api.id(1509801263044170)
,p_axis=>'x'
,p_is_rendered=>'on'
,p_format_type=>'datetime-short'
,p_format_scaling=>'auto'
,p_scaling=>'linear'
,p_baseline_scaling=>'zero'
,p_major_tick_rendered=>'on'
,p_minor_tick_rendered=>'on'

```

```

,p_tick_label_rendered=>'on'
,p_tick_label_rotation=>'auto'
,p_tick_label_position=>'outside'
,p_zoom_order_seconds=>false
,p_zoom_order_minutes=>false
,p_zoom_order_hours=>false
,p_zoom_order_days=>false
,p_zoom_order_weeks=>false
,p_zoom_order_months=>false
,p_zoom_order_quarters=>false
,p_zoom_order_years=>false
);
wwv_flow_api.create_jet_chart_axis(
p_id=>wwv_flow_api.id(1512496696044180)
,p_chart_id=>wwv_flow_api.id(1509801263044170)
,p_axis=>'y'
,p_is_rendered=>'on'
,p_format_type=>'decimal'
,p_decimal_places=>0
,p_format_scaling=>'auto'
,p_scaling=>'linear'
,p_baseline_scaling=>'zero'
,p_position=>'auto'
,p_major_tick_rendered=>'auto'
,p_minor_tick_rendered=>'auto'
,p_tick_label_rendered=>'on'
,p_zoom_order_seconds=>false
,p_zoom_order_minutes=>false
,p_zoom_order_hours=>false
,p_zoom_order_days=>false
,p_zoom_order_weeks=>false
,p_zoom_order_months=>false
,p_zoom_order_quarters=>false
,p_zoom_order_years=>false
);
wwv_flow_api.create_page_plug(
p_id=>wwv_flow_api.id(1509991620044170)
,p_plug_name=>'Most Active Pages'
,p_region_template_options=>'#DEFAULT#:t-Region--noPadding:i-h320:t-Region-
scrollBody'
,p_escape_on_http_output=>'Y'
,p_plug_template=>wwv_flow_api.id(1415844987043818)
,p_plug_display_sequence=>30
,p_plug_new_grid_row=>false
,p_plug_source_type=>'NATIVE_JET_CHART'
,p_plug_query_num_rows=>15
);
wwv_flow_api.create_jet_chart(

```

```

    p_id=>wwv_flow_api.id(1510086788044170)
    ,p_region_id=>wwv_flow_api.id(1509991620044170)
    ,p_chart_type=>'bar'
    ,p_animation_on_display=>'auto'
    ,p_animation_on_data_change=>'auto'
    ,p_orientation=>'horizontal'
    ,p_data_cursor=>'auto'
    ,p_data_cursor_behavior=>'auto'
    ,p_hover_behavior=>'dim'
    ,p_stack=>'off'
    ,p_stack_label=>'off'
    ,p_connect_nulls=>'Y'
    ,p_value_position=>'auto'
    ,p_sorting=>'label-asc'
    ,p_fill_multi_series_gaps=>true
    ,p_zoom_and_scroll=>'off'
    ,p_tooltip_rendered=>'Y'
    ,p_show_series_name=>false
    ,p_show_group_name=>true
    ,p_show_value=>true
    ,p_show_label=>true
    ,p_show_row=>true
    ,p_show_start=>true
    ,p_show_end=>true
    ,p_show_progress=>true
    ,p_show_baseline=>true
    ,p_legend_rendered=>'off'
    ,p_legend_position=>'auto'
    ,p_overview_rendered=>'off'
    ,p_horizontal_grid=>'auto'
    ,p_vertical_grid=>'auto'
    ,p_gauge_orientation=>'circular'
    ,p_gauge_plot_area=>'on'
    ,p_show_gauge_value=>true
);
wwv_flow_api.create_jet_chart_series(
    p_id=>wwv_flow_api.id(1516849331044185)
    ,p_chart_id=>wwv_flow_api.id(1510086788044170)
    ,p_seq=>10
    ,p_name=>'Series 1'
    ,p_data_source_type=>'SQL'
    ,p_data_source=>wwv_flow_string.join(wwv_flow_t_varchar2(
        'select x.step_id||'. '||(select page_name from apex_application_pages p where
        p.application_id = :app_id and page_id = x.step_id) label, ',
        'value ',
        'from',
        '(',
        'select step_id,',

```

```

' count(*) as value',
'from apex_activity_log',
'where flow_id = :app_id',
' and time_stamp >= sysdate - ( 1/24/60/60 * :P10010_TIMEFRAME )',
' and step_id is not null',
'group by step_id',
'order by 2 desc',
') x'))
,p_max_row_count=>10
,p_ajax_items_to_submit=>'P10010_TIMEFRAME'
,p_items_value_column_name=>'VALUE'
,p_items_label_column_name=>'LABEL'
,p_assigned_to_y2=>'off'
,p_items_label_rendered=>false
,p_items_label_display_as=>'PERCENT'
,p_threshold_display=>'onIndicator'
);
wwv_flow_api.create_jet_chart_axis(
p_id=>wwv_flow_api.id(1517423443044186)
,p_chart_id=>wwv_flow_api.id(1510086788044170)
,p_axis=>'x'
,p_is_rendered=>'on'
,p_format_scaling=>'auto'
,p_scaling=>'linear'
,p_baseline_scaling=>'zero'
,p_major_tick_rendered=>'auto'
,p_minor_tick_rendered=>'auto'
,p_tick_label_rendered=>'on'
,p_tick_label_rotation=>'auto'
,p_tick_label_position=>'outside'
,p_zoom_order_seconds=>false
,p_zoom_order_minutes=>false
,p_zoom_order_hours=>false
,p_zoom_order_days=>false
,p_zoom_order_weeks=>false
,p_zoom_order_months=>false
,p_zoom_order_quarters=>false
,p_zoom_order_years=>false
);
wwv_flow_api.create_jet_chart_axis(
p_id=>wwv_flow_api.id(1518081571044186)
,p_chart_id=>wwv_flow_api.id(1510086788044170)
,p_axis=>'y'
,p_is_rendered=>'on'
,p_format_type=>'decimal'
,p_decimal_places=>0
,p_format_scaling=>'auto'
,p_scaling=>'linear'

```

```

,p_baseline_scaling=>'zero'
,p_position=>'auto'
,p_major_tick_rendered=>'auto'
,p_minor_tick_rendered=>'auto'
,p_tick_label_rendered=>'on'
,p_zoom_order_seconds=>false
,p_zoom_order_minutes=>false
,p_zoom_order_hours=>false ,p_zoom_order_days=>false
,p_zoom_order_weeks=>false
,p_zoom_order_months=>false
,p_zoom_order_quarters=>false
,p_zoom_order_years=>false
);
wwv_flow_api.create_page_plug(
 p_id=>wwv_flow_api.id(1510171478044170)
,p_plug_name=>'Top Users'
,p_region_template_options=>'#DEFAULT#:t-Region--noPadding:i-h320:t-Region-
scrollBody'
,p_escape_on_http_output=>'Y'
,p_plug_template=>wwv_flow_api.id(1415844987043818)
,p_plug_display_sequence=>20
,p_plug_source_type=>'NATIVE_JET_CHART'
,p_plug_query_num_rows=>15
);
wwv_flow_api.create_jet_chart(
 p_id=>wwv_flow_api.id(1510288595044170)
,p_region_id=>wwv_flow_api.id(1510171478044170)
,p_chart_type=>'bar'
,p_animation_on_display=>'auto'
,p_animation_on_data_change=>'auto'
,p_orientation=>'horizontal'
,p_data_cursor=>'auto'
,p_data_cursor_behavior=>'auto'
,p_hover_behavior=>'dim'
,p_stack=>'off'
,p_stack_label=>'off'
,p_connect_nulls=>'Y'
,p_value_position=>'auto'
,p_sorting=>'label-asc'
,p_fill_multi_series_gaps=>true
,p_zoom_and_scroll=>'off'
,p_tooltip_rendered=>'Y'
,p_show_series_name=>false
,p_show_group_name=>true
,p_show_value=>true
,p_show_label=>true
,p_show_row=>true
,p_show_start=>true

```

```

,p_show_end=>true
,p_show_progress=>true
,p_show_baseline=>true
,p_legend_rendered=>'off'
,p_legend_position=>'auto'
,p_overview_rendered=>'off'
,p_horizontal_grid=>'auto'
,p_vertical_grid=>'auto'
,p_gauge_orientation=>'circular'
,p_gauge_plot_area=>'on'
,p_show_gauge_value=>true
);
wwv_flow_api.create_jet_chart_series(
p_id=>wwv_flow_api.id(1514394989044184)
,p_chart_id=>wwv_flow_api.id(1510288595044170)
,p_seq=>10
,p_name=>'Series 1'
,p_data_source_type=>'SQL'
,p_data_source=>wwv_flow_string.join(wwv_flow_t_varchar2(
'select nvl( userid_lc,
apex_lang.message("APEX.FEATURE.TOP_USERS.USERNAME.NOT_IDENTIFIED'
') ) as label,',
'      count(*) as value',
'from apex_activity_log',
'where flow_id = :app_id',
'and time_stamp >= sysdate - ( 1/24/60/60 * :P10010_TIMEFRAME )',
'group by nvl( userid_lc,
apex_lang.message("APEX.FEATURE.TOP_USERS.USERNAME.NOT_IDENTIFIED'
') )',
'order by 2 desc'))
,p_max_row_count=>10
,p_ajax_items_to_submit=>'P10010_TIMEFRAME'
,p_items_value_column_name=>'VALUE'

```

```

,p_items_label_column_name=>'LABEL'
,p_assigned_to_y2=>'off'
,p_items_label_rendered=>false
,p_items_label_display_as=>'PERCENT'
,p_threshold_display=>'onIndicator'
);
wwv_flow_api.create_jet_chart_axis(
p_id=>wwv_flow_api.id(1514976831044184)
,p_chart_id=>wwv_flow_api.id(1510288595044170)
,p_axis=>'x'
,p_is_rendered=>'on'
,p_baseline_scaling=>'zero'
,p_major_tick_rendered=>'auto'
,p_minor_tick_rendered=>'auto'
,p_tick_label_rendered=>'on'
,p_zoom_order_seconds=>false
,p_zoom_order_minutes=>false
,p_zoom_order_hours=>false
,p_zoom_order_days=>false
,p_zoom_order_weeks=>false
,p_zoom_order_months=>false
,p_zoom_order_quarters=>false
,p_zoom_order_years=>false
);
wwv_flow_api.create_jet_chart_axis(
p_id=>wwv_flow_api.id(1515524295044184)
,p_chart_id=>wwv_flow_api.id(1510288595044170)
,p_axis=>'y'
,p_is_rendered=>'on'
,p_format_type=>'decimal'
,p_decimal_places=>0
,p_format_scaling=>'auto'
,p_scaling=>'linear'
,p_baseline_scaling=>'zero'
,p_position=>'auto'
,p_major_tick_rendered=>'auto'
,p_minor_tick_rendered=>'auto'
,p_tick_label_rendered=>'on'
,p_zoom_order_seconds=>false
,p_zoom_order_minutes=>false
,p_zoom_order_hours=>false
,p_zoom_order_days=>false
,p_zoom_order_weeks=>false
,p_zoom_order_months=>false
,p_zoom_order_quarters=>false
,p_zoom_order_years=>false
);

```

```

wwv_flow_api.create_report_region(
p_id=>wwv_flow_api.id(1510359786044170)
,p_name=>'Recent Errors'
,p_template=>wwv_flow_api.id(1415844987043818)
,p_display_sequence=>40
,p_region_template_options=>'#DEFAULT#:t-Region--noPadding:i-h240:t-Region-
scrollBody'
,p_component_template_options=>'#DEFAULT#:t-Report--stretch:t-Report-
altRowsDefault:t-Report--rowHighlight:t-Report--inline'
,p_source_type=>'NATIVE_SQL_REPORT'
,p_query_type=>'SQL'
,p_source=>wwv_flow_string.join(wwv_flow_t_varchar2(
'select',
'  sqlerrm label,',
'  time_stamp value',
'from apex_activity_log',
'where flow_id = :app_id',
'and time_stamp >= sysdate - ( 1/24/60/60 * :P10010_TIMEFRAME )',
'and sqlerrm is not null',
'order by 2 desc, 1'))
,p_ajax_enabled=>'Y'
,p_ajax_items_to_submit=>'P10010_TIMEFRAME'
,p_lazy_loading=>false
,p_query_row_template=>wwv_flow_api.id(1441522068043836)
,p_query_num_rows=>20
,p_query_options=>'DERIVED_REPORT_COLUMNS'
,p_query_no_data_found=>'no data found'
,p_query_row_count_max=>500
);
wwv_flow_api.create_report_columns(
p_id=>wwv_flow_api.id(1519134992044218)
,p_query_column_id=>1
,p_column_alias=>'LABEL'
,p_column_display_sequence=>1
,p_column_heading=>'Label'
,p_heading_alignment=>'LEFT'
);
wwv_flow_api.create_report_columns(
p_id=>wwv_flow_api.id(1519565109044219)
,p_query_column_id=>2
,p_column_alias=>'VALUE'
,p_column_display_sequence=>2
,p_column_heading=>'Value'
,p_column_format=>'SINCE'
,p_heading_alignment=>'LEFT'
);
wwv_flow_api.create_report_region(
p_id=>wwv_flow_api.id(1510414910044170)

```

```

,p_name=>'Latest Activity'
,p_template=>wwv_flow_api.id(1415844987043818)
,p_display_sequence=>50
,p_region_template_options=>'#DEFAULT#:t-Region--noPadding:i-h240:t-Region-
scrollBody'
,p_component_template_options=>'#DEFAULT#:t-Report--stretch:t-Report-
altRowsDefault:t-Report--rowHighlight:t-Report--inline'
,p_new_grid_row=>false
,p_source_type=>'NATIVE_SQL_REPORT'
,p_query_type=>'SQL'
,p_source=>wwv_flow_string.join(wwv_flow_t_varchar2(
'select userid_lc as username,',
'  max(time_stamp) as last_activity',
'from apex_activity_log',
'where flow_id = :app_id',
'  and time_stamp >= sysdate - ( 1/24/60/60 * :P10010_TIMEFRAME )',
'  and userid_lc is not null',
'group by userid_lc',
'order by 2 desc'))
,p_ajax_enabled=>'Y'
,p_ajax_items_to_submit=>'P10010_TIMEFRAME'
,p_lazy_loading=>false
,p_query_row_template=>wwv_flow_api.id(1441522068043836)
,p_query_num_rows=>20
,p_query_options=>'DERIVED_REPORT_COLUMNS'
,p_query_no_data_found=>'No activities found'
,p_query_row_count_max=>500
);
wwv_flow_api.create_report_columns(
p_id=>wwv_flow_api.id(1522345218044247)
,p_query_column_id=>1
,p_column_alias=>'USERNAME'
,p_column_display_sequence=>1
,p_column_heading=>'Username'
,p_heading_alignment=>'LEFT'
);
wwv_flow_api.create_report_columns(
p_id=>wwv_flow_api.id(1522776932044248)
,p_query_column_id=>2
,p_column_alias=>'LAST_ACTIVITY'
,p_column_display_sequence=>2
,p_column_heading=>'Last Activity'
,p_column_format=>'SINCE'
,p_heading_alignment=>'LEFT'
);
wwv_flow_api.create_page_plug(
p_id=>wwv_flow_api.id(1510533032044170)
,p_plug_name=>'Filters'

```

```

,p_region_template_options=>'#DEFAULT#:t-ButtonRegion--
slimPadding:tButtonRegion--noUI:t-Form--large'
,p_component_template_options=>'#DEFAULT#'
,p_escape_on_http_output=>'Y'
,p_plug_template=>wwv_flow_api.id(1391696800043806)
,p_plug_display_sequence=>10
,p_plug_display_point=>'REGION_POSITION_01'
,p_plug_query_num_rows=>15
,p_attribute_01=>'N'
,p_attribute_02=>'HTML'
,p_attribute_03=>'Y'
);
wwv_flow_api.create_page_button(
p_id=>wwv_flow_api.id(1525066257044253)
,p_button_sequence=>10
,p_button_plug_id=>wwv_flow_api.id(1509736186044170)
,p_button_name=>'VIEW_ACTIVITY_BY_USER'
,p_button_action=>'REDIRECT_PAGE'
,p_button_template_options=>'#DEFAULT#:t-Button--noUI'
,p_button_template_id=>wwv_flow_api.id(1473229018043866)
,p_button_image_alt=>'View Details'
,p_button_position=>'EDIT'
,p_button_redirect_url=>'f?p=&APP_ID.:10011:&SESSION.:&DEBUG.:RP,10011:.'
,p_icon_css_classes=>'fa-angle-right'
);
wwv_flow_api.create_page_button(
p_id=>wwv_flow_api.id(1525405280044253)
,p_button_sequence=>10
,p_button_plug_id=>wwv_flow_api.id(1509991620044170)
,p_button_name=>'VIEW_ACTIVITY_DETAILS'
,p_button_action=>'REDIRECT_PAGE'
,p_button_template_options=>'#DEFAULT#:t-Button--noUI'
,p_button_template_id=>wwv_flow_api.id(1473229018043866)
,p_button_image_alt=>'View Details'
,p_button_position=>'EDIT'
,p_button_redirect_url=>'f?p=&APP_ID.:10014:&SESSION.:&DEBUG.:RP,10014:.'
,p_icon_css_classes=>'fa-angle-right'
);
wwv_flow_api.create_page_button(
p_id=>wwv_flow_api.id(1525832106044254)
,p_button_sequence=>10
,p_button_plug_id=>wwv_flow_api.id(1510171478044170)
,p_button_name=>'VIEW_ACTIVITY_BY_USER'
,p_button_action=>'REDIRECT_PAGE'
,p_button_template_options=>'#DEFAULT#:t-Button--noUI'
,p_button_template_id=>wwv_flow_api.id(1473229018043866)
,p_button_image_alt=>'View Details'
,p_button_position=>'EDIT'

```

```

,p_button_redirect_url=>'f?p=&APP_ID.:10011:&SESSION.:&DEBUG.:RP,10011::'
,p_icon_css_classes=>'fa-angle-right'
);
wwv_flow_api.create_page_button(
p_id=>wwv_flow_api.id(1526270356044254)
,p_button_sequence=>10
,p_button_plug_id=>wwv_flow_api.id(1510359786044170)
,p_button_name=>'VIEW_RECENT_ERRORS'
,p_button_action=>'REDIRECT_PAGE'
,p_button_template_options=>'#DEFAULT#:t-Button--noUI'
,p_button_template_id=>wwv_flow_api.id(1473229018043866)
,p_button_image_alt=>'View Details'
,p_button_position=>'EDIT'
,p_button_redirect_url=>'f?p=&APP_ID.:10012:&SESSION.:&DEBUG.:RP,10012::'
,p_icon_css_classes=>'fa-angle-right'
);
wwv_flow_api.create_page_item(
p_id=>wwv_flow_api.id(1510666183044170)
,p_name=>'P10010_TIMEFRAME'
,p_item_sequence=>10
,p_item_plug_id=>wwv_flow_api.id(1510533032044170)
,p_item_default=>'900'
,p_prompt=>'Timeframe'
,p_source=>'900'
,p_source_type=>'STATIC'
,p_display_as=>'NATIVE_SELECT_LIST'
,p_named_lov=>'TIMEFRAME (4 WEEKS)'
,p_lov=>wwv_flow_string.join(wwv_flow_t_varchar2(
'select disp,',
'    val as seconds',
' from table( apex_util.get_timeframe_lov_data )',
'order by insert_order'))
,p_cHeight=>1
,p_field_template=>wwv_flow_api.id(1470821384043862)
,p_item_template_options=>'#DEFAULT#'
,p_lov_display_extra=>'NO'
,p_encrypt_session_state_yn=>'N'
,p_attribute_01=>'NONE'
,p_attribute_02=>'N'
,p_attribute_03=>'Y'
);
wwv_flow_api.create_page_da_event(
p_id=>wwv_flow_api.id(1510743441044170)
,p_name=>'Change Filters'
,p_event_sequence=>10
,p_triggering_element_type=>'ITEM'
,p_triggering_element=>'P10010_TIMEFRAME'
,p_bind_type=>'bind'

```

```

,p_bind_event_type=>'change'
);
wwv_flow_api.create_page_da_action(
p_id=>wwv_flow_api.id(1527833984044262)
,p_event_id=>wwv_flow_api.id(1510743441044170)
,p_event_result=>'TRUE'
,p_action_sequence=>10
,p_execute_on_page_init=>'N'
,p_action=>'NATIVE_REFRESH'
,p_affected_elements_type=>'REGION'
,p_affected_region_id=>wwv_flow_api.id(1509736186044170)
);
wwv_flow_api.create_page_da_action(
p_id=>wwv_flow_api.id(1528394219044262)
,p_event_id=>wwv_flow_api.id(1510743441044170)
,p_event_result=>'TRUE'
,p_action_sequence=>20
,p_execute_on_page_init=>'N'
,p_action=>'NATIVE_REFRESH'
,p_affected_elements_type=>'REGION'
,p_affected_region_id=>wwv_flow_api.id(1510171478044170)
);
wwv_flow_api.create_page_da_action(
p_id=>wwv_flow_api.id(1528846820044263)
,p_event_id=>wwv_flow_api.id(1510743441044170)
,p_event_result=>'TRUE'
,p_action_sequence=>30
,p_execute_on_page_init=>'N'
,p_action=>'NATIVE_REFRESH'
,p_affected_elements_type=>'REGION'
,p_affected_region_id=>wwv_flow_api.id(1509991620044170)
);
wwv_flow_api.create_page_da_action(
p_id=>wwv_flow_api.id(1529376965044263)
,p_event_id=>wwv_flow_api.id(1510743441044170)
,p_event_result=>'TRUE'
,p_action_sequence=>40
,p_execute_on_page_init=>'N'
,p_action=>'NATIVE_REFRESH'
,p_affected_elements_type=>'REGION'
,p_affected_region_id=>wwv_flow_api.id(1510359786044170)
);
wwv_flow_api.create_page_da_action(
p_id=>wwv_flow_api.id(1529801303044263)
,p_event_id=>wwv_flow_api.id(1510743441044170)
,p_event_result=>'TRUE'
,p_action_sequence=>50
,p_execute_on_page_init=>'N'

```

```

,p_action=>'NATIVE_REFRESH'
,p_affected_elements_type=>'REGION'
,p_affected_region_id=>wwv_flow_api.id(1510414910044170)
);
end;
/
prompt --application/pages/page_10011
begin
wwv_flow_api.create_page(
p_id=>10011
,p_user_interface_id=>wwv_flow_api.id(1496472289043960)
,p_name=>'Top Users'
,p_page_mode=>'MODAL'
,p_step_title=>'Top Users'
,p_autocomplete_on_off=>'OFF'
,p_group_id=>wwv_flow_api.id(1501520756044052)
,p_inline_css=>wwv_flow_string.join(wwv_flow_t_varchar2(
'/* Remove padding around dialog page */',
'.hour-graph { display: table; width: 100%; }',
'span.hour { display: table-cell; padding: 0; font-size: 11px; text-align:
center; background-color: #a6ffa6; min-width: 32px; }', 'span.hour.is-over1k
{ background-color: #7bdc7b; }',
'span.hour.is-null { background-color: #E0E0E0; }',
'span.hour-label { opacity: 0.5; }',
'span.hour-value { display: block; }'))
,p_page_template_options=>'#DEFAULT#:ui-dialog--stretch:t-Dialog--noPadding'
,p_required_role=>wwv_flow_api.id(1499995141044043)
,p_required_patch=>wwv_flow_api.id(1497918711044035)
,p_help_text=>wwv_flow_string.join(wwv_flow_t_varchar2(
'<p>Use this report and chart to see the users with the most page views for the
specified timeframe.</p>',
'<p>Select the reporting timeframe (Default = 1 day) and choose between the report
and chart icons at the top of the page.</p>',
'<p>For the interactive report, use the search field, or select the
<strong>User</strong> column heading, to select a specific user. You can perform
numerous functions by clicking the <strong>Actions</strong> button, such as columns
displayed / hidden'
||', rows per page, filter, and so forth. Click the <strong>Reset</strong> button to
reset the interactive report back to the default settings.</p>'))
,p_last_updated_by=>'ADMIN'
,p_last_upd_yyyymmddhh24miss=>'20211004223021'
);
wwv_flow_api.create_page_plug(
p_id=>wwv_flow_api.id(1553214045044374)
,p_plug_name=>'Top Users'
,p_region_template_options=>'#DEFAULT#:t-IRR-region--noBorders'
,p_plug_template=>wwv_flow_api.id(1414782315043817)
,p_plug_display_sequence=>10

```

```

,p_query_type=>'SQL'
,p_plug_source=>wwv_flow_string.join(wwv_flow_t_varchar2(
'select the_user,',
'    "<div class="hour-graph">"||',
'        "<span class="hour"|| case when h00 = 0 then " is-null" when h00 > 999 then "
is-over1k" end ||"'><span class="hour-label"> 0</span> <span class="hour-
value">"||
',
',
'        case when h00 > 999 then to_char((h00/1000),"999999999D0") ||"k" else
to_char(h00) end ||"'</span></span>"||',
'        "<span class="hour"|| case when h01 = 0 then " is-null" when h01 > 999 then "
is-over1k" end ||"'><span class="hour-label"> 1</span> <span class="hour-
value">"||
',
',
'        case when h01 > 999 then to_char((h01/1000),"999999999D0") ||"k" else
to_char(h01) end ||"'</span></span>"||',
'        "<span class="hour"|| case when h02 = 0 then " is-null" when h02 > 999 then "
is-over1k" end ||"'><span class="hour-label"> 2</span> <span class="hour-
value">"||
',
',
'        case when h02 > 999 then to_char((h02/1000),"999999999D0") ||"k" else
to_char(h02) end ||"'</span></span>"||',
'        "<span class="hour"|| case when h03 = 0 then " is-null" when h03 > 999 then "
is-over1k" end ||"'><span class="hour-label"> 3</span> <span class="hour-
value">"||
',
',
'        case when h03 > 999 then to_char((h03/1000),"999999999D0") ||"k" else
to_char(h03) end ||"'</span></span>"||',
'        "<span class="hour"|| case when h04 = 0 then " is-null" when h04 > 999 then "
is-over1k" end ||"'><span class="hour-label"> 4</span> <span class="hour-
value">"||
',
',
'        case when h04 > 999 then to_char((h04/1000),"999999999D0") ||"k" else
to_char(h04) end ||"'</span></span>"||',
'        "<span class="hour"|| case when h05 = 0 then " is-null" when h05 > 999 then "
is-over1k" end ||"'><span class="hour-label"> 5</span> <span class="hour-
value">"||
',
',
'        case when h05 > 999 then to_char((h05/1000),"999999999D0") ||"k" else
to_char(h05) end ||"'</span></span>"||',
'        "<span class="hour"|| case when h06 = 0 then " is-null" when h06 > 999 then "
is-over1k" end ||"'><span class="hour-label"> 6</span> <span class="hour-
value">"||
',
',
'        case when h06 > 999 then to_char((h06/1000),"999999999D0") ||"k" else
to_char(h06) end ||"'</span></span>"||',

```

```

'      "<span class="hour"|| case when h07 = 0 then " is-null" when h07 > 999 then "
is-over1k" end ||""><span class="hour-label"> 7</span> <span class="hour-
value">"|| ',
'      case when h07 > 999 then to_char((h07/1000),"999999999D0") ||"k" else
to_char(h07) end ||"</span></span>"||',
'      "<span class="hour"|| case when h08 = 0 then " is-null" when h08 > 999 then "
is-over1k" end ||""><span class="hour-label"> 8</span> <span class="hour-
value">"||
'
'      case when h08 > 999 then to_char((h08/1000),"999999999D0") ||"k" else
to_char(h08) end ||"</span></span>"||',
'      "<span class="hour"|| case when h09 = 0 then " is-null" when h09 > 999 then "
is-over1k" end ||""><span class="hour-label"> 9</span> <span class="hour-
value">"||
'
'      case when h09 > 999 then to_char((h09/1000),"999999999D0") ||"k" else
to_char(h09) end ||"</span></span>"||',
'      "<span class="hour"|| case when h10 = 0 then " is-null" when h10 > 999 then "
is-over1k" end ||""><span class="hour-label">10</span> <span class="hour-
value">"||
'
'      case when h10 > 999 then to_char((h10/1000),"999999999D0") ||"k" else
to_char(h10) end ||"</span></span>"||',
'      "<span class="hour"|| case when h11 = 0 then " is-null" when h11 > 999 then "
is-over1k" end ||""><span class="hour-label">11</span> <span class="hour-
value">"||
'
'      case when h11 > 999 then to_char((h11/1000),"999999999D0") ||"k" else
to_char(h11) end ||"</span></span>"||',
'      "<span class="hour"|| case when h12 = 0 then " is-null" when h12 > 999 then "
is-over1k" end ||""><span class="hour-label">12</span> <span class="hour-
value">"||
'
'      case when h12 > 999 then to_char((h12/1000),"999999999D0") ||"k" else
to_char(h12) end ||"</span></span>"||',
'      "<span class="hour"|| case when h13 = 0 then " is-null" when h13 > 999 then "
is-over1k" end ||""><span class="hour-label">13</span> <span class="hour-
value">"||
'
'      case when h13 > 999 then to_char((h13/1000),"999999999D0") ||"k" else
to_char(h13) end ||"</span></span>"||',
'      "<span class="hour"|| case when h14 = 0 then " is-null" when h14 > 999 then "
is-over1k" end ||""><span class="hour-label">14</span> <span class="hour-
value">"||
'
'      case when h14 > 999 then to_char((h14/1000),"999999999D0") ||"k" else
to_char(h14) end ||"</span></span>"||',

```

```

'      "<span class="hour"|| case when h15 = 0 then " is-null" when h15 > 999 then "
is-over1k" end ||""><span class="hour-label">15</span> <span class="hour-
value">"||
'
'      case when h15 > 999 then to_char((h15/1000),"999999999D0") ||"k" else
to_char(h15) end ||"</span></span>"||,
'      "<span class="hour"|| case when h16 = 0 then " is-null" when h16 > 999 then "
is-over1k" end ||""><span class="hour-label">16</span> <span class="hour-
value">"||
'
'      case when h16 > 999 then to_char((h16/1000),"999999999D0") ||"k" else
to_char(h16) end ||"</span></span>"||,
'      "<span class="hour"|| case when h17 = 0 then " is-null" when h17 > 999 then "
is-over1k" end ||""><span class="hour-label">17</span> <span class="hour-
value">"|| ',
'      case when h17 > 999 then to_char((h17/1000),"999999999D0") ||"k" else
to_char(h17) end ||"</span></span>"||,
'      "<span class="hour"|| case when h18 = 0 then " is-null" when h18 > 999 then "
is-over1k" end ||""><span class="hour-label">18</span> <span class="hour-
value">"||
'
'      case when h18 > 999 then to_char((h18/1000),"999999999D0") ||"k" else
to_char(h18) end ||"</span></span>"||,
'      "<span class="hour"|| case when h19 = 0 then " is-null" when h19 > 999 then "
is-over1k" end ||""><span class="hour-label">19</span> <span class="hour-
value">"||
'
'      case when h19 > 999 then to_char((h19/1000),"999999999D0") ||"k" else
to_char(h19) end ||"</span></span>"||,
'      "<span class="hour"|| case when h20 = 0 then " is-null" when h20 > 999 then "
is-over1k" end ||""><span class="hour-label">20</span> <span class="hour-
value">"||
'
'      case when h20 > 999 then to_char((h20/1000),"999999999D0") ||"k" else
to_char(h20) end ||"</span></span>"||,
'      "<span class="hour"|| case when h21 = 0 then " is-null" when h21 > 999 then "
is-over1k" end ||""><span class="hour-label">21</span> <span class="hour-
value">"||
'
'      case when h21 > 999 then to_char((h21/1000),"999999999D0") ||"k" else
to_char(h21) end ||"</span></span>"||,
'      "<span class="hour"|| case when h22 = 0 then " is-null" when h22 > 999 then "
is-over1k" end ||""><span class="hour-label">22</span> <span class="hour-
value">"||
'
'      case when h22 > 999 then to_char((h22/1000),"999999999D0") ||"k" else
to_char(h22) end ||"</span></span>"||,

```

```

'      "<span class="hour"|| case when h23 = 0 then " is-null" when h23 > 999 then "
is-over1k" end ||""><span class="hour-label">23</span> <span class="hour-
value">"||
'
'      case when h23 > 999 then to_char((h23/1000),'99999999D0') ||"k" else
to_char(h23) end ||"</span></span>"||,
'      "</div>" hours,',
'      page_events,',
'      median_elapsed,',
'      rows_fetched,',
'      ir_searches,',
'      errors,',
'      most_recent',
' from ( ',
' select userid_lc          as the_user,',
'        count(*)          as page_events,',
'        median(elap)      as median_elapsed,',
'        sum(num_rows)     as rows_fetched,',
'        sum(decode(ir_search,null,0,1)) as ir_searches,',
'        sum(decode(sqlerrm,null,0,1)) as errors,',
'        max(time_stamp)   as most_recent,',
'        sum(decode(to_char(time_stamp,'HH24'),0,1,0)) h00,',
'        sum(decode(to_char(time_stamp,'HH24'),1,1,0)) h01,',
'        sum(decode(to_char(time_stamp,'HH24'),2,1,0)) h02,',
'        sum(decode(to_char(time_stamp,'HH24'),3,1,0)) h03,',
'        sum(decode(to_char(time_stamp,'HH24'),4,1,0)) h04,',
'        sum(decode(to_char(time_stamp,'HH24'),5,1,0)) h05,',
'        sum(decode(to_char(time_stamp,'HH24'),6,1,0)) h06,',
'        sum(decode(to_char(time_stamp,'HH24'),7,1,0)) h07,',
'        sum(decode(to_char(time_stamp,'HH24'),8,1,0)) h08,',
'        sum(decode(to_char(time_stamp,'HH24'),9,1,0)) h09,',
'        sum(decode(to_char(time_stamp,'HH24'),10,1,0)) h10,',
'        sum(decode(to_char(time_stamp,'HH24'),11,1,0)) h11,',
'        sum(decode(to_char(time_stamp,'HH24'),12,1,0)) h12,',
'        sum(decode(to_char(time_stamp,'HH24'),13,1,0)) h13,',
'        sum(decode(to_char(time_stamp,'HH24'),14,1,0)) h14,',
'        sum(decode(to_char(time_stamp,'HH24'),15,1,0)) h15,',
'        sum(decode(to_char(time_stamp,'HH24'),16,1,0)) h16,',
'        sum(decode(to_char(time_stamp,'HH24'),17,1,0)) h17,',
'        sum(decode(to_char(time_stamp,'HH24'),18,1,0)) h18,',
'        sum(decode(to_char(time_stamp,'HH24'),19,1,0)) h19,',
'        sum(decode(to_char(time_stamp,'HH24'),20,1,0)) h20,',
'        sum(decode(to_char(time_stamp,'HH24'),21,1,0)) h21,',
'        sum(decode(to_char(time_stamp,'HH24'),22,1,0)) h22,',
'        sum(decode(to_char(time_stamp,'HH24'),23,1,0)) h23',
' from apex_activity_log l',
' where flow_id = :APP_ID',
'        and time_stamp >= sysdate - ( 1/24/60/60 * :P10011_TIMEFRAME )',

```

```

'    and userid is not null',
' group by userid_lc) x'))
,p_plug_source_type=>'NATIVE_IR'
,p_ajax_items_to_submit=>'P10011_TIMEFRAME'
,p_plug_display_condition_type=>'VAL_OF_ITEM_IN_COND_EQ_COND2'
,p_plug_display_when_condition=>'P10011_VIEW_AS'
,p_plug_display_when_cond2=>'REPORT'
);
wwv_flow_api.create_worksheet(
p_id=>wwv_flow_api.id(1563221637044385)
,p_name=>'Top Users'
,p_max_row_count=>'1000000'
,p_max_row_count_message=>'The maximum row count for this report is
#MAX_ROW_COUNT# rows. Please apply a filter to reduce the number of records in
your query.'
,p_no_data_found_message=>'No data found.'
,p_show_nulls_as=>'-'
,p_pagination_type=>'ROWS_X_TO_Y'
,p_pagination_display_pos=>'BOTTOM_RIGHT'
,p_report_list_mode=>'TABS'
,p_lazy_loading=>false
,p_show_detail_link=>'N'
,p_download_formats=>'CSV:HTML:XLSX:PDF'
,p_enable_mail_download=>'Y'
,p_owner=>'ADMIN'
,p_internal_uid=>1563221637044385
);
wwv_flow_api.create_worksheet_column(
p_id=>wwv_flow_api.id(1563323383044401)
,p_db_column_name=>'THE_USER'
,p_display_order=>10
,p_column_identifier=>'A'
,p_column_label=>'User'
,p_column_type=>'STRING'
,p_heading_alignment=>'LEFT'
,p_tz_dependent=>'N'
);
wwv_flow_api.create_worksheet_column(
p_id=>wwv_flow_api.id(1563794894044407)
,p_db_column_name=>'HOURS'
,p_display_order=>20
,p_column_identifier=>'B'
,p_column_label=>'Activity by Hour'
,p_column_type=>'STRING'
,p_display_text_as=>'WITHOUT_MODIFICATION'
,p_heading_alignment=>'LEFT'
,p_tz_dependent=>'N'
);

```

```

www_flow_api.create_worksheet_column(
p_id=>www_flow_api.id(1564198625044408)
,p_db_column_name=>'PAGE_EVENTS'
,p_display_order=>30
,p_column_identifier=>'C'
,p_column_label=>'Page Events'
,p_column_type=>'NUMBER'
,p_heading_alignment=>'RIGHT'
,p_column_alignment=>'RIGHT'
,p_format_mask=>'999G999G999G999G999G990'
,p_tz_dependent=>'N'
);
www_flow_api.create_worksheet_column(
p_id=>www_flow_api.id(1564583604044410)
,p_db_column_name=>'MEDIAN_ELAPSED'
,p_display_order=>40
,p_column_identifier=>'D'
,p_column_label=>'Median Elapsed'
,p_column_type=>'NUMBER'
,p_heading_alignment=>'RIGHT'
,p_column_alignment=>'RIGHT'
,p_format_mask=>'999G999G999G999G999G990D0000'
,p_tz_dependent=>'N'
);
www_flow_api.create_worksheet_column(
p_id=>www_flow_api.id(1564983608044411)
,p_db_column_name=>'ROWS_FETCHED' ,p_display_order=>50
,p_column_identifier=>'E'
,p_column_label=>'Rows Fetched'
,p_column_type=>'NUMBER'
,p_heading_alignment=>'RIGHT'
,p_column_alignment=>'RIGHT'
,p_format_mask=>'999G999G999G999G999G990'
,p_tz_dependent=>'N'
);
www_flow_api.create_worksheet_column(
p_id=>www_flow_api.id(1565353075044413)
,p_db_column_name=>'IR_SEARCHES'
,p_display_order=>60
,p_column_identifier=>'F'
,p_column_label=>'IR Searches'
,p_column_type=>'NUMBER'
,p_heading_alignment=>'RIGHT'
,p_column_alignment=>'RIGHT'
,p_format_mask=>'999G999G999G999G999G999G990'
,p_tz_dependent=>'N'
);

```

```

www_flow_api.create_worksheet_column(
p_id=>www_flow_api.id(1565751011044415)
,p_db_column_name=>'ERRORS'
,p_display_order=>70
,p_column_identifier=>'G'
,p_column_label=>'Errors'
,p_column_type=>'NUMBER'
,p_heading_alignment=>'RIGHT'
,p_column_alignment=>'RIGHT'
,p_format_mask=>'999G999G999G999G999G999G990'
,p_tz_dependent=>'N'
);
www_flow_api.create_worksheet_column(
p_id=>www_flow_api.id(1566186247044416)
,p_db_column_name=>'MOST_RECENT'
,p_display_order=>80
,p_column_identifier=>'H'
,p_column_label=>'Most_Recent'
,p_column_type=>'DATE'
,p_heading_alignment=>'LEFT'
,p_format_mask=>'SINCE'
,p_tz_dependent=>'N'
);
www_flow_api.create_worksheet_rpt(
p_id=>www_flow_api.id(1566805812044429)
,p_application_user=>'APXWS_DEFAULT'
,p_report_seq=>10
,p_report_alias=>'15669'
,p_status=>'PUBLIC'
,p_is_default=>'Y'
,p_report_columns=>'THE_USER:HOURS:PAGE_EVENTS'
,p_sort_column_1=>'PAGE_EVENTS'
,p_sort_direction_1=>'DESC'
,p_sort_column_2=>'MOST_RECENT'
,p_sort_direction_2=>'DESC'
);
www_flow_api.create_page_plug(
p_id=>www_flow_api.id(1553313397044374)
,p_plug_name=>'Button Bar'
,p_region_template_options=>'#DEFAULT#:t-ButtonRegion--
slimPadding:tButtonRegion--noUI:t-Form--large'
,p_component_template_options=>'#DEFAULT#'
,p_escape_on_http_output=>'Y'
,p_plug_template=>www_flow_api.id(1391696800043806)
,p_plug_display_sequence=>10
,p_plug_display_point=>'REGION_POSITION_01'
,p_query_type=>'SQL'
,p_plug_query_num_rows=>15

```

```

,p_attribute_01=>'N'
,p_attribute_02=>'HTML'
,p_attribute_03=>'Y'
);
wwv_flow_api.create_page_plug(
p_id=>wwv_flow_api.id(1553562858044374)
,p_plug_name=>'Top Users Chart'
,p_region_template_options=>'#DEFAULT#:t-Region--hideHeader:t-Region-
hiddenOverflow'
,p_escape_on_http_output=>'Y'
,p_plug_template=>wwv_flow_api.id(1390699422043806)
,p_plug_display_sequence=>30
,p_plug_source_type=>'NATIVE_JET_CHART'
,p_plug_query_num_rows=>15
,p_plug_query_options=>'DERIVED_REPORT_COLUMNS'
,p_plug_display_condition_type=>'VAL_OF_ITEM_IN_COND_EQ_COND2'
,p_plug_display_when_condition=>'P10011_VIEW_AS'
,p_plug_display_when_cond2=>'CHART'
);
wwv_flow_api.create_jet_chart(
p_id=>wwv_flow_api.id(1553609193044374)
,p_region_id=>wwv_flow_api.id(1553562858044374)
,p_chart_type=>'donut'
,p_height=>'600'
,p_animation_on_display=>'none'
,p_animation_on_data_change=>'auto'
,p_data_cursor=>'auto'
,p_data_cursor_behavior=>'auto'
,p_hover_behavior=>'dim'
,p_stack=>'off'
,p_stack_label=>'off'
,p_connect_nulls=>'Y'
,p_value_position=>'auto'
,p_value_format_type=>'decimal'
,p_value_decimal_places=>0
,p_value_format_scaling=>'auto'
,p_sorting=>'label-asc'
,p_fill_multi_series_gaps=>true
,p_tooltip_rendered=>'Y'
,p_show_series_name=>true
,p_show_group_name=>true
,p_show_value=>true
,p_show_label=>true
,p_show_row=>true
,p_show_start=>true
,p_show_end=>true
,p_show_progress=>true
,p_show_baseline=>true

```

```

,p_legend_rendered=>'off'
,p_legend_position=>'auto'
,p_overview_rendered=>'off'
,p_pie_other_threshold=>.02
,p_pie_selection_effect=>'highlight'
,p_horizontal_grid=>'auto'
,p_vertical_grid=>'auto'
,p_gauge_orientation=>'circular'
,p_gauge_plot_area=>'on'
,p_show_gauge_value=>true
,p_javascript_code=>wwv_flow_string.join(wwv_flow_t_varchar2(
'function( options ){ ',
'
',
'  this.pieSliceLabel = function(dataContext) {',
'    var series_name,',
'      percent = Math.round(dataContext.value/dataContext.totalValue*100);',
'    ',
'    ',
'    if ( dataContext.seriesData ) {',
'      series_name = dataContext.seriesData.name;',
'    } else {',
'      series_name = "Other";',
'    }',
'    return series_name + " " + percent + "% ( " + dataContext.value + " )";',
'  }',
'  ',
'  // Set chart initialization options ',
'  options.dataLabel = pieSliceLabel; ',
'  return options; ',
'})')
);
wwv_flow_api.create_jet_chart_series(
p_id=>wwv_flow_api.id(1570329544044473)
,p_chart_id=>wwv_flow_api.id(1553609193044374) ,p_seq=>10
,p_name=>'Top Users'
,p_data_source_type=>'SQL'
,p_data_source=>wwv_flow_string.join(wwv_flow_t_varchar2(
'select userid_lc as userid,',
'  count(*) as page_views',
'from apex_activity_log',
'where flow_id = :app_id',
'  and time_stamp >= sysdate - ( 1/24/60/60 * :P10011_TIMEFRAME )',
'  and userid is not null',
'group by userid_lc',
'order by 2'))
,p_ajax_items_to_submit=>'P10011_TIMEFRAME'
,p_items_value_column_name=>'PAGE_VIEWS'
,p_items_label_column_name=>'USERID'
,p_items_label_rendered=>true

```

```
,p_items_label_position=>'outsideSlice'  
,p_items_label_display_as=>'LABEL'  
,p_threshold_display=>'onIndicator'  
);  
wwv_flow_api.create_page_button(  
  p_id=>wwv_flow_api.id(1567786994044437)  
,p_button_sequence=>20  
,p_button_plug_id=>wwv_flow_api.id(1553214045044374)  
,p_button_name=>'RESET_REPORT'  
,p_button_action=>'REDIRECT_PAGE'  
,p_button_template_options=>'t-Button--iconLeft'  
,p_button_template_id=>wwv_flow_api.id(1474098469043879)  
,p_button_image_alt=>'Reset'  
,p_button_position=>'RIGHT_OF_IR_SEARCH_BAR'
```

```

,p_button_redirect_url=>'f?p=&APP_ID.:&APP_PAGE_ID.:&SESSION.:&DEBUG.:&APP_PAGE_ID.,RIR::'
,p_icon_css_classes=>'fa-undo-alt'
);
wwv_flow_api.create_page_item(
p_id=>wwv_flow_api.id(1553719393044374)
,p_name=>'P10011_VIEW_AS'
,p_item_sequence=>20
,p_item_plug_id=>wwv_flow_api.id(1553313397044374)
,p_item_default=>'REPORT'
,p_prompt=>'View As'
,p_source=>'REPORT'
,p_source_type=>'STATIC'
,p_display_as=>'NATIVE_RADIOGROUP'
,p_named_lov=>'VIEW_AS_REPORT_CHART'
,p_lov=>'.||wwv_flow_api.id(1570815353044474)||'.'
,p_field_template=>wwv_flow_api.id(1470500528043859)
,p_item_template_options=>#DEFAULT#.t-Form-fieldContainer--radioButtonGroup'
,p_lov_display_extra=>'NO'
,p_escape_on_http_output=>'N'
,p_encrypt_session_state_yn=>'N'
,p_attribute_01=>'2'
,p_attribute_02=>'SUBMIT'
,p_attribute_03=>'Y'
,p_attribute_04=>'VERTICAL'
);
wwv_flow_api.create_page_item(
p_id=>wwv_flow_api.id(1553987414044374)
,p_name=>'P10011_TIMEFRAME'
,p_item_sequence=>10
,p_item_plug_id=>wwv_flow_api.id(1553313397044374)
,p_item_default=>'900'
,p_prompt=>'Timeframe'
,p_source=>'900'
,p_source_type=>'STATIC'
,p_display_as=>'NATIVE_SELECT_LIST'
,p_named_lov=>'TIMEFRAME (4 WEEKS)'
,p_lov=>wwv_flow_string.join(wwv_flow_t_varchar2(
'select disp,',
'    val as seconds',
' from table( apex_util.get_timeframe_lov_data )',
'order by insert_order'))
,p_cHeight=>1
,p_field_template=>wwv_flow_api.id(1470638402043861)

```

```

,p_item_template_options=>'#DEFAULT#'
,p_lov_display_extra=>'NO'
,p_encrypt_session_state_yn=>'N'
,p_attribute_01=>'NONE'
,p_attribute_02=>'N'
,p_attribute_03=>'Y'
);
wwv_flow_api.create_page_da_event(
p_id=>wwv_flow_api.id(1553484267044374)
,p_name=>'Refresh Report'
,p_event_sequence=>10
,p_triggering_element_type=>'ITEM'
,p_triggering_element=>'P10011_TIMEFRAME'
,p_bind_type=>'bind'
,p_bind_event_type=>'change'
);
wwv_flow_api.create_page_da_action(
p_id=>wwv_flow_api.id(1569018410044465)
,p_event_id=>wwv_flow_api.id(1553484267044374)
,p_event_result=>'TRUE'
,p_action_sequence=>10
,p_execute_on_page_init=>'N'
,p_action=>'NATIVE_REFRESH'
,p_affected_elements_type=>'REGION'
,p_affected_region_id=>wwv_flow_api.id(1553214045044374)
);
wwv_flow_api.create_page_da_action(
p_id=>wwv_flow_api.id(1572397549044489)
,p_event_id=>wwv_flow_api.id(1553484267044374)
,p_event_result=>'TRUE'
,p_action_sequence=>30
,p_execute_on_page_init=>'N'
,p_action=>'NATIVE_REFRESH'
,p_affected_elements_type=>'REGION'
,p_affected_region_id=>wwv_flow_api.id(1553214045044374)
);
end;
/
prompt --application/pages/page_10012
begin
wwv_flow_api.create_page(
p_id=>10012
,p_user_interface_id=>wwv_flow_api.id(1496472289043960)
,p_name=>'Application Error Log'
,p_page_mode=>'MODAL'
,p_step_title=>'Application Error Log'
,p_autocomplete_on_off=>'OFF'
,p_group_id=>wwv_flow_api.id(1501520756044052)

```

```
,p_page_template_options=>'#DEFAULT#:ui-dialog--stretch:t-Dialog--noPadding'
,p_required_role=>wwv_flow_api.id(1499995141044043)
,p_required_patch=>wwv_flow_api.id(1497918711044035)
,p_help_text=>wwv_flow_string.join(wwv_flow_t_varchar2(
'<p>This page provides an interactive report of all unexpected errors logged by this
application.</p>',
'<p>Click on the column headings to sort and filter data, or click on the
<strong>Actions</strong> button to customize column display and many additional
advanced features. Click the <strong>Reset</strong> button to reset the interactive
report back t'
||'o the default settings.</p>'))
,p_last_updated_by=>'ADMIN'
,p_last_upd_yyyymmddhh24miss=>'20211004223020'
);
wwv_flow_api.create_page_plug(
p_id=>wwv_flow_api.id(1548432006044366)
,p_plug_name=>'Application Error Log'
,p_region_template_options=>'#DEFAULT#:t-IRR-region--noBorders'
,p_plug_template=>wwv_flow_api.id(1414782315043817)
,p_plug_display_sequence=>10
,p_query_type=>'SQL'
,p_plug_source=>wwv_flow_string.join(wwv_flow_t_varchar2(
'select',
'  step_id,',
'  userid,',
'  time_stamp err_time,',
'  sqlerrm,',
'  sqlerrm_component_type,',
'  sqlerrm_component_name',
'from apex_activity_log',
'where flow_id = :app_id',
'and sqlerrm is not null'))
,p_plug_source_type=>'NATIVE_IR'
);
wwv_flow_api.create_worksheet(
p_id=>wwv_flow_api.id(1549303255044367)
,p_name=>'Application Error Log'
,p_max_row_count=>'1000000'
,p_max_row_count_message=>'The maximum row count for this report is
#MAX_ROW_COUNT# rows. Please apply a filter to reduce the number of records
in your query.'
,p_no_data_found_message=>'No data found.'
,p_show_nulls_as=>'-'
,p_pagination_type=>'ROWS_X_TO_Y'
,p_pagination_display_pos=>'BOTTOM_RIGHT'
,p_report_list_mode=>'TABS'
,p_lazy_loading=>false
,p_show_detail_link=>'N'
```

```

,p_download_formats=>'CSV:HTML:XLSX:PDF'
,p_enable_mail_download=>'Y'
,p_detail_link_text=>
,p_owner=>'ADMIN'
,p_internal_uid=>1549303255044367
);
wwv_flow_api.create_worksheet_column(
p_id=>wwv_flow_api.id(1549457728044370)
,p_db_column_name=>'STEP_ID'
,p_display_order=>10
,p_column_identifier=>'A'
,p_column_label=>'Page'
,p_column_type=>'NUMBER'
,p_heading_alignment=>'RIGHT'
,p_column_alignment=>'RIGHT'
,p_tz_dependent=>'N'
);
wwv_flow_api.create_worksheet_column(
p_id=>wwv_flow_api.id(1549719145044371)
,p_db_column_name=>'USERID'
,p_display_order=>20
,p_column_identifier=>'B'
,p_column_label=>'User'
,p_column_type=>'STRING'
,p_heading_alignment=>'LEFT'
,p_tz_dependent=>'N'
);
wwv_flow_api.create_worksheet_column(
p_id=>wwv_flow_api.id(1550133758044371) ,p_db_column_name=>'ERR_TIME'
,p_display_order=>30
,p_column_identifier=>'C'
,p_column_label=>'Occurrence'
,p_column_type=>'DATE'
,p_heading_alignment=>'LEFT'
,p_format_mask=>'since'
,p_tz_dependent=>'N'
);
wwv_flow_api.create_worksheet_column(
p_id=>wwv_flow_api.id(1550585935044372)
,p_db_column_name=>'SQLERRM'
,p_display_order=>40
,p_column_identifier=>'D'
,p_column_label=>'Message'
,p_column_type=>'STRING'
,p_heading_alignment=>'LEFT'
,p_tz_dependent=>'N'
);

```

```

www_flow_api.create_worksheet_column(
  p_id=>www_flow_api.id(1550996631044372)
,p_db_column_name=>'SQLERRM_COMPONENT_TYPE'
,p_display_order=>50
,p_column_identifier=>'E'
,p_column_label=>'Context'
,p_column_type=>'STRING'
,p_heading_alignment=>'LEFT'
,p_tz_dependent=>'N'
);
www_flow_api.create_worksheet_column(
  p_id=>www_flow_api.id(1551360880044372)
,p_db_column_name=>'SQLERRM_COMPONENT_NAME'
,p_display_order=>60
,p_column_identifier=>'F'
,p_column_label=>'Component Name'
,p_column_type=>'STRING'
,p_heading_alignment=>'LEFT'
,p_tz_dependent=>'N'
);
www_flow_api.create_worksheet_rpt(
  p_id=>www_flow_api.id(1552009715044373)
,p_application_user=>'APXWS_DEFAULT'
,p_report_seq=>10
,p_report_alias=>'15521'
,p_status=>'PUBLIC'
,p_is_default=>'Y'

```

```
,p_report_columns=>'STEP_ID:USERID:ERR_TIME:SQLERRM:SQLERRM_COMPO
NENT_TYPE:SQLERRM_COMPONENT_NAME:'
,p_sort_column_1=>'ERROR_TIME'
,p_sort_direction_1=>'DESC'
);
wwv_flow_api.create_page_button(
p_id=>wwv_flow_api.id(1552966665044374)
,p_button_sequence=>20
,p_button_plug_id=>wwv_flow_api.id(1548432006044366)
,p_button_name=>'RESET_REPORT'
,p_button_action=>'REDIRECT_PAGE'
,p_button_template_options=>'t-Button--iconLeft'
,p_button_template_id=>wwv_flow_api.id(1474098469043879)
,p_button_image_alt=>'Reset'
,p_button_position=>'RIGHT_OF_IR_SEARCH_BAR'
,p_button_redirect_url=>'f?p=&APP_ID.:&APP_PAGE_ID.:&SESSION.:&DEBUG.:&A
PP_PAGE_ID.,RIR:.'
,p_icon_css_classes=>'fa-undo-alt'
);
end;
/
prompt --application/pages/page_10013 begin
wwv_flow_api.create_page(
p_id=>10013
,p_user_interface_id=>wwv_flow_api.id(1496472289043960)
,p_name=>'Page Performance'
,p_page_mode=>'MODAL'
```

```
,p_step_title=>'Page Performance'
,p_autocomplete_on_off=>'OFF'
,p_group_id=>wwv_flow_api.id(1501520756044052)
,p_page_template_options=>'#DEFAULT#:ui-dialog--stretch:t-Dialog--noPadding'
,p_required_role=>wwv_flow_api.id(1499995141044043)
,p_required_patch=>wwv_flow_api.id(1497918711044035)
,p_help_text=>wwv_flow_string.join(wwv_flow_t_varchar2(
'<p>This page provides an interactive report of the page performance and popularity.
The report is ordered by <strong>Weighted Performance</strong> which is
calculated by multiplying the Median Elapsed time and number of Page Views.</p>',
'<p>Select the reporting timeframe (Default = 1 day) at the top of the page as
necessary.<br>',
'Click on the column headings to sort and filter data, or click on the
<strong>Actions</strong> button to customize column display and many additional
advanced features. Click the <strong>Reset</strong> button to reset the interactive
report back to t'
||'he default settings.</p>'))
,p_last_updated_by=>'ADMIN'
,p_last_upd_yyyymmddhh24miss=>'20211004223019'
);
wwv_flow_api.create_page_plug(
p_id=>wwv_flow_api.id(1538575588044329)
,p_plug_name=>'Page Performance'
,p_region_template_options=>'#DEFAULT#:t-IRR-region--noBorders'
,p_plug_template=>wwv_flow_api.id(1414782315043817)
,p_plug_display_sequence=>10
,p_query_type=>'SQL'
,p_plug_source=>wwv_flow_string.join(wwv_flow_t_varchar2(
'select step_id page,',
' ( select page_name',
'   from apex_application_pages p',
'   where p.page_id = l.step_id',
'       and p.application_id = :app_id ) page_name,',
' median(elap)          median_elapsed,',
' count(*) * median(elap) weighted_performance,',
' sum(decode(sqlerrm,null,0,1)) errors,',
' count(distinct userid) distinct_users,',
' count(distinct session_id) application_sessions,',
' count(*)              page_views,',
' max(elap)             max_elapsed,',
' sum(nvl(num_rows,0))   total_rows,',
' sum(decode(page_mode,"P",1,0)) partial_page_views,',
' sum(decode(page_mode,"D",1,0)) full_page_views,',
' min(elap)             min_elapsed,',
' avg(elap)             avg_elapsed',
'from apex_activity_log l',
'where flow_id = :app_id',
' and time_stamp >= sysdate - ( 1/24/60/60 * :P10013_TIMEFRAME )',
```

```

' and userid is not null',
'group by step_id'))
,p_plug_source_type=>'NATIVE_IR'
,p_ajax_items_to_submit=>'P10013_TIMEFRAME'
);
wwv_flow_api.create_worksheet(
p_id=>wwv_flow_api.id(1539421993044331)
,p_name=>'Page Performance'
,p_max_row_count=>'1000000'
,p_max_row_count_message=>'The maximum row count for this report is
#MAX_ROW_COUNT# rows. Please apply a filter to reduce the number of records
in your query.'
,p_no_data_found_message=>'No data found.'
,p_show_nulls_as=>'-'
,p_pagination_type=>'ROWS_X_TO_Y'
,p_pagination_display_pos=>'BOTTOM_RIGHT'
,p_report_list_mode=>'TABS'
,p_lazy_loading=>false
,p_show_detail_link=>'N'
,p_download_formats=>'CSV:HTML:XLSX:PDF'
,p_enable_mail_download=>'Y'
,p_owner=>'ADMIN'
,p_internal_uid=>1539421993044331
);
wwv_flow_api.create_worksheet_column(
p_id=>wwv_flow_api.id(1539504039044342)
,p_db_column_name=>'PAGE'
,p_display_order=>15
,p_column_identifier=>'A'
,p_column_label=>'Page'
,p_column_type=>'NUMBER'
,p_heading_alignment=>'RIGHT'
,p_column_alignment=>'RIGHT'
,p_tz_dependent=>'N'
);
wwv_flow_api.create_worksheet_column(
p_id=>wwv_flow_api.id(1539967413044345)
,p_db_column_name=>'PAGE_NAME'
,p_display_order=>25
,p_column_identifier=>'B'
,p_column_label=>'Page Name'
,p_column_type=>'STRING'
,p_heading_alignment=>'LEFT'
,p_tz_dependent=>'N'
);
wwv_flow_api.create_worksheet_column(
p_id=>wwv_flow_api.id(1540380173044346)
,p_db_column_name=>'MEDIAN_ELAPSED'

```

```

,p_display_order=>35
,p_column_identifier=>'C'
,p_column_label=>'Median Elapsed'
,p_column_type=>'NUMBER'
,p_heading_alignment=>'RIGHT'
,p_column_alignment=>'RIGHT'
,p_format_mask=>'999G999G999G999G999G990D9999'
,p_tz_dependent=>'N'
);
wwv_flow_api.create_worksheet_column(
  p_id=>wwv_flow_api.id(1540721129044346)
,p_db_column_name=>'WEIGHTED_PERFORMANCE'
,p_display_order=>45
,p_column_identifier=>'D'
,p_column_label=>'Weighted Performance'
,p_column_type=>'NUMBER'
,p_heading_alignment=>'RIGHT'
,p_column_alignment=>'RIGHT'
,p_format_mask=>'999G999G999G999G999G990D99'
,p_tz_dependent=>'N'
);
wwv_flow_api.create_worksheet_column(
  p_id=>wwv_flow_api.id(1541157279044347)
,p_db_column_name=>'ERRORS'
,p_display_order=>55
,p_column_identifier=>'E'
,p_column_label=>'Action Processed.'
,p_column_type=>'NUMBER'
,p_heading_alignment=>'RIGHT'
,p_column_alignment=>'RIGHT' ,p_format_mask=>'999G999G999G999G999G990'
,p_tz_dependent=>'N'
);
wwv_flow_api.create_worksheet_column(
  p_id=>wwv_flow_api.id(1541503986044347)
,p_db_column_name=>'DISTINCT_USERS'
,p_display_order=>65
,p_column_identifier=>'F'
,p_column_label=>'Distinct Users'
,p_column_type=>'NUMBER'
,p_heading_alignment=>'RIGHT'
,p_column_alignment=>'RIGHT'
,p_format_mask=>'999G999G999G999G999G999G990'
,p_tz_dependent=>'N'
);
wwv_flow_api.create_worksheet_column(
  p_id=>wwv_flow_api.id(1541976478044348)
,p_db_column_name=>'APPLICATION_SESSIONS'
,p_display_order=>75

```

```

,p_column_identifier=>'G'
,p_column_label=>'Application Sessions'
,p_column_type=>'NUMBER'
,p_heading_alignment=>'RIGHT'
,p_column_alignment=>'RIGHT'
,p_format_mask=>'999G999G999G999G999G999G990'
,p_tz_dependent=>'N'
);
wwv_flow_api.create_worksheet_column(
p_id=>wwv_flow_api.id(1542394516044349)
,p_db_column_name=>'PAGE_VIEWS'
,p_display_order=>85
,p_column_identifier=>'H'
,p_column_label=>'Page Views'
,p_column_type=>'NUMBER'
,p_heading_alignment=>'RIGHT'
,p_column_alignment=>'RIGHT'
,p_format_mask=>'999G999G999G999G999G990'
,p_tz_dependent=>'N'
);
wwv_flow_api.create_worksheet_column(
p_id=>wwv_flow_api.id(1542722721044349)
,p_db_column_name=>'MAX_ELAPSED'
,p_display_order=>95
,p_column_identifier=>'I'
,p_column_label=>'Max Elapsed'
,p_column_type=>'NUMBER'
,p_heading_alignment=>'RIGHT'
,p_column_alignment=>'RIGHT'
,p_format_mask=>'999G999G999G999G999G990D9999'
,p_tz_dependent=>'N'
);
wwv_flow_api.create_worksheet_column(
p_id=>wwv_flow_api.id(1543121475044350)
,p_db_column_name=>'TOTAL_ROWS'
,p_display_order=>105
,p_column_identifier=>'J'
,p_column_label=>'Total Rows'
,p_column_type=>'NUMBER'
,p_heading_alignment=>'RIGHT'
,p_column_alignment=>'RIGHT'
,p_format_mask=>'999G999G999G999G990'
,p_tz_dependent=>'N'
);
wwv_flow_api.create_worksheet_column(
p_id=>wwv_flow_api.id(1543822250044351)
,p_db_column_name=>'PARTIAL_PAGE_VIEWS'
,p_display_order=>115

```

```

,p_column_identifier=>'K'
,p_column_label=>'Partial Page Views'
,p_column_type=>'NUMBER'
,p_heading_alignment=>'RIGHT'
,p_column_alignment=>'RIGHT'
,p_format_mask=>'999G999G999G999G999G990'
,p_tz_dependent=>'N'
);
wwv_flow_api.create_worksheet_column(
p_id=>wwv_flow_api.id(1544297390044352)
,p_db_column_name=>'FULL_PAGE_VIEWS'
,p_display_order=>125
,p_column_identifier=>'L'
,p_column_label=>'Full Page Views'
,p_column_type=>'NUMBER'
,p_heading_alignment=>'RIGHT'
,p_column_alignment=>'RIGHT'
,p_format_mask=>'999G999G999G999G999G990'
,p_tz_dependent=>'N'
);
wwv_flow_api.create_worksheet_column(
p_id=>wwv_flow_api.id(1544688335044352)
,p_db_column_name=>'MIN_ELAPSED'
,p_display_order=>135
,p_column_identifier=>'M'
,p_column_label=>'Min Elapsed'
,p_column_type=>'NUMBER'
,p_heading_alignment=>'RIGHT'
,p_column_alignment=>'RIGHT'
,p_format_mask=>'999G999G999G999G999G990D9999'
,p_tz_dependent=>'N'
);
wwv_flow_api.create_worksheet_column(
p_id=>wwv_flow_api.id(1545032834044353)
,p_db_column_name=>'AVG_ELAPSED'
,p_display_order=>145
,p_column_identifier=>'N'
,p_column_label=>'Avg Elapsed'
,p_column_type=>'NUMBER'
,p_heading_alignment=>'RIGHT'
,p_column_alignment=>'RIGHT'
,p_format_mask=>'999G999G999G999G999G990D9999'
,p_tz_dependent=>'N'
);
wwv_flow_api.create_worksheet_rpt(
p_id=>wwv_flow_api.id(1545709514044357)
,p_application_user=>'APXWS_DEFAULT'
,p_report_seq=>10

```

```
,p_report_alias=>'15458'  
,p_status=>'PUBLIC'  
,p_is_default=>'Y'  
,p_report_columns=>'PAGE:PAGE_NAME:MEDIAN_ELAPSED:WEIGHTED_PERFORMANCE:ERRORS:DISTINCT_USERS:APPLICATION_SESSIONS:PAGE_VIEWS'  
,p_sort_column_1=>'WEIGHTED_PERFORMANCE'  
,p_sort_direction_1=>'DESC'  
,p_sort_column_2=>'PAGE_VIEWS'  
,p_sort_direction_2=>'DESC'
```

```

);
wwv_flow_api.create_page_plug(
  p_id=>wwv_flow_api.id(1538655221044329)
  ,p_plug_name=>'Button Bar'
  ,p_region_template_options=>'#DEFAULT#:t-ButtonRegion--
  slimPadding:tButtonRegion--noUI:t-Form--large'
  ,p_component_template_options=>'#DEFAULT#'
  ,p_escape_on_http_output=>'Y'
  ,p_plug_template=>wwv_flow_api.id(1391696800043806)
  ,p_plug_display_sequence=>10
  ,p_plug_display_point=>'REGION_POSITION_01'
  ,p_query_type=>'SQL'
  ,p_plug_query_num_rows=>15
  ,p_attribute_01=>'N'
  ,p_attribute_02=>'HTML'
  ,p_attribute_03=>'Y'
);
wwv_flow_api.create_page_button(
  p_id=>wwv_flow_api.id(1546669225044362)
  ,p_button_sequence=>20
  ,p_button_plug_id=>wwv_flow_api.id(1538575588044329)
  ,p_button_name=>'RESET_REPORT'
  ,p_button_action=>'REDIRECT_PAGE'
  ,p_button_template_options=>'t-Button--iconLeft'
  ,p_button_template_id=>wwv_flow_api.id(1474098469043879)
  ,p_button_image_alt=>'Reset'
  ,p_button_position=>'RIGHT_OF_IR_SEARCH_BAR'

```

```
,p_button_redirect_url=>'f?p=&APP_ID.::&APP_PAGE_ID.::&SESSION.::&DEBUG.::&APP_PAGE_ID.,RIR::'
,p_icon_css_classes=>'fa-undo-alt'
);
wwv_flow_api.create_page_item(
  p_id=>wwv_flow_api.id(1538442066044329)
,p_name=>'P10013_TIMEFRAME'
,p_item_sequence=>10
,p_item_plug_id=>wwv_flow_api.id(1538655221044329)
,p_item_default=>'900'
,p_prompt=>'Timeframe'
,p_source=>'900'
,p_source_type=>'STATIC'
,p_display_as=>'NATIVE_SELECT_LIST'
,p_named_lov=>'TIMEFRAME (4 WEEKS)'
,p_lov=>wwv_flow_string.join(wwv_flow_t_varchar2(
'select disp,',
'      val as seconds',
' from table( apex_util.get_timeframe_lov_data )',
'order by insert_order'))
,p_cHeight=>1
,p_field_template=>wwv_flow_api.id(1470638402043861)
,p_item_template_options=>'#DEFAULT#'
```

```

,p_lov_display_extra=>'NO'
,p_encrypt_session_state_yn=>'N'
,p_attribute_01=>'NONE'
,p_attribute_02=>'N'
,p_attribute_03=>'Y'
);
wwv_flow_api.create_page_da_event(
p_id=>wwv_flow_api.id(1538723983044329)
,p_name=>'Refresh Report'
,p_event_sequence=>10
,p_triggering_element_type=>'ITEM'
,p_triggering_element=>'P10013_TIMEFRAME'
,p_bind_type=>'bind'
,p_bind_event_type=>'change'
);
wwv_flow_api.create_page_da_action(
p_id=>wwv_flow_api.id(1547926324044366)
,p_event_id=>wwv_flow_api.id(1538723983044329)
,p_event_result=>'TRUE'
,p_action_sequence=>10
,p_execute_on_page_init=>'N'
,p_action=>'NATIVE_REFRESH'
,p_affected_elements_type=>'REGION'
,p_affected_region_id=>wwv_flow_api.id(1538575588044329)
);
end;
/
prompt --application/pages/page_10014
begin
wwv_flow_api.create_page(
p_id=>10014
,p_user_interface_id=>wwv_flow_api.id(1496472289043960)
,p_name=>'Page Views'
,p_page_mode=>'MODAL'
,p_step_title=>'Page Views'
,p_autocomplete_on_off=>'OFF'
,p_group_id=>wwv_flow_api.id(1501520756044052)
,p_page_template_options=>'#DEFAULT#:ui-dialog--stretch:t-Dialog--noPadding'
,p_required_role=>wwv_flow_api.id(1499995141044043)
,p_required_patch=>wwv_flow_api.id(1497918711044035)
,p_help_text=>wwv_flow_string.join(wwv_flow_t_varchar2(
'<p>This page provides an interactive report of the most recent page views.</p>',
'<p>Select the reporting timeframe (Default = 1 day) at the top of the page as
necessary.<br>',
'Click on the column headings to sort and filter data, or click on the
<strong>Actions</strong> button to customize column display and many additional
advanced features. Click the <strong>Reset</strong> button to reset the interactive
report back to t'

```

```

||'he default settings.</p>'))
,p_last_updated_by=>'ADMIN'
,p_last_upd_yyyymmddhh24miss=>'20211004223019'
);
wwv_flow_api.create_page_plug(
p_id=>wwv_flow_api.id(1530304867044264)
,p_plug_name=>'Page Views'
,p_region_template_options=>'#DEFAULT#:t-IRR-region--noBorders'
,p_plug_template=>wwv_flow_api.id(1414782315043817)
,p_plug_display_sequence=>10
,p_query_type=>'SQL'
,p_plug_source=>wwv_flow_string.join(wwv_flow_t_varchar2(
'select ',
'  step_id||'. "(select page_name',
'    from apex_application_pages p',
'    where p.page_id = l.step_id',
'    and p.application_id = :APP_ID) page_name,',
'  userid_lc   user_id,',
'  time_stamp  timestamp,',
'  elap        elapsed,',
'  step_id     page,',
'  decode(page_mode,"P","Partial","D","Full",page_mode) page_mode,',
'  component_name,',
'  num_rows,',
'  ir_search,',
'  sqlerrm error',
'from apex_activity_log l',
'where flow_id = :app_id',
'  and time_stamp >= sysdate - ( 1/24/60/60 * :P10014_TIMEFRAME )',
'  and userid is not null',
'  and step_id is not null',
'order by time_stamp desc'))
,p_plug_source_type=>'NATIVE_IR'
,p_ajax_items_to_submit=>'P10014_TIMEFRAME'
);
wwv_flow_api.create_worksheet(
p_id=>wwv_flow_api.id(1531265019044266)
,p_name=>'Page Views'
,p_max_row_count=>'1000000'
,p_max_row_count_message=>'The maximum row count for this report is
#MAX_ROW_COUNT# rows. Please apply a filter to reduce the number of records
in your query.'
,p_no_data_found_message=>'No data found.'
,p_show_nulls_as=>'-'
,p_pagination_type=>'ROWS_X_TO_Y'
,p_pagination_display_pos=>'BOTTOM_RIGHT'
,p_report_list_mode=>'TABS'
,p_lazy_loading=>false

```

```

,p_show_detail_link=>'N'
,p_download_formats=>'CSV:HTML:XLSX:PDF'
,p_enable_mail_download=>'Y'
,p_owner=>'ADMIN'
,p_internal_uid=>1531265019044266
);
wwv_flow_api.create_worksheet_column(
p_id=>wwv_flow_api.id(1531308622044279)
,p_db_column_name=>'PAGE_NAME'
,p_display_order=>10
,p_column_identifier=>'A'
,p_column_label=>'Page Name'
,p_column_type=>'STRING'
,p_heading_alignment=>'LEFT'
,p_tz_dependent=>'N'
);
wwv_flow_api.create_worksheet_column(
p_id=>wwv_flow_api.id(1531681490044291)
,p_db_column_name=>'USER_ID'
,p_display_order=>20
,p_column_identifier=>'B'
,p_column_label=>'User'
,p_column_type=>'STRING'
,p_heading_alignment=>'LEFT'
,p_tz_dependent=>'N'
);
wwv_flow_api.create_worksheet_column(
p_id=>wwv_flow_api.id(1532017203044292)
,p_db_column_name=>'TIMESTAMP'
,p_display_order=>30
,p_column_identifier=>'C'
,p_column_label=>'Timestamp'
,p_column_type=>'DATE'
,p_heading_alignment=>'LEFT'
,p_format_mask=>'since'
,p_tz_dependent=>'N'
);
wwv_flow_api.create_worksheet_column(
p_id=>wwv_flow_api.id(1532455060044292)
,p_db_column_name=>'ELAPSED'
,p_display_order=>40
,p_column_identifier=>'D'
,p_column_label=>'Elapsed'
,p_column_type=>'NUMBER'
,p_heading_alignment=>'RIGHT'
,p_column_alignment=>'RIGHT'
,p_format_mask=>'999G999G999G999G999G990D0000'
,p_tz_dependent=>'N'

```

```

);
wwv_flow_api.create_worksheet_column(
  p_id=>wwv_flow_api.id(1532840639044293)
  ,p_db_column_name=>'PAGE'
  ,p_display_order=>50
  ,p_column_identifier=>'E'
  ,p_column_label=>'Page'
  ,p_column_type=>'NUMBER'
  ,p_heading_alignment=>'RIGHT'
  ,p_column_alignment=>'RIGHT'
  ,p_tz_dependent=>'N'
);
wwv_flow_api.create_worksheet_column(
  p_id=>wwv_flow_api.id(1533252376044294)
  ,p_db_column_name=>'PAGE_MODE'
  ,p_display_order=>60
  ,p_column_identifier=>'F'
  ,p_column_label=>'Mode'
  ,p_column_type=>'STRING'
  ,p_heading_alignment=>'LEFT'
  ,p_tz_dependent=>'N'
);
wwv_flow_api.create_worksheet_column(
  p_id=>wwv_flow_api.id(1533630549044294)
  ,p_db_column_name=>'COMPONENT_NAME'
  ,p_display_order=>70
  ,p_column_identifier=>'G'
  ,p_column_label=>'Component Name'
  ,p_column_type=>'STRING'
  ,p_heading_alignment=>'LEFT'
  ,p_tz_dependent=>'N'
);
wwv_flow_api.create_worksheet_column(
  p_id=>wwv_flow_api.id(1534077013044295)
  ,p_db_column_name=>'NUM_ROWS'
  ,p_display_order=>80
  ,p_column_identifier=>'H'
  ,p_column_label=>'Num Rows'
  ,p_column_type=>'NUMBER'
  ,p_heading_alignment=>'RIGHT'
  ,p_column_alignment=>'RIGHT'
  ,p_format_mask=>'999G999G999G999G999G990'
  ,p_tz_dependent=>'N'
);
wwv_flow_api.create_worksheet_column(
  p_id=>wwv_flow_api.id(1534405849044296)
  ,p_db_column_name=>'IR_SEARCH'
  ,p_display_order=>90

```

```

,p_column_identifier=>'I'
,p_column_label=>'IR Search'
,p_column_type=>'STRING'
,p_heading_alignment=>'LEFT'
,p_format_mask=>'999G999G999G999G999G990'
,p_tz_dependent=>'N'
);
wwv_flow_api.create_worksheet_column(
p_id=>wwv_flow_api.id(1534845674044296)
,p_db_column_name=>'ERROR'
,p_display_order=>100
,p_column_identifier=>'J'
,p_column_label=>'Error'
,p_column_type=>'STRING'
,p_heading_alignment=>'LEFT'
,p_tz_dependent=>'N'
);
wwv_flow_api.create_worksheet_rpt(
p_id=>wwv_flow_api.id(1535800550044303)
,p_application_user=>'APXWS_DEFAULT'
,p_report_seq=>10
,p_report_alias=>'15359'
,p_status=>'PUBLIC'
,p_is_default=>'Y'

```

```

,p_report_columns=>'PAGE_NAME:USER_ID:TIMESTAMP:ELAPSED:PAGE_MODE'
,p_sort_column_1=>'TIMESTAMP'
,p_sort_direction_1=>'DESC'
);
wwv_flow_api.create_page_plug(
p_id=>wwv_flow_api.id(1530442380044264)
,p_plug_name=>'Button Bar'
,p_region_template_options=>'#DEFAULT#:t-ButtonRegion--
slimPadding:t-ButtonRegion--noUI:t-Form--large'
,p_component_template_options=>'#DEFAULT#'
,p_escape_on_http_output=>'Y'
,p_plug_template=>wwv_flow_api.id(1391696800043806)
,p_plug_display_sequence=>10
,p_plug_display_point=>'REGION_POSITION_01'
,p_query_type=>'SQL'
,p_plug_query_num_rows=>15
,p_attribute_01=>'N'
,p_attribute_02=>'HTML'
,p_attribute_03=>'Y'
);
wwv_flow_api.create_page_button(
p_id=>wwv_flow_api.id(1536731240044310)
,p_button_sequence=>20
,p_button_plug_id=>wwv_flow_api.id(1530304867044264)
,p_button_name=>'RESET_REPORT'
,p_button_action=>'REDIRECT_PAGE'
,p_button_template_options=>'t-Button--iconLeft'
,p_button_template_id=>wwv_flow_api.id(1474098469043879)
,p_button_image_alt=>'Reset'
,p_button_position=>'RIGHT_OF_IR_SEARCH_BAR'
,p_button_redirect_url=>'f?p=&APP_ID.:&APP_PAGE_ID.:&SESSION.:&DEBUG.:&A
PP_PAGE_ID.,RIR:.'
,p_icon_css_classes=>'fa-undo-alt'
);

```

```

wwv_flow_api.create_page_item(
  p_id=>wwv_flow_api.id(1530210418044264)
  ,p_name=>'P10014_TIMEFRAME'
  ,p_item_sequence=>10
  ,p_item_plug_id=>wwv_flow_api.id(1530442380044264)
  ,p_item_default=>'900'
  ,p_prompt=>'Timeframe'
  ,p_source=>'900'
  ,p_source_type=>'STATIC'
  ,p_display_as=>'NATIVE_SELECT_LIST'
  ,p_named_lov=>'TIMEFRAME (4 WEEKS)'
  ,p_lov=>wwv_flow_string.join(wwv_flow_t_varchar2(
    'select disp,',
    '      val as seconds',
    ' from table( apex_util.get_timeframe_lov_data )',
    'order by insert_order'))
  ,p_cHeight=>1
  ,p_field_template=>wwv_flow_api.id(1470638402043861)
  ,p_item_template_options=>#DEFAULT#
  ,p_lov_display_extra=>'NO'
  ,p_encrypt_session_state_yn=>'N'
  ,p_attribute_01=>'NONE'
  ,p_attribute_02=>'N'
  ,p_attribute_03=>'Y'
);
wwv_flow_api.create_page_da_event(
  p_id=>wwv_flow_api.id(1530500979044264)
  ,p_name=>'Refresh Report'
  ,p_event_sequence=>10
  ,p_triggering_element_type=>'ITEM'
  ,p_triggering_element=>'P10014_TIMEFRAME'
  ,p_bind_type=>'bind'
  ,p_bind_event_type=>'change'
);
wwv_flow_api.create_page_da_action(
  p_id=>wwv_flow_api.id(1538043014044329)
  ,p_event_id=>wwv_flow_api.id(1530500979044264)
  ,p_event_result=>'TRUE'
  ,p_action_sequence=>10
  ,p_execute_on_page_init=>'N'
  ,p_action=>'NATIVE_REFRESH'
  ,p_affected_elements_type=>'REGION'
  ,p_affected_region_id=>wwv_flow_api.id(1530304867044264)
);
end;
/
prompt --application/pages/page_10020
begin

```

```

wwv_flow_api.create_page(
p_id=>10020
,p_user_interface_id=>wwv_flow_api.id(1496472289043960)
,p_name=>'Configure Access Control'
,p_page_mode=>'MODAL'
,p_step_title=>'Configure Access Control'
,p_autocomplete_on_off=>'OFF'
,p_group_id=>wwv_flow_api.id(1501520756044052)
,p_required_role=>wwv_flow_api.id(1499995141044043)
,p_required_patch=>wwv_flow_api.id(1497869162044035)
,p_help_text=>wwv_flow_string.join(wwv_flow_t_varchar2(
'<p>Select the appropriate choice for any authenticated users.<br> ',
'Selecting <strong>No</strong> makes the application more secure as only specified
users can access the application. ',
'However, if your application has a large user community then maintaining users may
be onerous, and you may prefer to choose <strong>Yes</strong> and only enter
application Administrators, and possibly Contributors.<br>',
'If you select <strong>Yes</strong> then you must also select how users not
included in the users list are treated.</p>',
'<p>Select between requiring email addresses and any alphanumeric value for
Usernames.<br>',
'Generally, you should set this setting to <strong>E-mail Address</strong> if your
application uses (or will be configured to use) a centralized authentication scheme
such as Oracle Access Manager, or SSO.</p>',
'<p><em><strong>Note:</strong> This application supports the following 3 access
levels: Reader, Contributor, and Administrator.',
'<ul>',
'  <li><strong>Readers</strong> have read-only access to all information and can
also view reports.</li>',
'  <li><strong>Contributors</strong> can create, edit and delete information and view
reports.</li>',
'  <li><strong>Administrators</strong>, in addition to Contributors capability, can
also perform configuration of the application by accessing the Administration section
of the application.</li>', '</ul>',
'</em></p>'))
,p_last_updated_by=>'ADMIN'
,p_last_upd_yyyymmddhh24miss=>'20211004223021'
);
wwv_flow_api.create_page_plug(
p_id=>wwv_flow_api.id(1572746346044491)
,p_plug_name=>'Access Control Configuration'
,p_region_template_options=>'#DEFAULT#'
,p_escape_on_http_output=>'Y'
,p_plug_template=>wwv_flow_api.id(1390699422043806)
,p_plug_display_sequence=>10
,p_query_type=>'SQL'
,p_plug_query_num_rows=>15
,p_attribute_01=>'N'

```

```

,p_attribute_02=>'HTML'
,p_attribute_03=>'Y'
);
wwv_flow_api.create_page_plug(
p_id=>wwv_flow_api.id(1572801805044491)
,p_plug_name=>'Dialog Buttons'
,p_region_template_options=>'#DEFAULT#'
,p_escape_on_http_output=>'Y'
,p_plug_template=>wwv_flow_api.id(1391696800043806)
,p_plug_display_sequence=>10
,p_plug_display_point=>'REGION_POSITION_03'
,p_query_type=>'SQL'
,p_plug_query_num_rows=>15
,p_attribute_01=>'N'
,p_attribute_02=>'HTML'
,p_attribute_03=>'Y'
);
wwv_flow_api.create_page_button(
p_id=>wwv_flow_api.id(1574272642044495)
,p_button_sequence=>20
,p_button_plug_id=>wwv_flow_api.id(1572801805044491)
,p_button_name=>'APPLY_CHANGES'
,p_button_action=>'SUBMIT'
,p_button_template_options=>'#DEFAULT#'
,p_button_template_id=>wwv_flow_api.id(1473987741043879)
,p_button_is_hot=>'Y'
,p_button_image_alt=>'Apply Changes'
,p_button_position=>'CREATE'
);
wwv_flow_api.create_page_button(
p_id=>wwv_flow_api.id(1572975337044491)
,p_button_sequence=>10
,p_button_plug_id=>wwv_flow_api.id(1572801805044491)
,p_button_name=>'CANCEL'
,p_button_action=>'DEFINED_BY_DA'
,p_button_template_options=>'#DEFAULT#'
,p_button_template_id=>wwv_flow_api.id(1473987741043879)
,p_button_image_alt=>'Cancel'
,p_button_position=>'PREVIOUS'
,p_button_execute_validations=>'N'
);
wwv_flow_api.create_page_branch(
p_id=>wwv_flow_api.id(1574928128044496)
,p_branch_name=>'Go To Admin Page'

```

```
,p_branch_action=>'f?p=&APP_ID.:10000:&SESSION.::&DEBUG.::&success_msg=#  
SUCCESS_MSG#'  
,p_branch_point=>'AFTER_PROCESSING'  
,p_branch_type=>'REDIRECT_URL'  
,p_branch_sequence=>10  
);  
wwv_flow_api.create_page_item(  
  p_id=>wwv_flow_api.id(1575233225044497)  
,p_name=>'P10020_ALLOW_OTHER_USERS'
```

```

,p_is_required=>true
,p_item_sequence=>30
,p_item_plug_id=>wwv_flow_api.id(1572746346044491)
,p_prompt=>'Any authenticated user may access this application'
,p_source=>wwv_flow_string.join(wwv_flow_t_varchar2(
'if apex_app_setting.get_value( p_name => "ACCESS_CONTROL_SCOPE" ) =
"ACL_ONLY" then',
'    return "N";',
'else',
'    return "Y";',
'end if;'))
,p_source_type=>'FUNCTION_BODY'
,p_source_language=>'PLSQL'
,p_display_as=>'NATIVE_YES_NO'
,p_cSize=>64
,p_cMaxlength=>4000
,p_cHeight=>4
,p_grid_label_column_span=>3
,p_field_template=>wwv_flow_api.id(1470638402043861)
,p_item_template_options=>'#DEFAULT#'
,p_lov_display_extra=>'NO'
,p_inline_help_text=>'Choose <strong>No</strong> if all users are defined in the
access control list. Choose <strong>Yes</strong> if authenticated users not in the
access control list may also use this application.'
,p_encrypt_session_state_yn=>'N'
,p_attribute_01=>'Y'
);
wwv_flow_api.create_page_da_event(
p_id=>wwv_flow_api.id(1573034030044491)
,p_name=>'Cancel Modal'
,p_event_sequence=>50
,p_triggering_element_type=>'BUTTON'
,p_triggering_button_id=>wwv_flow_api.id(1572975337044491)
,p_bind_type=>'bind'
,p_bind_event_type=>'click'
);
wwv_flow_api.create_page_da_action(
p_id=>wwv_flow_api.id(1575995561044498)
,p_event_id=>wwv_flow_api.id(1573034030044491)
,p_event_result=>'TRUE'
,p_action_sequence=>10
,p_execute_on_page_init=>'N'
,p_action=>'NATIVE_DIALOG_CANCEL'
);
wwv_flow_api.create_page_process(
p_id=>wwv_flow_api.id(1576458819044499)
,p_process_sequence=>10
,p_process_point=>'AFTER_SUBMIT'

```

```

,p_process_type=>'NATIVE_PLSQL'
,p_process_name=>'ACCESS CONTROL ENABLED'
,p_process_sql_clob=>wwv_flow_string.join(wwv_flow_t_varchar2(
'begin',
'  if :P10020_ALLOW_OTHER_USERS = "Y" then',
'    apex_app_setting.set_value (' ,
'      p_name => "ACCESS_CONTROL_SCOPE",',
'      p_value => "ALL_USERS");',
'  else',
'    apex_app_setting.set_value (' ,
'      p_name => "ACCESS_CONTROL_SCOPE",',
'      p_value => "ACL_ONLY");',
'  end if;',
'end;'))
,p_process_clob_language=>'PLSQL'
,p_error_display_location=>'INLINE_IN_NOTIFICATION'
,p_process_success_message=>'Access Control settings saved.'
);
end;
/
prompt --application/pages/page_10021
begin
wwv_flow_api.create_page(
p_id=>10021
,p_user_interface_id=>wwv_flow_api.id(1496472289043960)
,p_name=>'Manage User Access'
,p_page_mode=>'MODAL'
,p_step_title=>'Manage User Access' ,p_autocomplete_on_off=>'OFF'
,p_group_id=>wwv_flow_api.id(1501520756044052)
,p_page_template_options=>'#DEFAULT#:ui-dialog--stretch:t-Dialog--noPadding'
,p_required_role=>wwv_flow_api.id(1499995141044043)
,p_required_patch=>wwv_flow_api.id(1497869162044035)
,p_help_text=>wwv_flow_string.join(wwv_flow_t_varchar2(
'<p>This page shows a report of the application users and the access level
granted.</p>',
'<p>Click on the column headings to sort and filter data, or click on the
<strong>Actions</strong> button to customize column display and many additional
advanced features.<br>',
'Click the <strong>Reset</strong> button to reset the interactive report back to the
default settings.</p>',
'<p>Click the edit icon (yellow pencil) to edit the user details and access level, or to
delete the user.</p>',
'<p>Click <strong>Add User</strong>, at the top of the report, to add a new user and
their access level.</p>'))
,p_last_updated_by=>'ADMIN'
,p_last_upd_yyyymmddhh24miss=>'20211004223021'
);

```

```

wwv_flow_api.create_page_plug(
p_id=>wwv_flow_api.id(1576831275044500)
,p_plug_name=>'Manage User Access'
,p_region_template_options=>'#DEFAULT#:t-IRR-region--noBorders'
,p_plug_template=>wwv_flow_api.id(1414782315043817)
,p_plug_display_sequence=>10
,p_query_type=>'SQL'
,p_plug_source=>wwv_flow_string.join(wwv_flow_t_varchar2(
'select id,',
'  user_name_lc USERNAME,',
'  role_names ACCESS_ROLE',
'from APEX_APPL_ACL_USERS',
'where APPLICATION_ID = :APP_ID'))
,p_plug_source_type=>'NATIVE_IR'
);
wwv_flow_api.create_worksheet(
p_id=>wwv_flow_api.id(1577902424044501)
,p_name=>'Manage User Access'
,p_max_row_count=>'1000000'
,p_max_row_count_message=>'The maximum row count for this report is
#MAX_ROW_COUNT# rows. Please apply a filter to reduce the number of records
in your query.'
,p_no_data_found_message=>'No data found.'
,p_show_nulls_as=>'-'
,p_pagination_type=>'ROWS_X_TO_Y'
,p_pagination_display_pos=>'BOTTOM_RIGHT'
,p_report_list_mode=>'TABS'
,p_lazy_loading=>false
,p_show_detail_link=>'C'
,p_download_formats=>'CSV:HTML:XLSX:PDF'
,p_enable_mail_download=>'Y'
,p_detail_link=>'f?p=&APP_ID.:10022:&APP_SESSION.::::P10022_ID:#ID#'
,p_detail_link_text=>'
,p_owner=>'ADMIN'
,p_internal_uid=>1577902424044501
);
wwv_flow_api.create_worksheet_column(
p_id=>wwv_flow_api.id(1578066873044511)
,p_db_column_name=>'ID'
,p_display_order=>10
,p_column_identifier=>'A'
,p_column_label=>'ID'
,p_column_type=>'NUMBER'
,p_display_text_as=>'HIDDEN'
,p_heading_alignment=>'LEFT'
,p_tz_dependent=>'N'
);

```

```

wwv_flow_api.create_worksheet_column(
  p_id=>wwv_flow_api.id(1578446190044513)
  ,p_db_column_name=>'USERNAME'
  ,p_display_order=>20
  ,p_column_identifier=>'B'
  ,p_column_label=>'Username'
  ,p_column_type=>'STRING'
  ,p_heading_alignment=>'LEFT'
  ,p_tz_dependent=>'N'
);
wwv_flow_api.create_worksheet_column(
  p_id=>wwv_flow_api.id(1578862967044514)
  ,p_db_column_name=>'ACCESS_ROLE'
  ,p_display_order=>30
  ,p_column_identifier=>'C'
  ,p_column_label=>'Roles'
  ,p_column_type=>'STRING'
  ,p_heading_alignment=>'LEFT'
  ,p_tz_dependent=>'N'
);
wwv_flow_api.create_worksheet_rpt(
  p_id=>wwv_flow_api.id(1579585604044517)
  ,p_application_user=>'APXWS_DEFAULT'
  ,p_report_seq=>10
  ,p_report_alias=>'15796'
  ,p_status=>'PUBLIC'
  ,p_is_default=>'Y'
  ,p_report_columns=>'USERNAME:ACCESS_ROLE'
  ,p_sort_column_2=>'USERNAME'
  ,p_sort_direction_2=>'ASC'
);
wwv_flow_api.create_page_button( p_id=>wwv_flow_api.id(1580436516044521)
  ,p_button_sequence=>20
  ,p_button_plug_id=>wwv_flow_api.id(1576831275044500)
  ,p_button_name=>'RESET_REPORT'
  ,p_button_action=>'REDIRECT_PAGE'
  ,p_button_template_options=>'t-Button--iconLeft:t-Button--gapRight'
  ,p_button_template_id=>wwv_flow_api.id(1474098469043879)
  ,p_button_image_alt=>'Reset'
  ,p_button_position=>'RIGHT_OF_IR_SEARCH_BAR'

```

```
,p_button_redirect_url=>'f?p=&APP_ID.:&APP_PAGE_ID.:&SESSION.:&DEBUG.:&APP_PAGE_ID.,RIR::'  
,p_icon_css_classes=>'fa-undo-alt'  
);  
wwv_flow_api.create_page_button(  
  p_id=>wwv_flow_api.id(1580828855044521)  
,p_button_sequence=>30  
,p_button_plug_id=>wwv_flow_api.id(1576831275044500)  
,p_button_name=>'ADD_MULTIPLE_USERS'  
,p_button_action=>'REDIRECT_PAGE'  
,p_button_template_options=>'#DEFAULT#'  
,p_button_template_id=>wwv_flow_api.id(1473987741043879)  
,p_button_image_alt=>'Add Multiple Users'  
,p_button_position=>'RIGHT_OF_IR_SEARCH_BAR'  
,p_button_redirect_url=>'f?p=&APP_ID.:10023:&SESSION.:&DEBUG.:&::'
```

```

);
wwv_flow_api.create_page_button(
  p_id=>wwv_flow_api.id(1581212438044522)
  ,p_button_sequence=>40
  ,p_button_plug_id=>wwv_flow_api.id(1576831275044500)
  ,p_button_name=>'ADD_USER'
  ,p_button_action=>'REDIRECT_PAGE'
  ,p_button_template_options=>'#DEFAULT#'
  ,p_button_template_id=>wwv_flow_api.id(1473987741043879)
  ,p_button_is_hot=>'Y'
  ,p_button_image_alt=>'Add User'
  ,p_button_position=>'RIGHT_OF_IR_SEARCH_BAR'
  ,p_button_redirect_url=>'f?p=&APP_ID.:10022:&SESSION.:&DEBUG.:10022'
);
wwv_flow_api.create_page_da_event(
  p_id=>wwv_flow_api.id(1576982313044500)
  ,p_name=>'Refresh on Dialog Close'
  ,p_event_sequence=>10
  ,p_triggering_element_type=>'REGION'
  ,p_triggering_region_id=>wwv_flow_api.id(1576831275044500)
  ,p_bind_type=>'bind'
  ,p_bind_event_type=>'apexafterclosedialog'
);
wwv_flow_api.create_page_da_action(
  p_id=>wwv_flow_api.id(1581892523044523)
  ,p_event_id=>wwv_flow_api.id(1576982313044500) ,p_event_result=>'TRUE'
  ,p_action_sequence=>10
  ,p_execute_on_page_init=>'N'
  ,p_action=>'NATIVE_REFRESH'
  ,p_affected_elements_type=>'REGION'
  ,p_affected_region_id=>wwv_flow_api.id(1576831275044500)
);
end;
/

prompt --application/pages/page_10022
begin
wwv_flow_api.create_page(
  p_id=>10022
  ,p_user_interface_id=>wwv_flow_api.id(1496472289043960)
  ,p_name=>'Manage User Access'
  ,p_alias=>'USER_ACCESS'
  ,p_page_mode=>'MODAL'
  ,p_step_title=>'Manage User Access'
  ,p_first_item=>'AUTO_FIRST_ITEM'
  ,p_autocomplete_on_off=>'OFF'
  ,p_group_id=>wwv_flow_api.id(1501520756044052)
  ,p_javascript_code=>'var htmldb_delete_message=""DELETE_CONFIRM_MSG"";'
  ,p_required_role=>wwv_flow_api.id(1499995141044043)

```

```
,p_required_patch=>wwv_flow_api.id(1497869162044035)
,p_dialog_chained=>'N'
,p_protection_level=>'C'
,p_help_text=>wwv_flow_string.join(wwv_flow_t_varchar2(
'<p>Use this form to enter users, their email address and set their access level. ',
'The settings defined under <em>Configure Access Control</em> will determine
whether the username must be their email address or can be any alphanumeric
entry.</p>',
'<p>This application supports the following 3 access levels: Reader, Contributor,
and Administrator.</p>', '<ul>',
' <li><strong>Readers</strong> have read-only access to all information and can
also view reports.</li>',
' <li><strong>Contributors</strong> can create, edit and delete information and view
reports.</li>',
' <li><strong>Administrators</strong>, in addition to Contributors capability, can
also perform configuration of the application by accessing the Administration section
of the application.</li>', '</ul>',
'<p>When editing an existing user you can lock their account which will prevent them
from accessing the application.</p>',
'<p><em><strong>Note:</strong> If using Oracle Application Express accounts then
users entered here must also be defined as end users by a Workspace Administrator,
who can also set their password.</em></p>'))
,p_last_updated_by=>'ADMIN'
,p_last_upd_yyyymmddhh24miss=>'20211004223021'
);
wwv_flow_api.create_page_plug(
p_id=>wwv_flow_api.id(1582341691044524)
,p_plug_name=>'Form Items Region'
,p_region_template_options=>'#DEFAULT#:t-Form--stretchInputs'
,p_escape_on_http_output=>'Y'
,p_plug_template=>wwv_flow_api.id(1390699422043806)
,p_plug_display_sequence=>10
,p_query_type=>'SQL'
,p_plug_query_num_rows=>15
,p_attribute_01=>'N'
,p_attribute_02=>'HTML'
,p_attribute_03=>'Y'
);
wwv_flow_api.create_page_plug(
p_id=>wwv_flow_api.id(1582414835044524)
,p_plug_name=>'Button Bar'
,p_region_template_options=>'#DEFAULT#'
,p_escape_on_http_output=>'Y'
,p_plug_template=>wwv_flow_api.id(1391696800043806)
,p_plug_display_sequence=>10
,p_plug_display_point=>'REGION_POSITION_03'
,p_query_type=>'SQL'
,p_plug_query_num_rows=>15
```

```

,p_attribute_01=>'N'
,p_attribute_02=>'HTML'
,p_attribute_03=>'Y'
);
wwv_flow_api.create_page_button(
p_id=>wwv_flow_api.id(1582541075044524)
,p_button_sequence=>10
,p_button_plug_id=>wwv_flow_api.id(1582414835044524)
,p_button_name=>'SAVE'
,p_button_action=>'SUBMIT'
,p_button_template_id=>wwv_flow_api.id(1473987741043879)
,p_button_is_hot=>'Y'
,p_button_image_alt=>'Apply Changes'
,p_button_position=>'NEXT'
,p_button_condition=>'P10022_ID'
,p_button_condition_type=>'ITEM_IS_NOT_NULL'
,p_database_action=>'UPDATE'
);
wwv_flow_api.create_page_button(
p_id=>wwv_flow_api.id(1582654487044524)
,p_button_sequence=>20
,p_button_plug_id=>wwv_flow_api.id(1582414835044524)
,p_button_name=>'CREATE'
,p_button_action=>'SUBMIT'
,p_button_template_id=>wwv_flow_api.id(1473987741043879)
,p_button_is_hot=>'Y'
,p_button_image_alt=>'Add User'
,p_button_position=>'NEXT'
,p_button_condition=>'P10022_ID'
,p_button_condition_type=>'ITEM_IS_NULL'
,p_database_action=>'INSERT'
);
wwv_flow_api.create_page_button(
p_id=>wwv_flow_api.id(1582747142044524)
,p_button_sequence=>20
,p_button_plug_id=>wwv_flow_api.id(1582414835044524)
,p_button_name=>'CANCEL'
,p_button_action=>'DEFINED_BY_DA'
,p_button_template_options=>'#DEFAULT#:t-Button--iconLeft'
,p_button_template_id=>wwv_flow_api.id(1473987741043879)
,p_button_image_alt=>'Cancel'
,p_button_position=>'PREVIOUS'
);
wwv_flow_api.create_page_button(
p_id=>wwv_flow_api.id(1582814492044524)
,p_button_sequence=>30
,p_button_plug_id=>wwv_flow_api.id(1582414835044524)
,p_button_name=>'DELETE'

```

```
,p_button_action=>'REDIRECT_URL'  
,p_button_template_options=>'#DEFAULT#:t-Button--danger:t-Button--simple'  
,p_button_template_id=>www_flow_api.id(1473987741043879)  
,p_button_image_alt=>'Delete'  
,p_button_position=>'PREVIOUS'
```

```
,p_button_redirect_url=>'javascript:apex.confirm(htmldb_delete_message,"DELETE");'  
,p_button_condition=>'P10022_ID'  
,p_button_condition_type=>'ITEM_IS_NOT_NULL'  
,p_database_action=>'DELETE'  
);  
wwv_flow_api.create_page_item(  
  p_id=>wwv_flow_api.id(1583075357044524)  
  ,p_name=>'P10022_USERNAME'  
  ,p_is_required=>true  
  ,p_item_sequence=>60  
  ,p_item_plug_id=>wwv_flow_api.id(1582341691044524)  
  ,p_use_cache_before_default=>'NO'  
  ,p_prompt=>'Username'  
  ,p_source=>'USER_NAME'  
  ,p_source_type=>'DB_COLUMN'  
  ,p_display_as=>'NATIVE_TEXT_FIELD'  
  ,p_cSize=>60  
  ,p_cMaxlength=>255  
  ,p_read_only_when=>'P10022_ID'  
  ,p_read_only_when_type=>'ITEM_IS_NOT_NULL'  
  ,p_field_template=>wwv_flow_api.id(1471192622043862)  
  ,p_is_persistent=>'N'  
  ,p_lov_display_extra=>'NO'  
  ,p_encrypt_session_state_yn=>'N'  
  ,p_attribute_01=>'N'  
  ,p_attribute_02=>'N'  
  ,p_attribute_03=>'N'  
  ,p_attribute_04=>'TEXT'  
  ,p_attribute_05=>'BOTH'  
);  
wwv_flow_api.create_page_item(  
  p_id=>wwv_flow_api.id(1585228628044528)  
  ,p_name=>'P10022_ID'  
  ,p_item_sequence=>10  
  ,p_item_plug_id=>wwv_flow_api.id(1582341691044524)  
  ,p_use_cache_before_default=>'NO'  
  ,p_source=>'ID'  
  ,p_source_type=>'DB_COLUMN'  
  ,p_display_as=>'NATIVE_HIDDEN'  
  ,p_is_persistent=>'N'  
  ,p_lov_display_extra=>'NO'  
  ,p_encrypt_session_state_yn=>'N'  
  ,p_attribute_01=>'Y'  
);  
wwv_flow_api.create_page_item(  
  p_id=>wwv_flow_api.id(1585666370044528)  
  ,p_name=>'P10022_APPLICATION_ID'  
  ,p_item_sequence=>10
```

```

,p_item_plug_id=>wwv_flow_api.id(1582341691044524)
,p_use_cache_before_default=>'NO'
,p_item_default=>'&APP_ID.'
,p_source=>'APPLICATION_ID'
,p_source_type=>'DB_COLUMN'
,p_display_as=>'NATIVE_HIDDEN'
,p_is_persistent=>'N'
,p_lov_display_extra=>'NO'
,p_encrypt_session_state_yn=>'N'
,p_attribute_01=>'Y'
);
wwv_flow_api.create_page_item(
p_id=>wwv_flow_api.id(1586329278044528)
,p_name=>'P10022_ROLE_ID'
,p_is_required=>true
,p_item_sequence=>80
,p_item_plug_id=>wwv_flow_api.id(1582341691044524)
,p_use_cache_before_default=>'NO'
,p_prompt=>'Role'
,p_source=>'ROLE_IDS'
,p_source_type=>'DB_COLUMN'
,p_display_as=>'NATIVE_CHECKBOX'
,p_named_lov=>'ACCESS_ROLES'
,p_lov=>wwv_flow_string.join(wwv_flow_t_varchar2(
'select role_name d, role_id r',
'from APEX_APPL_ACL_ROLES where application_id = :APP_ID ', 'order by 1'))
,p_field_template=>wwv_flow_api.id(1471192622043862)
,p_is_persistent=>'N'
,p_lov_display_extra=>'NO'
,p_help_text=>wwv_flow_string.join(wwv_flow_t_varchar2(
'<p>When Access Control is enabled, Administrators have the ability to restrict access
to certain application features for authenticated users. This application supports the
following 3 roles: Reader, Contributor, and Administrator.<p>',
'<ul>',
' <li><strong>Readers</strong> have read-only access to all information and can
also view reports.</li>',
' <li><strong>Contributors</strong> can create,edit and delete information and view
reports.</li>',
' <li><strong>Administrators</strong>,in addition to Contributors capability,can also
perform configuration of the application.</li>',
'</ul>'))
,p_encrypt_session_state_yn=>'N'
,p_attribute_01=>'1'
,p_attribute_02=>'VERTICAL'
);
wwv_flow_api.create_page_da_event(
p_id=>wwv_flow_api.id(1582989707044524)
,p_name=>'Cancel Dialog'

```

```

,p_event_sequence=>10
,p_triggering_element_type=>'BUTTON'
,p_triggering_button_id=>wwv_flow_api.id(1582747142044524)
,p_bind_type=>'bind'
,p_bind_event_type=>'click'
);
wwv_flow_api.create_page_da_action(
p_id=>wwv_flow_api.id(1587869514044531)
,p_event_id=>wwv_flow_api.id(1582989707044524)
,p_event_result=>'TRUE'
,p_action_sequence=>10
,p_execute_on_page_init=>'N'
,p_action=>'NATIVE_DIALOG_CANCEL'
);
wwv_flow_api.create_page_process(
p_id=>wwv_flow_api.id(1588321212044531)
,p_process_sequence=>10
,p_process_point=>'AFTER_HEADER'
,p_process_type=>'NATIVE_FORM_FETCH'
,p_process_name=>'Fetch Row'
,p_attribute_02=>'APEX_APPL_ACL_USERS'
,p_attribute_03=>'P10022_ID'
,p_attribute_04=>'ID'
,p_error_display_location=>'INLINE_IN_NOTIFICATION'
);
wwv_flow_api.create_page_process(
p_id=>wwv_flow_api.id(1588743229044531) ,p_process_sequence=>20
,p_process_point=>'AFTER_SUBMIT'
,p_process_type=>'NATIVE_FORM_PROCESS'
,p_process_name=>'Save'
,p_attribute_02=>'APEX_APPL_ACL_USERS'
,p_attribute_03=>'P10022_ID'
,p_attribute_04=>'ID'
,p_attribute_11=>'I:U:D'
,p_attribute_12=>'N'
,p_error_display_location=>'INLINE_IN_NOTIFICATION'
,p_process_success_message=>'Action Processed.'
);
wwv_flow_api.create_page_process(
p_id=>wwv_flow_api.id(1589162494044532)
,p_process_sequence=>30
,p_process_point=>'AFTER_SUBMIT'
,p_process_type=>'NATIVE_SESSION_STATE'
,p_process_name=>'Reset Page'
,p_attribute_01=>'CLEAR_CACHE_CURRENT_PAGE'
,p_error_display_location=>'INLINE_IN_NOTIFICATION'
,p_process_when_button_id=>wwv_flow_api.id(1582814492044524)
);

```

```

wwv_flow_api.create_page_process(
p_id=>wwv_flow_api.id(1589531514044532)
,p_process_sequence=>40
,p_process_point=>'AFTER_SUBMIT'
,p_process_type=>'NATIVE_CLOSE_WINDOW'
,p_process_name=>'Close Dialog'
,p_error_display_location=>'INLINE_IN_NOTIFICATION'
);
end;
/
prompt --application/pages/page_10023
begin
wwv_flow_api.create_page(
p_id=>10023
,p_user_interface_id=>wwv_flow_api.id(1496472289043960)
,p_name=>'Add Multiple Users - Step 1'
,p_page_mode=>'MODAL'
,p_step_title=>'Add Multiple Users'
,p_first_item=>'AUTO_FIRST_ITEM'
,p_autocomplete_on_off=>'OFF'
,p_group_id=>wwv_flow_api.id(1501520756044052)
,p_inline_css=>wwv_flow_string.join(wwv_flow_t_varchar2(
'.helpText {',
'padding: 8px;',
'color: #707070;',
'})')
,p_required_role=>wwv_flow_api.id(1499995141044043)
,p_required_patch=>wwv_flow_api.id(1497869162044035) ,p_dialog_chained=>'N'
,p_deep_linking=>'N'
,p_last_updated_by=>'ADMIN'
,p_last_upd_yyyymmddhh24miss=>'20211004223021'
);
wwv_flow_api.create_page_plug(
p_id=>wwv_flow_api.id(1589927105044533)
,p_plug_name=>'Button Bar'
,p_region_template_options=>'#DEFAULT#'
,p_escape_on_http_output=>'Y'
,p_plug_template=>wwv_flow_api.id(1391696800043806)
,p_plug_display_sequence=>10
,p_plug_display_point=>'REGION_POSITION_03'
,p_query_type=>'SQL'
,p_plug_query_num_rows=>15
,p_attribute_01=>'N'
,p_attribute_02=>'HTML'
,p_attribute_03=>'Y'
);
wwv_flow_api.create_page_plug(
p_id=>wwv_flow_api.id(1590046934044533)

```

```

,p_plug_name=>'Wizard Container'
,p_region_template_options=>'#DEFAULT#:t-Form--
stretchInputs',p_component_template_options=>'#DEFAULT#:t-
WizardSteps-displayCurrentLabelOnly'
,p_escape_on_http_output=>'Y'
,p_plug_template=>wwv_flow_api.id(1390699422043806)
,p_plug_display_sequence=>10
,p_query_type=>'SQL'
,p_plug_query_num_rows=>15
,p_attribute_01=>'N'
,p_attribute_02=>'HTML'
,p_attribute_03=>'Y'
);
wwv_flow_api.create_page_button(
p_id=>wwv_flow_api.id(1590127624044533)
,p_button_sequence=>10
,p_button_plug_id=>wwv_flow_api.id(1589927105044533)
,p_button_name=>'NEXT'
,p_button_action=>'SUBMIT'
,p_button_template_options=>'#DEFAULT#:t-Button--iconRight'
,p_button_template_id=>wwv_flow_api.id(1474098469043879)
,p_button_is_hot=>'Y'
,p_button_image_alt=>'Next'
,p_button_position=>'NEXT'
,p_icon_css_classes=>'fa-chevron-right'
);
wwv_flow_api.create_page_button(
p_id=>wwv_flow_api.id(1590280400044533)
,p_button_sequence=>20 ,p_button_plug_id=>wwv_flow_api.id(1589927105044533)
,p_button_name=>'CANCEL'
,p_button_action=>'DEFINED_BY_DA'
,p_button_template_options=>'#DEFAULT#'
,p_button_template_id=>wwv_flow_api.id(1473987741043879)
,p_button_image_alt=>'Cancel'
,p_button_position=>'PREVIOUS'
,p_button_execute_validations=>'N'
);
wwv_flow_api.create_page_branch(
p_id=>wwv_flow_api.id(1592859992044535)
,p_branch_name=>'Go To Next Step'

```

```
,p_branch_action=>'f?p=&APP_ID.:10024:&SESSION.::&DEBUG.:RP,10024::&succes
s s_msg=#SUCCESS_MSG#'
,p_branch_point=>'AFTER_PROCESSING'
,p_branch_type=>'REDIRECT_URL'
,p_branch_when_button_id=>wwv_flow_api.id(1590127624044533)
,p_branch_sequence=>10
);
wwv_flow_api.create_page_item(
p_id=>wwv_flow_api.id(1593272658044536)
,p_name=>'P10023_ROLE'
,p_is_required=>true
,p_item_sequence=>20
```

```

,p_item_plug_id=>wwv_flow_api.id(1590046934044533)
,p_item_default=>'2'
,p_prompt=>'Role'
,p_display_as=>'NATIVE_CHECKBOX'
,p_named_lov=>'ACCESS_ROLES'
,p_lov=>wwv_flow_string.join(wwv_flow_t_varchar2(
'select role_name d, role_id r',
'from APEX_APPL_ACL_ROLES where application_id = :APP_ID ',
'order by 1'))
,p_field_template=>wwv_flow_api.id(1471192622043862)
,p_item_template_options=>'#DEFAULT#'
,p_lov_display_extra=>'NO'
,p_encrypt_session_state_yn=>'N'
,p_attribute_01=>'3'
,p_attribute_02=>'VERTICAL'
);
wwv_flow_api.create_page_item(
p_id=>wwv_flow_api.id(1593691780044536)
,p_name=>'P10023_PRELIM_USERS'
,p_is_required=>true
,p_item_sequence=>30
,p_item_plug_id=>wwv_flow_api.id(1590046934044533)
,p_prompt=>'Usernames'
,p_placeholder=>'Enter usernames here'
,p_display_as=>'NATIVE_TEXTAREA'
,p_cSize=>80
,p_cMaxlength=>4000
,p_cHeight=>5
,p_field_template=>wwv_flow_api.id(1471192622043862)
,p_item_template_options=>'#DEFAULT#'
,p_lov_display_extra=>'NO'
,p_inline_help_text=>'Enter usernames separated by commas, semicolons, or
whitespace. Existing or duplicate usernames will automatically be ignored.'
,p_encrypt_session_state_yn=>'N'
,p_attribute_01=>'Y'
,p_attribute_02=>'N'
,p_attribute_03=>'N'
,p_attribute_04=>'BOTH'
);
wwv_flow_api.create_page_item(
p_id=>wwv_flow_api.id(1594043270044537)
,p_name=>'P10023_USERNAME_FORMAT'
,p_item_sequence=>40
,p_item_plug_id=>wwv_flow_api.id(1590046934044533)
,p_prompt=>'Username Format'
,p_display_as=>'NATIVE_CHECKBOX'
,p_named_lov=>'EMAIL_USERNAME_FORMAT'
,p_lov=>'.||'wwv_flow_api.id(1594185976044537)||'.'

```

```

,p_field_template=>wwv_flow_api.id(1471192622043862)
,p_item_template_options=>'#DEFAULT#'
,p_lov_display_extra=>'NO'
,p_encrypt_session_state_yn=>'N'
,p_attribute_01=>'1'
,p_attribute_02=>'VERTICAL'
);
wwv_flow_api.create_page_da_event(
p_id=>wwv_flow_api.id(1590319945044533)
,p_name=>'Cancel Modal'
,p_event_sequence=>10
,p_triggering_element_type=>'BUTTON'
,p_triggering_button_id=>wwv_flow_api.id(1590280400044533)
,p_bind_type=>'bind'
,p_bind_event_type=>'click'
);
wwv_flow_api.create_page_da_action(
p_id=>wwv_flow_api.id(1595499953044539)
,p_event_id=>wwv_flow_api.id(1590319945044533)
,p_event_result=>'TRUE'
,p_action_sequence=>10
,p_execute_on_page_init=>'N'
,p_action=>'NATIVE_DIALOG_CANCEL'
);
wwv_flow_api.create_page_process(
p_id=>wwv_flow_api.id(1595919386044539)
,p_process_sequence=>10
,p_process_point=>'AFTER_SUBMIT'
,p_process_type=>'NATIVE_PLSQL'
,p_process_name=>'Create Collections'
,p_process_sql_clob=>wwv_flow_string.join(wwv_flow_t_varchar2(
'declare',
'   l_line   varchar2(32767);',
'   l_emails apex_t_varchar2;',
'   l_username varchar2(4000);',
'   l_at     number;',
'   l_dot    number;',
'   l_valid  boolean := true;',
'   l_domain varchar2(4000);',
'begin',
'   -----',
'   -- create collections',
'   --',
'   apex_collection.CREATE_OR_TRUNCATE_COLLECTION
('ACL_BULK_USER_INVALID');',
'   apex_collection.CREATE_OR_TRUNCATE_COLLECTION
('ACL_BULK_USER_VALID');',
'',

```

```

' -----',
' -- replace delimiting characters with commas',
' --',
' l_line := :P10023_PRELIM_USERS;',
' l_line := replace(l_line,chr(10)," ");',
' l_line := replace(l_line,chr(13)," ");',
' l_line := replace(l_line,chr(9)," ");',
' l_line := replace(l_line,"<"," ");',
' l_line := replace(l_line,">"," ");',
' l_line := replace(l_line,";",",");',
' l_line := replace(l_line,":"," ");',
' l_line := replace(l_line,"(",",");',
' l_line := replace(l_line,")"," ");',
' l_line := replace(l_line," ",",");',
'
',
' -----',
' -- get one comma separated line of emails',
' --',
' for j in 1..1000 loop',
'   if instr(l_line,",") > 0 then',
'     l_line := replace(l_line,",",",");',
'   else',
'     exit;',
'   end if;',
' end loop;',
'
',
' -----',
' -- get an array of emails',
' --',
' l_emails := apex_string.split(l_line,",");',
'
',
' -----',
' -- add emails to a collection',
' --',
' l_username := null;',
' l_domain := null;',
' l_at := 0;',
' l_dot := 0;',
' for j in 1..l_emails.count loop',
'   l_valid := true;',
'   l_username := upper(trim(l_emails(j)));',
'   l_username := trim(both "." from l_username);',
'   l_username := replace(l_username," ",null);',
'   l_username := replace(l_username,chr(10),null);',
'   l_username := replace(l_username,chr(9),null);',
'   l_username := replace(l_username,chr(13),null);',
'   l_username := replace(l_username,chr(49824),null);',
'
',

```

```

'   if l_username is not null then',
'       if NVL(:P10023_USERNAME_FORMAT,"x") = "EMAIL" then',
'           -----',
'           -- Validate',
'           --',
'           l_at := instr(nvl(l_username,"x"),"@");',
'           l_domain := substr(l_username,l_at+1);',
'           l_dot := instr(l_domain,".");',
'           if l_at < 2 then',
'               -- invalid email',
'               apex_collection.add_member(',
'                   p_collection_name => "ACL_BULK_USER_INVALID",',
'                   p_c001           => l_username,',
'                   p_c002           =>
apex_lang.message("APEX.FEATURE.ACL.BULK_USER.MISSING_AT_SIGN"));',
'               commit;',
'               l_valid := false;',
'           end if;',
'       ',
'       if l_dot = 0 and l_valid then',
'           apex_collection.add_member(',
'               p_collection_name => "ACL_BULK_USER_INVALID",',
'               p_c001           => l_username,',
'               p_c002           =>
apex_lang.message("APEX.FEATURE.ACL.BULK_USER.MISSING_DOT"));',
'               commit;',
'               l_valid := false;',
'           end if;',
'       end if;',
'   ',
'   if l_valid and length(l_username) > 255 then',
'       apex_collection.add_member(',
'           p_collection_name => "ACL_BULK_USER_INVALID",',
'           p_c001           => l_username,',
'           p_c002           =>

```

```

apex_lang.message("APEX.FEATURE.ACL.BULK_USER.USERNAME_TOO_LONG"
));',
'      commit;',
'      l_valid := false;',
'    end if;',
',
',
'    if l_valid then',
'      for c1 in (select user_name username',
'                  from APEX_APPL_ACL_USERS',
'                  where user_name = l_username and application_id = :APP_ID)',
'      loop',
'        apex_collection.add_member(',
'          p_collection_name => "ACL_BULK_USER_INVALID",',
'          p_c001            => l_username,',
'          p_c002            =>
apex_lang.message("APEX.FEATURE.ACL.BULK_USER.ALREADY_IN_ACL"));',
'      commit;',
'      l_valid := false;',
'      exit;',
'    end loop;',
'  end if;',

```

```

",
'
    if l_valid then',
'        for c1 in (select c001',
'                    from apex_collections',
'                    where collection_name = "ACL_BULK_USER_VALID"',
'                    and c001 = l_username)',
'        loop',
'            apex_collection.add_member(',
'                p_collection_name => "ACL_BULK_USER_INVALID",',
'                p_c001           => l_username,',
'                p_c002           =>
apex_lang.message("APEX.FEATURE.ACL.BULK_USER.DUPLICATE_USER"));',
'            commit;',
'            l_valid := false;',
'            exit;',
'        end loop;',
'    end if;',
",
'
    if l_valid then',
'        apex_collection.add_member(',
'            p_collection_name => "ACL_BULK_USER_VALID",',
'            p_c001           => l_username,',
'            p_c002           => null,',
'            p_c003           => :P10023_ROLE);',
'        commit;',
'    end if;',
",
'
    end if;',
'    l_username := null;',
'end loop;',
'end;'))
,p_process_clob_language=>'PLSQL'
,p_error_display_location=>'INLINE_IN_NOTIFICATION'
,p_process_when_button_id=>wwv_flow_api.id(1590127624044533)
);
end;
/
prompt --application/pages/page_10024
begin
wwv_flow_api.create_page(
p_id=>10024
,p_user_interface_id=>wwv_flow_api.id(1496472289043960)
,p_name=>'Add Multiple Users - Step 2'
,p_page_mode=>'MODAL'
,p_step_title=>'Add Multiple Users'
,p_autocomplete_on_off=>'OFF'
,p_group_id=>wwv_flow_api.id(1501520756044052)
,p_inline_css=>wwv_flow_string.join(wwv_flow_t_varchar2(

```

```

'.uReportList {'
'   margin: 0;',
'   list-style: none;',
'},
'.uReportList li {'
'   margin: 0 0 4px 0;',
'},
'.check_icon {'
'   display: inline-block;',
'   width: 16px;',
'   height: 16px;',
'   line-height: 16px;',
'   background: #69B86B;',
'   color: #FFF;',
'   text-align: center;',
'   border-radius: 12px;',
'   font-size: 15px;',
'   border: 1px solid green;',
'   text-shadow: 0 -1px 0 rgba(0,0,0,.15);',
'   vertical-align: top;',
'   margin-right: 4px;',
'},
'.valid_user {'
'   display: inline-block;',
'   padding: 4px 8px 4px 4px;',
'   border: 1px solid #D0D0D0;',
'   border-radius: 3px;',
'   line-height: 20px;',
'   background-color: #F8F8F8;',
'   color: #404040;',
'})
,p_required_role=>www_flow_api.id(1499995141044043)
,p_required_patch=>www_flow_api.id(1497869162044035)
,p_deep_linking=>'N'
,p_last_updated_by=>'ADMIN'
,p_last_upd_yyyymmddhh24miss=>'20211004223022'
);
www_flow_api.create_page_plug(
p_id=>www_flow_api.id(1590430408044533)
,p_plug_name=>'Button Bar'
,p_region_template_options=>'#DEFAULT#'
,p_escape_on_http_output=>'Y'
,p_plug_template=>www_flow_api.id(1391696800043806)
,p_plug_display_sequence=>10
,p_plug_display_point=>'REGION_POSITION_03'
,p_query_type=>'SQL'
,p_plug_query_num_rows=>15
,p_attribute_01=>'N'

```

```

,p_attribute_02=>'HTML'
,p_attribute_03=>'Y'
);
wwv_flow_api.create_page_plug(
p_id=>wwv_flow_api.id(1590510867044533)
,p_plug_name=>'Add Multiple Users - Step 2'
,p_region_template_options=>'#DEFAULT#:t-Form--stretchInputs'
,p_component_template_options=>'#DEFAULT#:t-WizardSteps-displayCurrentLabelOnly'
,p_escape_on_http_output=>'Y'
,p_plug_template=>wwv_flow_api.id(1390699422043806)
,p_plug_display_sequence=>40
,p_query_type=>'SQL'
,p_plug_query_num_rows=>15
,p_attribute_01=>'N'
,p_attribute_02=>'HTML'
,p_attribute_03=>'Y'
);
wwv_flow_api.create_report_region(
p_id=>wwv_flow_api.id(1590987893044533)
,p_name=>'Exceptions'
,p_parent_plug_id=>wwv_flow_api.id(1590510867044533)
,p_template=>wwv_flow_api.id(1401028458043811)
,p_display_sequence=>60
,p_region_template_options=>'#DEFAULT#:t-Region--noPadding:is-collapsed:t-Region--noUI:t-Region--scrollBody'
,p_component_template_options=>'t-Report--stretch:t-Report--staticRowColors:tReport--rowHighlightOff'
,p_display_point=>'SUB_REGIONS'
,p_source_type=>'NATIVE_SQL_REPORT'
,p_query_type=>'SQL'
,p_source=>wwv_flow_string.join(wwv_flow_t_varchar2(
'select c001 username, c002 reason',
' from apex_collections',
' where collection_name = "ACL_BULK_USER_INVALID"',
'order by 1'))
,p_display_when_condition=>wwv_flow_string.join(wwv_flow_t_varchar2(
'select 1',
' from apex_collections',
' where collection_name = "ACL_BULK_USER_INVALID"'))
,p_display_condition_type=>'EXISTS'
,p_ajax_enabled=>'Y'
,p_lazy_loading=>false
,p_query_row_template=>wwv_flow_api.id(1441522068043836)
,p_query_num_rows=>10000
,p_query_options=>'DERIVED_REPORT_COLUMNS'
,p_query_no_data_found=>'no data found'
,p_query_row_count_max=>500

```

```

,p_pagination_display_position=>'BOTTOM_RIGHT'
);
wwv_flow_api.create_report_columns(
p_id=>wwv_flow_api.id(1604471411044614)
,p_query_column_id=>1
,p_column_alias=>'USERNAME'
,p_column_display_sequence=>1
,p_column_heading=>'Username'
,p_heading_alignment=>'LEFT'
);
wwv_flow_api.create_report_columns(
p_id=>wwv_flow_api.id(1604822294044615)
,p_query_column_id=>2
,p_column_alias=>'REASON'
,p_column_display_sequence=>2
,p_column_heading=>'Reason'
,p_heading_alignment=>'LEFT'
);
wwv_flow_api.create_report_region(
p_id=>wwv_flow_api.id(1591036528044533)
,p_name=>'&P10024_VALID_COUNT. Users to Add'
,p_parent_plug_id=>wwv_flow_api.id(1590510867044533)
,p_template=>wwv_flow_api.id(1390699422043806)
,p_display_sequence=>50
,p_region_template_options=>'#DEFAULT#'
,p_component_template_options=>'#DEFAULT#:t-Report--stretch:t-Report-
staticRowColors:t-Report--rowHighlightOff'
,p_display_point=>'SUB_REGIONS'
,p_source_type=>'NATIVE_SQL_REPORT'
,p_query_type=>'SQL'
,p_source=>wwv_flow_string.join(wwv_flow_t_varchar2(
'select distinct lower(c001) username',
' from apex_collections',
' where collection_name = "ACL_BULK_USER_VALID"',
'order by 1'))
,p_display_when_condition=>wwv_flow_string.join(wwv_flow_t_varchar2(
'select 1',
' from apex_collections',
' where collection_name = "ACL_BULK_USER_VALID"'))
,p_display_condition_type=>'EXISTS'
,p_ajax_enabled=>'Y'
,p_lazy_loading=>false
,p_query_row_template=>wwv_flow_api.id(1441522068043836)
,p_query_num_rows=>10000
,p_query_options=>'DERIVED_REPORT_COLUMNS'
,p_query_no_data_found=>'No valid new users found'
,p_query_row_count_max=>500
,p_pagination_display_position=>'BOTTOM_RIGHT'

```

```

);
wwv_flow_api.create_report_columns(
  p_id=>wwv_flow_api.id(1607923315044627)
  ,p_query_column_id=>1
  ,p_column_alias=>'USERNAME'
  ,p_column_display_sequence=>1
  ,p_column_heading=>'Username'
  ,p_column_html_expression=>'<span class="fa fa-check-circle u-success-text"
  ariahidden="true"></span> #USERNAME#'
  ,p_heading_alignment=>'LEFT'
);
wwv_flow_api.create_page_plug(
  p_id=>wwv_flow_api.id(1591190254044533)
  ,p_plug_name=>'Hidden Items'
  ,p_region_template_options=>'#DEFAULT#'
  ,p_component_template_options=>'#DEFAULT#'
  ,p_escape_on_http_output=>'Y'
  ,p_plug_template=>wwv_flow_api.id(1390699422043806)
  ,p_plug_display_sequence=>10
  ,p_query_type=>'SQL'
  ,p_plug_query_num_rows=>15
  ,p_attribute_01=>'N'
  ,p_attribute_02=>'HTML'
  ,p_attribute_03=>'Y'
);
wwv_flow_api.create_page_plug(
  p_id=>wwv_flow_api.id(1609591806044629)
  ,p_plug_name=>'Valid Users Exist - Page Info'
  ,p_region_template_options=>'#DEFAULT#:margin-bottom-sm'
  ,p_component_template_options=>'#DEFAULT#'
  ,p_escape_on_http_output=>'Y'
  ,p_plug_template=>wwv_flow_api.id(1390699422043806)
  ,p_plug_display_sequence=>20
  ,p_query_type=>'SQL' ,p_plug_source=>wwv_flow_string.join(wwv_flow_t_varchar2(
'sys.http.prn("<p>");',

```

```
'sys.http.prm(apex_lang.message("APEX.FEATURE.ACL.BULK_USER.CREATE_CONFIRM", :P10024_VALID_COUNT, :P10024_ROLE));',
'sys.http.prm("</p>");'))
,p_plug_source_type=>'NATIVE_PLSQL'
,p_plug_query_num_rows=>15
,p_plug_display_condition_type=>'EXISTS'
,p_plug_display_when_condition=>wwv_flow_string.join(wwv_flow_t_varchar2(
'select 1',
' from apex_collections',
' where collection_name = "ACL_BULK_USER_VALID"'))
);
wwv_flow_api.create_page_plug(
p_id=>wwv_flow_api.id(1610296090044629) ,p_plug_name=>'No
Valid Users Exist - Page Info'
,p_region_template_options=>'#DEFAULT#:margin-bottom-sm'
,p_component_template_options=>'#DEFAULT#'
,p_escape_on_http_output=>'Y'
,p_plug_template=>wwv_flow_api.id(1390699422043806)
,p_plug_display_sequence=>10
,p_query_type=>'SQL'
,p_plug_source=>'<p>No valid new users found</p>'
,p_plug_query_num_rows=>15
```

```

,p_plug_display_condition_type=>'NOT_EXISTS'
,p_plug_display_when_condition=>wwv_flow_string.join(wwv_flow_t_varchar2(
'select 1',
' from apex_collections',
' where collection_name = "ACL_BULK_USER_VALID"'))
,p_attribute_01=>'N'
,p_attribute_02=>'HTML'
,p_attribute_03=>'Y'
);
wwv_flow_api.create_page_button(
p_id=>wwv_flow_api.id(1591284964044533)
,p_button_sequence=>20
,p_button_plug_id=>wwv_flow_api.id(1590430408044533)
,p_button_name=>'SUBMIT'
,p_button_action=>'SUBMIT'
,p_button_template_options=>'#DEFAULT#'
,p_button_template_id=>wwv_flow_api.id(1473987741043879)
,p_button_is_hot=>'Y'
,p_button_image_alt=>'Add Users'
,p_button_position=>'NEXT'
,p_button_condition=>wwv_flow_string.join(wwv_flow_t_varchar2(
'select 1',
' from apex_collections',
' where collection_name = "ACL_BULK_USER_VALID"'))
,p_button_condition_type=>'EXISTS'
);
wwv_flow_api.create_page_button(
p_id=>wwv_flow_api.id(1610913713044631)
,p_button_sequence=>10
,p_button_plug_id=>wwv_flow_api.id(1590430408044533)
,p_button_name=>'PREVIOUS'
,p_button_action=>'REDIRECT_URL'
,p_button_template_options=>'#DEFAULT#'
,p_button_template_id=>wwv_flow_api.id(1473229018043866)
,p_button_image_alt=>'Previous'
,p_button_position=>'PREVIOUS'
,p_button_redirect_url=>'javascript:history.back();'
,p_icon_css_classes=>'fa-chevron-left'
);
wwv_flow_api.create_page_button(
p_id=>wwv_flow_api.id(1590783787044533)
,p_button_sequence=>30
,p_button_plug_id=>wwv_flow_api.id(1590430408044533)
,p_button_name=>'CANCEL'
,p_button_action=>'DEFINED_BY_DA'
,p_button_template_options=>'#DEFAULT#'
,p_button_template_id=>wwv_flow_api.id(1473987741043879)
,p_button_image_alt=>'Cancel'

```

```

,p_button_position=>'PREVIOUS'
,p_button_execute_validations=>'N'
);
wwv_flow_api.create_page_item(
p_id=>wwv_flow_api.id(1611615402044632)
,p_name=>'P10024_ROLE'
,p_item_sequence=>10
,p_item_plug_id=>wwv_flow_api.id(1591190254044533)
,p_source=>wwv_flow_string.join(wwv_flow_t_varchar2(
'select 1 access_level',
'from dual ',
'where 1 = 1'))
,p_source_type=>'QUERY'
,p_display_as=>'NATIVE_HIDDEN'
,p_field_template=>wwv_flow_api.id(1470821384043862)
,p_lov_display_extra=>'NO'
,p_encrypt_session_state_yn=>'N'
,p_attribute_01=>'Y'
);
wwv_flow_api.create_page_item(
p_id=>wwv_flow_api.id(1612081557044636)
,p_name=>'P10024_VALID_COUNT'
,p_item_sequence=>20
,p_item_plug_id=>wwv_flow_api.id(1591190254044533)
,p_source=>wwv_flow_string.join(wwv_flow_t_varchar2(
'select count(*)',
' from apex_collections',
' where collection_name = "ACL_BULK_USER_VALID"'))
,p_source_type=>'QUERY'
,p_display_as=>'NATIVE_HIDDEN'
,p_field_template=>wwv_flow_api.id(1470821384043862)
,p_lov_display_extra=>'NO'
,p_encrypt_session_state_yn=>'N'
,p_attribute_01=>'Y'
);
wwv_flow_api.create_page_item(
p_id=>wwv_flow_api.id(1612426909044636)
,p_name=>'P10024_INVALID_COUNT'
,p_item_sequence=>30
,p_item_plug_id=>wwv_flow_api.id(1591190254044533)
,p_source=>wwv_flow_string.join(wwv_flow_t_varchar2(
'select count(*)',
' from apex_collections',
' where collection_name = "ACL_BULK_USER_VALID"'))
,p_source_type=>'QUERY'
,p_display_as=>'NATIVE_HIDDEN'
,p_field_template=>wwv_flow_api.id(1470821384043862)
,p_lov_display_extra=>'NO'

```

```

,p_encrypt_session_state_yn=>'N'
,p_attribute_01=>'Y'
);
wwv_flow_api.create_page_da_event(
p_id=>wwv_flow_api.id(1590854198044533)
,p_name=>'Cancel Modal'
,p_event_sequence=>10
,p_triggering_element_type=>'BUTTON'
,p_triggering_button_id=>wwv_flow_api.id(1590783787044533)
,p_bind_type=>'bind'
,p_bind_event_type=>'click'
);
wwv_flow_api.create_page_da_action(
p_id=>wwv_flow_api.id(1613169002044638)
,p_event_id=>wwv_flow_api.id(1590854198044533)
,p_event_result=>'TRUE'
,p_action_sequence=>10
,p_execute_on_page_init=>'N'
,p_action=>'NATIVE_DIALOG_CANCEL'
);
wwv_flow_api.create_page_process(
p_id=>wwv_flow_api.id(1613667716044639)
,p_process_sequence=>10
,p_process_point=>'AFTER_SUBMIT'
,p_process_type=>'NATIVE_PLSQL'
,p_process_name=>'Add Users to Access Control List'
,p_process_sql_clob=>wwv_flow_string.join(wwv_flow_t_varchar2(
'declare',
'  l_user_role_ids apex_application_global.vc_arr2;',
'begin',
'  for c in ( select distinct c001 as username, c003 as user_roles',
'    from apex_collections',
'    where collection_name = "ACL_BULK_USER_VALID" ) loop',
'    l_user_role_ids := apex_util.string_to_table(c.user_roles);',
'    for i in 1..l_user_role_ids.count loop',
'      apex_acl.add_user_role(p_application_id => :APP_ID, p_user_name =>
c.username, p_role_id => l_user_role_ids(i));',
'    end loop;',
'  end loop;',
'',
'  apex_collection.DELETE_COLLECTION("ACL_BULK_USER_INVALID");',
'  apex_collection.DELETE_COLLECTION("ACL_BULK_USER_VALID");',
'  :P10023_PRELIM_USERS := null;',
'end;'))
,p_process_clob_language=>'PLSQL'
,p_error_display_location=>'INLINE_IN_NOTIFICATION'
,p_process_when_button_id=>wwv_flow_api.id(1591284964044533)
,p_process_success_message=>'User(s) added.'

```

```

);
wwv_flow_api.create_page_process(
  p_id=>wwv_flow_api.id(1614048317044640)
  ,p_process_sequence=>20
  ,p_process_point=>'AFTER_SUBMIT'
  ,p_process_type=>'NATIVE_CLOSE_WINDOW'
  ,p_process_name=>'Close Dialog'
  ,p_error_display_location=>'INLINE_IN_NOTIFICATION'
);
end;
/

prompt --application/pages/page_10030
begin
wwv_flow_api.create_page(
  p_id=>10030
  ,p_user_interface_id=>wwv_flow_api.id(1496472289043960)
  ,p_name=>'About'
  ,p_alias=>'HELP'
  ,p_step_title=>'About'
  ,p_first_item=>'AUTO_FIRST_ITEM'
  ,p_autocomplete_on_off=>'OFF'
  ,p_group_id=>wwv_flow_api.id(1501520756044052)
  ,p_required_patch=>wwv_flow_api.id(1498574401044035)
  ,p_help_text=>'All application help text can be accessed from this page. The links
in the "Documentation" region give a much more in-depth explanation of the
application's features and functionality.'
  ,p_last_updated_by=>'ADMIN'
  ,p_last_upd_yyyymmddhh24miss=>'20211206213408'
);
wwv_flow_api.create_page_plug(
  p_id=>wwv_flow_api.id(1614983103044644)
  ,p_plug_name=>'About Page' ,p_region_template_options=>'#DEFAULT#:t-
ContentBlock--padded:t-ContentBlock-h1:t-ContentBlock--lightBG'
  ,p_plug_template=>wwv_flow_api.id(1406489654043813)
  ,p_plug_display_sequence=>20
  ,p_plug_source=>wwv_flow_string.join(wwv_flow_t_varchar2(
    "
    "
    '<center><b>DIGITAL TRANSFORMATION OF N&T ENGINEERING
ENTERPRISE</b>',
    '<br>',
    'Automating Paper-Based Maintenance Checklist',
    '<br>',
    'is hereby accepted by the Faculty of Information and Communication Studies in
partial fulfillment of the requirements for the Master of Information Systems.',
    '</center>'))
  ,p_plug_query_num_rows=>15
  ,p_plug_query_options=>'DERIVED_REPORT_COLUMNS'

```

```

,p_attribute_01=>'N'
,p_attribute_02=>'HTML'
,p_attribute_03=>'Y'
);
end;
/
prompt --application/pages/page_10031
begin
wwv_flow_api.create_page(
p_id=>10031
,p_user_interface_id=>wwv_flow_api.id(1496472289043960)
,p_name=>'Page Help'
,p_alias=>'PAGE_HELP'
,p_page_mode=>'MODAL'
,p_step_title=>'Page Help'
,p_autocomplete_on_off=>'OFF'
,p_page_template_options=>'#DEFAULT#'
,p_required_patch=>wwv_flow_api.id(1498574401044035)
,p_dialog_chained=>'N'
,p_last_updated_by=>'ADMIN'
,p_last_upd_yyyymmddhh24miss=>'20211206214112'
);
wwv_flow_api.create_page_plug(
p_id=>wwv_flow_api.id(1615601015044645)
,p_plug_name=>'Search Dialog'
,p_region_template_options=>'#DEFAULT#'
,p_escape_on_http_output=>'Y'
,p_plug_template=>wwv_flow_api.id(1390699422043806)
,p_plug_display_sequence=>10
,p_plug_source=>wwv_flow_string.join(wwv_flow_t_varchar2(
'for c1 in ',
'(',
'  select page_title, help_text ',
'    from apex_application_pages',
'   where page_id = :P10031_PAGE_ID ',
'     and application_id = :APP_ID',
')',
'loop',
'  if c1.help_text is null then',
'    sys.http.p("No help is available for this page.");',
'  else',
'    if substr(c1.help_text, 1, 3) != "<p>" then',
'      sys.http.p("<p>");',
'    end if;',
'',
'    sys.http.p(apex_application.do_substitutions(c1.help_text));',
'',
'    if substr(trim(c1.help_text), -4) != "</p>" then',

```

```

'      sys.http.p("</p>");',
'      end if;',
'      end if;',
'end loop;'))
,p_plug_source_type=>'NATIVE_PLSQL'
,p_plug_query_num_rows=>15
);
wwv_flow_api.create_page_item(
p_id=>wwv_flow_api.id(1616007370044645)
,p_name=>'P10031_PAGE_ID'
,p_item_sequence=>10
,p_item_plug_id=>wwv_flow_api.id(1615601015044645)
,p_display_as=>'NATIVE_HIDDEN'
,p_lov_display_extra=>'NO'
,p_encrypt_session_state_yn=>'N'
,p_attribute_01=>'Y'
);
end;
/
prompt --application/deployment/definition
begin
wwv_flow_api.create_install(
p_id=>wwv_flow_api.id(1753225836675751)
,p_required_free_kb=>100
,p_required_sys_privs=>'CREATE PROCEDURE:CREATE TABLE:CREATE
TRIGGER:CREATE VIEW'

```

```
,p_required_names_available=>'ASSETS:ASSETS_SEQ:LOCATION:PROCEDURE_
LIBRARY:SCHEDULE_WORK_ORDER:SCHEDULE_WORK_ORDER_SEQ:TEAMS:
WORK_ORDER:WORK_ORDER_SEQ:WORK_ORDER_SEQ1:YEAR'
);
end;
/
prompt --application/deployment/checks begin
null;
```

```

end;
/
prompt --application/deployment/buildoptions begin
wwv_flow_api.create_install_build_option(
p_id=>wwv_flow_api.id(25933407144536092)
,p_install_id=>wwv_flow_api.id(1753225836675751)
,p_build_opt_id=>wwv_flow_api.id(1497869162044035)
);
wwv_flow_api.create_install_build_option(
p_id=>wwv_flow_api.id(25933684868536093)
,p_install_id=>wwv_flow_api.id(1753225836675751)
,p_build_opt_id=>wwv_flow_api.id(1497918711044035)
);
wwv_flow_api.create_install_build_option(
p_id=>wwv_flow_api.id(25933889656536093)
,p_install_id=>wwv_flow_api.id(1753225836675751)
,p_build_opt_id=>wwv_flow_api.id(1498574401044035)
);
end;
/
prompt --application/end_environment begin
wwv_flow_api.import_end(p_auto_install_sup_obj =>
nvl(wwv_flow_application_install.get_auto_install_sup_obj, false)); commit;
end;
/
set verify on feedback on define on prompt
...done

```

```

CREATE TABLE "ASSETS"
(
  "ASSET_SERIAL_NUMBER" VARCHAR2(16) COLLATE
"USING_NLS_COMP" NOT NULL ENABLE,
                                "ASSET_NAME" VARCHAR2(32)
COLLATE "USING_NLS_COMP" NOT
NULL ENABLE,
  "ASSET_LOCATION" VARCHAR2(32) COLLATE "USING_NLS_COMP" NOT NULL
ENABLE,
                                "ASSET_MODEL" VARCHAR2(16)
COLLATE "USING_NLS_COMP",
                                "ASSET_MANUFACTURER" VARCHAR2(16)
COLLATE
"USING_NLS_COMP",
                                "ASSET_YEAR" VARCHAR2(4)
COLLATE "USING_NLS_COMP",
                                "TEAMS_IN_CHARGE"
VARCHAR2(16) COLLATE "USING_NLS_COMP",
                                "ASSET_TYPE" VARCHAR2(16)
COLLATE "USING_NLS_COMP",
                                "ASSET_VENDOR" VARCHAR2(16)
COLLATE "USING_NLS_COMP",
                                "ASSET_LONG" NUMBER,
                                "ASSET_LAT" NUMBER,
  CONSTRAINT "ASSETS_PK" PRIMARY KEY ("ASSET_SERIAL_NUMBER")
  USING INDEX ENABLE
) DEFAULT COLLATION "USING_NLS_COMP"

```

```

/
CREATE TABLE "SCHEDULE_WORK_ORDER"
(
  "SCHEDULE_WORK_ORDER_ID" NUMBER NOT NULL ENABLE,
  "SCHEDULE_WORK_ASSET_SERIAL_NUMBER" VARCHAR2(16) COLLATE
"USING_NLS_COMP" NOT NULL ENABLE,
  "SCHEDULE_WO_DATE_SUBMITTED" DATE NOT NULL ENABLE,
  "SCHEDULE_WO_DATE_TARGET" DATE NOT NULL ENABLE,
  "SCHEDULE_WO_TEAMS_IN_CHARGE" VARCHAR2(16) COLLATE
"USING_NLS_COMP" NOT NULL ENABLE,
  "SCHEDULE_WO_STATUS" VARCHAR2(16) COLLATE
"USING_NLS_COMP" NOT NULL ENABLE,
  "SCHEDULE_WO_ASSET_NAME" VARCHAR2(32) COLLATE
"USING_NLS_COMP" NOT NULL ENABLE,
  "SCHEDULE_WO_LOCATION" VARCHAR2(32) COLLATE
"USING_NLS_COMP" NOT NULL ENABLE,
  "SCHEDULE_WO_CSS" VARCHAR2(16) COLLATE "USING_NLS_COMP",
  CONSTRAINT "SCHEDULE_WORK_ORDER_PK" PRIMARY KEY
("SCHEDULE_WORK_ORDER_ID")
  USING INDEX ENABLE
) DEFAULT COLLATION "USING_NLS_COMP"
/
CREATE TABLE "AOP_PDF_FORM"

```

```

( "ID" NUMBER,
  "FORM_ITEM" VARCHAR2(100) COLLATE "USING_NLS_COMP",
  "ITEM_TYPE" VARCHAR2(100) COLLATE "USING_NLS_COMP",
  "ITEM_NAME" VARCHAR2(100) COLLATE "USING_NLS_COMP",
  "ITEM_VALUE" VARCHAR2(4000) COLLATE "USING_NLS_COMP",
  "TEXT" VARCHAR2(4000) COLLATE "USING_NLS_COMP",
  "HEIGHT" NUMBER,
  "WIDTH" NUMBER,
  "PARENT_ID" NUMBER,
  CONSTRAINT "AOP_PDF_FORM_PK" PRIMARY KEY ("ID")
  USING INDEX ENABLE
) DEFAULT COLLATION "USING_NLS_COMP"
/

CREATE TABLE "AOP_SAMPLE_CUSTOMERS"
( "CUSTOMER_ID" NUMBER NOT NULL ENABLE,
  "CUST_FIRST_NAME" VARCHAR2(20) COLLATE "USING_NLS_COMP"
  NOT NULL ENABLE,
  "CUST_LAST_NAME" VARCHAR2(20) COLLATE "USING_NLS_COMP" NOT
  NULL ENABLE,
  "CUST_STREET_ADDRESS1" VARCHAR2(60) COLLATE
  "USING_NLS_COMP",
  "CUST_STREET_ADDRESS2" VARCHAR2(60) COLLATE
  "USING_NLS_COMP",
  "CUST_CITY" VARCHAR2(30) COLLATE "USING_NLS_COMP",
  "CUST_STATE" VARCHAR2(2) COLLATE "USING_NLS_COMP",
  "CUST_POSTAL_CODE" VARCHAR2(10) COLLATE "USING_NLS_COMP",
  "CUST_EMAIL" VARCHAR2(30) COLLATE "USING_NLS_COMP",
  "PHONE_NUMBER1" VARCHAR2(25) COLLATE "USING_NLS_COMP",
  "PHONE_NUMBER2" VARCHAR2(25) COLLATE "USING_NLS_COMP",
  "URL" VARCHAR2(100) COLLATE "USING_NLS_COMP",
  "CREDIT_LIMIT" NUMBER(9,2),
  "TAGS" VARCHAR2(4000) COLLATE "USING_NLS_COMP",
  CONSTRAINT "AOP_SAMPLE_CUST_CREDIT_MAX" CHECK (credit_limit
  <= 5000) ENABLE,
  CONSTRAINT "AOP_SAMPLE_CUSTOMERS_PK" PRIMARY KEY
  ("CUSTOMER_ID")
  USING INDEX ENABLE,
  CONSTRAINT "AOP_SAMPLE_CUSTOMERS_UK" UNIQUE
  ("CUST_FIRST_NAME", "CUST_LAST_NAME")
  USING INDEX ENABLE
) DEFAULT COLLATION "USING_NLS_COMP"
/

CREATE TABLE "AOP_SAMPLE_ORDERS"
( "ORDER_ID" NUMBER NOT NULL ENABLE,
  "CUSTOMER_ID" NUMBER NOT NULL ENABLE,
  "ORDER_TOTAL" NUMBER(8,2),
  "ORDER_TIMESTAMP" TIMESTAMP (6) WITH LOCAL TIME ZONE,
  "USER_NAME" VARCHAR2(100) COLLATE "USING_NLS_COMP",
  "TAGS" VARCHAR2(4000) COLLATE "USING_NLS_COMP",
  CONSTRAINT "AOP_SAMPLE_ORDER_TOTAL_MIN" CHECK (order_total

```

```

>= 0) ENABLE,
    CONSTRAINT "AOP_SAMPLE_ORDER_PK" PRIMARY KEY ("ORDER_ID")
    USING INDEX ENABLE
  ) DEFAULT COLLATION "USING_NLS_COMP"
/
CREATE TABLE "AOP_SAMPLE_PRODUCT_INFO"
(
  "PRODUCT_ID" NUMBER NOT NULL ENABLE,
  "PRODUCT_NAME" VARCHAR2(50) COLLATE "USING_NLS_COMP",
  "PRODUCT_DESCRIPTION" VARCHAR2(2000) COLLATE
"USING_NLS_COMP",
  "CATEGORY" VARCHAR2(30) COLLATE "USING_NLS_COMP",
  "PRODUCT_AVAIL" VARCHAR2(1) COLLATE "USING_NLS_COMP",
  "LIST_PRICE" NUMBER(8,2),
  "PRODUCT_IMAGE" BLOB,
  "MIMETYPE" VARCHAR2(255) COLLATE "USING_NLS_COMP",
  "FILENAME" VARCHAR2(400) COLLATE "USING_NLS_COMP",
  "IMAGE_LAST_UPDATE" TIMESTAMP (6) WITH LOCAL TIME ZONE, "TAGS"
  VARCHAR2(4000) COLLATE "USING_NLS_COMP",
  CONSTRAINT "AOP_SAMPLE_PRODUCT_INFO_PK" PRIMARY KEY
  ("PRODUCT_ID")
  USING INDEX ENABLE,
  CONSTRAINT "AOP_SAMPLE_PRODUCT_INFO_UK" UNIQUE
  ("PRODUCT_NAME")
  USING INDEX ENABLE
  ) DEFAULT COLLATION "USING_NLS_COMP"
/
CREATE TABLE "AOP_SAMPLE_ORDER_ITEMS"
(
  "ORDER_ITEM_ID" NUMBER(3,0) NOT NULL ENABLE,
  "ORDER_ID" NUMBER NOT NULL ENABLE,
  "PRODUCT_ID" NUMBER NOT NULL ENABLE,
  "UNIT_PRICE" NUMBER(8,2) NOT NULL ENABLE,
  "QUANTITY" NUMBER(8,0) NOT NULL ENABLE,
  CONSTRAINT "AOP_SAMPLE_ORDER_ITEMS_PK" PRIMARY KEY
  ("ORDER_ITEM_ID")
  USING INDEX ENABLE,
  CONSTRAINT "AOP_SAMPLE_ORDER_ITEMS_UK" UNIQUE
  ("ORDER_ID", "PRODUCT_ID")
  USING INDEX ENABLE
  ) DEFAULT COLLATION "USING_NLS_COMP"
/
CREATE TABLE "AOP_CONFIG"
(
  "ID" NUMBER NOT NULL ENABLE,
  "AOP_URL" VARCHAR2(200) COLLATE "USING_NLS_COMP" NOT NULL
  ENABLE,
  "API_KEY" VARCHAR2(50) COLLATE "USING_NLS_COMP",
  "AOP_MODE" VARCHAR2(15) COLLATE "USING_NLS_COMP",
  "FAILOVER_AOP_URL" VARCHAR2(200) COLLATE "USING_NLS_COMP",
  "FAILOVER_PROCEDURE" VARCHAR2(200) COLLATE
"USING_NLS_COMP",
  "DEBUG" VARCHAR2(10) COLLATE "USING_NLS_COMP",

```

```

"CONVERTER" VARCHAR2(100) COLLATE "USING_NLS_COMP",
"SETTINGS_PKG" VARCHAR2(100) COLLATE "USING_NLS_COMP",
"LOGGING_PKG" VARCHAR2(100) COLLATE "USING_NLS_COMP",
"EMAIL_FROM" VARCHAR2(200) COLLATE "USING_NLS_COMP",
"CREATED" DATE NOT NULL ENABLE,
"CREATED_BY" VARCHAR2(255) COLLATE "USING_NLS_COMP" NOT
NULL ENABLE,
"UPDATED" DATE NOT NULL ENABLE,
"UPDATED_BY" VARCHAR2(255) COLLATE "USING_NLS_COMP" NOT
NULL ENABLE,
    CONSTRAINT "AOP_CONFIG_PK" PRIMARY KEY ("ID")
    USING INDEX ENABLE
) DEFAULT COLLATION "USING_NLS_COMP"
/
CREATE TABLE "HTMLDB_PLAN_TABLE"
(
    "STATEMENT_ID" VARCHAR2(30) COLLATE "USING_NLS_COMP",
    "PLAN_ID" NUMBER,
    "TIMESTAMP" DATE,
    "REMARKS" VARCHAR2(4000) COLLATE "USING_NLS_COMP",
    "OPERATION" VARCHAR2(30) COLLATE "USING_NLS_COMP",
    "OPTIONS" VARCHAR2(255) COLLATE "USING_NLS_COMP",
    "OBJECT_NODE" VARCHAR2(128) COLLATE "USING_NLS_COMP",
    "OBJECT_OWNER" VARCHAR2(128) COLLATE "USING_NLS_COMP",
    "OBJECT_NAME" VARCHAR2(128) COLLATE "USING_NLS_COMP",
    "OBJECT_ALIAS" VARCHAR2(261) COLLATE "USING_NLS_COMP",
    "OBJECT_INSTANCE" NUMBER(*,0),
    "OBJECT_TYPE" VARCHAR2(128) COLLATE "USING_NLS_COMP",
    "OPTIMIZER" VARCHAR2(255) COLLATE "USING_NLS_COMP",
    "SEARCH_COLUMNS" NUMBER,
    "ID" NUMBER(*,0),
    "PARENT_ID" NUMBER(*,0),
    "DEPTH" NUMBER(*,0),
    "POSITION" NUMBER(*,0),
    "COST" NUMBER(*,0),
    "CARDINALITY" NUMBER(*,0),
    "BYTES" NUMBER(*,0),
    "OTHER_TAG" VARCHAR2(255) COLLATE "USING_NLS_COMP",
    "PARTITION_START" VARCHAR2(255) COLLATE "USING_NLS_COMP",
    "PARTITION_STOP" VARCHAR2(255) COLLATE "USING_NLS_COMP",
    "PARTITION_ID" NUMBER(*,0),
    "OTHER" LONG COLLATE "USING_NLS_COMP",
    "DISTRIBUTION" VARCHAR2(30) COLLATE "USING_NLS_COMP",
    "CPU_COST" NUMBER(*,0),
    "IO_COST" NUMBER(*,0),
    "TEMP_SPACE" NUMBER(*,0),
    "ACCESS_PREDICATES" VARCHAR2(4000) COLLATE
"USING_NLS_COMP",
    "FILTER_PREDICATES" VARCHAR2(4000) COLLATE "USING_NLS_COMP",
    "PROJECTION" VARCHAR2(4000) COLLATE "USING_NLS_COMP",
    "TIME" NUMBER(*,0),

```

```

        "QBLOCK_NAME" VARCHAR2(128) COLLATE "USING_NLS_COMP"
    ) DEFAULT COLLATION "USING_NLS_COMP"
/
CREATE TABLE "TEAMS"
(
    "D" VARCHAR2(8) COLLATE "USING_NLS_COMP" NOT NULL ENABLE,
    "R" VARCHAR2(1) COLLATE "USING_NLS_COMP" NOT NULL ENABLE
) DEFAULT COLLATION "USING_NLS_COMP"
/
CREATE TABLE "AOP_SAMPLE_STATES"
(
    "ST" VARCHAR2(30) COLLATE "USING_NLS_COMP",
    "STATE_NAME" VARCHAR2(30) COLLATE "USING_NLS_COMP"
) DEFAULT COLLATION "USING_NLS_COMP"
/
CREATE TABLE "LOCATION"
(
    "LOCATION" VARCHAR2(32) COLLATE "USING_NLS_COMP" NOT NULL
    ENABLE
) DEFAULT COLLATION "USING_NLS_COMP"
/
CREATE TABLE "YEAR"
(
    "YEAR" VARCHAR2(4) COLLATE "USING_NLS_COMP" NOT NULL ENABLE
) DEFAULT COLLATION "USING_NLS_COMP"
/
CREATE TABLE "ASSETS_ERR$"
(
    "ORA_ERR_NUMBER$" NUMBER,
    "ORA_ERR_MESG$" VARCHAR2(2000) COLLATE "USING_NLS_COMP",
    "ORA_ERR_ROWID$" UROWID (4000),
    "ORA_ERR_OPTYP$" VARCHAR2(2) COLLATE "USING_NLS_COMP",
    "ORA_ERR_TAG$" VARCHAR2(2000) COLLATE "USING_NLS_COMP",
    "ASSET_SERIAL_NUMBER" VARCHAR2(32767) COLLATE
    "USING_NLS_COMP",
    "ASSET_NAME" VARCHAR2(32767) COLLATE "USING_NLS_COMP",
    "ASSET_LOCATION" VARCHAR2(32767) COLLATE "USING_NLS_COMP",
    "ASSET_MODEL" VARCHAR2(32767) COLLATE "USING_NLS_COMP",
    "ASSET_MANUFACTURER" VARCHAR2(32767) COLLATE
    "USING_NLS_COMP",
    "ASSET_YEAR" VARCHAR2(32767) COLLATE "USING_NLS_COMP",
    "TEAMS_IN_CHARGE" VARCHAR2(32767) COLLATE "USING_NLS_COMP",
    "ASSET_TYPE" VARCHAR2(32767) COLLATE "USING_NLS_COMP",
    "ASSET_VENDOR" VARCHAR2(32767) COLLATE "USING_NLS_COMP",
    "ASSET_LONG" VARCHAR2(4000) COLLATE "USING_NLS_COMP",
    "ASSET_LAT" VARCHAR2(4000) COLLATE "USING_NLS_COMP"
) DEFAULT COLLATION "USING_NLS_COMP"
/
CREATE TABLE "SCHEDULE_WORK_ORDER_ERR$"
(
    "ORA_ERR_NUMBER$" NUMBER,
    "ORA_ERR_MESG$" VARCHAR2(2000) COLLATE "USING_NLS_COMP",
    "ORA_ERR_ROWID$" UROWID (4000),
    "ORA_ERR_OPTYP$" VARCHAR2(2) COLLATE "USING_NLS_COMP",
    "ORA_ERR_TAG$" VARCHAR2(2000) COLLATE "USING_NLS_COMP",
    "SCHEDULE_WORK_ORDER_ID" VARCHAR2(4000) COLLATE

```

```

"USING_NLS_COMP",
    "SCHEDULE_WORK_ASSET_SERIAL_NUMBER" VARCHAR2(32767)
COLLATE "USING_NLS_COMP",
    "SCHEDULE_WO_DATE_SUBMITTED" VARCHAR2(4000) COLLATE
"USING_NLS_COMP",
    "SCHEDULE_WO_DATE_TARGET" VARCHAR2(4000) COLLATE
"USING_NLS_COMP",
    "SCHEDULE_WO_TEAMS_IN_CHARGE" VARCHAR2(32767) COLLATE
"USING_NLS_COMP",
    "SCHEDULE_WO_STATUS" VARCHAR2(32767) COLLATE
"USING_NLS_COMP",
    "SCHEDULE_WO_ASSET_NAME" VARCHAR2(32767) COLLATE
"USING_NLS_COMP",
    "SCHEDULE_WO_LOCATION" VARCHAR2(32767) COLLATE
"USING_NLS_COMP",
    "SCHEDULE_WO_CSS" VARCHAR2(32767) COLLATE
"USING_NLS_COMP"
) DEFAULT COLLATION "USING_NLS_COMP"
/
CREATE TABLE "PROCEDURE_LIBRARY"
(
    "PROCEDURE_CODE" VARCHAR2(3) COLLATE "USING_NLS_COMP" NOT
NULL ENABLE,
    "STEP_NUMBER" NUMBER NOT NULL ENABLE,
    "STEP_DESCRIPTION" VARCHAR2(300) COLLATE "USING_NLS_COMP"
NOT NULL ENABLE,
    "STEP_RESULTS" VARCHAR2(4) COLLATE "USING_NLS_COMP",
    "STEP_REMARKS" VARCHAR2(300) COLLATE "USING_NLS_COMP",
    "STEP_IMAGES" BLOB
) DEFAULT COLLATION "USING_NLS_COMP"
/
CREATE TABLE "TEST_IMAGE"
(
    "ID" NUMBER,
    "NAME" VARCHAR2(250) COLLATE "USING_NLS_COMP",
    "IMAGE_BLOB" BLOB,
    "IMAGE_MIME" VARCHAR2(250) COLLATE "USING_NLS_COMP",
    "IMAGE_NAME" VARCHAR2(250) COLLATE "USING_NLS_COMP",
    "FILE_BLOB" BLOB,
    "FILE_MIME" VARCHAR2(250) COLLATE "USING_NLS_COMP",
    "FILE_NAME" VARCHAR2(250) COLLATE "USING_NLS_COMP",
    CONSTRAINT "TEST_IMAGE_PK" PRIMARY KEY ("ID")
USING INDEX ENABLE
) DEFAULT COLLATION "USING_NLS_COMP"
/
CREATE TABLE "WORK_ORDER_ERR$"
(
    "ORA_ERR_NUMBER$" NUMBER,
    "ORA_ERR_MESG$" VARCHAR2(2000) COLLATE "USING_NLS_COMP",
    "ORA_ERR_ROWID$" UROWID (4000),
    "ORA_ERR_OPTYP$" VARCHAR2(2) COLLATE "USING_NLS_COMP",
    "ORA_ERR_TAG$" VARCHAR2(2000) COLLATE "USING_NLS_COMP",
    "ID" VARCHAR2(4000) COLLATE "USING_NLS_COMP",

```

```

"WORK_ORDER_ID" VARCHAR2(4000) COLLATE "USING_NLS_COMP",
"WO_ASSET_SERIAL_NUMBER" VARCHAR2(32767) COLLATE
"USING_NLS_COMP",
"WO_DATE_CREATED" VARCHAR2(4000) COLLATE "USING_NLS_COMP",
"WO_DATE_SUBMITTED" VARCHAR2(4000) COLLATE
"USING_NLS_COMP",
"WO_DATE_TARGET_SCHEDULE" VARCHAR2(4000) COLLATE
"USING_NLS_COMP",
"WO_DATE_REVIEWED" VARCHAR2(4000) COLLATE
"USING_NLS_COMP",
"WO_DATE_APPROVED" VARCHAR2(4000) COLLATE
"USING_NLS_COMP",
"WO_ASSET_NAME" VARCHAR2(32767) COLLATE "USING_NLS_COMP",
"WO_ASSET_LOCATION" VARCHAR2(32767) COLLATE
"USING_NLS_COMP",
"WO_PROCEDURE_CODE" VARCHAR2(32767) COLLATE
"USING_NLS_COMP",
"WO_TEAMS_IN_CHARGE" VARCHAR2(32767) COLLATE
"USING_NLS_COMP",
"WO_SUBMITTED_BY" VARCHAR2(32767) COLLATE
"USING_NLS_COMP",
"WO_REVIEWED_BY" VARCHAR2(32767) COLLATE "USING_NLS_COMP",
"WO_APPROVED_BY" VARCHAR2(32767) COLLATE "USING_NLS_COMP",
"WO_STEP_01" VARCHAR2(4000) COLLATE "USING_NLS_COMP",
"WO_STEP_01_DESCRIPTION" VARCHAR2(32767) COLLATE
"USING_NLS_COMP",
"WO_STEP_01_RESULT" VARCHAR2(32767) COLLATE
"USING_NLS_COMP",
"WO_STATUS" VARCHAR2(32767) COLLATE "USING_NLS_COMP",
"WO_STEP_02" VARCHAR2(4000) COLLATE "USING_NLS_COMP",
"WO_STEP_02_DESCRIPTION" VARCHAR2(32767) COLLATE
"USING_NLS_COMP",
"WO_STEP_02_RESULT" VARCHAR2(32767) COLLATE
"USING_NLS_COMP",
"WO_STEP_03" VARCHAR2(4000) COLLATE "USING_NLS_COMP",
"WO_STEP_03_DESCRIPTION" VARCHAR2(32767) COLLATE
"USING_NLS_COMP",
"WO_STEP_03_RESULT" VARCHAR2(32767) COLLATE
"USING_NLS_COMP",
"WO_STEP_04" VARCHAR2(4000) COLLATE "USING_NLS_COMP",
"WO_STEP_04_DESCRIPTION" VARCHAR2(32767) COLLATE
"USING_NLS_COMP",
"WO_STEP_04_RESULT" VARCHAR2(4000) COLLATE
"USING_NLS_COMP",
"WO_STEP_05" VARCHAR2(4000) COLLATE "USING_NLS_COMP",
"WO_STEP_05_DESCRIPTION" VARCHAR2(32767) COLLATE
"USING_NLS_COMP",
"WO_STEP_05_RESULT" VARCHAR2(32767) COLLATE
"USING_NLS_COMP",
"WO_STEP_06" VARCHAR2(4000) COLLATE "USING_NLS_COMP",

```

```

        "WO_STEP_06_DESCRIPTION" VARCHAR2(32767) COLLATE
"USING_NLS_COMP",
        "WO_STEP_06_RESULT" VARCHAR2(32767) COLLATE
"USING_NLS_COMP",
        "WO_STEP_07" VARCHAR2(4000) COLLATE "USING_NLS_COMP",
        "WO_STEP_07_DESCRIPTION" VARCHAR2(32767) COLLATE
"USING_NLS_COMP",
        "WO_STEP_07_RESULT" VARCHAR2(32767) COLLATE
"USING_NLS_COMP",
        "WO_STEP_08" VARCHAR2(4000) COLLATE "USING_NLS_COMP",
        "WO_STEP_08_DESCRIPTION" VARCHAR2(32767) COLLATE
"USING_NLS_COMP",
        "WO_STEP_08_RESULT" VARCHAR2(32767) COLLATE
"USING_NLS_COMP",
        "WO_STEP_09" VARCHAR2(4000) COLLATE "USING_NLS_COMP",
        "WO_STEP_09_DESCRIPTION" VARCHAR2(32767) COLLATE
"USING_NLS_COMP",
        "WO_STEP_09_RESULT" VARCHAR2(32767) COLLATE
"USING_NLS_COMP",
        "WO_STEP_10" VARCHAR2(4000) COLLATE "USING_NLS_COMP",
        "WO_STEP_10_DESCRIPTION" VARCHAR2(32767) COLLATE
"USING_NLS_COMP",
        "WO_STEP_10_RESULT" VARCHAR2(32767) COLLATE
"USING_NLS_COMP",
        "WO_STEP_11" VARCHAR2(4000) COLLATE "USING_NLS_COMP",
        "WO_STEP_11_DESCRIPTION" VARCHAR2(32767) COLLATE
"USING_NLS_COMP",
        "WO_STEP_11_RESULT" VARCHAR2(32767) COLLATE
"USING_NLS_COMP",
        "WO_STEP_12" VARCHAR2(4000) COLLATE "USING_NLS_COMP",
        "WO_STEP_12_DESCRIPTION" VARCHAR2(32767) COLLATE
"USING_NLS_COMP",
        "WO_STEP_12_RESULT" VARCHAR2(32767) COLLATE
"USING_NLS_COMP",
        "WO_STEP_13" VARCHAR2(4000) COLLATE "USING_NLS_COMP",
        "WO_STEP_13_DESCRIPTION" VARCHAR2(32767) COLLATE
"USING_NLS_COMP",
        "WO_STEP_13_RESULT" VARCHAR2(32767) COLLATE
"USING_NLS_COMP",
        "WO_STEP_14" VARCHAR2(4000) COLLATE "USING_NLS_COMP",
        "WO_STEP_14_DESCRIPTION" VARCHAR2(32767) COLLATE
"USING_NLS_COMP",
        "WO_STEP_14_RESULT" VARCHAR2(32767) COLLATE
"USING_NLS_COMP",
        "WO_STEP_15" VARCHAR2(4000) COLLATE "USING_NLS_COMP",
        "WO_STEP_15_DESCRIPTION" VARCHAR2(32767) COLLATE
"USING_NLS_COMP",
        "WO_STEP_15_RESULT" VARCHAR2(32767) COLLATE
"USING_NLS_COMP",
        "WO_STEP_16" VARCHAR2(4000) COLLATE "USING_NLS_COMP",

```

```

        "WO_STEP_16_DESCRIPTION" VARCHAR2(32767) COLLATE
"USING_NLS_COMP",
        "WO_STEP_16_RESULT" VARCHAR2(32767) COLLATE
"USING_NLS_COMP",
        "WO_STEP_17" VARCHAR2(4000) COLLATE "USING_NLS_COMP",
        "WO_STEP_17_DESCRIPTION" VARCHAR2(32767) COLLATE
"USING_NLS_COMP",
        "WO_STEP_17_RESULT" VARCHAR2(32767) COLLATE
"USING_NLS_COMP",
        "WO_STEP_18" VARCHAR2(4000) COLLATE "USING_NLS_COMP",
        "WO_STEP_18_DESCRIPTION" VARCHAR2(32767) COLLATE
"USING_NLS_COMP",
        "WO_STEP_18_RESULT" VARCHAR2(32767) COLLATE
"USING_NLS_COMP",
        "WO_STEP_19" VARCHAR2(4000) COLLATE "USING_NLS_COMP",
        "WO_STEP_19_DESCRIPTION" VARCHAR2(32767) COLLATE
"USING_NLS_COMP",
        "WO_STEP_19_RESULT" VARCHAR2(32767) COLLATE
"USING_NLS_COMP",
        "WO_STEP_20" VARCHAR2(4000) COLLATE "USING_NLS_COMP",
        "WO_STEP_20_DESCRIPTION" VARCHAR2(32767) COLLATE
"USING_NLS_COMP",
        "WO_STEP_20_RESULT" VARCHAR2(32767) COLLATE
"USING_NLS_COMP",
        "WO_STEP_21" VARCHAR2(4000) COLLATE "USING_NLS_COMP",
        "WO_STEP_21_DESCRIPTION" VARCHAR2(32767) COLLATE
"USING_NLS_COMP",
        "WO_STEP_21_RESULT" VARCHAR2(32767) COLLATE
"USING_NLS_COMP",
        "WO_STEP_22_MIME" VARCHAR2(32767) COLLATE "USING_NLS_COMP",
        "WO_STEP_23_MIME" VARCHAR2(32767) COLLATE "USING_NLS_COMP",
        "WO_STEP_24_MIME" VARCHAR2(32767) COLLATE "USING_NLS_COMP",
        "WO_STEP_25_MIME" VARCHAR2(32767) COLLATE "USING_NLS_COMP",
        "WO_STEP_22_NAME" VARCHAR2(32767) COLLATE
"USING_NLS_COMP",
        "WO_STEP_23_NAME" VARCHAR2(32767) COLLATE
"USING_NLS_COMP",
        "WO_STEP_24_NAME" VARCHAR2(32767) COLLATE
"USING_NLS_COMP",
        "WO_STEP_25_NAME" VARCHAR2(32767) COLLATE "USING_NLS_COMP"
    ) DEFAULT COLLATION "USING_NLS_COMP"
/
CREATE TABLE "WORK_ORDER_ERR$1"
(
    "ORA_ERR_NUMBER$" NUMBER,
    "ORA_ERR_MESG$" VARCHAR2(2000) COLLATE "USING_NLS_COMP",
    "ORA_ERR_ROWID$" UROWID (4000),
    "ORA_ERR_OPTYP$" VARCHAR2(2) COLLATE "USING_NLS_COMP",
    "ORA_ERR_TAG$" VARCHAR2(2000) COLLATE "USING_NLS_COMP",
    "ID" VARCHAR2(4000) COLLATE "USING_NLS_COMP",
    "WORK_ORDER_ID" VARCHAR2(4000) COLLATE "USING_NLS_COMP",

```

```

"WO_ASSET_SERIAL_NUMBER" VARCHAR2(32767) COLLATE
"USING_NLS_COMP",
"WO_DATE_CREATED" VARCHAR2(4000) COLLATE "USING_NLS_COMP",
"WO_DATE_SUBMITTED" VARCHAR2(4000) COLLATE
"USING_NLS_COMP",
"WO_DATE_TARGET_SCHEDULE" VARCHAR2(4000) COLLATE
"USING_NLS_COMP",
"WO_DATE_REVIEWED" VARCHAR2(4000) COLLATE
"USING_NLS_COMP",
"WO_DATE_APPROVED" VARCHAR2(4000) COLLATE
"USING_NLS_COMP",
"WO_ASSET_NAME" VARCHAR2(32767) COLLATE "USING_NLS_COMP",
"WO_ASSET_LOCATION" VARCHAR2(32767) COLLATE
"USING_NLS_COMP",
"WO_PROCEDURE_CODE" VARCHAR2(32767) COLLATE
"USING_NLS_COMP",
"WO_TEAMS_IN_CHARGE" VARCHAR2(32767) COLLATE
"USING_NLS_COMP",
"WO_SUBMITTED_BY" VARCHAR2(32767) COLLATE
"USING_NLS_COMP",
"WO_REVIEWED_BY" VARCHAR2(32767) COLLATE "USING_NLS_COMP",
"WO_APPROVED_BY" VARCHAR2(32767) COLLATE "USING_NLS_COMP",
"WO_STEP_01" VARCHAR2(4000) COLLATE "USING_NLS_COMP",
"WO_STEP_01_DESCRIPTION" VARCHAR2(32767) COLLATE
"USING_NLS_COMP",
"WO_STEP_01_RESULT" VARCHAR2(32767) COLLATE
"USING_NLS_COMP",
"WO_STATUS" VARCHAR2(32767) COLLATE "USING_NLS_COMP",
"WO_STEP_02" VARCHAR2(4000) COLLATE "USING_NLS_COMP",
"WO_STEP_02_DESCRIPTION" VARCHAR2(32767) COLLATE
"USING_NLS_COMP",
"WO_STEP_02_RESULT" VARCHAR2(32767) COLLATE
"USING_NLS_COMP",
"WO_STEP_03" VARCHAR2(4000) COLLATE "USING_NLS_COMP",
"WO_STEP_03_DESCRIPTION" VARCHAR2(32767) COLLATE
"USING_NLS_COMP",
"WO_STEP_03_RESULT" VARCHAR2(32767) COLLATE
"USING_NLS_COMP",
"WO_STEP_04" VARCHAR2(4000) COLLATE "USING_NLS_COMP",
"WO_STEP_04_DESCRIPTION" VARCHAR2(32767) COLLATE
"USING_NLS_COMP",
"WO_STEP_04_RESULT" VARCHAR2(4000) COLLATE
"USING_NLS_COMP",
"WO_STEP_05" VARCHAR2(4000) COLLATE "USING_NLS_COMP",
"WO_STEP_05_DESCRIPTION" VARCHAR2(32767) COLLATE
"USING_NLS_COMP",
"WO_STEP_05_RESULT" VARCHAR2(32767) COLLATE
"USING_NLS_COMP",
"WO_STEP_06" VARCHAR2(4000) COLLATE "USING_NLS_COMP",
"WO_STEP_06_DESCRIPTION" VARCHAR2(32767) COLLATE

```

```

"USING_NLS_COMP",
    "WO_STEP_06_RESULT" VARCHAR2(32767) COLLATE
"USING_NLS_COMP",
    "WO_STEP_07" VARCHAR2(4000) COLLATE "USING_NLS_COMP",
    "WO_STEP_07_DESCRIPTION" VARCHAR2(32767) COLLATE
"USING_NLS_COMP",
    "WO_STEP_07_RESULT" VARCHAR2(32767) COLLATE
"USING_NLS_COMP",
    "WO_STEP_08" VARCHAR2(4000) COLLATE "USING_NLS_COMP",
    "WO_STEP_08_DESCRIPTION" VARCHAR2(32767) COLLATE
"USING_NLS_COMP",
    "WO_STEP_08_RESULT" VARCHAR2(32767) COLLATE
"USING_NLS_COMP",
    "WO_STEP_09" VARCHAR2(4000) COLLATE "USING_NLS_COMP",
    "WO_STEP_09_DESCRIPTION" VARCHAR2(32767) COLLATE
"USING_NLS_COMP",
    "WO_STEP_09_RESULT" VARCHAR2(32767) COLLATE
"USING_NLS_COMP",
    "WO_STEP_10" VARCHAR2(4000) COLLATE "USING_NLS_COMP",
    "WO_STEP_10_DESCRIPTION" VARCHAR2(32767) COLLATE
"USING_NLS_COMP",
    "WO_STEP_10_RESULT" VARCHAR2(32767) COLLATE
"USING_NLS_COMP",
    "WO_STEP_11" VARCHAR2(4000) COLLATE "USING_NLS_COMP",
    "WO_STEP_11_DESCRIPTION" VARCHAR2(32767) COLLATE
"USING_NLS_COMP",
    "WO_STEP_11_RESULT" VARCHAR2(32767) COLLATE
"USING_NLS_COMP",
    "WO_STEP_12" VARCHAR2(4000) COLLATE "USING_NLS_COMP",
    "WO_STEP_12_DESCRIPTION" VARCHAR2(32767) COLLATE
"USING_NLS_COMP",
    "WO_STEP_12_RESULT" VARCHAR2(32767) COLLATE
"USING_NLS_COMP",
    "WO_STEP_13" VARCHAR2(4000) COLLATE "USING_NLS_COMP",
    "WO_STEP_13_DESCRIPTION" VARCHAR2(32767) COLLATE
"USING_NLS_COMP",
    "WO_STEP_13_RESULT" VARCHAR2(32767) COLLATE
"USING_NLS_COMP",
    "WO_STEP_14" VARCHAR2(4000) COLLATE "USING_NLS_COMP",
    "WO_STEP_14_DESCRIPTION" VARCHAR2(32767) COLLATE
"USING_NLS_COMP",
    "WO_STEP_14_RESULT" VARCHAR2(32767) COLLATE
"USING_NLS_COMP",
    "WO_STEP_15" VARCHAR2(4000) COLLATE "USING_NLS_COMP",
    "WO_STEP_15_DESCRIPTION" VARCHAR2(32767) COLLATE
"USING_NLS_COMP",
    "WO_STEP_15_RESULT" VARCHAR2(32767) COLLATE
"USING_NLS_COMP",
    "WO_STEP_16" VARCHAR2(4000) COLLATE "USING_NLS_COMP",
    "WO_STEP_16_DESCRIPTION" VARCHAR2(32767) COLLATE

```

```

        "WO_IS_APPROVED" VARCHAR2(1) COLLATE "USING_NLS_COMP",
        "ASSET_SERIAL_NUMBER" NUMBER,
        "ASSET_NAME" VARCHAR2(50) COLLATE "USING_NLS_COMP",
        "ASSET_LOCATION" VARCHAR2(50) COLLATE "USING_NLS_COMP",
        "PROCEDURE_CODE" VARCHAR2(50) COLLATE "USING_NLS_COMP",
        "STEP_NUMBER" NUMBER,
        "STEP_DESCRIPTION" VARCHAR2(255) COLLATE "USING_NLS_COMP",
        "STEP_RESULTS" VARCHAR2(50) COLLATE "USING_NLS_COMP",
        "STEP_REMARKS" VARCHAR2(4000) COLLATE "USING_NLS_COMP",
        "STEP_IMAGES" VARCHAR2(4000) COLLATE "USING_NLS_COMP",
        PRIMARY KEY ("ID")
    USING INDEX ENABLE
) DEFAULT COLLATION "USING_NLS_COMP"
/
CREATE TABLE "WORK_ORDER"
(
    "ID" NUMBER,
    "WORK_ORDER_ID" NUMBER NOT NULL ENABLE,
    "WO_ASSET_SERIAL_NUMBER" VARCHAR2(16) COLLATE
"USING_NLS_COMP" NOT NULL ENABLE,
    "WO_DATE_CREATED" DATE NOT NULL ENABLE,
    "WO_DATE_SUBMITTED" DATE,
    "WO_DATE_TARGET_SCHEDULE" DATE,
    "WO_DATE_REVIEWED" DATE,
    "WO_DATE_APPROVED" DATE,
    "WO_ASSET_NAME" VARCHAR2(32) COLLATE "USING_NLS_COMP" NOT
NULL ENABLE,
    "WO_ASSET_LOCATION" VARCHAR2(32) COLLATE "USING_NLS_COMP"
NOT NULL ENABLE,
    "WO_PROCEDURE_CODE" VARCHAR2(3) COLLATE "USING_NLS_COMP"
NOT NULL ENABLE,
    "WO_TEAMS_IN_CHARGE" VARCHAR2(16) COLLATE
"USING_NLS_COMP" NOT NULL ENABLE,
    "WO_SUBMITTED_BY" VARCHAR2(32) COLLATE "USING_NLS_COMP"
NOT NULL ENABLE,
    "WO_REVIEWED_BY" VARCHAR2(32) COLLATE "USING_NLS_COMP",
    "WO_APPROVED_BY" VARCHAR2(32) COLLATE "USING_NLS_COMP",
    "WO_STEP_01" NUMBER NOT NULL ENABLE,
    "WO_STEP_01_DESCRIPTION" VARCHAR2(300) COLLATE
"USING_NLS_COMP" NOT NULL ENABLE,
    "WO_STEP_01_RESULT" VARCHAR2(4) COLLATE "USING_NLS_COMP"
NOT NULL ENABLE,
    "WO_STATUS" VARCHAR2(16) COLLATE "USING_NLS_COMP" NOT NULL
ENABLE,
    "WO_STEP_02" NUMBER NOT NULL ENABLE,
    "WO_STEP_02_DESCRIPTION" VARCHAR2(300) COLLATE
"USING_NLS_COMP" NOT NULL ENABLE,
    "WO_STEP_02_RESULT" VARCHAR2(4) COLLATE "USING_NLS_COMP"
NOT NULL ENABLE,
    "WO_STEP_03" NUMBER NOT NULL ENABLE,
    "WO_STEP_03_DESCRIPTION" VARCHAR2(300) COLLATE

```

```

"USING_NLS_COMP" NOT NULL ENABLE,
    "WO_STEP_03_RESULT" VARCHAR2(4) COLLATE "USING_NLS_COMP"
NOT NULL ENABLE,
    "WO_STEP_04" NUMBER NOT NULL ENABLE,
    "WO_STEP_04_DESCRIPTION" VARCHAR2(300) COLLATE
"USING_NLS_COMP" NOT NULL ENABLE,
    "WO_STEP_04_RESULT" NUMBER NOT NULL ENABLE,
    "WO_STEP_05" NUMBER NOT NULL ENABLE,
    "WO_STEP_05_DESCRIPTION" VARCHAR2(300) COLLATE
"USING_NLS_COMP" NOT NULL ENABLE,
    "WO_STEP_05_RESULT" VARCHAR2(4) COLLATE "USING_NLS_COMP"
NOT NULL ENABLE,
    "WO_STEP_06" NUMBER NOT NULL ENABLE,
    "WO_STEP_06_DESCRIPTION" VARCHAR2(300) COLLATE
"USING_NLS_COMP" NOT NULL ENABLE,
    "WO_STEP_06_RESULT" VARCHAR2(4) COLLATE "USING_NLS_COMP"
NOT NULL ENABLE,
    "WO_STEP_07" NUMBER NOT NULL ENABLE,
    "WO_STEP_07_DESCRIPTION" VARCHAR2(300) COLLATE
"USING_NLS_COMP" NOT NULL ENABLE,
    "WO_STEP_07_RESULT" VARCHAR2(4) COLLATE "USING_NLS_COMP"
NOT NULL ENABLE,
    "WO_STEP_08" NUMBER NOT NULL ENABLE,
    "WO_STEP_08_DESCRIPTION" VARCHAR2(300) COLLATE
"USING_NLS_COMP" NOT NULL ENABLE,
    "WO_STEP_08_RESULT" VARCHAR2(4) COLLATE "USING_NLS_COMP"
NOT NULL ENABLE,
    "WO_STEP_09" NUMBER NOT NULL ENABLE,
    "WO_STEP_09_DESCRIPTION" VARCHAR2(300) COLLATE
"USING_NLS_COMP" NOT NULL ENABLE,
    "WO_STEP_09_RESULT" VARCHAR2(4) COLLATE "USING_NLS_COMP"
NOT NULL ENABLE,
    "WO_STEP_10" NUMBER NOT NULL ENABLE,
    "WO_STEP_10_DESCRIPTION" VARCHAR2(300) COLLATE
"USING_NLS_COMP" NOT NULL ENABLE,
    "WO_STEP_10_RESULT" VARCHAR2(4) COLLATE "USING_NLS_COMP"
NOT NULL ENABLE,
    "WO_STEP_11" NUMBER NOT NULL ENABLE,
    "WO_STEP_11_DESCRIPTION" VARCHAR2(300) COLLATE
"USING_NLS_COMP" NOT NULL ENABLE,
    "WO_STEP_11_RESULT" VARCHAR2(4) COLLATE "USING_NLS_COMP"
NOT NULL ENABLE,
    "WO_STEP_12" NUMBER NOT NULL ENABLE,
    "WO_STEP_12_DESCRIPTION" VARCHAR2(300) COLLATE
"USING_NLS_COMP" NOT NULL ENABLE,
    "WO_STEP_12_RESULT" VARCHAR2(4) COLLATE "USING_NLS_COMP"
NOT NULL ENABLE,
    "WO_STEP_13" NUMBER NOT NULL ENABLE,
    "WO_STEP_13_DESCRIPTION" VARCHAR2(300) COLLATE
"USING_NLS_COMP" NOT NULL ENABLE,

```

```

        "WO_STEP_13_RESULT" VARCHAR2(4) COLLATE "USING_NLS_COMP"
NOT NULL ENABLE,
        "WO_STEP_14" NUMBER NOT NULL ENABLE,
        "WO_STEP_14_DESCRIPTION" VARCHAR2(300) COLLATE
"USING_NLS_COMP" NOT NULL ENABLE,
        "WO_STEP_14_RESULT" VARCHAR2(4) COLLATE "USING_NLS_COMP"
NOT NULL ENABLE,
        "WO_STEP_15" NUMBER NOT NULL ENABLE,
        "WO_STEP_15_DESCRIPTION" VARCHAR2(300) COLLATE
"USING_NLS_COMP" NOT NULL ENABLE,
        "WO_STEP_15_RESULT" VARCHAR2(4) COLLATE "USING_NLS_COMP"
NOT NULL ENABLE,
        "WO_STEP_16" NUMBER NOT NULL ENABLE,
        "WO_STEP_16_DESCRIPTION" VARCHAR2(300) COLLATE
"USING_NLS_COMP" NOT NULL ENABLE,
        "WO_STEP_16_RESULT" VARCHAR2(4) COLLATE "USING_NLS_COMP"
NOT NULL ENABLE,
        "WO_STEP_17" NUMBER NOT NULL ENABLE,
        "WO_STEP_17_DESCRIPTION" VARCHAR2(300) COLLATE
"USING_NLS_COMP" NOT NULL ENABLE,
        "WO_STEP_17_RESULT" VARCHAR2(4) COLLATE "USING_NLS_COMP"
NOT NULL ENABLE,
        "WO_STEP_18" NUMBER NOT NULL ENABLE,
        "WO_STEP_18_DESCRIPTION" VARCHAR2(300) COLLATE
"USING_NLS_COMP" NOT NULL ENABLE,
        "WO_STEP_18_RESULT" VARCHAR2(4) COLLATE "USING_NLS_COMP"
NOT NULL ENABLE,
        "WO_STEP_19" NUMBER NOT NULL ENABLE,
        "WO_STEP_19_DESCRIPTION" VARCHAR2(300) COLLATE
"USING_NLS_COMP" NOT NULL ENABLE,
        "WO_STEP_19_RESULT" VARCHAR2(4) COLLATE "USING_NLS_COMP"
NOT NULL ENABLE,
        "WO_STEP_20" NUMBER NOT NULL ENABLE,
        "WO_STEP_20_DESCRIPTION" VARCHAR2(300) COLLATE
"USING_NLS_COMP" NOT NULL ENABLE,
        "WO_STEP_20_RESULT" VARCHAR2(4) COLLATE "USING_NLS_COMP"
NOT NULL ENABLE,
        "WO_STEP_21" NUMBER NOT NULL ENABLE,
        "WO_STEP_21_DESCRIPTION" VARCHAR2(300) COLLATE
"USING_NLS_COMP" NOT NULL ENABLE,
        "WO_STEP_21_RESULT" VARCHAR2(500) COLLATE "USING_NLS_COMP"
NOT NULL ENABLE,
        "WO_STEP_22_IMAGES" BLOB,
        "WO_STEP_23_IMAGES" BLOB,
        "WO_STEP_24_IMAGES" BLOB,
        "WO_STEP_25_IMAGES" BLOB,
        "WO_STEP_22_MIME" VARCHAR2(300) COLLATE "USING_NLS_COMP",
        "WO_STEP_23_MIME" VARCHAR2(300) COLLATE "USING_NLS_COMP",
        "WO_STEP_24_MIME" VARCHAR2(300) COLLATE "USING_NLS_COMP",
        "WO_STEP_25_MIME" VARCHAR2(300) COLLATE "USING_NLS_COMP",

```

```

        "WO_STEP_22_NAME" VARCHAR2(300) COLLATE "USING_NLS_COMP",
        "WO_STEP_23_NAME" VARCHAR2(300) COLLATE "USING_NLS_COMP",
        "WO_STEP_24_NAME" VARCHAR2(300) COLLATE "USING_NLS_COMP",
        "WO_STEP_25_NAME" VARCHAR2(300) COLLATE "USING_NLS_COMP",
CONSTRAINT "WORK_ORDER_PK" PRIMARY KEY ("ID")
    USING INDEX ENABLE
) DEFAULT COLLATION "USING_NLS_COMP"
/
ALTER TABLE "SCHEDULE_WORK_ORDER" ADD CONSTRAINT
"SCHEDULE_WORK_ORDER_FK" FOREIGN KEY
("SCHEDULE_WORK_ASSET_SERIAL_NUMBER")
REFERENCES "ASSETS" ("ASSET_SERIAL_NUMBER") ENABLE
/
ALTER TABLE "AOP_SAMPLE_ORDERS" ADD CONSTRAINT
"AOP_SAMPLE_ORDERS_CUSTOMER_FK" FOREIGN KEY ("CUSTOMER_ID")
REFERENCES "AOP_SAMPLE_CUSTOMERS" ("CUSTOMER_ID") ON
DELETE CASCADE ENABLE
/
ALTER TABLE "AOP_SAMPLE_ORDER_ITEMS" ADD CONSTRAINT
"AOP_SAMPLE_ORDER_ITEMS_FK" FOREIGN KEY ("ORDER_ID")
REFERENCES "AOP_SAMPLE_ORDERS" ("ORDER_ID") ON DELETE
CASCADE ENABLE
/
ALTER TABLE "AOP_SAMPLE_ORDER_ITEMS" ADD CONSTRAINT
"AOP_SAMPLE_ORDER_ITEMS_PROD_FK" FOREIGN KEY ("PRODUCT_ID")
REFERENCES "AOP_SAMPLE_PRODUCT_INFO" ("PRODUCT_ID") ON
DELETE CASCADE ENABLE
/
ALTER TABLE "AOP_PDF_FORM" ADD CONSTRAINT "AOP_PDF_FORM_FK"
FOREIGN KEY ("PARENT_ID")
REFERENCES "AOP_PDF_FORM" ("ID") ENABLE
/
CREATE INDEX "AOP_SAMPLE_CUST_NAME_IX" ON
"AOP_SAMPLE_CUSTOMERS" ("CUST_LAST_NAME", "CUST_FIRST_NAME")
/
CREATE INDEX "AOP_SAMPLE_ORD_CUSTOMER_IX" ON
"AOP_SAMPLE_ORDERS" ("CUSTOMER_ID")
/
CREATE SEQUENCE "ASSETS_SEQ" MINVALUE 1 MAXVALUE
99999999999999999999999999999999 INCREMENT BY 1 START WITH 1 CACHE 20
NOORDER NOCYCLE NOKEEP NOSCALE GLOBAL
/
CREATE SEQUENCE "WORK_ORDER_SEQ" MINVALUE 1 MAXVALUE
99999999999999999999999999999999 INCREMENT BY 1 START WITH 1 CACHE 20
NOORDER NOCYCLE NOKEEP NOSCALE GLOBAL
/
CREATE SEQUENCE "WORK_ORDER_SEQ1" MINVALUE 1 MAXVALUE
99999999999999999999999999999999 INCREMENT BY 1 START WITH 321 CACHE
20
NOORDER NOCYCLE NOKEEP NOSCALE GLOBAL

```

```

/
CREATE SEQUENCE "SCHEDULE_WORK_ORDER_SEQ" MINVALUE 1
MAXVALUE 99999999999999999999999999 INCREMENT BY 1 START WITH
301
CACHE 20 NOORDER NOCYCLE NOKEEP NOSCALE GLOBAL
/
CREATE SEQUENCE "TEST_IMAGE_SEQ" MINVALUE 1 MAXVALUE
99999999999999999999999999 INCREMENT BY 1 START WITH 41 CACHE 20
NOORDER NOCYCLE NOKEEP NOSCALE GLOBAL
/
CREATE SEQUENCE "AOP_SAMPLE_CUST_SEQ" MINVALUE 1 MAXVALUE
99999999999999999999999999 INCREMENT BY 1 START WITH 100 CACHE
20
NOORDER NOCYCLE NOKEEP NOSCALE GLOBAL
/
CREATE SEQUENCE "AOP_SAMPLE_ORD_SEQ" MINVALUE 1 MAXVALUE
99999999999999999999999999 INCREMENT BY 1 START WITH 11 CACHE 20
NOORDER NOCYCLE NOKEEP NOSCALE GLOBAL
/
CREATE SEQUENCE "AOP_SAMPLE_PROD_SEQ" MINVALUE 1 MAXVALUE
99999999999999999999999999 INCREMENT BY 1 START WITH 100 CACHE
20
NOORDER NOCYCLE NOKEEP NOSCALE GLOBAL
/
CREATE SEQUENCE "AOP_SAMPLE_ORDER_ITEMS_SEQ" MINVALUE 1
MAXVALUE 99999999999999999999999999 INCREMENT BY 1 START WITH
160
CACHE 20 NOORDER NOCYCLE NOKEEP NOSCALE GLOBAL
/
CREATE SEQUENCE "AOP_PDF_FORM_SEQ" MINVALUE 1 MAXVALUE
99999999999999999999999999 INCREMENT BY 1 START WITH 10 CACHE 20
NOORDER NOCYCLE NOKEEP NOSCALE GLOBAL
/
CREATE OR REPLACE EDITIONABLE TRIGGER
"AOP_CONFIG_BIU"    before insert or update      on aop_config
for each row begin
    if :new.id is null
then        :new.id :=
1;    end if;    if
inserting then
        :new.created := sysdate;
        :new.created_by := nvl(sys_context('APEX$SESSION','APP_USER'),user);
end if;
        :new.updated := sysdate;
        :new.updated_by := nvl(sys_context('APEX$SESSION','APP_USER'),user);
end aop_config_biu;

/
ALTER TRIGGER "AOP CONFIG BIU" ENABLE

```

```

/
CREATE OR REPLACE EDITIONABLE TRIGGER
"AOP_SAMPLE_CUSTOMERS_BIU"
before insert or update ON AOP_SAMPLE_customers FOR EACH ROW
DECLARE
    cust_id number;
BEGIN
    if inserting then
        if :new.customer_id is null then
            select AOP_SAMPLE_cust_seq.nextval
                into cust_id
            from dual;
            :new.customer_id :=
            cust_id;    end if;    end if;
END;

/
ALTER TRIGGER "AOP_SAMPLE_CUSTOMERS_BIU" ENABLE
/
CREATE OR REPLACE EDITIONABLE TRIGGER
"AOP_SAMPLE_ORDERS_BIU" before insert or update ON
AOP_SAMPLE_orders FOR EACH ROW DECLARE
    order_id number;
BEGIN
    if inserting then    if
:new.order_id is null then
        select AOP_SAMPLE_ord_seq.nextval
            INTO order_id
            FROM dual;
        :new.order_id := order_id;
    end if;
end if;
END;

/
ALTER TRIGGER "AOP_SAMPLE_ORDERS_BIU" ENABLE
/
CREATE OR REPLACE EDITIONABLE TRIGGER
"AOP_SAMPLE_ORDER_ITEMS_AIUD"
after insert or update or delete on AOP_SAMPLE_order_items
begin
    -- Update the Order Total when any order item is changed
    update AOP_SAMPLE_orders set order_total =
    (select sum(unit_price*quantity) from AOP_SAMPLE_order_items    where
AOP_SAMPLE_order_items.order_id = AOP_SAMPLE_orders.order_id); end;

```

```

/
ALTER TRIGGER "AOP_SAMPLE_ORDER_ITEMS_AIUD" ENABLE
/
CREATE OR REPLACE EDITIONABLE TRIGGER
"AOP_SAMPLE_ORDER_ITEMS_BI"
BEFORE insert on "AOP_SAMPLE_ORDER_ITEMS" for each row
declare
    order_item_id number;
begin
    if :new.order_item_id is null then      select
AOP_SAMPLE_order_items_seq.nextval      into
order_item_id      from dual;
    :new.order_item_id      :=
order_item_id; end if; end;

/
ALTER TRIGGER "AOP_SAMPLE_ORDER_ITEMS_BI" ENABLE
/
CREATE OR REPLACE EDITIONABLE TRIGGER
"AOP_SAMPLE_ORDER_ITEMS_BIU"
before insert or update on AOP_SAMPLE_order_items for each
row declare l_list_price number; begin
    if :new.unit_price is null then
        -- First, we need to get the current list price of the order line item
select list_price
    into l_list_price
    from AOP_SAMPLE_product_info
where product_id = :new.product_id;
        -- Once we have the correct price, we will update the order line with the correct
price
        :new.unit_price := l_list_price;
    end if;
end;

/
ALTER TRIGGER "AOP_SAMPLE_ORDER_ITEMS_BIU" ENABLE
/
CREATE OR REPLACE EDITIONABLE TRIGGER
"AOP_SAMPLE_PRODUCT_INFO_BIU"
before insert or update ON AOP_SAMPLE_product_info FOR EACH ROW
DECLARE
    prod_id number;
BEGIN
    if inserting then
        if :new.product_id is null then      select
AOP_SAMPLE_prod_seq.nextval
            into prod_id
from dual;

```

```

        :new.product_id := prod_id;
    end if;
    end if;
END;

/
ALTER TRIGGER "AOP_SAMPLE_PRODUCT_INFO_BIU" ENABLE
/
CREATE OR REPLACE EDITIONABLE TRIGGER "BI_AOP_PDF_FORM"
    before insert on
"AOP_PDF_FORM"          for
each row    begin
    if :NEW."ID" is null then
        select "AOP_PDF_FORM_SEQ".nextval into :NEW."ID" from sys.dual;
    end if;
end;

/
ALTER TRIGGER "BI_AOP_PDF_FORM" ENABLE
/
CREATE OR REPLACE EDITIONABLE TRIGGER "BI_ASSETS"
    before insert on
"ASSETS"          for
each row    begin
    if :NEW."ASSET_SERIAL_NUMBER" is null then
        select "ASSETS_SEQ".nextval into :NEW."ASSET_SERIAL_NUMBER"
from sys.dual;    end if;
end;

/
ALTER TRIGGER "BI_ASSETS" ENABLE
/
CREATE OR REPLACE EDITIONABLE TRIGGER
"BI_SCHEDULE_WORK_ORDER"
    before insert on "SCHEDULE_WORK_ORDER"
for each row
begin
    if :NEW."SCHEDULE_WORK_ORDER_ID" is null then
        select "SCHEDULE_WORK_ORDER_SEQ".nextval into
:NEW."SCHEDULE_WORK_ORDER_ID"          from
sys.dual;    end if; end;

/
ALTER TRIGGER "BI_SCHEDULE_WORK_ORDER" ENABLE
/

```

```

CREATE OR REPLACE EDITIONABLE TRIGGER "BI_TEST_IMAGE"
  before insert on
  "TEST_IMAGE"          for
  each row  begin
    if :NEW."ID" is null then
      select "TEST_IMAGE_SEQ".nextval into :NEW."ID" from sys.dual;
    end if;
  end;

/
ALTER TRIGGER "BI_TEST_IMAGE" ENABLE
/
CREATE OR REPLACE EDITIONABLE TRIGGER "BI_WORK_ORDER"
  before insert on "WORK_ORDER"
  for each row
  begin
    if :NEW."ID" is null then
      select "WORK_ORDER_SEQ1".nextval into :NEW."ID" from sys.dual;
    end if;
  end;

/
ALTER TRIGGER "BI_WORK_ORDER" ENABLE
/

```

K. TECHNICAL REFERENCE

- Server Host

HARDWARE

- a. 8x CPU
- b. 32 GB RAM
- c. 600 GB SSD
- d. 1 Gigabit Network Interface Card

SOFTWARE

- a. Microsoft Windows Server 2019
 - b. Oracle Application Express
 - c. Oracle Database 18c Express Edition
 - d. Rapid7 Insight Agent
 - e. Sentinel Agent
 - f. Digital Guardian Server Agent
- Cisco ASA 5555X
- a. Virtual Private Network
 - b. Edge Firewall
- Fortinet FortiGate 3240C
- a. Internet Gateway
- Maintenance Plan
- a. Automated Daily Snapshot of the Virtual Machine
 - b. Automated Daily Backup of the Database
- Compiling the Code
- a. Copy the source code above or download it through github at <https://github.com/fagregorio1/gemba.git>.
 - b. Once downloaded, upload the source_code file in Oracle Application Express import wizard.
 - c. In the database tools, import the database file in the Oracle Application Express.
- Dependencies
- a. Microsoft Windows Server Operating System
 - b. Oracle Application Express
 - c. Oracle Database 18c Express Edition
 - d. ORDS
 - e. How-to Install Guide:
<https://docs.oracle.com/en/database/oracle/applicationexpress/21.2/htmig/oracle-apex-installation-guide.pdf>

L. USER MANUAL

1. Accessing GEMBA application.

- a. Open the Cisco AnyConnect VPN software and type in your login details.

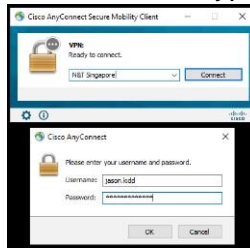

- b. Once logged in to the VPN, open the application.

- c. Logon your account to access the application.

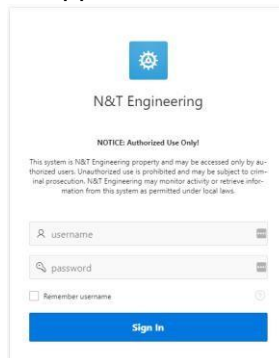

- d. The landing page is the DASHBOARD.

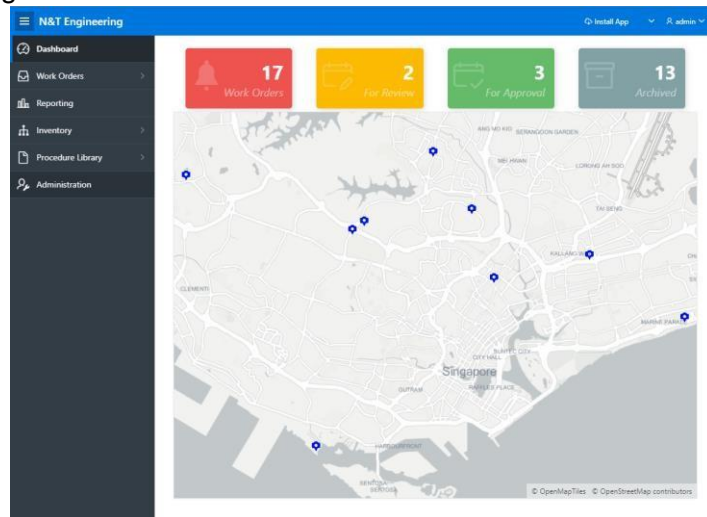

2. Using the DASHBOARD.

- a. The display shows the following status across the map of Singapore:

1. Pending Work Orders
2. Pending Work Orders for Review
3. Pending Work Orders for Approval
4. Number of Work Orders Archived

- b. The map also shows the location of the assets and are clickable. Clicking an asset will show you're the details.

3.

Performing Work Order

- a. As Field Technician, performing the inspection can be done by clicking the Work Orders > For Maintenance.

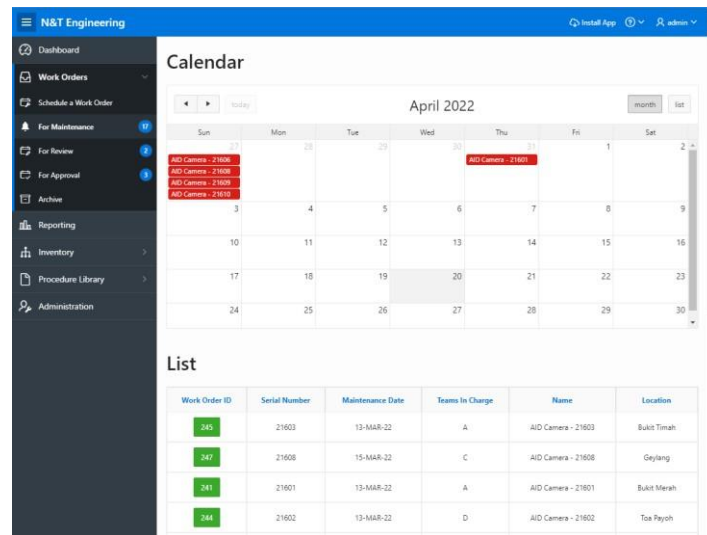

- b. You can select the Work Order ID via the Calendar or the List view.
c. Once selected, start the visual inspection process.

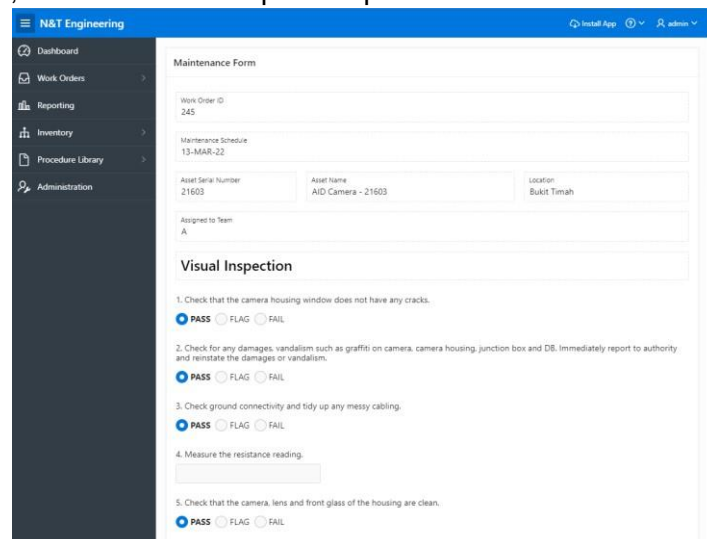

- d. For the maintenance checklist item that require an image, click the select icon and it will automatically start the camera.
e. Capture the image from the camera as needed.
f. Once submitted for review, an e-mail will be sent to the Supervisor for review.

4. Performing Review of Work Order

- a. As Supervisor, reviewing the inspection can be done by clicking the Work Orders > For Review.

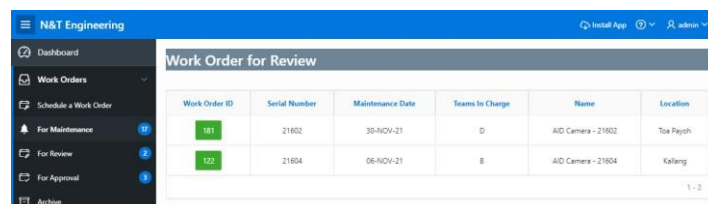

- b. Select the Work Order ID to start the review process.
c. Once submitted for approval, an e-mail will be sent to the Manager for approval.

N&T Engineering | Install App | admin

Review Maintenance Form | [Submit for Approval](#)

Work Order ID 181	Maintenance Schedule 30-NOV-21	Assigned to Team D
Asset Serial Number 21602	Asset Name AID Camera - 21602	Asset Location Toa Payoh

Visual Inspection

- Check that the camera housing window does not have any cracks. **PASS**
- Check for any damages, vandalism such as graffiti on camera, camera housing, junction box and DB. Immediately report to authority and reinstate the damages or vandalism. **PASS**
- Check ground connectivity and tidy up any messy cabling. **PASS**
- Measure the resistance reading. **15**
- Check that the camera, lens and front glass of the housing are clean. **PASS**
- Check the camera supporting bracket and stainless steel camera tie. Tighten if loosen. Change immediately if it has impact to safety. **PASS**
- Check for sign of water seepage. Check the rubber gasket in the camera housing, junction box or DB for wear and tear. **PASS**

5. Performing Approval of Work Order

- As Manager, approval of the inspection can be done by clicking the Work Orders > For Approval.
- Select the Work Order ID to start the approval process.
- Once submitted for archival, the Work Order will be archived under Work Orders > Archive.

N&T Engineering | Install App | admin

Approve Maintenance Form | [Submit for Archive](#)

Work Order ID 83	Maintenance Schedule 30-OCT-21	Assigned to Team D
Asset Serial Number 21602	Asset Name AID Camera - 21602	Asset Location Toa Payoh

Visual Inspection

- Check that the camera housing window does not have any cracks. **PASS**
- Check for any damages, vandalism such as graffiti on camera, camera housing, junction box and DB. Immediately report to authority and reinstate the damages or vandalism. **PASS**
- Check ground connectivity and tidy up any messy cabling. **PASS**
- Measure the resistance reading. **2**
- Check that the camera, lens and front glass of the housing are clean. **PASS**
- Check the camera supporting bracket and stainless steel camera tie. Tighten if loosen. Change immediately if it has impact to safety. **PASS**
- Check for sign of water seepage. Check the rubber gasket in the camera housing, junction box or DB for wear and tear. **PASS**

6. Printing an Archived Work Order

- As Supervisor or Manager, printing the Work Order can be done by clicking the Work Orders > Archive.
- Select the Work Order ID to print and click the Print button.

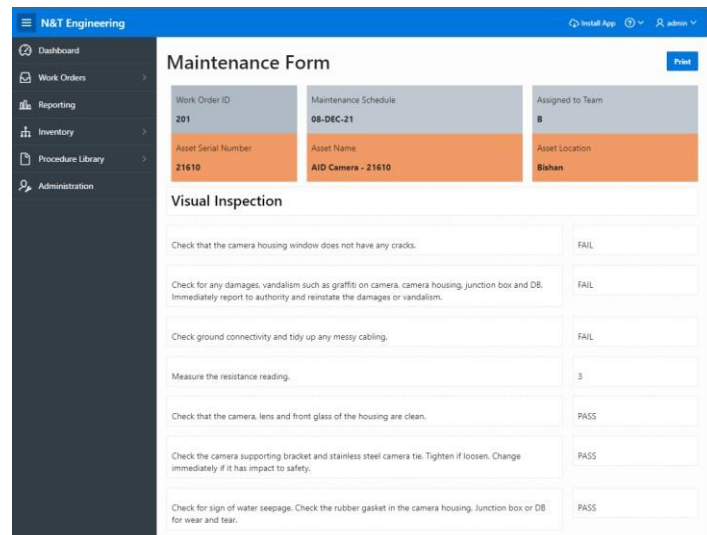

Work Order ID	Maintenance Schedule	Assigned to Team
201	08-DEC-21	B

Asset Serial Number	Asset Name	Asset Location
21610	AID Camera - 21610	Bishan

Visual Inspection

Check that the camera housing window does not have any cracks.	FAIL
Check for any damages, vandalism such as graffiti on camera, camera housing, junction box and DB. Immediately report to authority and reinstate the damages or vandalism.	FAIL
Check ground connectivity and tidy up any messy cabling.	FAIL
Measure the resistance reading.	3
Check that the camera, lens and front glass of the housing are clean.	PASS
Check the camera supporting bracket and stainless steel camera tie. Tighten if loosen. Change immediately if it has impact to safety.	PASS
Check for sign of water seepage. Check the rubber gasket in the camera housing, junction box or DB for wear and tear.	PASS

7. Creating and Running Reports

- As Supervisor or Manager, running custom reports can be done by click the Reporting button in the side menu.
- Clicking the Actions button will show you different functionality to run customized report including charts and filters.
- You can also save your report by clicking Actions > Report > Save Report

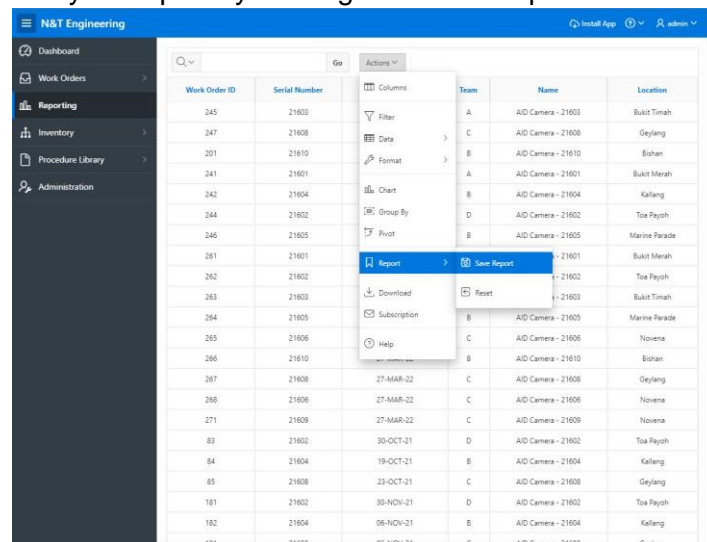

Work Order ID	Serial Number	Team	Name	Location
245	21603	A	AID Camera - 21603	Bukit Timah
247	21608	C	AID Camera - 21608	Geylang
201	21610	B	AID Camera - 21610	Bishan
241	21601	A	AID Camera - 21601	Bukit Merah
242	21604	B	AID Camera - 21604	Kallang
244	21602	D	AID Camera - 21602	Toa Payoh
246	21605	B	AID Camera - 21605	Marine Parade
261	21601		- 21601	Bukit Merah
262	21602		- 21602	Toa Payoh
263	21603		- 21603	Bukit Timah
264	21605	B	AID Camera - 21605	Marine Parade
265	21606	C	AID Camera - 21606	Novena
266	21610	B	AID Camera - 21610	Bishan
267	21608	C	AID Camera - 21608	Geylang
268	21606	C	AID Camera - 21606	Novena
271	21609	C	AID Camera - 21609	Novena
83	21602	D	AID Camera - 21602	Toa Payoh
84	21604	B	AID Camera - 21604	Kallang
85	21608	C	AID Camera - 21608	Geylang
181	21602	D	AID Camera - 21602	Toa Payoh
182	21604	B	AID Camera - 21604	Kallang
101	21608	C	AID Camera - 21608	Geylang

8.

Adding New Assets

- As Supervisor or Manager, you can add new assets by clicking Inventory > Add New Assets in the side menu.
- Fill-in the details including the location of the asset:

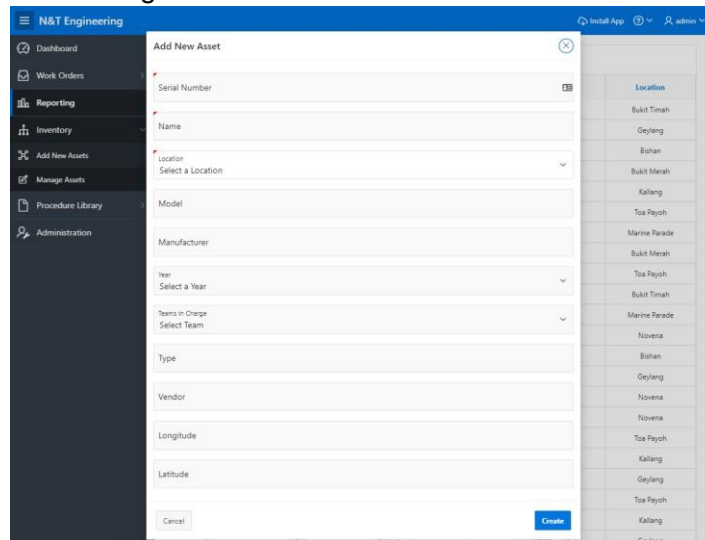

- Click the Create button once done.

9. Managing Assets

- As Supervisor or Manager, you can manage assets by clicking Inventory > Manage Assets.
- Select the Serial Number of the asset.
- You can modify the details and saving the changes by click Apply Changes button.
- Or, you can delete the asset by clicking the Delete button.

